

2010 -



-

2012 /



**2006**

.2012 - 1433 ©

:

- 2010 - .2012

:

- 1647 . . .

(970/972) 2 298 7200 :

(970/972) 2 298 7210 :

1800300300 :

diwan@pcbs.gov.ps :

<http://www.pcbs.gov.ps> :



فخامة الرئيس محمود عباس "أبو مازن"  
رئيس اللجنة التنفيذية لمنظمة التحرير الفلسطينية  
رئيس السلطة الوطنية الفلسطينية







**2010**

.

**(PNA)**

**.(EU)**

**(WB)**

**(IDB)**

**(IDB)**

.

**(EU)**

**(WB)**





:

1

.1

5 ( ... )

.2

/ )

(5)

:

.3

(50) ( )

(50) (

(

(3)

.4

:

•

•

.5

:(-) :

.6

:(:)



•

( )

•

•

•

•

•



|           |     |      |
|-----------|-----|------|
| <b>25</b> |     | :    |
| 25        |     | 1.1  |
| 27        |     | 2.1  |
| 27        |     | 3.1  |
| 28        |     | 4.1  |
| 31        |     | 5.1  |
| 32        |     | 6.1  |
| 32        |     | 7.1  |
| 32        |     | 8.1  |
| 32        | ( ) | 9.1  |
| 32        |     | 10.1 |
| 33        |     | 11.1 |
| <b>35</b> |     | :    |
| 35        |     | 1.2  |
| 35        |     | 2.2  |
| 36        |     | 3.2  |
| 36        |     | 4.2  |
| 38        |     | 5.2  |
| 39        |     | 6.2  |
| 40        |     | 7.2  |
| 40        |     | 8.2  |
| 40        |     | 9.2  |
| <b>47</b> |     | :    |
| <b>59</b> |     |      |



|           |            |            |
|-----------|------------|------------|
| <b>61</b> |            | <b>:1</b>  |
|           | 2010/2009  |            |
| <b>63</b> |            | <b>:2</b>  |
|           | 2010/2009  |            |
| <b>64</b> |            | <b>:3</b>  |
|           | 2010/2009  |            |
| <b>65</b> |            | <b>:4</b>  |
|           | 2010/2009  |            |
| <b>66</b> |            | <b>:5</b>  |
|           | 2010/2009  |            |
| <b>67</b> |            | <b>:6</b>  |
|           | 2010/2009  |            |
| <b>68</b> |            | <b>:7</b>  |
|           | 2010/2009  |            |
| <b>69</b> |            | <b>:8</b>  |
|           | 2010/2009  |            |
| <b>70</b> |            | <b>:9</b>  |
|           | 2010/10/01 |            |
| <b>73</b> |            | <b>:10</b> |
|           | 2010/2009  |            |
| <b>75</b> |            | <b>:11</b> |
|           | 2010/2009  |            |
| <b>76</b> |            | <b>:12</b> |
|           | 2010/2009  |            |
| <b>77</b> |            | <b>:13</b> |
|           | 2010/2009  |            |
| <b>78</b> | 2010/2009  | <b>:14</b> |

|           |           |            |
|-----------|-----------|------------|
| <b>79</b> |           | <b>:15</b> |
|           | 2010/2009 |            |
| <b>80</b> |           | <b>:16</b> |
|           | 2010/2009 |            |
| <b>81</b> |           | <b>:17</b> |
|           | 2010/2009 |            |
| <b>82</b> |           | <b>:18</b> |
|           | 2010/2009 |            |
| <b>83</b> |           | <b>:19</b> |
|           | 2010/2009 |            |
| <b>84</b> |           | <b>:20</b> |
|           | 2010/2009 |            |
| <b>85</b> | 2010/2009 | <b>:21</b> |
| <b>86</b> |           | <b>:22</b> |
|           | 2010/2009 |            |
| <b>87</b> |           | <b>:23</b> |
|           | 2010/2009 |            |
| <b>88</b> |           | <b>:24</b> |
|           | 2010/2009 |            |
| <b>89</b> |           | <b>:25</b> |
|           | 2010/2009 |            |
| <b>90</b> |           | <b>:26</b> |
|           | 2010/2009 |            |
| <b>91</b> |           | <b>:27</b> |
|           | 2010/2009 |            |
| <b>92</b> |           | <b>:28</b> |
|           | 2010/2009 |            |
| <b>93</b> |           | <b>:29</b> |
|           | 2010/2009 |            |



|            |           |            |
|------------|-----------|------------|
| <b>94</b>  |           | <b>:30</b> |
|            | 2010/2009 |            |
| <b>96</b>  |           | <b>:31</b> |
|            | 2010/2009 |            |
| <b>97</b>  |           | <b>:32</b> |
|            | 2010/2009 |            |
| <b>98</b>  |           | <b>:33</b> |
|            | 2010/2009 |            |
| <b>99</b>  |           | <b>:34</b> |
|            | 2010/2009 |            |
| <b>100</b> |           | <b>:35</b> |
|            | 2010/2009 |            |
| <b>101</b> |           | <b>:36</b> |
|            | 2010/2009 |            |
| <b>102</b> |           | <b>:37</b> |
|            | 2010/2009 |            |
| <b>104</b> |           | <b>:38</b> |
|            | 2010/2009 |            |
| <b>105</b> |           | <b>:39</b> |
|            | 2010/2009 |            |
| <b>106</b> |           | <b>:40</b> |
|            | 2010/2009 |            |
| <b>107</b> |           | <b>:41</b> |
|            | 2010/2009 |            |
| <b>108</b> |           | <b>:42</b> |
|            | 2010/2009 |            |
| <b>109</b> |           | <b>:43</b> |
|            | 2010/2009 |            |

|            |           |            |
|------------|-----------|------------|
| <b>110</b> |           | <b>:44</b> |
|            | 2010/2009 |            |
| <b>111</b> |           | <b>:45</b> |
|            | 2010/2009 |            |
| <b>112</b> |           | <b>:46</b> |
|            | 2010/2009 |            |
| <b>113</b> |           | <b>:47</b> |
|            | 2010/2009 |            |
| <b>114</b> |           | <b>:48</b> |
|            | 2010/2009 |            |
| <b>115</b> |           | <b>:49</b> |
|            | 2010/2009 |            |
| <b>117</b> |           | <b>:50</b> |
|            | 2010/2009 |            |
| <b>119</b> |           | <b>:51</b> |
|            | 2010/2009 |            |
| <b>120</b> |           | <b>:52</b> |
|            | 2010/2009 |            |
| <b>121</b> |           | <b>:53</b> |
|            | 2010/2009 |            |
| <b>122</b> |           | <b>:54</b> |
|            | 2010/2009 |            |
| <b>123</b> |           | <b>:55</b> |
|            | 2010/2009 |            |
| <b>124</b> |           | <b>:56</b> |
|            | 2010/2009 |            |
| <b>125</b> |           | <b>:57</b> |
|            | 2010/2009 |            |

|            |            |            |
|------------|------------|------------|
| <b>126</b> |            | <b>:58</b> |
|            | 2010/2009  |            |
| <b>127</b> |            | <b>:59</b> |
|            | 2010/10/01 |            |
| <b>129</b> |            | <b>:60</b> |
|            | 2010/10/01 |            |
| <b>130</b> |            | <b>:61</b> |
|            | 2010/10/01 |            |
| <b>131</b> |            | <b>:62</b> |
|            | 2010/10/01 |            |
| <b>132</b> |            | <b>:63</b> |
|            | 2010/10/01 |            |
| <b>133</b> |            | <b>:64</b> |
|            | 2010/10/01 |            |
| <b>134</b> |            | <b>:65</b> |
|            | 2010/10/01 |            |
| <b>135</b> |            | <b>:66</b> |
|            | 2010/10/01 |            |
| <b>137</b> |            | <b>:67</b> |
|            | 2010/10/01 |            |
| <b>138</b> |            | <b>:68</b> |
|            | 2010/10/01 |            |
| <b>139</b> |            | <b>:69</b> |
|            | 2010/10/01 |            |
| <b>140</b> |            | <b>:70</b> |
|            | 2010/10/01 |            |
| <b>141</b> |            | <b>:71</b> |
|            | 2010/10/01 |            |

|            |            |            |
|------------|------------|------------|
| <b>142</b> |            | <b>:72</b> |
|            | 2010/10/01 |            |
| <b>143</b> |            | <b>:73</b> |
|            | 2010/10/01 |            |
| <b>144</b> |            | <b>:74</b> |
|            | 2010/10/01 |            |
| <b>145</b> |            | <b>:75</b> |
|            | 2010/10/01 |            |
| <b>146</b> |            | <b>:76</b> |
|            | 2010/2009  |            |
| <b>147</b> |            | <b>:77</b> |
|            | 2010/2009  |            |
| <b>148</b> |            | <b>:78</b> |
|            | 2010/2009  |            |
| <b>149</b> |            | <b>:79</b> |
|            | 2010/2009  |            |
| <b>150</b> |            | <b>:80</b> |
|            | 2010/2009  |            |
| <b>151</b> |            | <b>:81</b> |
|            | 2010/2009  |            |
| <b>152</b> |            | <b>:82</b> |
|            | 2010/2009  |            |
| <b>153</b> |            | <b>:83</b> |
|            | 2010/2009  |            |
| <b>154</b> |            | <b>:84</b> |
|            | 2010/2009  |            |
| <b>155</b> |            | <b>:85</b> |
|            | 2010/2009  |            |

|            |            |             |
|------------|------------|-------------|
| <b>156</b> | 2010/10/01 | <b>:86</b>  |
| <b>159</b> | 2010/10/01 | <b>:87</b>  |
| <b>162</b> | 2010/10/01 | <b>:88</b>  |
| <b>165</b> | 2010/10/01 | <b>:89</b>  |
| <b>166</b> |            | <b>:90</b>  |
|            | 2010/10/01 |             |
| <b>167</b> |            | <b>:91</b>  |
|            | 2010/10/01 |             |
| <b>168</b> |            | <b>:92</b>  |
|            | 2010/2009  |             |
| <b>169</b> |            | <b>:93</b>  |
|            | 2010/2009  |             |
| <b>170</b> |            | <b>:94</b>  |
|            | 2010/10/01 |             |
| <b>171</b> | 2010/10/01 | <b>:95</b>  |
| <b>173</b> |            | <b>:96</b>  |
|            | 2010/2009  |             |
| <b>176</b> |            | <b>:97</b>  |
|            | 2010/2009  |             |
| <b>177</b> |            | <b>:98</b>  |
|            | 2010/2009  |             |
| <b>178</b> |            | <b>:99</b>  |
|            | 2010/2009  |             |
| <b>179</b> | 2010/2009  | <b>:100</b> |
| <b>180</b> | 2010/2009  | <b>:101</b> |

|            |            |             |
|------------|------------|-------------|
| <b>181</b> | 2010/10/01 | <b>:102</b> |
| <b>183</b> | 2010/10/01 | <b>:103</b> |
| <b>185</b> | 2010/2009  | <b>:104</b> |
| <b>187</b> |            | <b>:105</b> |
|            | 2010/2009  |             |
| <b>188</b> |            | <b>:106</b> |
|            | 2010/2009  |             |
| <b>189</b> |            | <b>:107</b> |
|            | 2010/2009  |             |
| <b>191</b> |            | <b>:108</b> |
|            | 2010/2009  |             |
| <b>193</b> |            | <b>:109</b> |
|            | 2010/2009  |             |
| <b>195</b> |            | <b>:110</b> |
|            | 2010/2009  |             |
| <b>196</b> |            | <b>:111</b> |
|            | 2010/2009  |             |
| <b>197</b> |            | <b>:112</b> |
|            | 2010/2009  |             |
| <b>198</b> |            | <b>:113</b> |
|            | 2010/2009  |             |
| <b>199</b> | 2010/2009  | <b>:114</b> |

2007 1997

.2010

( )

2010

**2012**



) 2010/2009 2010 ( 2010/09/30 2009/10/01  
 2010/10/01

**1.1**

13,450 9,721 2010/2009  
 %72.3 1,307  
 %9.7 2,422  
 %18.0

**2010/2009**

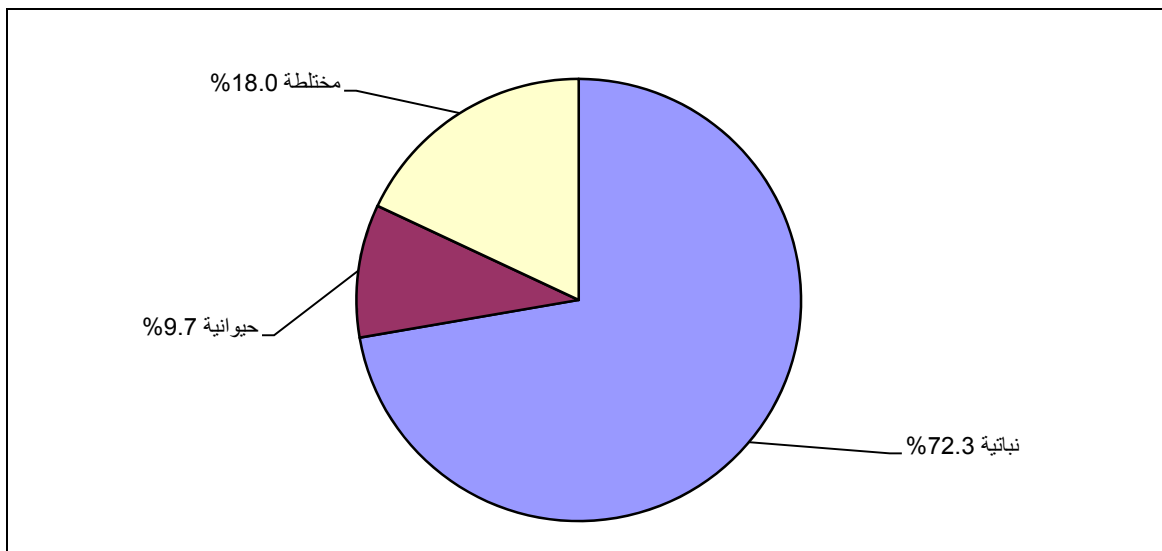

10,811

835 %6.2

1,795 %13.3

%80.4

|        |    |  |       |
|--------|----|--|-------|
| 10,373 |    |  |       |
| 2,856  |    |  | %77.1 |
| 192    |    |  | %21.3 |
|        | 29 |  | %0.2  |
|        |    |  | %1.4  |

%81.7

10,990

.2010/2009

%37.7

|                     |               |       |               |
|---------------------|---------------|-------|---------------|
| 5.99 - 3)           | 2,806 ( 3 )   |       | 5,072         |
| 1,920 ( 9.99 - 6.0) |               | %13.4 | 1,804 %20.9 ( |
| 11.9                | ( 19.99 - 10) |       | %14.3         |
| 0.3                 | 11.3          |       |               |
|                     |               |       | 20.6          |

2010/2009 ( )

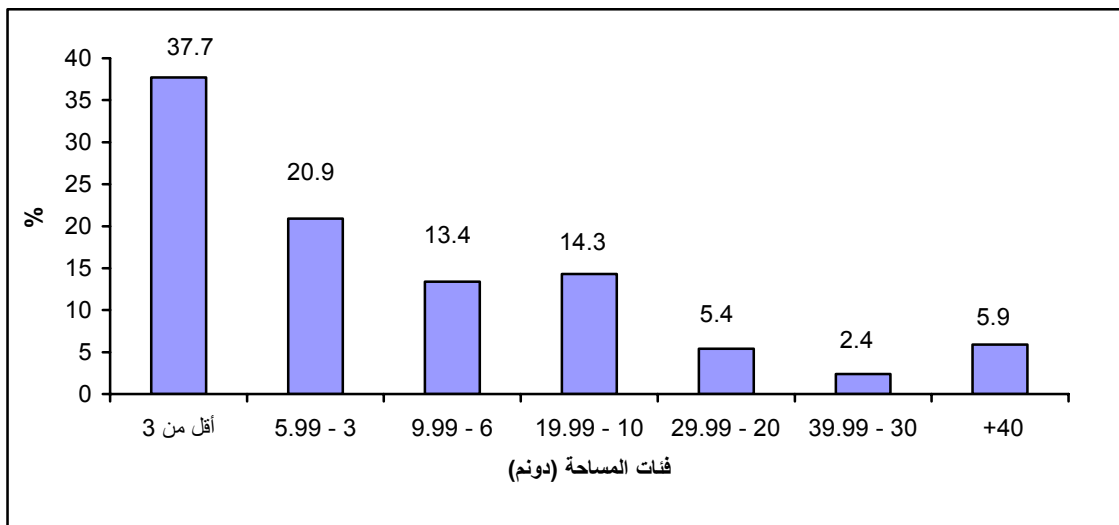

10,516

.%3.2

434

%78.2

%85.8

11,538

%6.2

835

%7.9

1,064

%0.1

13

2.1

|         |       |        |         |
|---------|-------|--------|---------|
| 49 - 40 | 4,071 | 13,304 |         |
|         |       | %30.6  |         |
|         | %22.9 | 3,041  | 59 - 50 |
|         |       | %25.1  | 3,342   |
|         |       |        | 60      |
|         | %79.5 | 10,573 |         |
|         |       | %18.5  | 2,458   |
| %2.0    |       |        | 273     |
|         |       |        |         |
|         | 3,172 |        |         |
|         |       |        | %23.9   |
|         |       | %12.0  | 1,596   |

2010/2009

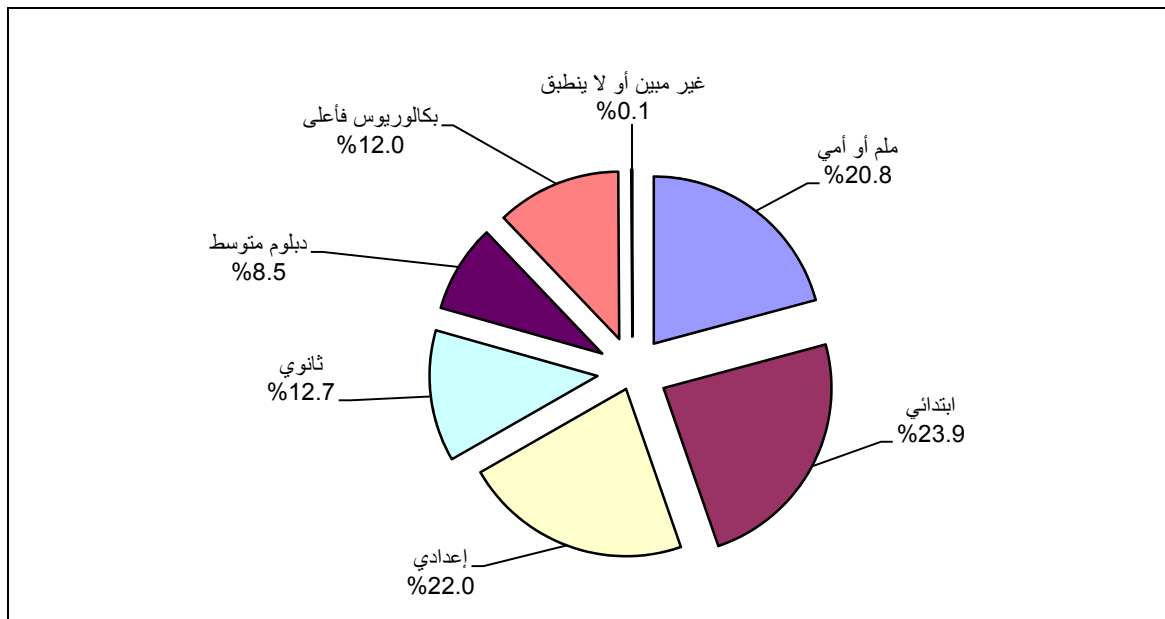

3.1

|  |         |         |        |
|--|---------|---------|--------|
|  | 160,057 |         |        |
|  | %82.3   | 131,795 |        |
|  |         |         | %7.0   |
|  |         |         | 9,287  |
|  |         | %17.7   | 28,262 |

|            |        |         |       |          |            |
|------------|--------|---------|-------|----------|------------|
| %24.7      | 6,976  |         |       |          | %14.6      |
|            |        |         |       |          |            |
| 2010/10/01 |        | 123,505 |       |          | %93.7      |
|            |        | %6.0    |       |          |            |
|            |        | %6.7    | 8,223 |          |            |
|            |        |         |       |          |            |
|            |        |         |       |          | %94.1      |
|            |        |         |       | %2.7     |            |
|            |        |         |       | %3.2     |            |
|            |        |         |       |          |            |
|            |        |         |       |          | <b>4.1</b> |
|            |        |         |       | :        | <b>.1</b>  |
|            |        | 27,286  |       |          |            |
| .%2.9      | 794    | %97.1   |       | 26,492 : | 2010/2009  |
|            |        |         |       |          |            |
|            |        |         |       | %12.0    | 3,261      |
|            |        |         |       |          |            |
| 26,248     |        |         |       |          |            |
|            |        |         | 1,023 |          |            |
|            |        |         |       |          |            |
| 26,160     |        |         |       |          |            |
|            |        |         | 125   |          | 1,000      |
|            |        |         |       |          | .2010/2009 |
|            |        |         |       |          |            |
|            | 23,079 |         |       |          |            |
|            |        |         |       |          | %84.6      |

2010/2009

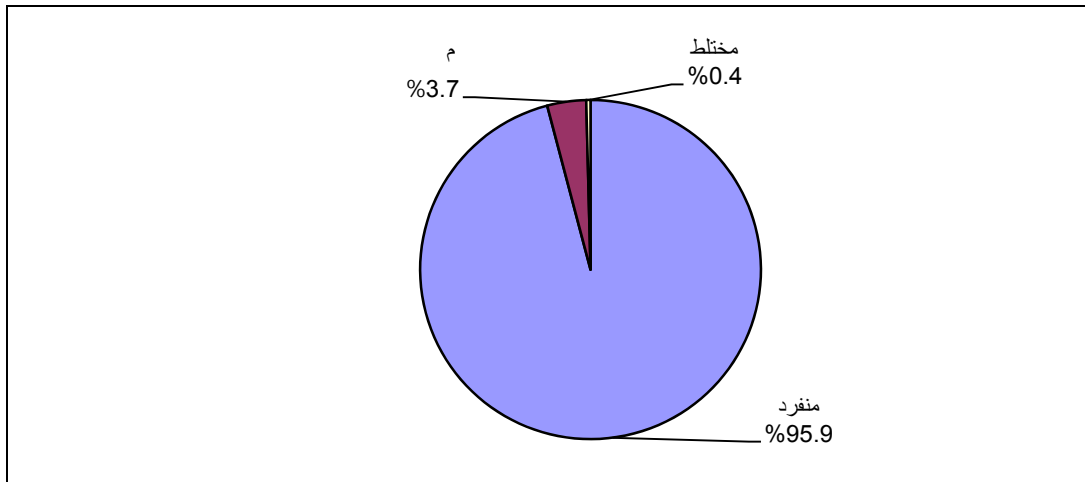

: .2

| Category       | Percentage | Value  | Percentage | Value |
|----------------|------------|--------|------------|-------|
| منفرد          | 95.9%      | 11,354 | 8.6%       | 7,935 |
| م              | 3.7%       | 17     | 0.2%       | 982   |
| مختلط          | 0.4%       | 2,420  |            |       |
| مكتشف مروي     | 69.9%      | 6,215  |            |       |
| مكتشف يعلي     | 21.3%      |        |            |       |
| مكتشف غير مبين | 54.7%      |        |            |       |

2010/2009

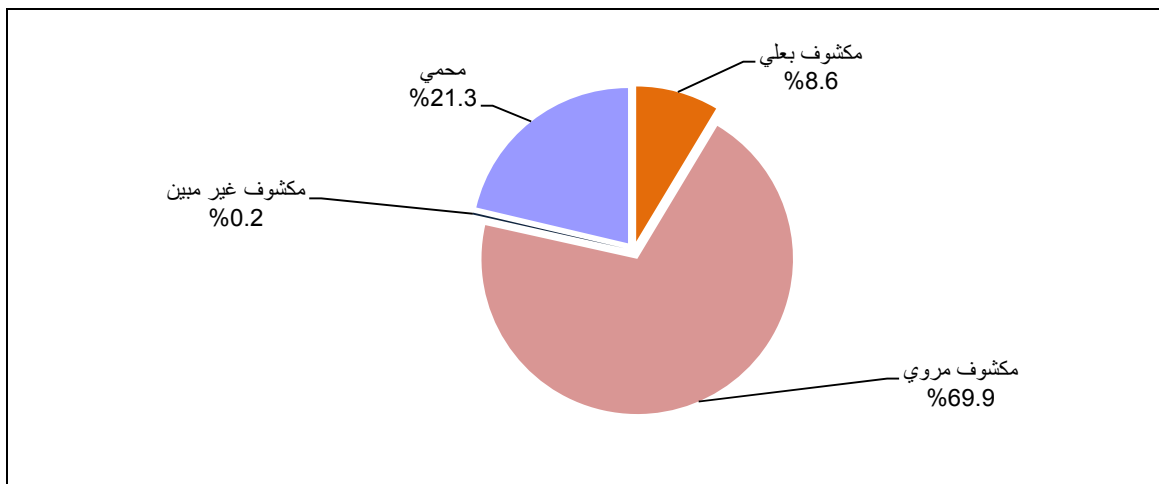

5,687

3,318

1,039

1,309

|            |           |            |        |
|------------|-----------|------------|--------|
|            | 327       | 250        | 10,777 |
|            |           | .2010/2009 |        |
| %92.4      | 10,495    |            |        |
|            |           | :          | .3     |
| .2010/2009 | 82,281    |            |        |
|            | %95.1     |            |        |
| %92.2      |           | %4.9       |        |
|            |           | %94.2      |        |
| %6.4       |           |            | %93.6  |
|            |           | %91.2      |        |
|            |           | %2.3       | %6.5   |
| 93,459     | 1,448,191 | 1,541,650  |        |
| 1,343,511  | 44,271    | 153,868    |        |

2010/10/01

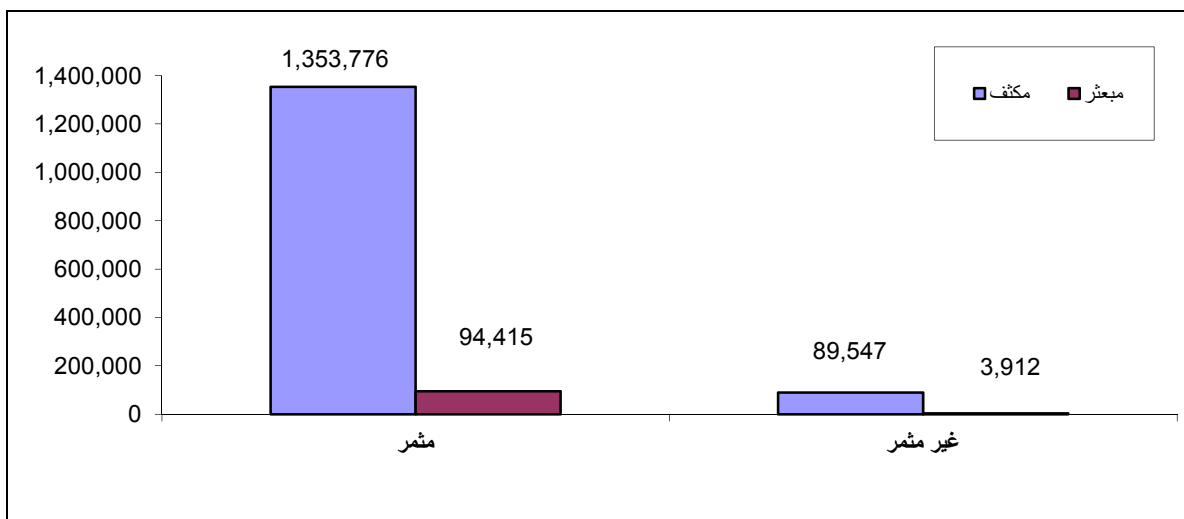

**5.1**

: **-1**

: 2010/10/01 4,438  
 %80.2 3,351 1,087  
 %0.3 %8.3 %11.2  
 %10.4 %89.6  
 %25.0  
 .2010/10/01 %15.8

: **-2**

2010/10/01 77,396  
 %44.3 66,290 11,106 :  
 %0.2 %12.4 %0.2 %21.1 %34.4  
 %0.2 %12.4 %87.4  
 %13.2  
 .2010/10/01 %12.1

: **-3**

2010/10/01 16,970  
 %62.2 15,024 1,946 :  
 %0.3 %6.7 %0.1 %10.4 %27.3  
 %93.0  
 %10.0 %10.7  
 .2010/10/01

: **-4**

21 22  
 .2010/10/01

2010/10/01

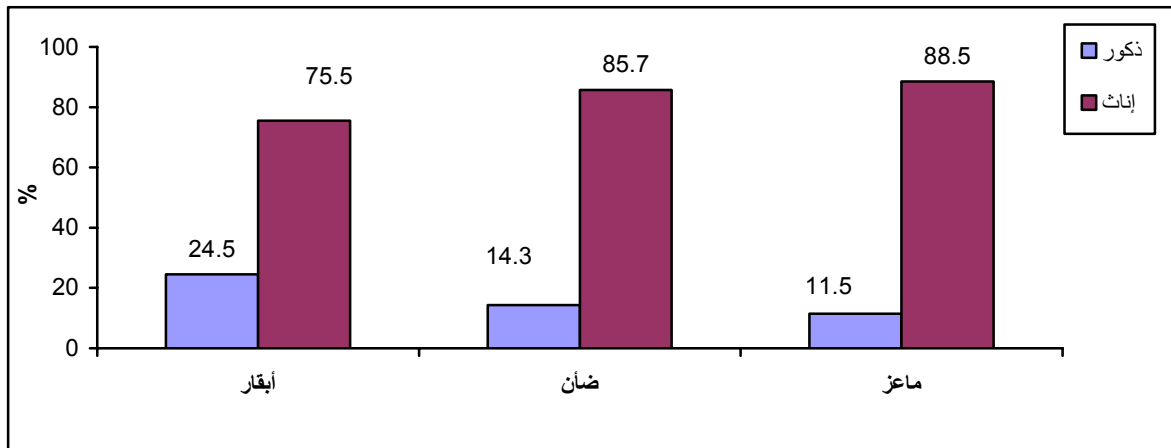

6.1

|         |       |           |      |      |           |            |
|---------|-------|-----------|------|------|-----------|------------|
| 5,550.4 | 654.1 | 2.8       | 10.0 | 66.0 | 2010/2009 | 2010/10/01 |
| 16.7    | 143.1 | 2010/2009 | 7.9  | 8.8  |           |            |

7.1

|       |       |     |    |     |            |
|-------|-------|-----|----|-----|------------|
| 1,119 | 1,044 | 179 | 22 | ( ) | 2010/10/01 |
|-------|-------|-----|----|-----|------------|

8.1

|       |       |     |       |      |           |
|-------|-------|-----|-------|------|-----------|
| 3,558 | 3,778 | 220 | %94.2 | %5.8 | 2010/2009 |
|-------|-------|-----|-------|------|-----------|

9.1

|    |     |       |            |
|----|-----|-------|------------|
| 57 | 357 | 1,965 | 2010/10/01 |
|----|-----|-------|------------|

10.1

|       |       |       |       |
|-------|-------|-------|-------|
| %44.6 | 594   | 5 - 2 | %44.8 |
| 6     | %10.6 |       |       |



( 59-30 )  
( )

%56.7  
%77.3

2010/2009

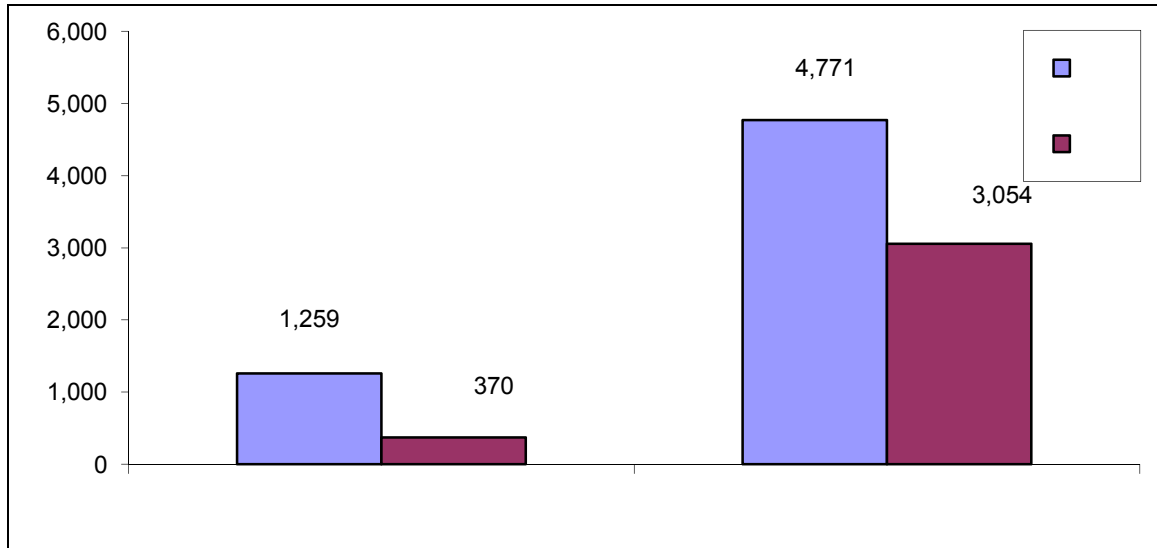

9,004

%19.6

%1.9

%78.5

11.1

%62.6

%14.4

%34.7

%20.3

%81.1

%30.2

%9.3

%5.1

%30.2

%81.2

%33.4

%7.3

%6.7

%1.2

%27.7

|        |     |       |       |       |        |
|--------|-----|-------|-------|-------|--------|
|        |     |       | 45    |       |        |
|        |     |       | 2,135 |       |        |
| 62,559 |     | 3,346 |       |       |        |
|        |     |       |       | %39.1 |        |
| 2,039  |     |       |       |       |        |
|        | 11  |       |       |       | 30,976 |
| 191    |     |       |       |       | 71     |
| 5,972  |     | 238   |       |       | 7,326  |
|        | 867 |       |       |       |        |
|        |     |       |       |       | 18,147 |

**1.2**

( )

:

.1

.2

.3

.2000 (4)

.4

**2.2**

:

.1

2010

:

.2

2010/10/01 /09/30

2010/10/1

2009/10/1

12

.2010/09/30

2010/11/14 -2010/10/02

2010

: .3

2011/02/20-2011/01/10

: .4

.( )

: .5

2000 (4)

: .6

**3.2**

:

2010

.2010/09/30 2009/01/02 : .1

2009/11/05 – 2009/10/07

2010/11/14

2010/10/02

: .2

2011/02/20

2011/01/10

.2010

: .3

**4.2**

:

:

-1

:

( )

:

-2

:

:

:

:

:

:

:

)

)

(

(

:

/

:

:

•

:

•

:

•

|                         |      |      |     |
|-------------------------|------|------|-----|
|                         | :    | :    |     |
|                         | :    | :    |     |
| :                       |      |      | •   |
| .                       |      |      |     |
|                         | :    |      | •   |
| 2010/10/01              |      |      |     |
| (2010/09/30-2009/10/01) |      |      |     |
| .                       |      |      | •   |
| .                       |      |      | •   |
| .                       |      |      | •   |
|                         | :    | :    |     |
| .                       | :    |      |     |
|                         | :    | :    |     |
| .                       |      |      |     |
|                         | :    | :    |     |
| .                       |      |      |     |
|                         | :    | :    |     |
|                         |      |      | 5.2 |
| :                       | 2010 |      |     |
|                         | :    |      |     |
|                         |      |      | -1  |
|                         |      | 2010 |     |
| .                       |      |      |     |
|                         |      | :    | -2  |
| 2007                    |      |      |     |
|                         |      |      |     |
| 2007                    |      |      |     |

: -3

2010/11/14 2010/10/02

2011/02/20-01/10

: -4

: -5

2011/2/20

2010/11/14

:

2011/02/28

2010/11/19

:

6.2

2010/11/14

2010/11/16

2010/11/18

.2011/02/24

2011/02/20

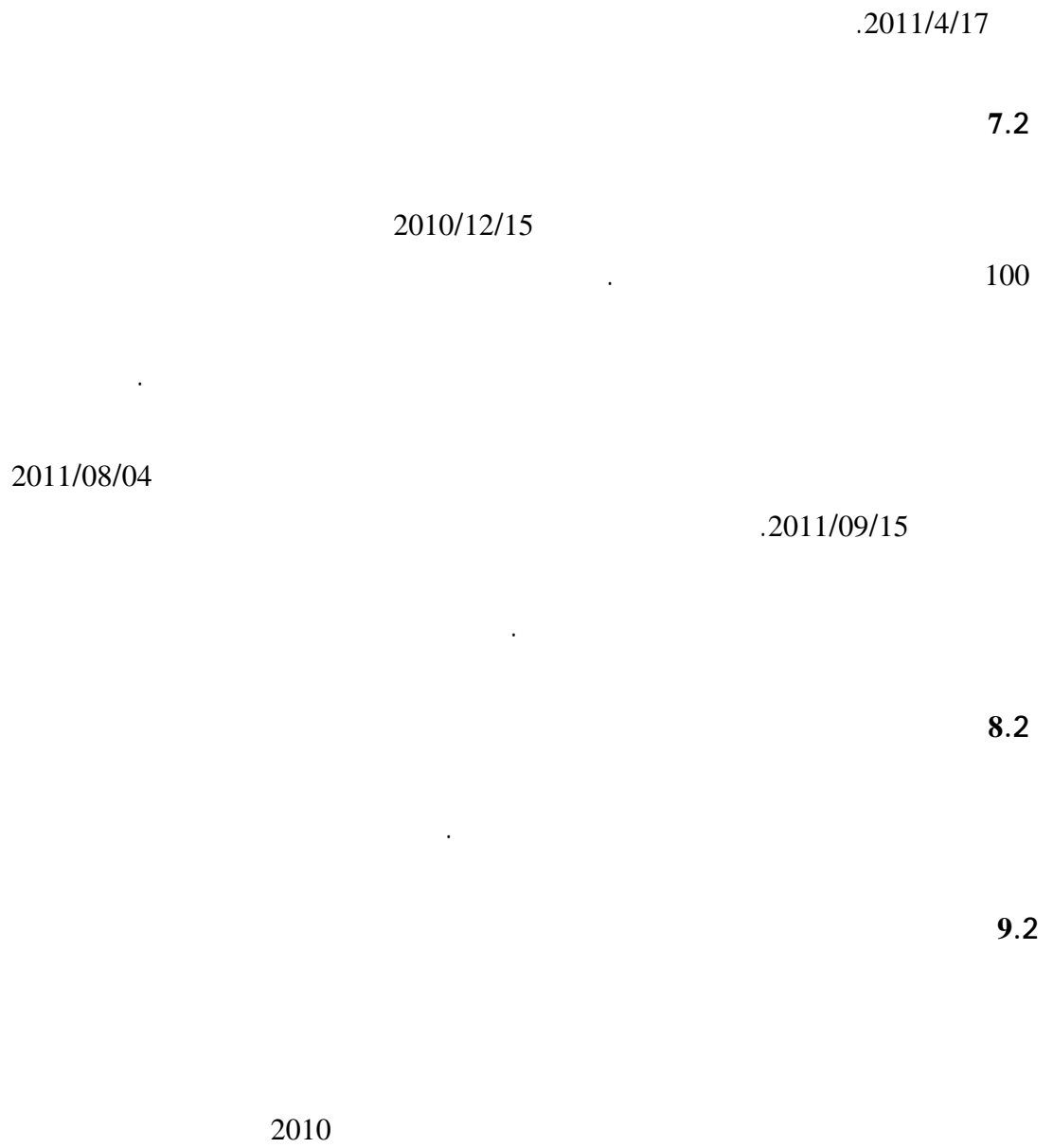



:

:

**.1**

:

**.2**

:

•

2007

%30

( )

:

•

4

4-3

%2

%5

:

•

:

.3

%50

(%100)

( )

:

.1

.2

(600)

.3

:

%100

%100

.4

.5

.6

)

(

.7

:

.5

( )

2010

:

:

.1

2010

:

.2

2005

.1970

:

.3

(9)

**2010/2009**

| (%) |  |
|-----|--|
| 1.0 |  |
| 4.4 |  |
| 0.0 |  |
| 0.0 |  |
| 4.1 |  |
| 0.1 |  |
| 0.0 |  |
| 0.8 |  |
| 0.0 |  |
| 0.2 |  |
| 0.0 |  |
| 0.0 |  |
| 0.6 |  |
| 0.5 |  |
| 5.9 |  |
| 0.6 |  |

2010

1997

16

( )

(0.5)

(1)

:  
 (50) ( / ) (5)  
 (50) ( )  
 (3)

:

( )

:

:

... :

:

:

:



:

:

)

(

:

:( )

:

:

:

10

:

:( )

...

( ) :( )

.

:

.( )

:

.( ) ( )

:

.

:

:

:

.....

.

:

:( )

:( )

3

2-1.5

3-1

50-30

10-6

:( )

1.8-1

50-30

( )

:

:

:

:( )

:

:

( )

:

:

.04/15 - 02/15

:

•

.12/15 - 10/01

:

•

:

:

•

:

•

:

•

:

•

:

:

:( )

:( )

:( )

:

:

:

:

:

:

•

:( )

•

:

•

:

•

:( ) •  
:

:

:

:

:

( )  
...

:

:

:

:

:

:

:( )

:

( )

:

:

:

30

:

:

:

:

:

:

:

:

:

:

)

/

%5

(

:

:

(

)

(

)

(

)

(

)



:

:

:

( )



## **Tables**



جدول 1: عدد الحائزين الزراعيين في محافظة نابلس حسب الفئة العمرية للحائز والتجمع، 2010/2009

Table 1: Number of Agricultural Holders in Nablus Governorate by Age Group of Holder and Locality, 2009/2010

| Locality                  | Total         | Age Group of Holder |            |              |              |              |              |            |
|---------------------------|---------------|---------------------|------------|--------------|--------------|--------------|--------------|------------|
|                           |               | Not Applicable      | Not Stated | + 60         | 59 - 50      | 49 - 40      | 39 - 30      | 29 - 15    |
| <b>Nablus Governorate</b> | <b>13,304</b> | <b>8</b>            | <b>16</b>  | <b>3,342</b> | <b>3,041</b> | <b>4,071</b> | <b>2,288</b> | <b>538</b> |
| Bizzariya                 | 237           | 1                   | -          | 31           | 54           | 73           | 56           | 22         |
| Burqa                     | 257           | -                   | -          | 74           | 57           | 98           | 25           | 3          |
| Yasid                     | 184           | -                   | -          | 50           | 48           | 53           | 24           | 9          |
| Beit Imrin                | 250           | -                   | -          | 78           | 53           | 86           | 27           | 6          |
| Nisf Jubeil               | 32            | -                   | -          | 10           | 9            | 12           | 1            | -          |
| Sabastiya                 | 288           | -                   | -          | 92           | 57           | 90           | 39           | 10         |
| Ijnisinya                 | 52            | -                   | -          | 12           | 15           | 18           | 6            | 1          |
| Talluza                   | 196           | -                   | -          | 54           | 44           | 60           | 27           | 11         |
| An Naqura                 | 139           | -                   | -          | 54           | 34           | 38           | 12           | 1          |
| Al Badhan                 | 149           | -                   | -          | 43           | 48           | 29           | 25           | 4          |
| Deir Sharaf               | 194           | -                   | -          | 74           | 37           | 50           | 25           | 8          |
| 'Asira ash Shamaliya      | 662           | -                   | 1          | 216          | 145          | 198          | 93           | 9          |
| An Nassariya              | 149           | -                   | -          | 30           | 22           | 49           | 37           | 11         |
| Zawata                    | 132           | -                   | -          | 38           | 37           | 37           | 13           | 7          |
| Al 'Aqrabaniya            | 103           | -                   | -          | 18           | 14           | 30           | 31           | 10         |
| Qusin                     | 125           | -                   | -          | 33           | 33           | 40           | 16           | 3          |
| Beit Iba                  | 142           | -                   | 1          | 62           | 29           | 35           | 13           | 2          |
| Beit Hasan                | 141           | -                   | 1          | 19           | 17           | 41           | 49           | 14         |
| Beit Wazan                | 77            | -                   | 1          | 22           | 19           | 27           | 7            | 1          |
| 'Ein Beit el Ma Camp      | 5             | -                   | -          | -            | 3            | 2            | -            | -          |
| 'Ein Shibli               | 15            | -                   | -          | 9            | -            | 2            | 2            | 2          |
| 'Azmut                    | 143           | -                   | -          | 48           | 33           | 43           | 17           | 2          |
| Nablus                    | 628           | -                   | 3          | 196          | 146          | 180          | 86           | 17         |
| 'Askar Camp               | 17            | -                   | -          | 7            | 2            | 4            | 2            | 2          |
| Deir al Hatab             | 156           | -                   | -          | 60           | 35           | 42           | 17           | 2          |
| Sarra                     | 181           | -                   | -          | 59           | 39           | 53           | 23           | 7          |
| Salim                     | 431           | 1                   | -          | 108          | 92           | 122          | 89           | 19         |
| Balata Camp               | 32            | -                   | -          | 5            | 2            | 12           | 11           | 2          |
| 'Iraq Burin               | 52            | -                   | -          | 16           | 18           | 12           | 6            | -          |
| Tell                      | 413           | 2                   | 2          | 98           | 109          | 136          | 49           | 17         |
| Beit Dajan                | 296           | 1                   | -          | 64           | 91           | 78           | 50           | 12         |
| Rujeib                    | 195           | -                   | -          | 60           | 38           | 51           | 44           | 2          |
| Kafr Qallil               | 132           | -                   | 1          | 35           | 33           | 28           | 30           | 5          |
| Furush Beit Dajan         | 125           | -                   | -          | 26           | 27           | 23           | 33           | 16         |
| Madama                    | 134           | -                   | 1          | 43           | 23           | 35           | 25           | 7          |
| Burin                     | 226           | 1                   | -          | 54           | 55           | 71           | 36           | 9          |
| Beit Furik                | 870           | -                   | -          | 199          | 195          | 258          | 185          | 33         |
| 'Asira al Qibliya         | 242           | -                   | -          | 53           | 55           | 84           | 38           | 12         |

جدول (تابع) 1: عدد الحائزين الزراعيين في محافظة نابلس حسب الفئة العمرية للحائز والتجمع، 2010/2009

**Table 1 (Cont): Number of Agricultural Holders in Nablus Governorate by Age Group of Holder and Locality, 2009/2010**

| Locality               | Total | Age Group of Holder |            |      |         |         |         |         |
|------------------------|-------|---------------------|------------|------|---------|---------|---------|---------|
|                        |       | Not Applicable      | Not Stated | + 60 | 59 - 50 | 49 - 40 | 39 - 30 | 29 - 15 |
| 'Awarta                | 225   | -                   | 2          | 67   | 50      | 71      | 26      | 9       |
| 'Urif                  | 232   | -                   | -          | 45   | 54      | 81      | 45      | 7       |
| Odala                  | 72    | -                   | -          | 23   | 16      | 22      | 8       | 3       |
| Huwwara                | 365   | -                   | -          | 117  | 85      | 109     | 43      | 11      |
| 'Einabus               | 154   | -                   | -          | 43   | 36      | 40      | 28      | 7       |
| Yanun                  | 16    | -                   | -          | 1    | 6       | 6       | 3       | -       |
| Beita                  | 711   | -                   | 1          | 119  | 150     | 225     | 176     | 40      |
| Ar Rajman              | 1     | -                   | -          | -    | -       | -       | -       | 1       |
| Zeita Jamma'in         | 166   | -                   | -          | 33   | 32      | 69      | 28      | 4       |
| Jamma'in               | 524   | -                   | -          | 136  | 138     | 151     | 82      | 17      |
| Osarin                 | 106   | -                   | -          | 20   | 23      | 36      | 18      | 9       |
| Aqraba                 | 651   | -                   | -          | 112  | 148     | 243     | 126     | 22      |
| Za'tara                | 7     | -                   | -          | 3    | -       | 1       | 1       | 2       |
| Tall al Khashaba       | 7     | -                   | -          | -    | 1       | 3       | 3       | -       |
| Yatma                  | 175   | -                   | -          | 38   | 46      | 38      | 43      | 10      |
| Qabalan                | 576   | -                   | -          | 96   | 139     | 206     | 104     | 31      |
| Jurish                 | 74    | -                   | -          | 20   | 11      | 26      | 17      | -       |
| Qusra                  | 216   | -                   | -          | 37   | 69      | 58      | 39      | 13      |
| Talfit                 | 236   | -                   | -          | 64   | 37      | 84      | 44      | 7       |
| As Sawiya              | 203   | 2                   | 1          | 38   | 51      | 76      | 31      | 4       |
| Majdal Bani Fadil      | 147   | -                   | 1          | 27   | 35      | 40      | 37      | 7       |
| Al Lubban ash Sharqiya | 151   | -                   | -          | 33   | 43      | 45      | 24      | 6       |
| Qaryut                 | 172   | -                   | -          | 58   | 38      | 44      | 28      | 4       |
| Jalud                  | 36    | -                   | -          | 10   | 8       | 14      | 4       | -       |
| 'Ammuriya              | 32    | -                   | -          | 11   | 5       | 11      | 5       | -       |
| Duma                   | 247   | -                   | -          | 41   | 52      | 72      | 56      | 26      |

جدول 2: عدد الحائزين الزراعيين في محافظة نابلس حسب المهنة الرئيسية للحائز ونوع التجمع، 2010/2009

**Table 2: Number of Agricultural Holders in Nablus Governorate by Main Occupation of Holder and Type of Locality, 2009/2010**

| Type of Locality | Total         | Main Occupation of Holder  |                         |                        |              | نوع التجمع |
|------------------|---------------|----------------------------|-------------------------|------------------------|--------------|------------|
|                  |               | لا ينطبق<br>Not Applicable | غير مبيّن<br>Not Stated | Other Than Agriculture | Agriculture  |            |
| Urban            | 4,760         | 1                          | 177                     | 3,885                  | 697          |            |
| Rural            | 8,490         | 7                          | 88                      | 6,646                  | 1,749        |            |
| Camp             | 54            | -                          | -                       | 42                     | 12           |            |
| <b>Total</b>     | <b>13,304</b> | <b>8</b>                   | <b>265</b>              | <b>10,573</b>          | <b>2,458</b> |            |

2010/2009

:3

**Table 3: Number of Agricultural Holders in Nablus Governorate by Educational Attainment of Holder and Type of Locality, 2009/2010**

| Type of Locality | Total         | Educational Attainment of Holder |            |                    |                   |              |              |              |                    |              |
|------------------|---------------|----------------------------------|------------|--------------------|-------------------|--------------|--------------|--------------|--------------------|--------------|
|                  |               | Not Applicable                   | Not Stated | Bachelor and Above | Associate Diploma | Secondary    | Preparatory  | Elementary   | Can Read and Write | Illiterate   |
| Urban            | <b>4,760</b>  | 1                                | 1          | 693                | 377               | 596          | 968          | 1,148        | 634                | 342          |
| Rural            | <b>8,490</b>  | 7                                | 5          | 901                | 755               | 1,093        | 1,944        | 2,014        | 1,052              | 719          |
| Camp             | <b>54</b>     | -                                | -          | 2                  | 4                 | 5            | 16           | 10           | 10                 | 7            |
| <b>Total</b>     | <b>13,304</b> | <b>8</b>                         | <b>6</b>   | <b>1,596</b>       | <b>1,136</b>      | <b>1,694</b> | <b>2,928</b> | <b>3,172</b> | <b>1,696</b>       | <b>1,068</b> |



جدول 4: عدد الحيازات الزراعية في محافظة نابلس حسب أسلوب إدارة الحيازة والغرض الرئيسي للإنتاج، 2010/2009

**Table 4: Number of Agricultural Holdings in Nablus Governorate by Holding Management Method and Main Purpose of Production, 2009/2010**

| Main Purpose of Production | المجموع<br>Total | Holding Management Method<br>أسلوب إدارة الحيازة |                                    |                 |                   | الغرض الرئيسي للإنتاج   |
|----------------------------|------------------|--|------------------------------------|-----------------|-------------------|-------------------------|
|                            |                  | Not Stated                                       | Member of<br>the Holders<br>Family | Paid<br>Manager | Holder<br>Himself |                         |
| For Household Consumption  | 10,990           | 7  | 2,350                              | 158             | 8,475             | للاستهلاك الأسري أساساً |
| For Sale                   | 2,408            | 2  | 499                                | 34              | 1,873             | للبيع أساساً            |
| Not Stated                 | 52               | 20   | 7                                  | -               | 25                | غير مبين                |
| <b>Total</b>               | <b>13,450</b>    | <b>29</b>  | <b>2,856</b>                       | <b>192</b>      | <b>10,373</b>     | <b>المجموع</b>          |

2010/2009

:5

**Table 5: Number of Agricultural Holdings in Nablus Governorate by Main Purpose of Production and Area Group of Holding, 2009/2010**

| Area Group of Holding in Dunum | Total         | Main Purpose of Production |              |                           |            |
|--------------------------------|---------------|----------------------------|--------------|---------------------------|------------|
|                                |               | Not Stated                 | For Sale     | For Household Consumption |            |
| Up to 2.99                     | 5,072         | 19                         | 998          | 4,055                     | حتى 2.99   |
| 3 - 5.99                       | 2,806         | 7                          | 265          | 2,534                     | 5.99 - 3   |
| 6 - 9.99                       | 1,804         | 8                          | 205          | 1,591                     | 9.99 - 6   |
| 10 - 19.99                     | 1,920         | 9                          | 355          | 1,556                     | 19.99 - 10 |
| 20 - 29.99                     | 727           | 5                          | 157          | 565                       | 29.99 - 20 |
| 30 - 39.99                     | 331           | -                          | 93           | 238                       | 39.99 - 30 |
| 40 - 49.99                     | 214           | 2                          | 75           | 137                       | 49.99 - 40 |
| 50 - 59.99                     | 158           | 1                          | 62           | 95                        | 59.99 - 50 |
| 60 - 69.99                     | 89            | 1                          | 35           | 53                        | 69.99 - 60 |
| 70 - 79.99                     | 55            | -                          | 21           | 34                        | 79.99 - 70 |
| 80 +                           | 274           | -                          | 142          | 132                       | + 80       |
| <b>Total</b>                   | <b>13,450</b> | <b>52</b>                  | <b>2,408</b> | <b>10,990</b>             |            |

2010/2009

:6

**Table 6: Number of Agricultural Holdings in Nablus Governorate by Main Purpose of Production and Size of Holder Household, 2009/2010**

| Size of Holder Household | Total         | Main Purpose of Production |              |                           |       |
|--------------------------|---------------|----------------------------|--------------|---------------------------|-------|
|                          |               | Not Stated                 | For Sale     | For Household Consumption |       |
| One Person               | 327           | 2                          | 41           | 284                       |       |
| 2 - 3                    | 2,109         | 6                          | 363          | 1,740                     | 3 - 2 |
| 4 - 5                    | 2,875         | 11                         | 515          | 2,349                     | 5 - 4 |
| 6 - 9                    | 6,852         | 27                         | 1,224        | 5,601                     | 9 - 6 |
| 10 +                     | 1,279         | 2                          | 263          | 1,014                     | + 10  |
| Not Applicable           | 8             | 4                          | 2            | 2                         |       |
| <b>Total</b>             | <b>13,450</b> | <b>52</b>                  | <b>2,408</b> | <b>10,990</b>             |       |

جدول 7: عدد الحيازات الزراعية في محافظة نابلس حسب الغرض الرئيسي للإنتاج وحق الانتفاع، 2010/2009

**Table 7: Number of Agricultural Holdings in Nablus Governorate by Main Purpose of Production and Land Tenure, 2009/2010**

| Land Tenure                            | Total         | Main Purpose of Production |              |                           | حق الانتفاع |
|--|---------------|----------------------------|--------------|---------------------------|-------------|
|  |               | Not Stated                 | For Sale     | For Household Consumption |             |
| Owned or Owned Like Possession         | 10,516        | 33                         | 1,210        | 9,273                     |             |
| Rented                                 | 434           | 2                          | 241          | 191                       |             |
| Held Under Atribal or Traditional Form | 15            | -                          | 5            | 10                        |             |
| Govera-mented or Waqf                  | 12            | 2                          | 5            | 5                         |             |
| More Than One Type of Land Tenure      | 1,445         | 6                          | 408          | 1,031                     |             |
| Not Stated                             | 1,028         | 9                          | 539          | 480                       |             |
| <b>Total</b>                           | <b>13,450</b> | <b>52</b>                  | <b>2,408</b> | <b>10,990</b>             |             |

جدول 8: عدد الحيازات الزراعية في محافظة نابلس حسب نوع الحيازة والغرض الرئيسي للإنتاج، 2010/2009

**Table 8: Number of Agricultural Holdings in Nablus Governorate by Type of Holding and Main Purpose of Production, 2009/2010**

| Main Purpose of Production | Total         | Type of Holding |                   |                 | الغرض الرئيسي للإنتاج   |
|----------------------------|---------------|-----------------|-------------------|-----------------|-------------------------|
|                            |               | مختلطة<br>Mixed | حيوانية<br>Animal | نباتية<br>Plant |                         |
| For Household Consumption  | 10,990        | 1,398           | 567               | 9,025           | للاستهلاك الأسري أساساً |
| For Sale                   | 2,408         | 1,013           | 733               | 662             | للبيع أساساً            |
| Not Stated                 | 52            | 11              | 7                 | 34              | غير مبين                |
| <b>Total</b>               | <b>13,450</b> | <b>2,422</b>    | <b>1,307</b>      | <b>9,721</b>    | <b>المجموع</b>          |

جدول 9: مساحة الحيازات الزراعية في محافظة نابلس حسب نوع استخدام الارض والتجمع، كما هو في 2010/10/01

Table 9: Area of Agricultural Holdings in Nablus Governorate by Type of Land Use and Locality, As in 01/10/2010

Area in Dunums

| Locality                  | Total             | Type of Land Use  |              |                               |               |                   |                    |               |                                    |                             | التجمع |
|---------------------------|-------------------|-------------------|--------------|-------------------------------|---------------|-------------------|--------------------|---------------|------------------------------------|-----------------------------|--------|
|                           |                   | Cultivated Land   |              |                               |               |                   | Un Cultivated Land |               |                                    |                             |        |
|                           |                   | Total             | Nurseries    | Land Under Temporarily Fallow | Wooded Land   | Cultivated Land   | المجموع Total      | Others *      | ( ) Permanent Meadows and Pastures | Buildings Used for Holdings |        |
| <b>Nablus Governorate</b> | <b>160,056.53</b> | <b>131,794.52</b> | <b>62.90</b> | <b>7,853.93</b>               | <b>372.79</b> | <b>123,504.90</b> | <b>28,262.01</b>   | <b>907.09</b> | <b>26,579.65</b>                   | <b>775.27</b>               |        |
| Bizzariya                 | 2,522.30          | 2,460.92          | -            | 47.00                         | -             | 2,413.92          | 61.38              | 4.77          | 39.60                              | 17.01                       |        |
| Burqa                     | 4,985.70          | 4,276.40          | -            | 76.57                         | 20.00         | 4,179.83          | 709.30             | 0.86          | 701.04                             | 7.40                        |        |
| Yasid                     | 4,212.58          | 2,975.00          | -            | 148.50                        | 0.10          | 2,826.40          | 1,237.58           | 0.45          | 1,232.47                           | 4.66                        |        |
| Beit Imrin                | 3,106.48          | 2,704.28          | -            | 180.50                        | 1.55          | 2,522.23          | 402.20             | 20.26         | 373.77                             | 8.17                        |        |
| Nisf Jubeil               | 846.54            | 600.07            | -            | 26.42                         | -             | 573.65            | 246.47             | 1.23          | 237.67                             | 7.57                        |        |
| Sabastiya                 | 2,893.57          | 2,739.06          | -            | 110.26                        | 0.77          | 2,628.03          | 154.51             | 22.13         | 124.09                             | 8.29                        |        |
| Ijnisinya                 | 836.67            | 740.24            | -            | 12.00                         | 0.91          | 727.33            | 96.43              | 13.77         | 76.15                              | 6.51                        |        |
| Talluza                   | 3,493.57          | 3,238.91          | -            | 213.35                        | 2.93          | 3,022.63          | 254.66             | 12.26         | 233.20                             | 9.20                        |        |
| An Naqura                 | 1,859.20          | 1,711.45          | -            | 25.95                         | -             | 1,685.50          | 147.75             | 2.06          | 143.78                             | 1.91                        |        |
| Al Badhan                 | 2,057.09          | 1,957.84          | -            | 146.30                        | -             | 1,811.54          | 99.25              | 1.50          | 90.80                              | 6.95                        |        |
| Deir Sharaf               | 2,345.54          | 1,776.95          | -            | 66.25                         | 17.50         | 1,693.20          | 568.59             | 0.85          | 562.15                             | 5.59                        |        |
| 'Asira ash Shamaliya      | 11,370.61         | 7,238.20          | -            | 404.41                        | 5.80          | 6,827.99          | 4,132.41           | 30.81         | 4,076.72                           | 24.88                       |        |
| An Nassariya              | 10,082.03         | 9,286.93          | 51.50        | 1,005.45                      | 7.00          | 8,222.98          | 795.10             | 69.20         | 701.97                             | 23.93                       |        |
| Zawata                    | 1,322.36          | 1,051.32          | -            | 17.58                         | -             | 1,033.74          | 271.04             | 20.00         | 235.78                             | 15.26                       |        |
| Al 'Aqrabaniya            | 1,770.26          | 1,726.77          | 0.10         | 118.00                        | 0.70          | 1,607.97          | 43.49              | 3.00          | 28.60                              | 11.89                       |        |
| Qusin                     | 1,077.64          | 912.18            | -            | 20.52                         | 0.05          | 891.61            | 165.46             | -             | 158.90                             | 6.56                        |        |
| Beit Iba                  | 779.11            | 635.45            | -            | 38.70                         | 1.30          | 595.45            | 143.66             | 3.12          | 137.75                             | 2.79                        |        |
| Beit Hasan                | 4,773.18          | 4,710.60          | -            | 58.80                         | -             | 4,651.80          | 62.58              | 13.50         | 3.50                               | 45.58                       |        |
| Beit Wazan                | 377.47            | 362.79            | -            | 18.95                         | -             | 343.84            | 14.68              | -             | 13.10                              | 1.58                        |        |
| 'Ein Beit el Ma Camp      | 0.06              | -                 | -            | -                             | -             | -                 | 0.06               | -             | -                                  | 0.06                        |        |

جدول 9 (تابع): مساحة الحيازات الزراعية في محافظة نابلس حسب نوع استخدام الارض والتجمع، كما هو في 2010/10/01

Table 9 (Cont.): Area of Agricultural Holdings in Nablus Governorate by Type of Land Use and Locality, As in 01/10/2010

Area in Dunums

| Locality          | Total    | Type of Land Use |           |                               |             |                 |                    |          |                                    |                             | التجمع |
|-------------------|----------|------------------|-----------|-------------------------------|-------------|-----------------|--------------------|----------|------------------------------------|-----------------------------|--------|
|                   |          | Cultivated Land  |           |                               |             |                 | Un Cultivated Land |          |                                    |                             |        |
|                   |          | Total            | Nurseries | Land Under Temporarily Fallow | Wooded Land | Cultivated Land | المجموع Total      | Others * | ( ) Permanent Meadows and Pastures | Buildings Used for Holdings |        |
| 'Azmut            | 1,855.26 | 1,689.24         | -         | 125.70                        | -           | 1,563.54        | 166.02             | 99.50    | 51.50                              | 15.02                       |        |
| Nablus            | 2,139.90 | 1,847.72         | 0.86      | 357.09                        | 111.19      | 1,378.58        | 292.18             | 18.79    | 227.56                             | 45.83                       |        |
| 'Askar Camp       | 130.25   | 129.25           | -         | 1.25                          | -           | 128.00          | 1.00               | -        | -                                  | 1.00                        |        |
| Deir al Hatab     | 3,685.36 | 3,139.62         | -         | 548.88                        | 28.50       | 2,562.24        | 545.74             | 85.67    | 457.64                             | 2.43                        |        |
| Sarra             | 1,469.90 | 1,300.25         | -         | 4.04                          | -           | 1,296.21        | 169.65             | -        | 162.40                             | 7.25                        |        |
| Salim             | 6,555.64 | 4,599.99         | -         | 269.36                        | 1.00        | 4,329.63        | 1,955.65           | 122.13   | 1,810.18                           | 23.34                       |        |
| Balata Camp       | 25.60    | 24.50            | -         | 10.00                         | -           | 14.50           | 1.10               | -        | -                                  | 1.10                        |        |
| 'Iraq Burin       | 421.43   | 355.28           | -         | 100.35                        | 0.05        | 254.88          | 66.15              | -        | 62.62                              | 3.53                        |        |
| Tell              | 2,768.14 | 2,559.50         | 1.35      | 114.12                        | 0.66        | 2,443.37        | 208.64             | 22.13    | 168.73                             | 17.78                       |        |
| Beit Dajan        | 6,419.77 | 4,652.36         | -         | 547.47                        | 25.52       | 4,079.37        | 1,767.41           | 26.62    | 1,729.92                           | 10.87                       |        |
| Rujeib            | 1,124.28 | 982.37           | -         | 78.25                         | 0.39        | 903.73          | 141.91             | 3.20     | 117.70                             | 21.01                       |        |
| Kafr Qallil       | 1,023.13 | 805.24           | -         | 17.34                         | 2.00        | 785.90          | 217.89             | 0.30     | 212.36                             | 5.23                        |        |
| Furush Beit Dajan | 4,868.79 | 4,746.99         | 2.00      | 451.23                        | 19.80       | 4,273.96        | 121.80             | 72.72    | 7.00                               | 42.08                       |        |
| Madama            | 642.42   | 628.76           | -         | 29.58                         | -           | 599.18          | 13.66              | 0.82     | 7.50                               | 5.34                        |        |
| Burin             | 2,624.71 | 2,585.59         | -         | 189.40                        | 3.33        | 2,392.86        | 39.12              | -        | 33.50                              | 5.62                        |        |
| Beit Furik        | 8,027.33 | 6,784.16         | -         | 335.38                        | 6.82        | 6,441.96        | 1,243.17           | 12.54    | 1,149.60                           | 81.03                       |        |
| 'Asira al Qibliya | 1,570.93 | 1,499.52         | -         | 40.80                         | 9.00        | 1,449.72        | 71.41              | 7.72     | 52.13                              | 11.56                       |        |
| 'Awarta           | 1,498.53 | 1,439.76         | -         | 11.55                         | 0.20        | 1,428.01        | 58.77              | 1.75     | 53.98                              | 3.04                        |        |
| 'Urif             | 1,588.67 | 1,505.49         | -         | 109.15                        | 0.16        | 1,396.18        | 83.18              | 5.05     | 70.63                              | 7.5                         |        |
| Odala             | 675.41   | 664.68           | -         | 20.50                         | -           | 644.18          | 10.73              | -        | 4.00                               | 6.73                        |        |
| Huwwara           | 3076.24  | 2697.47          | -         | 113.7                         | 0.5         | 2583.27         | 378.77             | 3.22     | 372.25                             | 3.3                         |        |

جدول 9 (تابع): مساحة الحيازات الزراعية في محافظة نابلس حسب نوع استخدام الارض والتجمع، كما هو في 2010/10/01

Table 9 (Cont.): Area of Agricultural Holdings in Nablus Governorate by Type of Land Use and Locality, As in 01/10/2010

Area in Dunums

| Locality               | Total    | Type of Land Use |           |                               |             |                 |                    |            |                                    |                             | التجمع |
|------------------------|----------|------------------|-----------|-------------------------------|-------------|-----------------|--------------------|------------|------------------------------------|-----------------------------|--------|
|                        |          | Cultivated Land  |           |                               |             |                 | Un Cultivated Land |            |                                    |                             |        |
|                        |          | Total            | Nurseries | Land Under Temporarily Fallow | Wooded Land | Cultivated Land | المجموع Total      | * Others * | ( ) Permanent Meadows and Pastures | Buildings Used for Holdings |        |
| 'Einabus               | 751.67   | 606.18           | -         | 2.45                          | -           | 603.73          | 145.49             | -          | 137                                | 8.49                        |        |
| Yanun                  | 875.06   | 852.5            | -         | 105.5                         | -           | 747             | 22.56              | -          | 22                                 | 0.56                        |        |
| Beita                  | 4806.09  | 4431.03          | 0.55      | 166.13                        | 0.7         | 4263.65         | 375.06             | 74.21      | 289.58                             | 11.27                       |        |
| Ar Rajman              | 227.6    | 163.25           | -         | -                             | -           | 163.25          | 64.35              | -          | 63.75                              | 0.6                         |        |
| Zeita Jamma'in         | 2682.12  | 2189.04          | -         | 87.94                         | 52.31       | 2048.79         | 493.08             | 2.35       | 479.69                             | 11.04                       |        |
| Jamma'in               | 4994.98  | 4754.48          | -         | 130.89                        | 3.5         | 4620.09         | 240.5              | 34         | 199.68                             | 6.82                        |        |
| Osarin                 | 737.98   | 712.08           | 0.93      | 15.62                         | 1.31        | 694.22          | 25.9               | 2.24       | 18.64                              | 5.02                        |        |
| Aqraba                 | 5548.37  | 4740.19          | -         | 200.7                         | 2.15        | 4537.34         | 808.18             | 27         | 712                                | 69.18                       |        |
| Za'tara                | 28.5     | 28.5             | -         | 7.5                           | -           | 21              | -                  | -          | -                                  | -                           |        |
| Tall al Khashaba       | 454.41   | 330.38           | -         | 22                            | -           | 308.38          | 124.03             | -          | 122.57                             | 1.46                        |        |
| Yatma                  | 845.31   | 835.78           | -         | 21.1                          | -           | 814.68          | 9.53               | -          | 8                                  | 1.53                        |        |
| Qabalan                | 2782.35  | 2400.43          | -         | 51.39                         | 14.52       | 2334.52         | 381.92             | 13.33      | 356.44                             | 12.15                       |        |
| Jurish                 | 682.43   | 664.7            | -         | 41                            | -           | 623.7           | 17.73              | 3          | 13.5                               | 1.23                        |        |
| Qusra                  | 1723.59  | 1681.66          | -         | 54.85                         | 1.18        | 1625.63         | 41.93              | 1.41       | 38.45                              | 2.07                        |        |
| Talfit                 | 2707.1   | 2084.75          | -         | 55.18                         | 0.4         | 2029.17         | 622.35             | 22.75      | 594.29                             | 5.31                        |        |
| As Sawiya              | 1643.59  | 1595.8           | -         | 19.25                         | 3.1         | 1573.45         | 47.79              | 3.3        | 41.6                               | 2.89                        |        |
| Majdal Bani Fadil      | 826.32   | 781.25           | -         | 67.5                          | -           | 713.75          | 45.07              | 0.3        | 41                                 | 3.77                        |        |
| Al Lubban ash Sharqiya | 1849.06  | 1500.67          | -         | 54.5                          | 12          | 1434.17         | 348.39             | -          | 345.75                             | 2.64                        |        |
| Qaryut                 | 1363.2   | 1286.81          | 0.5       | 18.33                         | -           | 1267.98         | 76.39              | 0.1        | 68.5                               | 7.79                        |        |
| Jalud                  | 510.81   | 478.31           | -         | -                             | 4.02        | 474.29          | 32.5               | 3.83       | 27                                 | 1.67                        |        |
| 'Ammuriya              | 561.12   | 392              | -         | 44                            | -           | 348             | 169.12             | -          | 169                                | 0.12                        |        |
| Duma                   | 10443.82 | 3468.13          | 5.11      | 472.45                        | 9.87        | 2980.7          | 6975.69            | 16.74      | 6901.47                            | 57.48                       |        |

\*Others: include pools, corridors, non-arable land, and non-covered folds

\*أخرى: تشمل طرق وممرات وبرك وأراضي غير قابلة للزراعة وحظائر غير مسقوفة



جدول 10: المساحة المزروعة بأشجار البستنة والخضراوات والمحاصيل الحقلية في محافظة نابلس حسب التجمع، 2010/2009

**Table 10: Cultivated Area of Horticulture Trees, Vegetables and Field Crops in Nablus Governorate by Locality, 2009/2010**

Area in Dunums

| Locality                  | Total             | Field Crops      | Vegetables       | Horticulture Trees | التجمع |
|---------------------------|-------------------|------------------|------------------|--------------------|--------|
| <b>Nablus Governorate</b> | <b>120,920.81</b> | <b>27,285.78</b> | <b>11,353.59</b> | <b>82,281.44</b>   |        |
| Bizzariya                 | 2,280.81          | 583.50           | -                | 1,697.31           |        |
| Burqa                     | 3,961.03          | 657.96           | 19.66            | 3,283.41           |        |
| Yasid                     | 2,583.45          | 164.92           | 96.57            | 2,321.96           |        |
| Beit Imrin                | 2,253.52          | 139.71           | 18.08            | 2,095.73           |        |
| Nisf Jubeil               | 724.26            | 68.55            | 1.65             | 654.06             |        |
| Sabastiya                 | 2,312.82          | 381.99           | 23.35            | 1,907.48           |        |
| Ijnisinya                 | 795.02            | 36.47            | 6.02             | 752.53             |        |
| Talluza                   | 2,129.96          | 412.52           | 49.89            | 1,667.55           |        |
| An Naqura                 | 1,679.78          | 260.50           | 12.82            | 1,406.46           |        |
| Al Badhan                 | 1,941.50          | 784.30           | 110.50           | 1,046.70           |        |
| Deir Sharaf               | 1,752.23          | 140.65           | 8.00             | 1,603.58           |        |
| 'Asira ash Shamaliya      | 6,381.27          | 327.38           | 24.31            | 6,029.58           |        |
| An Nassariya              | 8,987.94          | 1,999.79         | 6,215.30         | 772.85             |        |
| Zawata                    | 1,221.51          | 61.50            | 37.75            | 1,122.26           |        |
| Al 'Aqrabaniya            | 1,607.05          | 912.20           | 406.11           | 288.74             |        |
| Qusin                     | 940.15            | 32.56            | 12.36            | 895.23             |        |
| Beit Iba                  | 609.90            | 22.18            | 4.79             | 582.93             |        |
| Beit Hasan                | 4,424.50          | 2,233.00         | 1,693.00         | 498.50             |        |
| Beit Wazan                | 318.86            | -                | 5.00             | 313.86             |        |
| 'Ein Beit el Ma Camp      | -                 | -                | -                | -                  |        |
| 'Ein Shibli               | 165.50            | 160.50           | 4.00             | 1.00               |        |
| 'Azmut                    | 1,371.55          | 368.14           | 1.30             | 1,002.11           |        |
| Nablus                    | 1,481.40          | 183.54           | 131.77           | 1,166.09           |        |
| 'Askar Camp               | 2.36              | 1.00             | -                | 1.36               |        |
| Deir al Hatab             | 2,382.93          | 668.75           | 9.00             | 1,705.18           |        |
| Sarra                     | 1,310.77          | 28.30            | 1.90             | 1,280.57           |        |
| Salim                     | 5,527.42          | 2,420.30         | 588.28           | 2,518.84           |        |
| Balata Camp               | 46.20             | 44.00            | 2.00             | 0.20               |        |
| 'Iraq Burin               | 235.29            | 18.90            | -                | 216.39             |        |
| Tell                      | 2,296.39          | 216.03           | 27.84            | 2,052.52           |        |
| Beit Dajan                | 4,029.06          | 1,538.25         | 268.10           | 2,222.71           |        |
| Rujeib                    | 1,292.68          | 179.83           | 482.91           | 629.94             |        |
| Kafr Qallil               | 762.58            | 114.60           | 3.50             | 644.48             |        |
| Furush Beit Dajan         | 5,455.84          | 3,260.50         | 563.00           | 1,632.34           |        |
| Madama                    | 612.79            | 53.60            | 8.32             | 550.87             |        |
| Burin                     | 2,369.96          | 504.75           | 16.00            | 1,849.21           |        |
| Beit Furik                | 6,398.97          | 2,264.30         | 69.87            | 4,064.80           |        |
| 'Asira al Qibliya         | 1,576.97          | 240.77           | 4.60             | 1,331.60           |        |
| 'Awarta                   | 1,268.69          | 119.80           | 17.75            | 1,131.14           |        |

جدول 10 (تابع): المساحة المزروعة بأشجار البستنة والخضراوات والمحاصيل الحقلية في محافظة نابلس حسب التجمع، 2010/2009  
**Table 10 (Cont): Cultivated Area of Horticulture Trees, Vegetables and Field Crops in Nablus Governorate by Locality, 2009/2010**

Area in Dunums

| Locality               | Total    | Field Crops | Vegetables | Horticulture Trees | التجمع |
|------------------------|----------|-------------|------------|--------------------|--------|
| 'Urif                  | 1,305.68 | 98.11       | 35.26      | 1,172.31           |        |
| Odala                  | 578.05   | 46.50       | 0.62       | 530.93             |        |
| Huwwara                | 2,326.16 | 413.05      | 7.44       | 1,905.67           |        |
| 'Einabus               | 583.80   | 14.50       | 2.41       | 566.89             |        |
| Yanun                  | 378.74   | 206.69      | -          | 172.03             |        |
| Beita                  | 3,897.04 | 29.03       | 40.27      | 3,827.74           |        |
| Ar Rajman              | 41.25    | 14.00       | 0.25       | 27.00              |        |
| Zeita Jamma'in         | 1,817.65 | 95.41       | 20.60      | 1,701.64           |        |
| Jamma'in               | 4,801.58 | 624.85      | 80.08      | 4,096.65           |        |
| Osarin                 | 572.37   | 24.65       | -          | 547.72             |        |
| Aqraba                 | 4,352.14 | 1,215.92    | 30.80      | 3,105.42           |        |
| Za'tara                | 21.72    | -           | -          | 21.72              |        |
| Tall al Khashaba       | 461.92   | 306.55      | 10.65      | 144.72             |        |
| Yatma                  | 620.93   | 22.50       | 7.20       | 591.23             |        |
| Qabalan                | 1,937.01 | 134.02      | 26.86      | 1,776.13           |        |
| Jurish                 | 688.75   | 218.50      | -          | 470.25             |        |
| Qusra                  | 1,473.64 | 217.60      | 1.29       | 1,254.75           |        |
| Talfit                 | 1,536.14 | 231.96      | 13.21      | 1,290.97           |        |
| As Sawiya              | 1,295.23 | 258.20      | 35.75      | 1,001.28           |        |
| Majdal Bani Fadil      | 715.71   | 93.00       | 2.80       | 619.91             |        |
| Al Lubban ash Sharqiya | 1,254.71 | 250.50      | 42.75      | 961.46             |        |
| Qaryut                 | 1,031.90 | 239.30      | 16.80      | 775.80             |        |
| Jalud                  | 484.10   | 31.70       | 23.36      | 429.04             |        |
| 'Ammuriya              | 232.47   | 6.00        | 8.00       | 218.47             |        |
| Duma                   | 3,019.21 | 887.70      | 1.87       | 2,129.64           |        |

2010/2009

:11

**Table 11: Number of Agricultural Holdings in Nablus Governorate by Type of Holding and Main Source of Agricultural Extension, 2009/2010**

| Source of Extension                        | Total         | Mixed        | Animal       | Plant        |  |
|--|---------------|--------------|--------------|--------------|--|
| Ministry of Agriculture                    | 982           | 290          | 131          | 561          |  |
| Veterinary                                 | 389           | 105          | 56           | 228          |  |
| Media                                      | 155           | 25           | 20           | 110          |  |
| Whole Sailer of the Agricultural Materials | 895           | 204          | 128          | 563          |  |
| Farmers                                    | 3,726         | 728          | 258          | 2,740        |  |
| Institutions and international bodies      | 74            | 22           | 15           | 37           |  |
| Others                                     | 2,653         | 376          | 228          | 2,049        |  |
| not received extension                     | 4,494         | 662          | 451          | 3,381        |  |
| Not Stated                                 | 82            | 10           | 20           | 52           |  |
| <b>Total</b>                               | <b>13,450</b> | <b>2,422</b> | <b>1,307</b> | <b>9,721</b> |  |

Others \*: Include agricultural engineer, bulletin extension, internet...et

أخرى \*: تشمل مهندسون زراعيون، نشرات ارشادية، انترنت،...الخ

جدول 12: عدد الحيازات الزراعية في محافظة نابلس حسب أسلوب إدارة الحيازة ونوع الحيازة، 2010/2009

Table 12: Number of Agricultural Holdings in Nablus Governorate by Method of Holding Management and Type of Holding, 2009/2010

| Type of Holding | Total         | Method of Holding Management |  |                           |                          | نوع الحيازة    |
|-----------------|---------------|------------------------------|--|---------------------------|--------------------------|----------------|
|                 |               | غير مبين<br>Not Stated       | أحد أفراد الأسرة<br>Member of the<br>Holder's Family | مدير بأجر<br>Paid Manager | الحائز<br>Holder Himself |                |
| Plant           | 9,721         | 16                           | 2,026  | 168                       | 7,511                    | نباتية         |
| Animal          | 1,307         | 8                            | 233  | 10                        | 1,056                    | حيوانية        |
| Mixed           | 2,422         | 5                            | 597  | 14                        | 1,806                    | مختلطة         |
| <b>Total</b>    | <b>13,450</b> | <b>29</b>                    | <b>2,856</b>   | <b>192</b>                | <b>10,373</b>            | <b>المجموع</b> |

2010/2009

:13

**Table 13: Number of Agricultural Holdings in Nablus Governorate by Type of Holding and Area Group of Holding, 2009/2010**

| Area Group of Holding in Dunum         | Total         | Type of Holding |              |              |            |
|--|---------------|-----------------|--------------|--------------|------------|
|  |               | Mixed           | Animal       | Plant        |            |
| Up to 2.99                             | 5,072         | 524             | 1,298        | 3,250        | حتى 2.99   |
| 3 - 5.99                               | 2,806         | 476             | 6            | 2,324        | 3 - 5.99   |
| 6 - 9.99                               | 1,804         | 351             | -            | 1,453        | 6 - 9.99   |
| 10 - 19.99                             | 1,920         | 470             | 2            | 1,448        | 10 - 19.99 |
| 20 - 29.99                             | 727           | 211             | 1            | 515          | 20 - 29.99 |
| 30 - 39.99                             | 331           | 98              | -            | 233          | 30 - 39.99 |
| 40 - 49.99                             | 214           | 66              | -            | 148          | 40 - 49.99 |
| 50 - 59.99                             | 158           | 57              | -            | 101          | 50 - 59.99 |
| 60 - 69.99                             | 89            | 33              | -            | 56           | 60 - 69.99 |
| 70 - 79.99                             | 55            | 29              | -            | 26           | 70 - 79.99 |
| 80 +                                   | 274           | 107             | -            | 167          | + 80       |
| <b>Total</b>                           | <b>13,450</b> | <b>2,422</b>    | <b>1,307</b> | <b>9,721</b> |            |
| <b>Average of Holding Size (Dunum)</b> | <b>11.90</b>  | <b>20.58</b>    | <b>0.26</b>  | <b>11.30</b> | ( )        |

2010/2009

:14

**Table 14: Number of Agricultural Holdings in Nablus Governorate by Type of Holdings and Land Tenure, 2009/2010**

| Land Tenure                            | Total         | Type of Holdings |              |              |
|--|---------------|------------------|--------------|--------------|
|  |               | Mixed            | Animal       | Plant        |
| Owned or Owned Like Possession         | <b>10,516</b> | 1,573            | 478          | 8,465        |
| Rented                                 | <b>434</b>    | 162              | 15           | 257          |
| Held Under Atribal or Traditional Form | <b>15</b>     | -                | -            | 15           |
| Govera-mented or Waqf                  | <b>12</b>     | -                | 6            | 6            |
| More Than One Type of Land Tenure      | <b>1,445</b>  | 632              | -            | 813          |
| Not Stated                             | <b>1,028</b>  | 55               | 808          | 165          |
| <b>Total</b>                           | <b>13,450</b> | <b>2,422</b>     | <b>1,307</b> | <b>9,721</b> |

جدول 15: عدد الحيازات الزراعية في محافظة نابلس حسب أسلوب إدارة الحيازة وحجم أسرة الحائز، 2010/2009

**Table 15: Number of Agricultural Holdings in Nablus Governorate by Holding Management Method and Size of Holder Household, 2009/2010**

| Size of Holder Household | Total         | Holding Management method |   |                           |                   |       |
|--------------------------|---------------|---------------------------|---|---------------------------|-------------------|-------|
|                          |               | غير مبين<br>Not Stated    | أحد أفراد الأسرة<br>Member of the<br>Holders Family | مدير بأجر<br>Paid Manager | Holder<br>Himself |       |
| One Person               | 327           | 1                         | 56  | 27                        | 243               |       |
| 2 - 3                    | 2,109         | 3                         | 415   | 33                        | 1,658             | 3 - 2 |
| 4 - 5                    | 2,875         | 10                        | 614   | 50                        | 2,201             | 5 - 4 |
| 6 - 9                    | 6,852         | 11                        | 1,438   | 67                        | 5,336             | 9 - 6 |
| 10 +                     | 1,279         | -                         | 333   | 14                        | 932               | + 10  |
| Not Applicable           | 8             | 4                         | -   | 1                         | 3                 |       |
| <b>Total</b>             | <b>13,450</b> | <b>29</b>                 | <b>2,856</b>  | <b>192</b>                | <b>10,373</b>     |       |

جدول 16: عدد الحيازات الزراعية في محافظة نابلس حسب نوع الخدمات الحكومية المقدمة ونوع الحيازة، 2010/2009

**Table 16: Number of Agricultural Holdings in Nablus Governorate by Type of Governmental Service and Type of Agricultural Holding, 2009/2010**

| Type of Agricultural Holdings | Total         | Type of Governmental Service |               |   |              |              | نوع الحيازة |
|-------------------------------|---------------|------------------------------|---------------|---|--------------|--------------|-------------|
|                               |               | غير مبين<br>Not Stated       | Don't Receive | كلاهما<br>Both Agricultural<br>and Veterinary | Veterinary   | Agricultural |             |
| Plant                         | 9,721         | 113                          | 8,699         | -   | -            | 909          |             |
| Animal                        | 1,307         | 25                           | 778           | -   | 504          | -            |             |
| Mixed                         | 2,422         | 12                           | 1,446         | 124   | 623          | 217          |             |
| <b>Total</b>                  | <b>13,450</b> | <b>150</b>                   | <b>10,923</b> | <b>124</b>                                    | <b>1,127</b> | <b>1,126</b> | المجموع     |



2010/2009

:17

**Table 17: Number of Agricultural Holdings in Nablus Governorate by Legal Status of Holder and Area Group of Holding, 2009/2010**

| Area Group of Holding in Dunum | Total         | Legal Status of Holder |              |              |             |               |            |
|--------------------------------|---------------|------------------------|--------------|--------------|-------------|---------------|------------|
|                                |               | Not Stated             | *<br>Others* | Household    | Partnership | Individual    |            |
| Up to 2.99                     | 5,072         | 1                      | 4            | 464          | 179         | 4424          | حتى 2.99   |
| 3-5.99                         | 2,806         | -                      | -            | 296          | 135         | 2375          | 5.99 - 3   |
| 6-9.99                         | 1,804         | -                      | 1            | 231          | 111         | 1461          | 9.99 - 6   |
| 10-19.99                       | 1,920         | -                      | 1            | 347          | 174         | 1398          | 19.99 - 10 |
| 20-29.99                       | 727           | -                      | 1            | 152          | 78          | 496           | 29.99 - 20 |
| 30-39.99                       | 331           | -                      | -            | 79           | 45          | 207           | 39.99 - 30 |
| 40-49.99                       | 214           | -                      | 1            | 48           | 30          | 135           | 49.99 - 40 |
| 50-59.99                       | 158           | -                      | -            | 49           | 16          | 93            | 59.99 - 50 |
| 60-69.99                       | 89            | -                      | -            | 27           | 12          | 50            | 69.99 - 60 |
| 70-79.99                       | 55            | -                      | -            | 19           | 9           | 27            | 79.99 - 70 |
| 80+                            | 274           | -                      | -            | 83           | 46          | 145           | + 80       |
| <b>Total</b>                   | <b>13,450</b> | <b>1</b>               | <b>8</b>     | <b>1,795</b> | <b>835</b>  | <b>10,811</b> |            |

\*Others: Include Company, Government, Cooperative Society, and Othes.

\*أخرى: تشمل شركة، حكومة، جمعية، وأخرى

2010/2009

:18

**Table 18: Number of Agricultural Holdings in Nablus Governorate by Legal Status of Holder and Main Purpose of Production, 2009/2010**

| Legal Status of Holder | Total         | Main Purpose of Production الغرض الرئيسي للإنتاج |              |                         | الكيان القانوني للحائز |
|------------------------|---------------|--|--------------|-------------------------|------------------------|
|                        |               | Not Stated                                       | For Sale     | For Household Consuming |                        |
| An Individual          | 10,811        | 44   | 1,793        | 8,974                   | فرد                    |
| Partnership            | 835           | 3  | 168          | 664                     | شراكة                  |
| Household              | 1,795         | 1  | 445          | 1,349                   | أسرة                   |
| Others*                | 8             | 4  | 2            | 2                       | أخرى*                  |
| Not Stated             | 1             | -  | -            | 1                       | غير مبيّن              |
| <b>Total</b>           | <b>13,450</b> | <b>52</b>  | <b>2,408</b> | <b>10,990</b>           | <b>المجموع</b>         |

\*Others: include Company, Government, Cooperative Society, and Othes.

\*أخرى: تشمل شركة، حكومة، جمعية، وأخرى

**جدول 19: عدد الحيازات الزراعية في محافظة نابلس حسب أسلوب إدارة الحيازة وفئات مساحة الحيازة، 2010/2009**  
**Table 19: Number of Agricultural Holdings in Nablus Governorate by Method of Holding Management and Area Group of Holding, 2009/2010**

| Area Group of Holding in Dunum | Total         | Method of Holding Management |  |                           |                |            |
|--------------------------------|---------------|------------------------------|--|---------------------------|----------------|------------|
|                                |               | غير مبيّن<br>Not Stated      | أحد أفراد الأسرة<br>Member of the Holders Family | مدير بأجر<br>Paid Manager | holder Himself |            |
| Up to 2.99                     | 5,072         | 16                           | 949  | 56                        | 4051           | حتى 2.99   |
| 3 - 5.99                       | 2,806         | 4                            | 596  | 32                        | 2174           | 3 - 5.99   |
| 6 - 9.99                       | 1,804         | 2                            | 386  | 27                        | 1389           | 6 - 9.99   |
| 10 - 19.99                     | 1,920         | 3                            | 453  | 38                        | 1426           | 10 - 19.99 |
| 20 - 29.99                     | 727           | 2                            | 181  | 16                        | 528            | 20 - 29.99 |
| 30 - 39.99                     | 331           | -                            | 77   | 5                         | 249            | 30 - 39.99 |
| 40 - 49.99                     | 214           | 1                            | 46   | 4                         | 163            | 40 - 49.99 |
| 50 - 59.99                     | 158           | 1                            | 45   | 2                         | 110            | 50 - 59.99 |
| 60 - 69.99                     | 89            | -                            | 30   | 2                         | 57             | 60 - 69.99 |
| 70 - 79.99                     | 55            | -                            | 15   | -                         | 40             | 70 - 79.99 |
| 80 +                           | 274           | -                            | 78   | 10                        | 186            | + 80       |
| <b>Total</b>                   | <b>13,450</b> | <b>29</b>                    | <b>2,856</b>                                     | <b>192</b>                | <b>10,373</b>  |            |

جدول 20: عدد الحيازات الزراعية في محافظة نابلس حسب أسلوب ادارة الحيازة وجنس الحائز، 2010/2009

Table 20: Number of Agricultural Holdings in Nablus Governorate by Holding Management Method and Sex of Holder, 2009/2010

| Sex of Holder                       | Total         | Holding Management method |   |                           |                   |
|-------------------------------------|---------------|---------------------------|---|---------------------------|-------------------|
|                                     |               | غير مبين<br>Not Stated    | أحد أفراد الأسرة<br>Member of the<br>Holders Family | مدير بأجر<br>Paid Manager | Holder<br>Himself |
| Male                                | 11,538        | 21                        | 2,306   | 133                       | 9,078             |
| Female                              | 1,064         | 3                         | 262   | 35                        | 764               |
| Co-holders are Males                | 555           | -                         | 138   | 8                         | 409               |
| Co-holders are Female               | 22            | -                         | 10  | 1                         | 11                |
| Co-holders are Males<br>and Females | 258           | 1                         | 139   | 14                        | 104               |
| Not Stated                          | 5             | -                         | 1   | -                         | 4                 |
| Not Applicable                      | 8             | 4                         | -   | 1                         | 3                 |
| <b>Total</b>                        | <b>13,450</b> | <b>29</b>                 | <b>2,856</b>  | <b>192</b>                | <b>10,373</b>     |

جدول 21: عدد الحيازات الزراعية في محافظة نابلس حسب نوع الحيازة وجنس الحائز، 2010/2009

**Table 21: Number of Agricultural Holdings in Nablus Governorate by Type of Holding and Sex of Holder, 2009/2010**

| Sex of Holder                         | Total         | Type of Holding |              |              | جنس الحائز |
|---------------------------------------|---------------|-----------------|--------------|--------------|------------|
|                                       |               | Mixed           | Animal       | Plant        |            |
| Male                                  | 11,538        | 2,208           | 1,134        | 8,196        |            |
| Female                                | 1,064         | 94              | 101          | 869          |            |
| Co-holders are Males                  | 555           | 88              | 56           | 411          |            |
| Co-holders are Females                | 22            | -               | 3            | 19           |            |
| Co-holders are Both Males and Females | 258           | 31              | 11           | 216          |            |
| Not Stated                            | 5             | 1               | -            | 4            |            |
| Not Applicable                        | 8             | -               | 2            | 6            |            |
| <b>Total</b>                          | <b>13,450</b> | <b>2,422</b>    | <b>1,307</b> | <b>9,721</b> |            |

2010/2009

:22

**Table 22: Number of Agricultural Holdings in Nablus Governorate by Age Group of Holder and Area Group of Holding, 2009/2010**

| Area Group of Holding in Dunum | Total         | Age Groupe of Holder |            |              |              |              |              |            |            |
|--------------------------------|---------------|----------------------|------------|--------------|--------------|--------------|--------------|------------|------------|
|                                |               | Not Applicable       | Not Stated | + 60         | 59 - 50      | 49 - 40      | 39 - 30      | 29 - 15    |            |
| Up to 2.99                     | <b>5,072</b>  | 4                    | 7          | 801          | 1,032        | 1,737        | 1,193        | 298        | حتى 2.99   |
| 3 - 5.99                       | <b>2,806</b>  | -                    | 1          | 635          | 711          | 907          | 453          | 99         | 5.99 - 3   |
| 6 - 9.99                       | <b>1,804</b>  | 1                    | 2          | 541          | 456          | 523          | 229          | 52         | 9.99 - 6   |
| 10 - 19.99                     | <b>1,920</b>  | 1                    | 3          | 648          | 453          | 519          | 249          | 47         | 19.99 - 10 |
| 20 - 29.99                     | <b>727</b>    | 1                    | -          | 279          | 171          | 166          | 88           | 22         | 29.99 - 20 |
| 30 - 39.99                     | <b>331</b>    | -                    | -          | 135          | 84           | 71           | 35           | 6          | 39.99 - 30 |
| 40 - 49.99                     | <b>214</b>    | 1                    | -          | 94           | 44           | 51           | 19           | 5          | 49.99 - 40 |
| 50 - 59.99                     | <b>158</b>    | -                    | -          | 65           | 27           | 39           | 22           | 5          | 59.99 - 50 |
| 60 - 69.99                     | <b>89</b>     | -                    | 1          | 30           | 26           | 22           | 7            | 3          | 69.99 - 60 |
| 70 - 79.99                     | <b>55</b>     | -                    | -          | 21           | 12           | 14           | 6            | 2          | 79.99 - 70 |
| 80 +                           | <b>274</b>    | -                    | -          | 107          | 59           | 74           | 29           | 5          | + 80       |
| <b>Total</b>                   | <b>13,450</b> | <b>8</b>             | <b>14</b>  | <b>3,356</b> | <b>3,075</b> | <b>4,123</b> | <b>2,330</b> | <b>544</b> |            |

2010/2009

:23

**Table 23: Number of Agricultural Holdings in Nablus Governorate by Sex of Holder and Area Group of Holding, 2009/2010**

| Area Group of Holding in Dunum | Sex of Holder |                |            |                                |                        |                      |              |               |            |
|--------------------------------|---------------|----------------|------------|--------------------------------|------------------------|----------------------|--------------|---------------|------------|
|                                | Total         | Not Applicable | Not Stated | Co-holders are Males & Females | Co-holders are Females | Co-holders are Males | Female       | Male          |            |
| Up to 2.99                     | 5,072         | 4              | 3          | 47                             | 12                     | 122                  | 478          | 4,406         | حتى 2.99   |
| 3 - 5.99                       | 2,806         | -              | -          | 38                             | 6                      | 94                   | 204          | 2,464         | 3 - 5.99   |
| 6 - 9.99                       | 1,804         | 1              | 1          | 34                             | -                      | 77                   | 151          | 1,540         | 6 - 9.99   |
| 10 - 19.99                     | 1,920         | 1              | -          | 55                             | 3                      | 114                  | 148          | 1,599         | 10 - 19.99 |
| 20 - 29.99                     | 727           | 1              | -          | 33                             | -                      | 44                   | 41           | 608           | 20 - 29.99 |
| 30 - 39.99                     | 331           | -              | -          | 12                             | -                      | 34                   | 16           | 269           | 30 - 39.99 |
| 40 - 49.99                     | 214           | 1              | -          | 9                              | -                      | 22                   | 8            | 174           | 40 - 49.99 |
| 50 - 59.99                     | 158           | -              | -          | 7                              | -                      | 8                    | 4            | 139           | 50 - 59.99 |
| 60 - 69.99                     | 89            | -              | -          | 4                              | -                      | 8                    | 5            | 72            | 60 - 69.99 |
| 70 - 79.99                     | 55            | -              | -          | 4                              | -                      | 5                    | 3            | 43            | 70 - 79.99 |
| 80 +                           | 274           | -              | 1          | 15                             | 1                      | 27                   | 6            | 224           | + 80       |
| <b>Total</b>                   | <b>13,450</b> | <b>8</b>       | <b>5</b>   | <b>258</b>                     | <b>22</b>              | <b>555</b>           | <b>1,064</b> | <b>11,538</b> |            |

2010/2009

:24

**Table 24: Number of Agricultural Holdings in Nablus Governorate by Size of Holder Household and Area Group of Holding, 2009/2010**

| Area Group of Holding in Dunum | Total         | Size of Holder Household |              |              |              |              |            |            |
|--------------------------------|---------------|--------------------------|--------------|--------------|--------------|--------------|------------|------------|
|                                |               | Not Applicabl            | + 10         | 9 - 6        | 5 - 4        | 3 - 2        | One Person |            |
| Up to 2.99                     | <b>5,072</b>  | 4                        | 447          | 2,739        | 1,084        | 684          | 114        | حتى 2.99   |
| 3 - 5.99                       | <b>2,806</b>  | -                        | 261          | 1,462        | 599          | 426          | 58         | 5.99 - 3   |
| 6 - 9.99                       | <b>1,804</b>  | 1                        | 147          | 906          | 387          | 301          | 62         | 9.99 - 6   |
| 10 - 19.99                     | <b>1,920</b>  | 1                        | 207          | 917          | 397          | 344          | 54         | 19.99 - 10 |
| 20 - 29.99                     | <b>727</b>    | 1                        | 91           | 310          | 166          | 139          | 20         | 29.99 - 20 |
| 30 - 39.99                     | <b>331</b>    | -                        | 30           | 147          | 72           | 76           | 6          | 39.99 - 30 |
| 40 - 49.99                     | <b>214</b>    | 1                        | 23           | 105          | 46           | 37           | 2          | 49.99 - 40 |
| 50 - 59.99                     | <b>158</b>    | -                        | 22           | 69           | 29           | 34           | 4          | 59.99 - 50 |
| 60 - 69.99                     | <b>89</b>     | -                        | 10           | 41           | 19           | 18           | 1          | 69.99 - 60 |
| 70 - 79.99                     | <b>55</b>     | -                        | 3            | 28           | 15           | 8            | 1          | 79.99 - 70 |
| 80 +                           | <b>274</b>    | -                        | 38           | 128          | 61           | 42           | 5          | + 80       |
| <b>Total</b>                   | <b>13,450</b> | <b>8</b>                 | <b>1,279</b> | <b>6,852</b> | <b>2,875</b> | <b>2,109</b> | <b>327</b> |            |



2010/2009

:25

**Table 25: Number of Agricultural Holdings which Use Agricultural Practices in Nablus Governorate by Type of Agricultural Holding and Type of Agricultural Practice, 2009/2010**

| Type of Agricultural Practices          | Type of holding |       |        |       |  |
|---|-----------------|-------|--------|-------|--|
|   | Total           | Mixed | Animal | Plant |  |
| Treated and Improved Assets             | 1,749           | 556   | -      | 1,193 |  |
| Organic Fertilizers                     | 7,596           | 1,927 | -      | 5,669 |  |
| Chemical Fertilizers                    | 2,463           | 639   | -      | 1,824 |  |
| Pesticides                              | 4,214           | 1,116 | -      | 3,098 |  |
| Biological Control                      | 3,672           | 922   | -      | 2,750 |  |
| Vaccination Against Epidemical Diseases | 3,023           | 1,926 | 1,097  | -     |  |

2010/2009

:26

**Table 26: Number of Agricultural Holdings which Use Agricultural Practices in Nablus Governorate by Legal Status of Holder and Type of Agricultural Practice, 2009/2010**

| Type of Agricultural Practice           | Total | Legal Status of Holder |           |             |            |
|---|-------|------------------------|-----------|-------------|------------|
|   |       | Others*                | Household | Partnership | Individual |
| Treated and Improved Assets             | 1,749 | 4                      | 185       | 148         | 1,412      |
| Organic Fertilizers                     | 7,596 | 3                      | 1,050     | 476         | 6,067      |
| Chemical Fertilizers                    | 2,463 | 2                      | 497       | 148         | 1,816      |
| Pesticides                              | 4,214 | 2                      | 628       | 287         | 3,297      |
| Biological Control                      | 3,672 | 4                      | 612       | 227         | 2,829      |
| Vaccination Against Epidemical Diseases | 3,023 | 2                      | 455       | 168         | 2,398      |

\*Others: Include Company, Government, Cooperative Society, and Othes.

\*أخرى: تشمل شركة، حكومة، جمعية، وأخرى

2010/2009

:27

**Table 27: Number of Agricultural Holdings which Use Agricultural Practices in Nablus Governorate by Area Group of Holding and Type of Agricultural Practice, 2009/2010**

| Type of Agricultural Practice           | Total        | Area Group of Holding |            |            |            |            |            |            |            |          |          |                        |
|---|--------------|-----------------------|------------|------------|------------|------------|------------|------------|------------|----------|----------|------------------------|
|   |              | +80                   | 79.99 - 70 | 69.99 - 60 | 59.99 - 50 | 49.99 - 40 | 39.99 - 30 | 29.99 - 20 | 19.99 - 10 | 9.99 - 6 | 5.99 - 3 | حتى 2.99<br>Up to 2.99 |
| Treated and Improved Assets             | <b>1,749</b> | 99                    | 12         | 16         | 35         | 60         | 78         | 163        | 351        | 256      | 329      | 350                    |
| Organic Fertilizers                     | <b>7,596</b> | 215                   | 42         | 68         | 119        | 162        | 241        | 507        | 1,293      | 1,166    | 1,683    | 2,100                  |
| Chemical Fertilizers                    | <b>2,463</b> | 132                   | 20         | 32         | 55         | 71         | 107        | 195        | 472        | 381      | 498      | 500                    |
|   | <b>4,214</b> | 163                   | 29         | 47         | 69         | 108        | 163        | 315        | 773        | 652      | 918      | 977                    |
| Biological Control                      | <b>3,672</b> | 123                   | 21         | 35         | 68         | 71         | 116        | 263        | 624        | 561      | 774      | 1,016                  |
| Vaccination Against Epidemical Diseases | <b>3,023</b> | 95                    | 22         | 29         | 44         | 61         | 82         | 182        | 385        | 262      | 374      | 1,487                  |

:28

2010/2009

**Table 28: Number of Agricultural Holdings which Use Agricultural Practices in Nablus Governorate by Main Purpose of Production and Type of Agricultural Practice, 2009/2010**

| Type of Agricultural Practice           | Total        | Purpose of Production |          |                           |
|---|--------------|-----------------------|----------|---------------------------|
|   |              | Not Stated            | For Sale | For Household Consumption |
| Treated and Improved Assets             | <b>1,749</b> | 9                     | 492      | 1,248                     |
| Organic Fertilizers                     | <b>7,596</b> | 26                    | 1,321    | 6,249                     |
| Chemical Fertilizers                    | <b>2,463</b> | 7                     | 630      | 1,826                     |
| Pesticides                              | <b>4,214</b> | 17                    | 964      | 3,233                     |
| Biological Control                      | <b>3,672</b> | 8                     | 677      | 2,987                     |
| Vaccination Against Epidemical Diseases | <b>3,023</b> | 14                    | 1,518    | 1,491                     |

:29

2010/2009

**Table 29: Number of Agricultural Holdings which Use Agricultural Practices in Nablus Governorate by Specialization, Sex of Holder and Type of Agricultural Practice, 2009/2010**

| Specialization and Sex of Holder | Type of Agricultural Practice           |                    |              |                      |                     |                             |                  |
|----------------------------------|---|--------------------|--------------|----------------------|---------------------|-----------------------------|------------------|
|                                  | Vaccination Against Epidemical Diseases | Biological Control | Pesticides   | Chemical Fertilizers | Organic Fertilizers | Treated and Improved Assets |                  |
| <b>Agriculture</b>               | <b>28</b>                               | <b>31</b>          | <b>33</b>    | <b>20</b>            | <b>54</b>           | <b>16</b>                   |                  |
| Male                             | 26                                      | 30                 | 32           | 20                   | 53                  | 14                          |                  |
| Female                           | -                                       | -                  | -            | -                    | -                   | -                           |                  |
| Co-holders are Male              | 2                                       | 1                  | 1            | -                    | 1                   | 2                           |                  |
| Co-holders are Male & Female     | -                                       | -                  | -            | -                    | -                   | -                           |                  |
| Co-holders are Male & Female     | -                                       | -                  | -            | -                    | -                   | -                           |                  |
| <b>Not Agriculture</b>           | <b>622</b>                              | <b>1,053</b>       | <b>1,311</b> | <b>802</b>           | <b>2,247</b>        | <b>524</b>                  |                  |
| Male                             | 565                                     | 948                | 1,174        | 735                  | 2,007               | 466                         |                  |
| Female                           | 12                                      | 22                 | 26           | 16                   | 58                  | 16                          |                  |
| Co-holders are Male              | 34                                      | 52                 | 85           | 34                   | 123                 | 33                          |                  |
| Co-holders are Female            | -                                       | 1                  | 1            | 2                    | 3                   | -                           |                  |
| Co-holders are Male & Female     | 11                                      | 29                 | 25           | 15                   | 56                  | 9                           |                  |
| Not Stated                       | -                                       | 1                  | -            | -                    | -                   | -                           |                  |
| <b>Not Stated</b>                | <b>77</b>                               | <b>153</b>         | <b>145</b>   | <b>87</b>            | <b>296</b>          | <b>52</b>                   |                  |
| Male                             | 68                                      | 138                | 128          | 78                   | 262                 | 44                          |                  |
| Female                           | -                                       | 5                  | 3            | 1                    | 11                  | 2                           |                  |
| Co-holders are Male              | 8                                       | 5                  | 9            | 6                    | 15                  | 5                           |                  |
| Co-holders are Male & Female     | 1                                       | 5                  | 5            | 2                    | 8                   | 1                           | شراكة ذكور وإناث |
| <b>Not Applicable</b>            | <b>2,296</b>                            | <b>2,435</b>       | <b>2,725</b> | <b>1,554</b>         | <b>4,999</b>        | <b>1,157</b>                |                  |
| Male                             | 2,034                                   | 2,100              | 2,372        | 1,329                | 4,252               | 977                         |                  |
| Female                           | 149                                     | 199                | 190          | 131                  | 471                 | 83                          |                  |
| Co-holders are Male              | 86                                      | 62                 | 113          | 58                   | 169                 | 66                          |                  |
| Co-holders are Female            | 2                                       | 9                  | 3            | 6                    | 8                   | 3                           |                  |
| Co-holders are Male & Female     | 24                                      | 58                 | 43           | 27                   | 94                  | 24                          |                  |
| Not Stated                       | -                                       | 3                  | 2            | 1                    | 2                   | -                           |                  |
| Not Applicable                   | 1                                       | 4                  | 2            | 2                    | 3                   | 4                           | لا ينطبق         |
| <b>Total</b>                     | <b>3023</b>                             | <b>3672</b>        | <b>4214</b>  | <b>2463</b>          | <b>7596</b>         | <b>1749</b>                 | المجموع          |

:30

2010/2009

**Table 30: Number of Agricultural Holdings which Use Agricultural Practices in Nablus Governorate by Educational Attainment, Sex of Holder and Type of Agricultural Practice, 2009/2010**

| Educational Attainment and Sex | Type of Agricultural Practice           |                    |                   |                      |                     |                             | المؤهل العلمي وجنس الحائز |
|--------------------------------|---|--------------------|-------------------|----------------------|---------------------|-----------------------------|---------------------------|
|                                | التطعيم ضد الأمراض الوبائية             | المكافحة المتكاملة | المبيدات الزراعية | الأسمدة الكيماوية    | الأسمدة العضوية     | نوع التطبيق الزراعي         |                           |
|                                | Vaccination Against Epidemical Diseases | Biological Control | Pesticides        | Chemical Fertilizers | Organic Fertilizers | Treated and Improved Assets |                           |
| <b>Illiterate</b>              | <b>269</b>                              | <b>280</b>         | <b>298</b>        | <b>198</b>           | <b>589</b>          | <b>137</b>                  | <b>أمي</b>                |
| Male                           | 188                                     | 162                | 184               | 112                  | 319                 | 97                          | ذكر                       |
| Female                         | 68                                      | 104                | 102               | 77                   | 248                 | 37                          | أنثى                      |
| Co-holders are Male            | 6                                       | 2                  | 5                 | 3                    | 5                   | 1                           | شراكة ذكور                |
| Co-holders are Female          | 1                                       | 2                  | 1                 | 2                    | 2                   | 1                           | شراكة اناث                |
| Co-holders are Male & Female   | 6                                       | 10                 | 6                 | 4                    | 15                  | 1                           | شراكة ذكور واناث          |
| <b>Can Read and Write</b>      | <b>477</b>                              | <b>476</b>         | <b>519</b>        | <b>310</b>           | <b>973</b>          | <b>233</b>                  | <b>ملم</b>                |
| Male                           | 428                                     | 419                | 480               | 282                  | 868                 | 204                         | ذكر                       |
| Female                         | 32                                      | 30                 | 23                | 17                   | 68                  | 14                          | أنثى                      |
| Co-holders are Male            | 11                                      | 12                 | 8                 | 6                    | 18                  | 7                           | شراكة ذكور                |
| Co-holders are Female          | 1                                       | 3                  | -                 | 1                    | 1                   | 1                           | شراكة اناث                |
| Co-holders are Male & Female   | 5                                       | 12                 | 8                 | 4                    | 18                  | 7                           | شراكة ذكور واناث          |
| <b>Elementary</b>              | <b>884</b>                              | <b>845</b>         | <b>991</b>        | <b>521</b>           | <b>1784</b>         | <b>418</b>                  | <b>ابتدائي</b>            |
| Male                           | 802                                     | 765                | 899               | 467                  | 1598                | 361                         | ذكر                       |
| Female                         | 32                                      | 38                 | 40                | 21                   | 91                  | 22                          | أنثى                      |
| Co-holders are Male            | 42                                      | 20                 | 36                | 22                   | 62                  | 26                          | شراكة ذكور                |
| Co-holders are Female          | -                                       | 2                  | 1                 | 2                    | 3                   | 1                           | شراكة اناث                |
| Co-holders are Male & Female   | 8                                       | 18                 | 14                | 9                    | 29                  | 8                           | شراكة ذكور واناث          |
| Not Stated                     | -                                       | 2                  | 1                 | -                    | 1                   | -                           | غير مبين                  |
| <b>Preparatory</b>             | <b>665</b>                              | <b>830</b>         | <b>915</b>        | <b>523</b>           | <b>1650</b>         | <b>365</b>                  | <b>إعدادي</b>             |
| Male                           | 616                                     | 754                | 809               | 468                  | 1467                | 315                         | ذكر                       |
| Female                         | 17                                      | 27                 | 25                | 16                   | 64                  | 10                          | أنثى                      |
| Co-holders are Male            | 27                                      | 28                 | 64                | 27                   | 84                  | 32                          | شراكة ذكور                |
| Co-holders are Female          | -                                       | 2                  | 1                 | 1                    | 2                   | -                           | شراكة اناث                |
| Co-holders are Male & Female   | 5                                       | 18                 | 15                | 10                   | 32                  | 8                           | شراكة ذكور واناث          |
| Not Stated                     | -                                       | 1                  | 1                 | 1                    | 1                   | -                           | غير مبين                  |
| <b>Secondary</b>               | <b>342</b>                              | <b>507</b>         | <b>567</b>        | <b>353</b>           | <b>968</b>          | <b>227</b>                  | <b>ثانوي</b>              |
| Male                           | 307                                     | 463                | 516               | 328                  | 875                 | 201                         | ذكر                       |
| Female                         | 5                                       | 10                 | 7                 | 4                    | 18                  | 5                           | أنثى                      |
| Co-holders are Male            | 24                                      | 26                 | 35                | 17                   | 50                  | 18                          | شراكة ذكور                |
| Co-holders are Male & Female   | 6                                       | 8                  | 9                 | 4                    | 25                  | 3                           | شراكة ذكور واناث          |
| <b>Associate Diploma</b>       | <b>187</b>                              | <b>314</b>         | <b>400</b>        | <b>241</b>           | <b>675</b>          | <b>162</b>                  | <b>دبلوم متوسط</b>        |
| Male                           | 172                                     | 279                | 360               | 219                  | 602                 | 144                         | ذكر                       |
| Female                         | 3                                       | 8                  | 12                | 6                    | 26                  | 5                           | أنثى                      |
| Co-holders are Male            | 10                                      | 15                 | 19                | 8                    | 32                  | 8                           | شراكة ذكور                |
| Co-holders are Female          | -                                       | 1                  | -                 | 1                    | 2                   | -                           | شراكة اناث                |
| Co-holders are Male & Female   | 2                                       | 11                 | 9                 | 7                    | 13                  | 5                           | شراكة ذكور واناث          |

30 ( ) :

2010/2009

**Table 30 (Cont): Number of Agricultural Holdings which Use Agricultural Practices in Nablus Governorate by Educational Attainment, Sex of Holder and Type of Agricultural Practice, 2009/2010**

| Educational Attainment and Sex | Type of Agricultural Practice           |                    |                   |                      |                     |                             | المؤهل العلمي وجنس الحائز |
|--------------------------------|---|--------------------|-------------------|----------------------|---------------------|-----------------------------|---------------------------|
|                                | التطعيم ضد الأمراض الوبائية             | المكافحة المتكاملة | المبيدات الزراعية | الأسمدة الكيماوية    | الأسمدة العضوية     | نوع التطبيق الزراعي         |                           |
|                                | Vaccination Against Epidemical Diseases | Biological Control | Pesticides        | Chemical Fertilizers | Organic Fertilizers | Treated and Improved Assets |                           |
| <b>Bachelor and Above</b>      | <b>197</b>                              | <b>415</b>         | <b>522</b>        | <b>315</b>           | <b>951</b>          | <b>203</b>                  | بكالوريوس فأعلى           |
| Male                           | 179                                     | 373                | 458               | 286                  | 844                 | 179                         | ذكر                       |
| Female                         | 4                                       | 9                  | 10                | 7                    | 23                  | 8                           | أنثى                      |
| Co-holders are Male            | 10                                      | 17                 | 41                | 15                   | 57                  | 14                          | شراكة ذكور                |
| Co-holders are Female          | -                                       | -                  | 1                 | 1                    | 1                   | -                           | شراكة اناث                |
| Co-holders are Male & Female   | 4                                       | 15                 | 12                | 6                    | 26                  | 2                           | شراكة ذكور واناث          |
| Not Stated                     | -                                       | 1                  | -                 | -                    | -                   | -                           | غير مبين                  |
| <b>Not Stated</b>              | <b>1</b>                                | <b>1</b>           | <b>-</b>          | <b>-</b>             | <b>3</b>            | <b>-</b>                    | غير مبين                  |
| Male                           | 1                                       | 1                  | -                 | -                    | 1                   | -                           | ذكر                       |
| Female                         | -                                       | -                  | -                 | -                    | 2                   | -                           | أنثى                      |
| <b>Not Applicable</b>          | <b>1</b>                                | <b>4</b>           | <b>2</b>          | <b>2</b>             | <b>3</b>            | <b>4</b>                    | لا ينطبق                  |

2010/2009

:31

**Table 31: Number of Agricultural Holdings which have Field Crops in Nablus Governorate by Agricultural Session and Type of Crop, 2009/2010**

| Type of Crop         | Agricultural Session   |                |                | نوع المحصول |
|----------------------|------------------------|----------------|----------------|-------------|
|                      | غير مبين<br>Not Stated | صيفي<br>Summer | شتوي<br>Winter |             |
| Wheat                | -                      | 27             | 2379           |             |
| Sorghum              | -                      | 30             | 29             |             |
| Barley               | -                      | 4              | 297            |             |
| Broom Corn           | -                      | 27             | 13             |             |
| Dry Garlic           | -                      | -              | 7              |             |
| Dry Onion            | -                      | 2              | 27             |             |
| Onion Tuber          | -                      | 1              | 3              |             |
| Peanut               | -                      | -              | 1              |             |
| Safflower            | -                      | 6              | 58             |             |
| Sesame               | -                      | 66             | 27             |             |
| Sun Flower           | -                      | 2              | -              |             |
| Meramieh             | -                      | 2              | 4              |             |
| Ment                 | -                      | 3              | 5              |             |
| Thyme                | -                      | 4              | 66             |             |
| Chamomile            | -                      | -              | 1              |             |
| Other Beverage Crops | -                      | -              | 2              |             |
| Broad Bean           | 1                      | 10             | 105            | ( )         |
| Chick Peas           | -                      | 52             | 46             | ( )         |
| Lentil               | -                      | -              | 64             |             |
| Peas                 | -                      | 2              | 17             | ( )         |
| Fenugreek            | -                      | 2              | 12             |             |
| Vetch                | -                      | 1              | 76             |             |
| Sern                 | 1                      | 6              | 484            |             |
| Clover               | -                      | 4              | 229            |             |
| Other Field Crops    | -                      | 1              | 3              |             |



2010/2009

:32

**Table 32: Number of Agricultural Holdings which have Field Crops in Nablus Governorate by Status of Crop and Type of Crop, 2009/2010**

| Type of Crop         | Status of Crop         |                |                     |                                | نوع المحصول |
|----------------------|------------------------|----------------|---------------------|--------------------------------|-------------|
|                      | غير مبين<br>Not Stated | مختلط<br>Mixed | مقترن<br>Associated | وضع المحصول<br>منفرد<br>Single |             |
| Wheat                | -                      | 5              | 173                 | 2236                           |             |
| Sorghum              | -                      | 1              | 1                   | 56                             |             |
| Barley               | -                      | 3              | 41                  | 257                            |             |
| Broom Corn           | -                      | 4              | 3                   | 33                             |             |
| Dry Garlic           | -                      | -              | 4                   | 3                              |             |
| Dry Onion            | -                      | -              | 10                  | 19                             |             |
| Onion Tuber          | -                      | -              | -                   | 4                              |             |
| Peanut               | -                      | -              | -                   | 1                              |             |
| Safflower            | -                      | -              | 28                  | 38                             |             |
| Sesame               | -                      | 5              | 10                  | 78                             |             |
| Sun Flower           | -                      | -              | 1                   | 1                              |             |
| Meramieh             | -                      | -              | 6                   | -                              |             |
| Ment                 | -                      | -              | 2                   | 6                              |             |
| Thyme                | -                      | 1              | 34                  | 35                             |             |
| Chamomile            | -                      | -              | -                   | 1                              |             |
| Other Beverage Crops | -                      | -              | -                   | 2                              |             |
| Broad Bean           | 1                      | 3              | 41                  | 72                             | ( )         |
| Chick Peas           | -                      | 3              | 10                  | 85                             | ( )         |
| Lentil               | -                      | -              | 6                   | 58                             |             |
| Peas                 | -                      | 1              | 12                  | 6                              | ( )         |
| Fenugreek            | -                      | 1              | 8                   | 5                              |             |
| Vetch                | -                      | -              | 18                  | 59                             |             |
| Sern                 | -                      | 8              | 47                  | 440                            |             |
| Clover               | -                      | 1              | 7                   | 227                            |             |
| Other Field Crops    | -                      | -              | -                   | 4                              |             |

جدول 33: عدد الحيازات الزراعية التي فيها محاصيل حقلية في محافظة نابلس حسب نمط الري ونوع المحصول، 2010/2009

**Table 33: Number of Agricultural Holdings which have Field Crops in Nablus Governorate by Type of Irrigation and Type of Crop, 2009/2010**

| Type of Crop         | نمط الري          |                 | نوع المحصول |
|----------------------|-------------------|-----------------|-------------|
|                      | مروي<br>Irrigated | بعلي<br>Rainfed |             |
| Wheat                | 7                 | 2,401           |             |
| Sorghum              | 1                 | 57              |             |
| Barley               | -                 | 301             |             |
| Broom Corn           | -                 | 40              |             |
| Dry Garlic           | 1                 | 6               |             |
| Dry Onion            | 11                | 18              |             |
| Onion Tuber          | 4                 | -               |             |
| Peanut               | -                 | 1               | ( )         |
| Safflower            | -                 | 64              |             |
| Sesame               | .                 | 93              |             |
| Sun Flower           | 1                 | 1               |             |
| Meramieh             | .                 | 6               |             |
| Ment                 | 5                 | 3               |             |
| Thyme                | 6                 | 65              |             |
| Chamomile            | 1                 | -               |             |
| Other Beverage Crops | -                 | 2               |             |
| Broad Bean           | 4                 | 112             | ( )         |
| Chick Peas           | 4                 | 94              | ( )         |
| Lentil               | -                 | 64              |             |
| Peas                 | -                 | 19              |             |
| Fenugreek            | -                 | 14              |             |
| Vetch                | -                 | 77              |             |
| Sern                 | -                 | 491             |             |
| Clover               | 2                 | 231             |             |
| Other Field Crops    | -                 | 4               |             |

جدول 34: عدد الحيازات الزراعية التي فيها محاصيل حقلية مروية في محافظة نابلس حسب طريقة الري ونوع المحصول، 2010/2009

**Table 34: Number of Agricultural Holdings which have Irrigated Field Crops in Nablus Governorate by Method of Irrigation and Type of Crop, 2009/2010**

| Type of Crop | Method of Irrigation    |                     |               | طريقة الري      | نوع المحصول |
|--------------|-------------------------|---------------------|---------------|-----------------|-------------|
|              | غير مبيّن<br>Not Stated | رشاشات<br>Sprinkler | تنقيط<br>Drip | سطحي<br>Surface |             |
| Wheat        | -                       | -                   | 1             | 6               | قمح         |
| Sorghum      | -                       | 1                   | -             | -               | ذرة بيضاء   |
| Dry Garlic   | -                       | -                   | 1             | -               | ثوم يابس    |
| Dry Onion    | 1                       | 5                   | 1             | 4               | بصل يابس    |
| Onion Tuber  | -                       | 4                   | -             | -               | بصل قنار    |
| Sun Flower   | -                       | -                   | -             | 1               | عباد الشمس  |
| Ment         | -                       | 1                   | 2             | 2               | نعناع       |
| Thyme        | -                       | 1                   | 4             | 1               | زعرور       |
| Chamomile    | -                       | -                   | 1             | -               | بابونج      |
| Broad Bean   | -                       | -                   | 3             | 1               | فول (يابس)  |
| Chick Peas   | -                       | -                   | 3             | 1               | حمص (يابس)  |
| Clover       | 1                       | -                   | -             | 1               | برسيم       |

:35

2010/2009

**Table 35: Number of Agricultural Holdings which have Field Crops in Nablus Governorate by Agricultural Session and Harvested Area, 2009/2010**

| Harvested Area in Dunum | Agricultural Session   |                |                | المساحة المحصودة بالدونم |
|-------------------------|------------------------|----------------|----------------|--------------------------|
|                         | غير مبين<br>Not Stated | صيفي<br>Summer | شتوي<br>Winter |                          |
| Up to 2.99              | 1                      | 156            | 1,549          | حتى 2.99                 |
| 3 - 5.99                | -                      | 26             | 606            | 3 - 5.99                 |
| 6 - 9.99                | -                      | 16             | 277            | 6 - 9.99                 |
| 10 - 19.99              | 1                      | 10             | 292            | 10 - 19.99               |
| 20 - 29.99              | -                      | 2              | 87             | 20 - 29.99               |
| 30 - 39.99              | -                      | -              | 41             | 30 - 39.99               |
| 40 - 49.99              | -                      | -              | 30             | 40 - 49.99               |
| 50 - 59.99              | -                      | 2              | 22             | 50 - 59.99               |
| 60 - 69.99              | -                      | -              | 12             | 60 - 69.99               |
| 70 - 79.99              | -                      | -              | 6              | 70 - 79.99               |
| 80 +                    | -                      | 2              | 39             | + 80                     |

:36

2010/2009

**Table 36: Number of Agricultural Holdings which have Field Crops in Nablus Governorate by Agricultural Session and Status of Crop, 2009/2010**

| Status of Crop | Agricultural Session   |                |                | وضع المحصول |
|----------------|------------------------|----------------|----------------|-------------|
|                | غير مبين<br>Not Stated | صيفي<br>Summer | شتوي<br>Winter |             |
| Single         | 1                      | 179            | 2,678          | منفرد       |
| Associated     | -                      | 29             | 331            | مقترن       |
| Mixed          | -                      | 6              | 14             | مختلط       |
| Not Stated     | 1                      | -              | -              | غير مبين    |

جدول 37: مساحة المحاصيل الحقلية في محافظة نابلس حسب العروة الزراعية ونمط الري ونوع المحصول والمساحة المحصودة، 2010/2009

Table 37: Area of Field Crops in Nablus Governorat by Agricultural Session, Type of Irrigation, Type of Crop and Harvested Area, 2009/2010

Area in Dunums

| Type of Crop         | Harvested Area<br>المساحة<br>المحصودة | المجموع<br>Total | Agricultural Session and Type of Irrigation |           |         |           |           |     |
|----------------------|---------------------------------------|------------------|---|-----------|---------|-----------|-----------|-----|
|                      |                                       |                  | Not Stated                                  |           | Summer  |           | Winter    |     |
|                      |                                       |                  | Rainfed                                     | Irrigated | Rainfed | Irrigated | Rainfed   |     |
| Wheat                | 15,209.65                             | 18,008.90        | -   | -         | 295.50  | 28.00     | 17,685.40 |     |
| Sorghum              | 150.75                                | 201.05           | -   | 0.25      | 100.10  | -         | 100.70    |     |
| Barley               | 2,783.45                              | 3,135.05         | -   | -         | 146.75  | -         | 2,988.30  |     |
| Broom Corn           | 97.69                                 | 131.44           | -   | -         | 77.88   | -         | 53.56     |     |
| Dry Garlic           | 1.92                                  | 2.42             | -   | -         | -       | 0.12      | 2.30      |     |
| Dry Onion            | 164.19                                | 224.70           | -   | 3.10      | -       | 202.30    | 19.30     |     |
| Onion Tuber          | 395.00                                | 400.00           | -   | 105.00    | -       | 295.00    | -         |     |
| Peanut               | 1.00                                  | 1.00             | -   | -         | -       | -         | 1.00      | ( ) |
| Safflower            | 31.76                                 | 37.89            | -   | -         | 11.33   | -         | 26.56     |     |
| Sesame               | 165.23                                | 281.10           | -   | -         | 150.38  | -         | 130.72    |     |
| Sun Flower           | 0.08                                  | 0.08             | -   | 0.04      | 0.04    | -         | -         |     |
| Meramieh             | 2.22                                  | 2.22             | -   | -         | 0.09    | -         | 2.13      |     |
| Ment                 | 3.18                                  | 4.69             | -   | 2.60      | 0.05    | 1.50      | 0.54      |     |
| Thyme                | 156.64                                | 177.64           | -   | 0.56      | 0.53    | 147.00    | 29.55     |     |
| Chamomile            | 0.04                                  | 0.04             | -   | -         | -       | 0.04      | -         |     |
| Other Beverage Crops | 2.00                                  | 2.00             | -   | -         | -       | -         | 2.00      |     |
| Other Beverage Crops | 0.01                                  | 0.01             | -   | -         | -       | -         | 0.01      |     |
| Broad Bean           | 180.25                                | 206.32           | 0.50  | 0.90      | 10.50   | -         | 194.42    | ( ) |
| Chick Peas           | 190.74                                | 214.89           | -   | 0.75      | 88.50   | 0.10      | 125.54    | ( ) |
| Lentil               | 213.58                                | 216.91           | -   | -         | -       | -         | 216.91    |     |
| Peas                 | 7.00                                  | 8.50             | -   | -         | 0.60    | -         | 7.90      | ( ) |
| Fenugreek            | 27.19                                 | 28.21            | -   | -         | 2.00    | -         | 26.21     |     |

جدول 37 (تابع): مساحة المحاصيل الحقلية في محافظة نابلس حسب العروة الزراعية ونمط الري ونوع المحصول والمساحة المحصودة، 2010/2009

**Table 37 (Cont): Area of Field Crops in Nablus Governorat by Agricultural Session, Type of Irrigation, Type of Crop and Harvested Area, 2009/2010**

Area in Dunums

| Type of Crop      | Harvested Area<br>المساحة<br>المحصودة | المجموع<br>Total | Agricultural Session and Type of Irrigation |               |               |               |                  |
|-------------------|---------------------------------------|------------------|---|---------------|---------------|---------------|------------------|
|                   |                                       |                  | Not Stated                                  | Summer        |               | Winter        |                  |
|                   |                                       |                  | Rainfed                                     | Irrigated     | Rainfed       | Irrigated     | Rainfed          |
| Vetch             | 309.61                                | 328.41           | -   | -             | 0.50          | -             | 327.91           |
| Sern              | 1,451.11                              | 1,928.15         | 14.00                                       | -             | 15.00         | -             | 1,899.15         |
| Clover            | 1,527.88                              | 1,734.58         | -   | 7.00          | 3.30          | -             | 1,724.28         |
| Other Field Crops | 6.58                                  | 9.58             | -   | -             | 0.08          | -             | 9.50             |
| <b>Total</b>      | <b>23,078.75</b>                      | <b>27,285.78</b> | <b>14.50</b>                                | <b>120.20</b> | <b>903.13</b> | <b>674.06</b> | <b>25,573.89</b> |

2010/2009

:38

**Table 38: Area of Field Crops in Nablus Governorate by Agricultural Session and Status of Crop, 2009/2010**

Area in Dunums

المساحة بالدونم

| Status of Crop | المجموع<br>Total | Agricultural Session    |                 |                  | وضع المحصول    |
|----------------|------------------|-------------------------|-----------------|------------------|----------------|
|                |                  | غير مبيّن<br>Not Stated | صيفي<br>Summer  | شتوي<br>Winter   |                |
| Single         | 26,160.34        | 14.00                   | 958.66          | 25,187.68        | منفرد          |
| Associated     | 1,000.29         | -                       | 48.17           | 952.12           | مقترن          |
| Mixed          | 124.65           | -                       | 16.50           | 108.15           | مختلط          |
| Not Stated     | 0.50             | 0.50                    | -               | -                | غير مبيّن      |
| <b>Total</b>   | <b>27,285.78</b> | <b>14.50</b>            | <b>1,023.33</b> | <b>26,247.95</b> | <b>المجموع</b> |



جدول 39: مساحة المحاصيل الحقلية في محافظة نابلس حسب العروة الزراعية وطريقة الري، 2010/2009

**Table 39: Area of Field Crops in Nablus Governorate by Agricultural Session and Type of Irrigation, 2009/2010**

| Type of Irrigation | المجموع<br>Total | العروة الزراعية         |                 |                  | طريقة الري     |
|--------------------|------------------|-------------------------|-----------------|------------------|----------------|
|                    |                  | غير مبيّن<br>Not Stated | صيفي<br>Summer  | شتوي<br>Winter   |                |
| Rainfed            | 26,491.52        | 14.50                   | 903.13          | 25,573.89        | بعلي           |
| Artificial         | 40.25            | -                       | 9.45            | 30.80            | سطحي           |
| Drip               | 157.76           | -                       | 1.50            | 156.26           | تنقيط          |
| Sprinklers         | 575.25           | -                       | 108.25          | 467.00           | رشاشات         |
| Not Stated         | 21.00            | -                       | 1.00            | 20.00            | غير مبيّن      |
| <b>Total</b>       | <b>27,285.78</b> | <b>14.50</b>            | <b>1,023.33</b> | <b>26,247.95</b> | <b>المجموع</b> |

جدول 40: مساحة المحاصيل الحقلية في محافظة نابلس حسب وضع المحصول وطريقة الري، 2010/2009  
**Table 40: Area of Field Crops in Nablus Governorate by Status of Crop and Method of Irrigation, 2009/2010**

Area in Dunums

المساحة بالدونم

| Method of Irrigation | المجموع<br>Total | وضع المحصول             |                |                     |                  | طريقة الري     |
|----------------------|------------------|-------------------------|----------------|---------------------|------------------|----------------|
|                      |                  | غير مبيّن<br>Not Stated | مختلط<br>Mixed | مقترن<br>Associated | منفرد<br>Single  |                |
| Rainfed              | 26,491.52        | 0.50                    | 124.65         | 988.54              | 25,377.83        | بعلي           |
| Artificial           | 40.25            | -                       | -              | 10.00               | 30.25            | سطحي           |
| Drip                 | 157.76           | -                       | -              | 1.00                | 156.76           | تنقيط          |
| Sprinklers           | 575.25           | -                       | -              | 0.75                | 574.50           | رشاشات         |
| Not Stated           | 21.00            | -                       | -              | -                   | 21.00            | غير مبيّن      |
| <b>Total</b>         | <b>27,285.78</b> | <b>0.50</b>             | <b>124.65</b>  | <b>1,000.29</b>     | <b>26,160.34</b> | <b>المجموع</b> |

جدول 41: عدد الحيازات الزراعية التي فيها خضراوات في محافظة نابلس حسب العروة الزراعية ونوع المحصول، 2010/2009

Table 41: Number of Agricultural Holdings which have Vegetables in Nablus Governorate by Agricultural Session and Type of Crop, 2009/2010

| Type of Crop        | العروة الزراعية        |                 |                |                 |                | نوع المحصول     |
|---------------------|------------------------|-----------------|----------------|-----------------|----------------|-----------------|
|                     | غير مبين<br>Not Stated | خريفي<br>Autumn | صيفي<br>Summer | ربيعي<br>Spring | شتوي<br>Winter |                 |
| Maize               | -                      | 2               | 12             | -               | 5              | ذرة صفراء       |
| Artichoke           | -                      | -               | -              | -               | 1              | ارضي شوكي       |
| White Cabbage       | -                      | 1               | 16             | 4               | 26             | ملفوف أبيض      |
| Red Cabbage         | -                      | -               | -              | -               | 4              | ملفوف أحمر      |
| Cauliflower         | -                      | 8               | 24             | 10              | 64             | قرنبيط          |
| Lettuce             | -                      | -               | 5              | -               | 13             | خس              |
| Spinach             | -                      | 8               | 7              | -               | 89             | سبانخ           |
| Jew's Mallow        | -                      | 1               | 51             | 1               | 6              | ملوخية          |
| Warak Lesan         | -                      | -               | -              | 1               | -              | ورق لسان        |
| Parsley             | -                      | 2               | 13             | 5               | 14             | بقونس           |
| Chard               | -                      | -               | -              | -               | 1              | سلق             |
| Sorrel              | -                      | -               | -              | -               | 1              | حميض            |
| Fennen              | -                      | -               | -              | 1               | 1              | شومر            |
| Coriander           | -                      | 3               | 5              | 2               | 3              | كزبرة           |
| Arugula             | -                      | -               | 2              | 1               | 5              | جرجير           |
| Cucumber            | -                      | 42              | 72             | 117             | 84             | خيار            |
| Snake cucumber      | -                      | -               | 77             | 16              | 20             | فقوس            |
| Eggplant            | -                      | 3               | 84             | 24              | 28             | باذنجان         |
| Tomato              | -                      | 38              | 116            | 31              | 71             | بندورة          |
| Water Melon         | -                      | -               | 2              | -               | 1              | بطيخ            |
| Muskmelon           | -                      | -               | -              | 1               | 1              | شمام            |
| Squash              | -                      | 8               | 61             | 22              | 52             | كوسا            |
| Gourd               | -                      | 1               | 9              | -               | -              | قرع             |
| Pumpkin             | -                      | -               | 3              | 2               | 1              | يقطين           |
| Okra                | -                      | -               | 79             | 21              | 18             | بامية           |
| Carrot              | -                      | 1               | -              | -               | -              | جزر             |
| Turnip              | -                      | 1               | -              | -               | 1              | لفت             |
| Garlic (green)      | -                      | -               | 3              | 1               | 9              | ثوم أخضر        |
| Onion (green)       | -                      | 4               | 15             | 8               | 134            | بصل أخضر        |
| Radish              | -                      | 2               | 6              | 1               | 25             | فجل             |
| Other Vegetables    | -                      | -               | 1              | 1               | -              | خضراوات أخرى    |
| Potato              | -                      | 19              | 3              | 4               | 50             | بطاطا عادية     |
| Paprika             | -                      | 8               | 23             | 9               | 6              | فلفل حلو        |
| Hot Pepper          | -                      | 2               | 54             | 4               | 9              | فلفل حار        |
| Kidney Bean (green) | -                      | 10              | 29             | 13              | 16             | فاصولياء خضراء  |
| Broad Bean (green)  | -                      | 4               | 7              | 22              | 459            | فول أخضر        |
| Chick Peas (green)  | 1                      | -               | 14             | 11              | 60             | حمص أخضر        |
| Cowpea              | -                      | -               | 15             | 2               | 1              | لوبياء (خضراء)  |
| Peas (green)        | 1                      | 4               | 5              | 14              | 189            | بازيلاء (خضراء) |

2010/2009

:42

**Table 42: Number of Agricultural Holdings which have Vegetables in Nablus Governorate by Status of Crop and Type of Crop, 2009/2010**

| Type of Crop        | Status of Crop |                     |                 | نوع المحصول |
|---------------------|----------------|---------------------|-----------------|-------------|
|                     | مختلط<br>Mixed | مقترن<br>Associated | منفرد<br>Single |             |
| Maize               | 1              | 3                   | 14              |             |
| Artichoke           | -              | -                   | 1               |             |
| White Cabbage       | 9              | 15                  | 23              |             |
| Red Cabbage         | 1              | 2                   | 1               |             |
| Cauliflower         | 14             | 32                  | 58              |             |
| Lettuce             | 4              | 10                  | 4               |             |
| Spinach             | 3              | 48                  | 52              |             |
| Jew's Mallow        | -              | 12                  | 47              |             |
| Warak Lesan         | -              | -                   | 1               |             |
| Parsley             | -              | 12                  | 21              |             |
| Chard               | -              | -                   | 1               |             |
| Sorrel              | -              | 1                   | -               |             |
| Fennen              | -              | -                   | 1               |             |
| Coriander           | -              | 3                   | 8               |             |
| Arugula             | -              | 5                   | 3               |             |
| Cucumber            | 16             | 11                  | 249             |             |
| Snake cucumber      | 20             | 20                  | 72              |             |
| Eggplant            | 9              | 45                  | 80              |             |
| Tomato              | 23             | 69                  | 140             |             |
| Water Melon         | 2              | 1                   | -               |             |
| Muskmelon           | -              | -                   | 2               |             |
| Squash              | 12             | 42                  | 83              |             |
| Gourd               | -              | 4                   | 6               |             |
| Pumpkin             | -              | 3                   | 3               |             |
| Okra                | 19             | 30                  | 70              |             |
| Carrot              | -              | -                   | 1               |             |
| Turnip              | -              | -                   | 1               |             |
| Garlic (green)      | 2              | 6                   | 5               |             |
| Onion (green)       | 8              | 59                  | 91              |             |
| Radish              | 3              | 21                  | 10              |             |
| Other Vegetables    | -              | 1                   | 1               |             |
| Potato              | 3              | 19                  | 48              |             |
| Paprika             | 1              | 12                  | 30              |             |
| Hot Pepper          | 2              | 29                  | 38              |             |
| Kidney Bean (green) | 2              | 16                  | 48              |             |
| Broad Bean (green)  | 24             | 288                 | 182             |             |
| Chick Peas (green)  | 10             | 47                  | 29              |             |
| Cowpea              | 3              | 10                  | 5               | ( )         |
| Peas (green)        | 13             | 125                 | 74              | ( )         |

جدول 43: عدد الحيازات الزراعية التي فيها خضراوات في محافظة نابلس حسب نمط الري ونوع المحصول، 2010/2009

Table 43: Number of Agricultural Holdings which have Vegetables in Nablus Governorate by Type of Irrigation and Type of Crop, 2009/2010

| Type of Crop        | نمط الري               |                   |                 | نوع المحصول     |
|---------------------|------------------------|-------------------|-----------------|-----------------|
|                     | غير مبين<br>Not Stated | مروي<br>Irrigated | بعلي<br>Rainfed |                 |
| Maize               | -                      | 16                | 2               | ذرة صفراء       |
| Artichoke           | -                      | 1                 | -               | ارضي شوكي       |
| White Cabbage       | 2                      | 41                | 4               | ملفوف أبيض      |
| Red Cabbage         | -                      | 4                 | -               | ملفوف أحمر      |
| Cauliflower         | 2                      | 82                | 19              | قرنبيط          |
| Lettuce             | -                      | 8                 | 10              | خس              |
| Spinach             | -                      | 45                | 58              | سبانخ           |
| Jew's Mallow        | -                      | 57                | 2               | ملوخية          |
| Warak Lesan         | -                      | 1                 | -               | ورق لسان        |
| Parsley             | -                      | 27                | 6               | بقوننس          |
| Chard               | -                      | 1                 | -               | سلق             |
| Sorrel              | -                      | -                 | 1               | حميض            |
| Coriander           | -                      | 10                | 1               | كزبرة           |
| Arugula             | -                      | 5                 | 3               | جرجير           |
| Cucumber            | 2                      | 267               | 9               | خيار            |
| Snake cucumber      | -                      | 14                | 98              | فقوس            |
| Eggplant            | 2                      | 122               | 11              | باننجان         |
| Tomato              | 2                      | 179               | 50              | بندورة          |
| Water Melon         | -                      | 1                 | 2               | بطيخ            |
| Muskmelon           | -                      | 2                 | -               | شمام            |
| Squash              | 2                      | 96                | 39              | كوسا            |
| Gourd               | -                      | 9                 | 1               | قرع             |
| Pumpkin             | -                      | 6                 | -               | يقطين           |
| Okra                | 1                      | 37                | 80              | بامية           |
| Carrot              | -                      | 1                 | -               | جزر             |
| Turnip              | -                      | 1                 | -               | لفت             |
| Garlic (green)      | -                      | 5                 | 8               | ثوم أخضر        |
| Onion (green)       | 1                      | 84                | 72              | بصل أخضر        |
| Radish              | -                      | 12                | 22              | فجل             |
| Other Vegetables    | -                      | 2                 | -               | خضراوات أخرى    |
| Potato              | -                      | 48                | 19              | بطاطا عادية     |
| Paprika             | -                      | 42                | 1               | فلفل حلو        |
| Hot Pepper          | 2                      | 60                | 7               | فلفل حار        |
| Kidney Bean (green) | -                      | 63                | 4               | فاصولياء خضراء  |
| Broad Bean (green)  | 2                      | 43                | 445             | فول أخضر        |
| Chick Peas (green)  | -                      | 5                 | 81              | حمص أخضر        |
| Cowpea              | -                      | 15                | 3               | لوبياء (خضراء)  |
| Peas (green)        | 2                      | 26                | 184             | بازيلاء (خضراء) |

جدول 44: عدد الحيازات الزراعية التي فيها خضراوات مروية في محافظة نابلس حسب طريقة الري ونوع المحصول، 2010/2009

**Table 44: Number of Agricultural Holdings which have Irrigated Vegetables in Nablus Governorate by Method of Irrigation and Type of Crop, 2009/2010**

| Type of Crop        | Method of Irrigation   |                     |               | طريقة الري      | نوع المحصول |
|---------------------|------------------------|---------------------|---------------|-----------------|-------------|
|                     | غير مبين<br>Not Stated | رشاشات<br>Sprinkler | تنقيط<br>Drip | سطحي<br>Surface |             |
| Maize               | -                      | 1                   | 8             | 7               |             |
| Artichoke           | -                      | -                   | 1             | -               |             |
| White Cabbage       | 2                      | -                   | 26            | 15              |             |
| Red Cabbage         | -                      | -                   | 4             | -               |             |
| Cauliflower         | 2                      | 1                   | 51            | 32              |             |
| Lettuce             | -                      | -                   | 6             | 2               |             |
| Spinach             | -                      | 20                  | 7             | 18              |             |
| Jew's Mallow        | -                      | 21                  | 7             | 29              |             |
| Warak Lesan         | -                      | -                   | 1             | -               |             |
| Parsley             | -                      | 4                   | 9             | 14              |             |
| Chard               | -                      | -                   | -             | 1               |             |
| Fennen              | -                      | -                   | 1             | -               |             |
| Coriander           | -                      | 3                   | 2             | 5               |             |
| Arugula             | -                      | 1                   | 1             | 3               |             |
| Cucumber            | 2                      | 4                   | 247           | 18              |             |
| Snake cucumber      | -                      | -                   | 5             | 9               |             |
| Eggplant            | 2                      | 2                   | 69            | 51              |             |
| Tomato              | 2                      | 2                   | 137           | 40              |             |
| Water Melon         | -                      | -                   | -             | 1               |             |
| Muskmelon           | -                      | -                   | 2             | -               |             |
| Squash              | 2                      | -                   | 66            | 30              |             |
| Gourd               | -                      | -                   | 2             | 7               |             |
| Pumpkin             | -                      | -                   | 3             | 3               |             |
| Okra                | 1                      | -                   | 21            | 16              |             |
| Carrot              | -                      | -                   | 1             | -               |             |
| Turnip              | -                      | 1                   | -             | -               |             |
| Garlic (green)      | -                      | -                   | 3             | 2               |             |
| Onion (green)       | 1                      | 27                  | 13            | 44              |             |
| Radish              | -                      | 1                   | 5             | 6               |             |
| Other Vegetables    | -                      | -                   | 1             | 1               |             |
| Potato              | -                      | 36                  | 7             | 5               |             |
| Paprika             | -                      | 1                   | 25            | 16              |             |
| Hot Pepper          | 2                      | 1                   | 29            | 30              |             |
| Kidney Bean (green) | -                      | 1                   | 48            | 15              |             |
| Broad Bean (green)  | 2                      | 3                   | 23            | 18              |             |
| Chick Peas (green)  | -                      | 2                   | 3             | -               |             |
| Cowpea              | -                      | -                   | 8             | 7               | ( )         |
| Peas (green)        | 2                      | 5                   | 7             | 14              | ( )         |

2010/2009

:45

**Table 45: Number of Agricultural Holdings which have Vegetables in Nablus Governorate by Agricultural Session and Harvested Area, 2009/2010**

| Harvested Area in Dunum | العروة الزراعية        |                 |                |                 |                | المساحة المحصودة بالدونم |
|-------------------------|------------------------|-----------------|----------------|-----------------|----------------|--------------------------|
|                         | غير مبين<br>Not Stated | خريفي<br>Autumn | صيفي<br>Summer | ربيعي<br>Spring | شتوي<br>Winter |                          |
| Up to 2.99              | 1                      | 54              | 317            | 106             | 605            | حتى 2.99                 |
| 3 - 5.99                | -                      | 26              | 41             | 49              | 61             | 3 - 5.99                 |
| 6 - 9.99                | -                      | 10              | 19             | 22              | 26             | 6 - 9.99                 |
| 10 - 19.99              | -                      | 7               | 16             | 20              | 28             | 10 - 19.99               |
| 20 - 29.99              | -                      | 7               | 6              | 4               | 16             | 20 - 29.99               |
| 30 - 39.99              | -                      | 2               | -              | 4               | 11             | 30 - 39.99               |
| 40 - 49.99              | -                      | 1               | 1              | 2               | 2              | 40 - 49.99               |
| 50 - 59.99              | -                      | 1               | -              | 2               | 2              | 50 - 59.99               |
| 60 - 69.99              | -                      | -               | 1              | 1               | 4              | 60 - 69.99               |
| 70 - 79.99              | -                      | 2               | 1              | -               | 3              | 70 - 79.99               |
| 80 +                    | -                      | 1               | 1              | 11              | 13             | + 80                     |

جدول 46: عدد الحيازات الزراعية التي فيها خضراوات في محافظة نابلس حسب نمط الري ونوع الحماية والعروة الزراعية، 2010/2009

**Table 46: Area of Vegetables in Nablus Governorate by Type of Irrigation, Type of Protection and Agricultural Session,**

Area in Dunum

المساحة بالدونم

| Agricultural Session | Type of Irrigation      |                                 |                               |                               | نمط الري                |                              |                            | العروة الزراعية |
|----------------------|-------------------------|---------------------------------|-------------------------------|-------------------------------|-------------------------|------------------------------|----------------------------|-----------------|
|                      | Type of protection      |                                 |                               |                               | غير مبيّن<br>Not Stated | مكشوف مروى<br>Open Irrigated | مكشوف بعلي<br>Open Rainfed |                 |
|                      | غير مبيّن<br>Not Stated | بيوت بلاستيكية<br>Plastic House | أنفاق فرنسية<br>French Tunnel | أنفاق أرضية<br>Surface Tunnel |                         |                              |                            |                 |
| Winter               | -                       | 82                              | 1                             | 80                            | 6                       | 216                          | 530                        | شتوي            |
| Spring               | -                       | 98                              | 3                             | 23                            | 3                       | 111                          | 65                         | ربيعي           |
| Summer               | -                       | 52                              | 2                             | 68                            | 2                       | 208                          | 173                        | صيفي            |
| Autumn               | -                       | 31                              | -                             | 63                            | 1                       | 50                           | 11                         | خريفي           |
| Not Stated           | -                       | -                               | -                             | -                             | -                       | -                            | 1                          | غير مبيّن       |



جدول 47: مساحة الخضراوات في محافظة نابلس حسب العروة الزراعية ونوع المحصول، 2010/2009  
**Table 47: Area of Vegetables in Nablus Governorate by Agricultural Session and Type of Crop, 2009/2010**

| Type of Crop        | العروة الزراعية  |                        |                 |                 |                 |                 | نوع المحصول |
|---------------------|------------------|------------------------|-----------------|-----------------|-----------------|-----------------|-------------|
|                     | المجموع<br>Total | غير مبين<br>Not Stated | خريفي<br>Autumn | صيفي<br>Summer  | ربيعي<br>Spring | شتوي<br>Winter  |             |
| Maize               | 150.67           | -                      | 9.00            | 58.17           | -               | 83.50           |             |
| Artichoke           | 4.00             | -                      | -               | -               | -               | 4.00            |             |
| White Cabbage       | 68.27            | -                      | 4.00            | 26.83           | 1.20            | 36.24           |             |
| Red Cabbage         | 0.75             | -                      | -               | -               | -               | 0.75            |             |
| Cauliflower         | 171.51           | -                      | 37.34           | 26.85           | 5.47            | 101.85          |             |
| Lettuce             | 2.68             | -                      | -               | 0.67            | -               | 2.01            |             |
| Spinach             | 272.10           | -                      | 25.38           | 6.05            | -               | 240.67          |             |
| Jew's Mallow        | 347.23           | -                      | 0.25            | 165.96          | 0.25            | 180.77          |             |
| Warak Lesan         | 2.00             | -                      | -               | -               | 2.00            | -               |             |
| Parsley             | 16.17            | -                      | 1.33            | 4.30            | 0.86            | 9.68            |             |
| Chard               | 0.20             | -                      | -               | -               | -               | 0.20            |             |
| Sorrel              | 0.02             | -                      | -               | -               | -               | 0.02            |             |
| Fennen              | 8.00             | -                      | -               | -               | 2.00            | 6.00            |             |
| Coriander           | 11.24            | -                      | 0.76            | 7.30            | 2.04            | 1.14            |             |
| Arugula             | 4.32             | -                      | -               | 0.12            | 0.04            | 4.16            |             |
| Cucumber            | 3,837.02         | -                      | 69.79           | 343.95          | 2,745.85        | 677.43          |             |
| Snake cucumber      | 161.18           | -                      | -               | 82.26           | 13.18           | 65.74           |             |
| Eggplant            | 327.55           | -                      | 5.18            | 76.30           | 85.97           | 160.10          |             |
| Tomato              | 362.02           | -                      | 64.83           | 63.15           | 63.84           | 170.20          |             |
| Water Melon         | 0.58             | -                      | -               | 0.20            | -               | 0.38            |             |
| Muskmelon           | 9.00             | -                      | -               | -               | 6.00            | 3.00            |             |
| Squash              | 482.85           | -                      | 44.10           | 87.92           | 66.03           | 284.80          |             |
| Gourd               | 2.58             | -                      | 0.30            | 2.28            | -               | -               |             |
| Pumpkin             | 13.10            | -                      | -               | 3.02            | 5.08            | 5.00            |             |
| Okra                | 210.49           | -                      | -               | 63.29           | 23.94           | 123.26          |             |
| Carrot              | 0.60             | -                      | 0.60            | -               | -               | -               |             |
| Turnip              | 20.00            | -                      | 10.00           | -               | -               | 10.00           |             |
| Garlic (green)      | 1.59             | -                      | -               | 0.21            | 0.03            | 1.35            |             |
| Onion (green)       | 811.02           | -                      | 82.00           | 88.54           | 182.18          | 458.30          |             |
| Radish              | 7.54             | -                      | 4.00            | 0.67            | 0.10            | 2.77            |             |
| Other Vegetables    | 0.52             | -                      | -               | 0.02            | 0.50            | -               |             |
| Potato              | 3,153.30         | -                      | 595.52          | 50.29           | 41.05           | 2,466.44        |             |
| Paprika             | 112.33           | -                      | 20.25           | 52.33           | 2.70            | 37.05           |             |
| Hot Pepper          | 125.51           | -                      | 3.18            | 44.80           | 5.19            | 72.34           |             |
| Kidney Bean (green) | 95.16            | -                      | 21.00           | 11.03           | 14.51           | 48.62           |             |
| Broad Bean (green)  | 248.49           | -                      | 8.75            | 8.83            | 12.98           | 217.93          |             |
| Chick Peas (green)  | 51.14            | 0.35                   | -               | 19.11           | 8.13            | 23.55           |             |
| Cowpea              | 3.28             | -                      | -               | 3.00            | 0.13            | 0.15            | ( )         |
| Peas (green)        | 257.58           | 0.35                   | 31.50           | 11.80           | 26.23           | 187.70          | ( )         |
| <b>Total</b>        | <b>11,353.59</b> | <b>0.70</b>            | <b>1,039.06</b> | <b>1,309.25</b> | <b>3,317.48</b> | <b>5,687.10</b> |             |

جدول 48: مساحة الخضراوات في محافظة نابلس حسب وضع المحصول ونوع المحصول، 2010/2009  
**Table 48: Area of Vegetables in Nablus Governorate by Status of Crop and Type of Crop, 2009/2010**

| Type of Crop        | Status of Crop   |                |                     | وضع المحصول      | نوع المحصول |
|---------------------|------------------|----------------|---------------------|------------------|-------------|
|                     | المجموع<br>Total | مختلط<br>Mixed | مقترن<br>Associated | منفرد<br>Single  |             |
| Maize               | 150.67           | 4.00           | 7.17                | 139.50           |             |
| Artichoke           | 4.00             | -              | -                   | 4.00             |             |
| White Cabbage       | 68.27            | 2.31           | 4.61                | 61.35            |             |
| Red Cabbage         | 0.75             | 0.30           | 0.20                | 0.25             |             |
| Cauliflower         | 171.51           | 8.49           | 7.68                | 155.34           |             |
| Lettuce             | 2.68             | 1.23           | 1.21                | 0.24             |             |
| Spinach             | 272.10           | 1.30           | 11.03               | 259.77           |             |
| Jew's Mallow        | 347.23           | -              | 14.41               | 332.82           |             |
| Warak Lesan         | 2.00             | -              | -                   | 2.00             |             |
| Parsley             | 16.17            | -              | 1.76                | 14.41            |             |
| Chard               | 0.20             | -              | -                   | 0.20             |             |
| Sorrel              | 0.02             | -              | 0.02                | -                |             |
| Fennen              | 8.00             | -              | -                   | 8.00             |             |
| Coriander           | 11.24            | -              | 0.19                | 11.05            |             |
| Arugula             | 4.32             | -              | 0.22                | 4.10             |             |
| Cucumber            | 3,837.02         | 50.73          | 12.79               | 3,773.50         |             |
| Snake cucumber      | 161.18           | 26.56          | 8.13                | 126.49           |             |
| Eggplant            | 327.55           | 9.36           | 16.73               | 301.46           |             |
| Tomato              | 362.02           | 15.30          | 15.46               | 331.26           |             |
| Water Melon         | 0.58             | 0.51           | 0.07                | -                |             |
| Muskmelon           | 9.00             | -              | -                   | 9.00             |             |
| Squash              | 482.85           | 19.94          | 9.16                | 453.75           |             |
| Gourd               | 2.58             | -              | 1.03                | 1.55             |             |
| Pumpkin             | 13.10            | -              | 1.10                | 12.00            |             |
| Okra                | 210.49           | 19.54          | 9.55                | 181.40           |             |
| Carrot              | 0.60             | -              | -                   | 0.60             |             |
| Turnip              | 20.00            | -              | -                   | 20.00            |             |
| Garlic (green)      | 1.59             | 0.25           | 0.63                | 0.71             |             |
| Onion (green)       | 811.02           | 14.33          | 24.45               | 772.24           |             |
| Radish              | 7.54             | 0.75           | 2.06                | 4.73             |             |
| Other Vegetables    | 0.52             | -              | 0.02                | 0.50             |             |
| Potato              | 3,153.30         | 36.02          | 21.96               | 3,095.32         |             |
| Paprika             | 112.33           | 0.25           | 1.95                | 110.13           |             |
| Hot Pepper          | 125.51           | 0.78           | 9.29                | 115.44           |             |
| Kidney Bean (green) | 95.16            | 0.30           | 8.97                | 85.89            |             |
| Broad Bean (green)  | 248.49           | 11.72          | 82.88               | 153.89           |             |
| Chick Peas (green)  | 51.14            | 17.59          | 13.21               | 20.34            |             |
| Cowpea              | 3.28             | 1.34           | 1.05                | 0.89             | ( )         |
| Peas (green)        | 257.58           | 6.80           | 37.56               | 213.22           | ( )         |
| <b>Total</b>        | <b>11,353.59</b> | <b>249.70</b>  | <b>326.55</b>       | <b>10,777.34</b> |             |

جدول 49: مساحة الخضراوات في محافظة نابلس حسب نمط الري ونوع الحماية ونوع المحصول والمساحة المحصودة، 2010/2009

Table 49: Area of Vegetables in Nablus Governorate by Type of Irrigation, Type of Protection, Type of Crop and Harvested Area, 2009/2010

| Type of Crop   | المساحة المحصودة<br>Harvested Area | المجموع<br>Total | Type of Irrigation              |                               |                               | نمط الري                |                              |                            | نوع المحصول |
|----------------|------------------------------------|------------------|---------------------------------|-------------------------------|-------------------------------|-------------------------|------------------------------|----------------------------|-------------|
|                |                                    |                  | نوع الحماية                     |                               |                               | غير مبيّن<br>Not Stated | مكشوف مروي<br>Open Irrigated | مكشوف بعلي<br>Open Rainfed |             |
|                |                                    |                  | بيوت بلاستيكية<br>Plastic House | أنفاق فرنسية<br>French Tunnel | أنفاق أرضية<br>Surface Tunnel |                         |                              |                            |             |
| Maize          | 144.10                             | 150.67           | -                               | -                             | -                             | -                       | 143.17                       | 7.50                       | ذرة صفراء   |
| Artichoke      | 4.00                               | 4.00             | -                               | -                             | 4.00                          | -                       | -                            | -                          | ارضي شوكي   |
| White Cabbage  | 67.08                              | 68.27            | -                               | -                             | 1.00                          | 1.04                    | 65.32                        | 0.91                       | ملفوف أبيض  |
| Red Cabbage    | 0.75                               | 0.75             | -                               | -                             | -                             | -                       | 0.75                         | -                          | ملفوف أحمر  |
| Cauliflower    | 142.24                             | 171.51           | 1.65                            | -                             | 7.00                          | 2.04                    | 154.35                       | 6.47                       | قرنبيط      |
| Lettuce        | 2.67                               | 2.68             | 0.12                            | -                             | -                             | -                       | 0.93                         | 1.63                       | خس          |
| Spinach        | 225.46                             | 272.10           | -                               | -                             | -                             | -                       | 262.38                       | 9.72                       | سبانخ       |
| Jew's Mallow   | 330.79                             | 347.23           | 0.50                            | -                             | -                             | -                       | 346.54                       | 0.19                       | ملوخية      |
| Warak Lesan    | 2.00                               | 2.00             | -                               | -                             | -                             | -                       | 2.00                         | -                          | ورق لسان    |
| Parsley        | 12.16                              | 16.17            | 0.92                            | -                             | -                             | -                       | 14.47                        | 0.78                       | بقونس       |
| Chard          | 0.20                               | 0.20             | -                               | -                             | -                             | -                       | 0.20                         | -                          | سلق         |
| Sorrel         | 0.02                               | 0.02             | -                               | -                             | -                             | -                       | -                            | 0.02                       | حميض        |
| Fennen         | 8.00                               | 8.00             | -                               | -                             | -                             | -                       | 8.00                         | -                          | شومر        |
| Coriander      | 9.01                               | 11.24            | -                               | -                             | -                             | -                       | 11.10                        | 0.14                       | كزبرة       |
| Arugula        | 4.29                               | 4.32             | -                               | -                             | -                             | -                       | 4.16                         | 0.16                       | جرجير       |
| Cucumber       | 3,663.22                           | 3,837.02         | 348.83                          | 3.00                          | 1,204.50                      | 1.00                    | 2,240.67                     | 39.02                      | خيار        |
| Snake cucumber | 142.87                             | 161.18           | -                               | -                             | -                             | -                       | 4.87                         | 156.31                     | فقوس        |
| Eggplant       | 324.47                             | 327.55           | 7.50                            | -                             | 209.80                        | 0.24                    | 101.26                       | 8.75                       | باننجان     |
| Tomato         | 310.30                             | 362.02           | 183.96                          | 0.50                          | 20.00                         | 0.24                    | 88.10                        | 69.22                      | بندورة      |
| Water Melon    | 0.58                               | 0.58             | -                               | -                             | -                             | -                       | 0.13                         | 0.45                       | بطيخ        |
| Muskmelon      | 9.00                               | 9.00             | -                               | -                             | 9.00                          | -                       | -                            | -                          | شمام        |

جدول 49 (تابع): مساحة الخضراوات في محافظة نابلس حسب نمط الري ونوع الحماية ونوع المحصول والمساحة المحصودة، 2010/2009  
**Table 49 (Cont): Area of Vegetables in Nablus Governorate by Type of Irrigation, Type of Protection, Type of Crop and Harvested Area, 2009/2010**

| Type of Crop        | المساحة المحصودة<br>Harvested Area | المجموع<br>Total | نوع الحماية                     |                               |                               | نمط الري               |                              |                            | نوع المحصول     |
|---------------------|------------------------------------|------------------|---------------------------------|-------------------------------|-------------------------------|------------------------|------------------------------|----------------------------|-----------------|
|                     |                                    |                  | Type of protection              |                               |                               | غير مبين<br>Not Stated | مكشوف مروى<br>Open Irrigated | مكشوف بعلي<br>Open Rainfed |                 |
|                     |                                    |                  | بيوت بلاستيكية<br>Plastic House | أنفاق فرنسية<br>French Tunnel | أنفاق أرضية<br>Surface Tunnel |                        |                              |                            |                 |
| Squash              | 465.29                             | 482.85           | 19.16                           | -                             | 223.00                        | 2.04                   | 149.77                       | 88.88                      | كوسا            |
| Gourd               | 2.58                               | 2.58             | -                               | -                             | -                             | -                      | 2.08                         | 0.50                       | قرع             |
| Pumpkin             | 13.08                              | 13.10            | -                               | -                             | 5.00                          | -                      | 8.10                         | -                          | يقطين           |
| Okra                | 184.07                             | 210.49           | 0.10                            | -                             | 7.00                          | 0.04                   | 116.75                       | 86.60                      | بامية           |
| Carrot              | 0.60                               | 0.60             | 0.60                            | -                             | -                             | -                      | -                            | -                          | جزر             |
| Turnip              | 20.00                              | 20.00            | -                               | -                             | -                             | -                      | 20.00                        | -                          | لفت             |
| Garlic (green)      | 1.53                               | 1.59             | -                               | -                             | -                             | -                      | 0.54                         | 1.05                       | ثوم أخضر        |
| Onion (green)       | 727.82                             | 811.02           | -                               | -                             | -                             | 10.00                  | 790.26                       | 10.76                      | بصل أخضر        |
| Radish              | 7.40                               | 7.54             | -                               | -                             | -                             | -                      | 5.03                         | 2.51                       | فجل             |
| Other Vegetables    | 0.52                               | 0.52             | -                               | -                             | -                             | -                      | 0.52                         | -                          | خضراوات أخرى    |
| Potato              | 2,863.54                           | 3,153.30         | -                               | -                             | 5.00                          | -                      | 2,984.52                     | 163.78                     | بطاطا عادية     |
| Paprika             | 99.48                              | 112.33           | 21.47                           | 0.25                          | 53.00                         | -                      | 37.56                        | 0.05                       | فلفل حلو        |
| Hot proper          | 106.14                             | 125.51           | 1.00                            | -                             | -                             | 0.14                   | 118.90                       | 5.47                       | فلفل حار        |
| Kidney Bean (green) | 84.42                              | 95.16            | 47.95                           | 1.00                          | 5.00                          | -                      | 37.82                        | 3.39                       | فاصولياء خضراء  |
| Broad Bean (green)  | 230.04                             | 248.49           | -                               | -                             | 22.00                         | 0.17                   | 59.85                        | 166.47                     | فول أخضر        |
| Chick Peas (green)  | 37.78                              | 51.14            | -                               | -                             | -                             | -                      | 3.78                         | 47.36                      | حمص أخضر        |
| Cowpea              | 2.62                               | 3.28             | -                               | -                             | 0.50                          | -                      | 1.78                         | 1.00                       | لوبياء (خضراء)  |
| Peas (green)        | 244.69                             | 257.58           | -                               | -                             | 5.00                          | 0.17                   | 149.34                       | 103.07                     | بازيلاء (خضراء) |
| <b>Total</b>        | <b>10,494.81</b>                   | <b>11,353.59</b> | <b>633.76</b>                   | <b>4.75</b>                   | <b>1,780.80</b>               | <b>17.12</b>           | <b>7,935.00</b>              | <b>982.16</b>              | <b>المجموع</b>  |

جدول 50: مساحة الخضراوات المروية في محافظة نابلس حسب نمط الري وطريقة الري ونوع المحصول، 2010/2009

Table 50: Area of Irrigated Vegetables in Nablus Governorate by Type of Irrigation, Method of Irrigation and Type of Crop, 2009/2010

| Type of Crop   | المجموع<br>Total | نمط الري           |         |                |           |            |          |        | نوع المحصول |
|----------------|------------------|--------------------|---------|----------------|-----------|------------|----------|--------|-------------|
|                |                  | Type of Irrigation |         |                |           | مكشوف مروى |          |        |             |
|                |                  | Protected          | محمي    | Open Irrigated | غير مبيّن | رشاشات     | تنقيط    | سطحي   |             |
| Not Stated     | Sprinkler        | Drip               | Surface | Sprinkler      | Drip      | Surface    |          |        |             |
| Maize          | 143.17           | -                  | -       | -              | -         | 10.00      | 57.07    | 76.10  | ذرة صفراء   |
| Artichoke      | 4.00             | -                  | -       | 4.00           | -         | -          | -        | -      | ارضي شوكي   |
| White Cabbage  | 66.32            | -                  | -       | 1.00           | -         | -          | 58.80    | 6.52   | ملفوف أبيض  |
| Red Cabbage    | 0.75             | -                  | -       | -              | -         | -          | 0.75     | -      | ملفوف أحمر  |
| Cauliflower    | 163.00           | -                  | -       | 8.65           | -         | 4.00       | 100.59   | 49.76  | قرنبيط      |
| Lettuce        | 1.05             | -                  | -       | 0.12           | -         | -          | 0.80     | 0.13   | خس          |
| Spinach        | 262.38           | -                  | -       | .              | -         | 175.50     | 2.80     | 84.08  | سبانخ       |
| Jew's Mallow   | 347.04           | -                  | -       | 0.50           | -         | 303.81     | 0.83     | 41.90  | ملوخية      |
| Warak Lesan    | 2.00             | -                  | -       | -              | -         | -          | 2.00     | -      | ورق لسان    |
| Parsley        | 15.39            | -                  | -       | 0.80           | 0.12      | 9.00       | 3.17     | 2.30   | بقونس       |
| Chard          | 0.20             | -                  | -       | -              | -         | -          | -        | 0.20   | سلق         |
| Fennen         | 8.00             | -                  | -       | -              | -         | 8.00       | -        | -      | شومر        |
| Coriander      | 11.10            | -                  | -       | -              | -         | 2.25       | 3.00     | 5.85   | كزبرة       |
| Arugula        | 4.16             | -                  | -       | -              | -         | 3.00       | 1.00     | 0.16   | جرجير       |
| Cucumber       | 3,797.00         | 10.00              | 4.00    | 1,432.63       | 109.70    | 80.00      | 1,980.31 | 180.36 | خيار        |
| Snake cucumber | 4.87             | -                  | -       | -              | -         | -          | 2.15     | 2.72   | فقوس        |
| Eggplant       | 318.56           | -                  | -       | 217.30         | .         | 1.25       | 68.18    | 31.83  | بادنجان     |
| Tomato         | 292.56           | -                  | -       | 204.26         | 0.20      | 1.05       | 68.03    | 19.02  | بندورة      |
| Water Melon    | 0.13             | -                  | -       | -              | -         | -          | -        | 0.13   | بطيخ        |
| Muskmelon      | 9.00             | -                  | -       | 9.00           | -         | -          | -        | -      | شمام        |
| Squash         | 391.93           | -                  | -       | 242.16         | -         | -          | 76.19    | 73.58  | كوسا        |

جدول 50 (تابع): مساحة الخضراوات المروية في محافظة نابلس حسب نمط الري وطريقة الري ونوع المحصول، 2010/2009

Table 50 (Cont): Area of Irrigated Vegetables in Nablus Governorate by Type of Irrigation, Method of Irrigation and Type of Crop, 2009/2010

| Type of Crop        | المجموع<br>Total | نمط الري           |             |                 |               |                 |                 |                 | نوع المحصول     |
|---------------------|------------------|--------------------|-------------|-----------------|---------------|-----------------|-----------------|-----------------|-----------------|
|                     |                  | Type of Irrigation |             |                 |               | مكتشوف مروى     |                 |                 |                 |
|                     |                  | Protected          | محمي        | Open Irrigated  | سطح           | سطح             | سطح             |                 |                 |
| غير مبيّن           | رشاشات           | تنقيط              | سطحي        | رشاشات          | تنقيط         | سطحي            |                 |                 |                 |
|                     |                  | Not Stated         | Sprinkler   | Drip            | Surface       | Sprinkler       | Drip            | Surface         |                 |
| Gourd               | 2.08             | -                  | -           | -               | -             | -               | 0.13            | 1.95            | قرع             |
| Pumpkin             | 13.10            | -                  | -           | 5.00            | -             | -               | 7.00            | 1.10            | يقطين           |
| Okra                | 123.85           | -                  | -           | 5.10            | 2.00          | -               | 11.17           | 105.58          | بامية           |
| Carrot              | 0.60             | -                  | -           | 0.60            | -             | -               | -               | -               | جزر             |
| Turnip              | 20.00            | -                  | -           | -               | -             | 20.00           | -               | -               | لفت             |
| Garlic (green)      | 0.54             | -                  | -           | -               | -             | -               | 0.46            | 0.08            | ثوم أخضر        |
| Onion (green)       | 790.26           | -                  | -           | -               | -             | 584.50          | 34.81           | 170.95          | بصل أخضر        |
| Radish              | 5.03             | -                  | -           | -               | -             | 3.00            | 1.48            | 0.55            | فجل             |
| Other Vegetables    | 0.52             | -                  | -           | -               | -             | -               | 0.50            | 0.02            | خضراوات أخرى    |
| Potato              | 2,989.52         | -                  | 5.00        | -               | -             | 2,596.70        | 315.54          | 72.28           | بطاطا عادية     |
| Paprika             | 112.28           | -                  | 0.25        | 67.37           | 7.10          | -               | 8.76            | 28.80           | فلفل حلو        |
| Hot Pepper          | 119.90           | -                  | -           | 1.00            | -             | 0.25            | 41.48           | 77.17           | فلفل حار        |
| Kidney Bean (green) | 91.77            | -                  | -           | 53.95           | -             | 0.25            | 12.19           | 25.38           | فاصولياء خضراء  |
| Broad Bean (green)  | 81.85            | -                  | -           | 18.00           | 4.00          | 0.56            | 49.38           | 9.91            | فول أخضر        |
| Chick Peas (green)  | 3.78             | -                  | -           | -               | -             | 3.30            | 0.48            | -               | حمص أخضر        |
| Cowpea              | 2.28             | -                  | -           | 0.50            | -             | -               | 1.20            | 0.58            | لوبياء (خضراء)  |
| Peas (green)        | 154.34           | -                  | -           | 5.00            | -             | 29.05           | 5.61            | 114.68          | بازيلاء (خضراء) |
| <b>Total</b>        | <b>10,354.31</b> | <b>10.00</b>       | <b>9.25</b> | <b>2,276.94</b> | <b>123.12</b> | <b>3,835.47</b> | <b>2,915.86</b> | <b>1,183.67</b> | <b>المجموع</b>  |

جدول 51: مساحة الخضراوات في محافظة نابلس حسب وضع المحصول والعروة الزراعية، 2010/2009  
**Table 51: Area of Vegetables in Nablus Governorate by Status of Crop and Agricultural Session, 2009/2010**

| Agricultural Session | المجموع<br>Total | Status of Crop |               |                  | المساحة بالدونم |
|----------------------|------------------|----------------|---------------|------------------|-----------------|
|                      |                  | مختلط          | مقترن         | منفرد            |                 |
|                      |                  | Mixed          | Associated    | Single           |                 |
| Winter               | 5,687.10         | 129.48         | 171.30        | 5,386.32         | شتوي            |
| Spring               | 3,317.48         | 26.79          | 45.59         | 3,245.10         | ربيعي           |
| Summer               | 1,309.25         | 84.43          | 83.80         | 1,141.02         | صيفي            |
| Autumn               | 1,039.06         | 9.00           | 25.86         | 1,004.20         | خريفي           |
| Not Stated           | 0.70             | -              | -             | 0.70             | غير مبين        |
| <b>Total</b>         | <b>11,353.59</b> | <b>249.70</b>  | <b>326.55</b> | <b>10,777.34</b> | <b>المجموع</b>  |

جدول 52: مساحة الخضراوات في محافظة نابلس حسب نمط الري وطريقة الري والعروة الزراعية، 2010/2009

Table 52: Area of Vegetables in Nablus Governorate by Type of Irrigation, Method of Irrigation and Agricultural Session, 2009/2010

Area in Dunum

المساحة بالدونم

| Agricultural Session | المجموع Total    | نمط وطريقة الري               |             |                 |               |                  |                 |                 |                 |                          | العروة الزراعية |
|----------------------|------------------|-------------------------------|-------------|-----------------|---------------|------------------|-----------------|-----------------|-----------------|--------------------------|-----------------|
|                      |                  | Type and Method of Irrigation |             |                 |               | مكتشوف غير مبيّن | Open Irrigated  |                 |                 | مكتشوف بعلي Open Rainfed |                 |
|                      |                  | Protected                     |             | محمي            |               |                  | مكتشوف مروي     | سطحي            |                 |                          |                 |
| غير مبيّن            | رشاشات           | تنقيط                         | سطحي        | Open Not Stated | رشاشات        | تنقيط            |                 | سطحي            | Open Rainfed    |                          |                 |
|                      |                  | Not Stated                    | Sprinkler   | Drip            | Surface       |                  | Sprinkler       | Drip            | Surface         |                          |                 |
| Winter               | 5,687.10         | -                             | 4.00        | 784.50          | 106.70        | 13.46            | 2,772.66        | 558.23          | 758.65          | 688.90                   | شّتوي           |
| Spring               | 3,317.48         | 10.00                         | -           | 1,088.04        | 9.00          | 3.50             | 222.00          | 1,837.25        | 49.42           | 98.27                    | ربيعي           |
| Summer               | 1,309.25         | -                             | -           | 203.03          | 0.42          | 0.16             | 291.31          | 385.63          | 235.93          | 192.77                   | صيفي            |
| Autumn               | 1,039.06         | -                             | 5.25        | 201.37          | 7.00          | -                | 541.50          | 142.75          | 139.67          | 1.52                     | خريفي           |
| Not Stated           | 0.70             | -                             | -           | -               | -             | -                | -               | -               | -               | 0.70                     | غير مبيّن       |
| <b>Total</b>         | <b>11,353.59</b> | <b>10.00</b>                  | <b>9.25</b> | <b>2,276.94</b> | <b>123.12</b> | <b>17.12</b>     | <b>3,827.47</b> | <b>2,923.86</b> | <b>1,183.67</b> | <b>982.16</b>            | <b>المجموع</b>  |



جدول 53: مساحة الخضراوات في محافظة نابلس حسب نمط الري ونوع الحماية والعروة الزراعية، 2010/2009

Table 53: Area of Vegetables in Nablus Governorate by Type of Irrigation, Type of Protection and Agricultural Session, 2009/2010

Area in Dunum

المساحة بالدونم

| Agricultural Session | المجموع Total    | Type of Irrigation and Type of Protection |                               |                               | نمط الري ونوع الحماية   |                              |                            | العروة الزراعية |
|----------------------|------------------|---|-------------------------------|-------------------------------|-------------------------|------------------------------|----------------------------|-----------------|
|                      |                  | نوع الحماية                               |                               |                               | غير مبيّن<br>Not Stated | مكشوف مروي<br>Open Irrigated | مكشوف بعلي<br>Open Rainfed |                 |
|                      |                  | بيوت بلاستيكية<br>Plastic House           | أنفاق فرنسية<br>French Tunnel | أنفاق أرضية<br>Surface Tunnel |                         |                              |                            |                 |
| Winter               | 5,687.10         | 564.50                                    | 2.00                          | 328.70                        | 13.46                   | 4,089.54                     | 688.90                     | شتوي            |
| Spring               | 3,317.48         | 1,072.80                                  | 1.25                          | 32.99                         | 3.50                    | 2,108.67                     | 98.27                      | ربيعي           |
| Summer               | 1,309.25         | 89.50                                     | 1.50                          | 112.45                        | 0.16                    | 912.87                       | 192.77                     | صيفي            |
| Autumn               | 1,039.06         | 54.00                                     | -                             | 159.62                        | -                       | 823.92                       | 1.52                       | خريفي           |
| Not Stated           | 0.70             | -   | -                             | -                             | -                       | -                            | 0.70                       | غير مبيّن       |
| <b>Total</b>         | <b>11,353.59</b> | <b>1,780.80</b>                           | <b>4.75</b>                   | <b>633.76</b>                 | <b>17.12</b>            | <b>7,935.00</b>              | <b>982.16</b>              | <b>المجموع</b>  |

جدول 54: مساحة الخضراوات في محافظة نابلس حسب نمط الري وطريقة الري ووضع المحصول، 2010/2009

Table 54: Area of Vegetables in Nablus Governorate by Type of Irrigation, Method of Irrigation and Status of Crop, 2009/2010

| Status of Crop         | المجموع<br>Total    | نمط وطريقة الري               |                 |                     |               |                 |   |                 |                 |                                  | وضع<br>المحصول |
|------------------------|---------------------|-------------------------------|-----------------|---------------------|---------------|-----------------|---|-----------------|-----------------|----------------------------------|----------------|
|                        |                     | Type and Method of Irrigation |                 |                     |               |                 | مكشوف مروي                              |                 |                 |                                  |                |
|                        |                     | Protected                     |                 | محمي                |               |                 | مكشوف غير<br>مبين<br>Open Not<br>Stated | Open Irrigated  |                 | مكشوف<br>بعلي<br>Open<br>Rainfed |                |
| غير مبين<br>Not Stated | رشاشات<br>Sprinkler | تنقيط<br>Drip                 | سطحي<br>Surface | رشاشات<br>Sprinkler | تنقيط<br>Drip | سطحي<br>Surface |   |                 |                 |                                  |                |
| Single                 | 10,777.34           | 10.00                         | 9.00            | 2,227.47            | 123.12        | 16.30           | 3,775.61                                | 2,809.65        | 1,083.65        | 722.54                           | منفرد          |
| Associated             | 326.55              | -                             | -               | 12.99               | -             | 0.82            | 27.86                                   | 29.07           | 90.11           | 165.70                           | مقترن          |
| Mixed                  | 249.70              | -                             | 0.25            | 36.48               | -             | -               | 24.00                                   | 85.14           | 9.91            | 93.92                            | مختلط          |
| <b>Total</b>           | <b>11,353.59</b>    | <b>10.00</b>                  | <b>9.25</b>     | <b>2,276.94</b>     | <b>123.12</b> | <b>17.12</b>    | <b>3,827.47</b>                         | <b>2,923.86</b> | <b>1,183.67</b> | <b>982.16</b>                    | المجموع        |

جدول 55: مساحة الخضراوات في محافظة نابلس حسب نمط الري ونوع الحماية ووضع المحصول، 2010/2009

Table 55: Area of Vegetables in Nablus Governorate by Type of Irrigation, Type of Protection and Status of Crop, 2009/2010

Area: Dunum

المساحة: دونم

| Status of Crop | المجموع<br>Total | نمط الري ونوع الحماية           |                               |                               |                         |                                 |                               | وضع المحصول |
|----------------|------------------|---------------------------------|-------------------------------|-------------------------------|-------------------------|---------------------------------|-------------------------------|-------------|
|                |                  | Type of protection              |                               |                               | نوع الحماية             |                                 |                               |             |
|                |                  | بيوت بلاستيكية<br>Plastic House | أنفاق فرنسية<br>French Tunnel | أنفاق أرضية<br>Surface Tunnel | غير مبيّن<br>Not Stated | مكشوف مروي<br>Open<br>Irrigated | مكشوف بعلي<br>Open<br>Rainfed |             |
| Single         | 10,777.34        | 615.04                          | 4.75                          | 1,749.80                      | 16.30                   | 7,668.91                        | 722.54                        | منفرد       |
| Associated     | 326.55           | 7.99                            | -                             | 5.00                          | 0.82                    | 147.04                          | 165.70                        | مقترن       |
| Mixed          | 249.70           | 10.73                           | -                             | 26.00                         | -                       | 119.05                          | 93.92                         | مختلط       |
| <b>Total</b>   | <b>11,353.59</b> | <b>633.76</b>                   | <b>4.75</b>                   | <b>1,780.80</b>               | <b>17.12</b>            | <b>7,935.00</b>                 | <b>982.16</b>                 | المجموع     |

2010/2009

:56

**Table 56: Number of Agricultural Holdings which have Tree Horticulture in Nablus Governorate by Status of Crop and Type of Crop, 2009/2010**

| Type of Crop            | Status of Crop |            |        |                  |
|-------------------------|----------------|------------|--------|------------------|
|                         | Mixed          | Associated | Single |                  |
| Avocado                 | 2              | -          | 1      | أفوجادو          |
| Banana                  | 4              | -          | -      | موز              |
| Date                    | 4              | 2          | 10     | بلح              |
| Fig                     | 469            | 88         | 274    | تين              |
| Mango                   | -              | 1          | -      | مانجا            |
| Aloe                    | 25             | 4          | 16     | صير              |
| Loquat                  | 84             | 23         | 10     | أسكدنيا          |
| Carica papaya           | 4              | 2          | -      | باباي            |
| Guava                   | 37             | 8          | 6      | جوافة            |
| Custard apple           | 1              | 2          | -      | قشطة             |
| Grapefruit              | 9              | 3          | 2      | جريبفروت         |
| Bomaly                  | 31             | 5          | 8      | بوملي            |
| Lemon                   | 370            | 54         | 178    | ليمون            |
| Orange, Valencia Orange | 130            | 16         | 42     | برتقال           |
| Shammoty Orange         | 7              | -          | 5      | برتقال شموطي     |
| Navel Orange            | 18             | 2          | 24     | برتقال أبوصرة    |
| Balady Orange           | 1              | -          | 1      | برتقال بلدي      |
| Francaawy Orange        | 3              | -          | 2      | برتقال فرنساوي   |
| Mandarin                | 31             | 8          | 11     | مندلينا          |
| Clement                 | 49             | 5          | 15     | كلمنتينا         |
| Poppy                   | 2              | 1          | 3      | مخال             |
| Other Citrus            | 167            | 62         | 103    | حمضيات أخرى      |
| Grape                   | 239            | 55         | 143    | عنب              |
| Kiwifruit               | 1              | -          | -      | كيوي             |
| Berry                   | 23             | 1          | 2      | توت عادي         |
| Apple                   | 121            | 40         | 55     | تفاح             |
| Apricot                 | 143            | 26         | 22     | المشمش           |
| Cherry                  | 28             | 12         | 5      | كرز              |
| Peach                   | 140            | 30         | 28     | خوخ (دراق)       |
| Nectarine               | 2              | -          | -      | نكتارين          |
| Quince                  | 4              | 1          | -      | سفرجل            |
| Pears                   | 18             | 1          | 3      | كمثرى            |
| Plum                    | 126            | 11         | 27     | برقوق            |
| Almond (hard)           | 447            | 116        | 422    | لوز يابس         |
| Almond (soft)           | 13             | 6          | 20     | لوز فرك          |
| Hazelnut                | -              | 2          | -      | بندق             |
| Pistachio               | 2              | -          | 1      | فستق حليبي       |
| Walnut                  | 31             | 7          | 6      | جوز              |
| Pican                   | 1              | -          | 7      | بيكان            |
| Pomegranate             | 157            | 31         | 29     | رمان             |
| Sumak                   | 1              | -          | 1      | سماق             |
| Other Trees             | 495            | 127        | 167    | أشجار بستنة أخرى |
| Olive                   | 928            | 500        | 10,819 | زيتون            |

2010/2009

:57

**Table 57: Number of Agricultural Holdings which have Tree Horticulture in Nablus Governorate by Type of Irrigation and Type of Crop, 2009/2010**

| Type of Crop            | Type of Irrigation |           |                |         |                  |
|-------------------------|--------------------|-----------|----------------|---------|------------------|
|                         | Not Stated         | Protected | Open Irrigated | Rainfed |                  |
| Avocado                 | -                  | -         | 3              | -       | أفوجادو          |
| Banana                  | -                  | -         | 2              | 2       | موز              |
| Date                    | 5                  | -         | 6              | 5       | بلح              |
| Fig                     | 4                  | -         | 63             | 742     | تين              |
| Mango                   | -                  | -         | 1              | -       | مانجا            |
| Aloe                    | -                  | -         | 3              | 41      | صبر              |
| Loquat                  | 4                  | -         | 28             | 85      | أسكنديا          |
| Carica papaya           | -                  | -         | 3              | 3       | باباي            |
| Guava                   | 3                  | -         | 21             | 27      | جوافة            |
| Custard apple           | -                  | -         | 3              | -       | قشطة             |
| Grapefruit              | 1                  | -         | 7              | 6       | جريبفروت         |
| Bomaly                  | 1                  | -         | 14             | 29      | بوملي            |
| Lemon                   | 20                 | -         | 281            | 299     | ليمون            |
| Orange, Valencia Orange | 6                  | -         | 90             | 93      | برتقال           |
| Shammoty Orange         | 4                  | -         | 7              | 1       | برتقال شموطي     |
| Navel Orange            | 10                 | -         | 31             | -       | برتقال أبوصرة    |
| Balady Orange           | -                  | -         | 1              | -       | برتقال بلدي      |
| Francaawy Orange        | 1                  | -         | 4              | -       | برتقال فرنساوي   |
| Mandarin                | 4                  | -         | 25             | 21      | مندلينا          |
| Clement                 | 7                  | -         | 40             | 21      | كلمنتينا         |
| Poppy                   | 2                  | -         | 4              | -       | مخال             |
| Other Citrus            | 14                 | -         | 187            | 132     | حمضيات أخرى      |
| Grape                   | 12                 | 5         | 90             | 331     | عنب              |
| Kiwifruit               | -                  | -         | 1              | -       | كيوي             |
| Berry                   | -                  | -         | 5              | 21      | توت عادي         |
| Apple                   | 5                  | -         | 59             | 150     | تفاح             |
| Apricot                 | -                  | -         | 24             | 163     | المشمش           |
| Cherry                  | -                  | -         | 11             | 34      | كرز              |
| Peach                   | 4                  | -         | 45             | 145     | خوخ (دراق)       |
| Nectarine               | -                  | -         | 1              | 1       | نكتارين          |
| Quince                  | -                  | -         | 3              | 2       | سفرجل            |
| Pears                   | -                  | -         | 6              | 16      | كمثرى            |
| Plum                    | -                  | -         | 16             | 146     | برقوق            |
| Almond (hard)           | 5                  | -         | 29             | 918     | لوز يابس         |
| Almond (soft)           | -                  | -         | -              | 39      | لوز فرك          |
| Hazelnut                | -                  | -         | 1              | 1       | بندق             |
| Pistachio               | -                  | -         | 1              | 2       | فستق حليبي       |
| Walnut                  | -                  | -         | 10             | 34      | جوز              |
| Pican                   | -                  | -         | -              | 8       | بيكان            |
| Pomegranate             | 6                  | -         | 34             | 177     | رمان             |
| Sumak                   | -                  | -         | 1              | 1       | سماق             |
| Other Trees             | 26                 | -         | 340            | 435     | أشجار بستنة أخرى |
| Olive                   | 37                 | -         | 242            | 11,164  | زيتون            |

2010/2009

:58

**Table 58: Number of Agricultural Holdings which have Irrigated Tree Horticulture in Nablus Governorate by Method of Irrigation and Type of Crop, 2009/2010**

| Type of Crop            | Method of Irrigation |           |      |         |
|-------------------------|----------------------|-----------|------|---------|
|                         | Not Stated           | Sprinkler | Drip | Surface |
| Avocado                 | -                    | -         | 1    | 2       |
| Banana                  | -                    | -         | 1    | 1       |
| Date                    | 5                    | -         | 4    | 2       |
| Fig                     | 4                    | -         | 3    | 60      |
| Mango                   | -                    | -         | 1    | -       |
| Aloe                    | -                    | -         | 1    | 2       |
| Loquat                  | 4                    | -         | 2    | 26      |
| Carica papaya           | -                    | -         | 1    | 2       |
| Guava                   | 3                    | -         | 4    | 17      |
| Custard apple           | -                    | -         | 1    | 2       |
| Grapefruit              | 1                    | -         | 5    | 2       |
| Bomaly                  | 1                    | -         | 6    | 8       |
| Lemon                   | 20                   | 2         | 48   | 231     |
| Orange, Valencia Orange | 6                    | -         | 11   | 79      |
| Shamoty Orange          | 4                    | 1         | 5    | 1       |
| Navel Orange            | 10                   | 1         | 24   | 9       |
| Balady Orange           | -                    | -         | -    | 1       |
| Francauy Orange         | 1                    | 1         | 2    | 1       |
| Mandarin                | 4                    | -         | 6    | 19      |
| Clement                 | 7                    | 1         | 20   | 19      |
| Poppy                   | 2                    | -         | 3    | 1       |
| Other Citrus            | 14                   | 1         | 11   | 175     |
| Grape                   | 12                   | 2         | 29   | 63      |
| Kiwifruit               | -                    | -         | -    | 1       |
| Berry                   | -                    | -         | -    | 5       |
| Apple                   | 5                    | -         | 4    | 55      |
| Apricot                 | -                    | -         | 2    | 22      |
| Cherry                  | -                    | -         | -    | 11      |
| Peach                   | 4                    | -         | 3    | 42      |
| Nectarine               | -                    | -         | -    | 1       |
| Quince                  | -                    | -         | 1    | 2       |
| Pears                   | -                    | -         | 1    | 5       |
| Plum                    | -                    | -         | 1    | 15      |
| Almond (hard)           | 5                    | -         | 5    | 24      |
| Hazelnut                | -                    | -         | 1    | -       |
| Pistachio               | -                    | -         | -    | 1       |
| Walnut                  | -                    | -         | 1    | 9       |
| Pomegranate             | -                    | -         | 1    | 33      |
| Sumak                   | -                    | -         | -    | 1       |
| Other Trees             | 26                   | 2         | 7    | 331     |
| Olive                   | 37                   | 1         | 20   | 222     |

( )

2010/10/01

:59

**Table 59: Number and Area of Bearing and Unbearing Horticulture Trees in Nablus Governorate by Method of Farming and Type of Crop, As in 01/10/2010**

Area: Dunum, Number: Tree

| Type of Crop            | Method of Farming |        |         |        |           |        |         |        |           |        |         |        |
|-------------------------|-------------------|--------|---------|--------|-----------|--------|---------|--------|-----------|--------|---------|--------|
|                         | Total             |        |         |        | Unbearing |        |         |        | Bearing   |        |         |        |
|                         | Scattered         |        | Compact |        | Scattered |        | Compact |        | Scattered |        | Compact |        |
|                         | Area              | Number | Area    | Number | Area      | Number | Area    | Number | Area      | Number | Area    | Number |
| Banana                  | 0.03              | 1      | 3.79    | 90     | 0.03      | 1      | -       | -      | -         | -      | 3.79    | 90     |
| Date                    | 0.10              | 10     | 0.19    | 12     | -         | -      | -       | -      | 0.10      | 10     | 0.19    | 12     |
| Fig                     | 1.38              | 21     | 18.60   | 341    | 0.06      | 1      | 2.20    | 60     | 1.32      | 20     | 16.40   | 281    |
| Mango                   | 71.52             | 1,058  | 631.06  | 10,798 | 4.77      | 75     | 49.12   | 888    | 66.75     | 983    | 581.94  | 9,910  |
| Aloe                    | -                 | -      | 0.18    | 20     | -         | -      | -       | -      | -         | -      | 0.18    | 20     |
| Loquat                  | 2.35              | 85     | 27.45   | 913    | 0.10      | 10     | -       | -      | 2.25      | 75     | 27.45   | 913    |
| Carica papaya           | 3.19              | 110    | 5.70    | 227    | 0.11      | 4      | 0.07    | 5      | 3.08      | 106    | 5.63    | 222    |
| Guava                   | 0.20              | 8      | 0.78    | 71     | -         | -      | -       | -      | 0.20      | 8      | 0.78    | 71     |
| Custard apple           | 2.53              | 70     | 42.56   | 1,408  | 0.82      | 33     | 0.07    | 3      | 1.71      | 37     | 42.49   | 1,405  |
| Grapefruit              | 0.02              | 1      | 0.16    | 13     | 0.02      | 1      | -       | -      | -         | -      | 0.16    | 13     |
| Bomaly                  | 4.71              | 236    | 6.67    | 314    | 0.02      | 1      | 1.12    | 40     | 4.69      | 235    | 5.55    | 274    |
| Lemon                   | 10.10             | 504    | 14.40   | 629    | 0.10      | 5      | -       | -      | 10.00     | 499    | 14.40   | 629    |
| Orange, Valencia Orange | 43.45             | 2,131  | 800.75  | 35,931 | 0.58      | 29     | 60.54   | 2,783  | 42.87     | 2,102  | 740.21  | 33,148 |
| Shammoty Orange         | 34.99             | 1,712  | 489.45  | 22,246 | 0.58      | 29     | 11.19   | 505    | 34.41     | 1,683  | 478.26  | 21,741 |
| Navel Orange            | 13.60             | 680    | 110.43  | 4,700  | -         | -      | 20.43   | 1,000  | 13.60     | 680    | 90.00   | 3,700  |
| Balady Orange           | 22.00             | 1,100  | 387.60  | 17,271 | -         | -      | 24.42   | 1,160  | 22.00     | 1,100  | 363.18  | 16,111 |
| Francawy Orange         | .                 | .      | 39.96   | 1,800  | -         | -      | -       | -      | -         | -      | 39.96   | 1,800  |
| Mandarin                | 4.00              | 200    | 5.50    | 250    | -         | -      | -       | -      | 4.00      | 200    | 5.50    | 250    |
| Clement                 | 9.48              | 476    | 82.93   | 3,526  | 0.10      | 5      | 0.04    | 2      | 9.38      | 471    | 82.89   | 3,524  |
| Poppy                   | 10.26             | 513    | 312.01  | 13,712 | 0.04      | 2      | -       | -      | 10.22     | 511    | 312.01  | 13,712 |
| Other Citrus            | -                 | -      | 21.51   | 809    | -         | -      | -       | -      | -         | -      | 21.51   | 809    |
| Grape                   | 34.42             | 1,257  | 498.06  | 20,552 | 0.99      | 50     | 101.67  | 4,930  | 33.43     | 1,207  | 396.39  | 15,622 |
| Kiwifruit               | 55.48             | 3,475  | 331.60  | 41,489 | 2.44      | 169    | 60.51   | 12,336 | 53.04     | 3,306  | 271.09  | 29,153 |
|                         | 0.03              | 1      | -       | -      | 0.03      | 1      | -       | -      | -         | -      | -       | -      |

2010/10/01

:( ) 59

**Table 59 (Cont): Number and Area of Bearing and Unbearing Horticulture Trees in Nablus Governorate by Method of Farming and Type of Crop, As in 01/10/2010**

Area: Dunum, Number: Tree

| Type of Crop  | Method of Farming |               |                  |                  |               |              |                 |               |                 |               |                  |                  |
|---------------|-------------------|---------------|------------------|------------------|---------------|--------------|-----------------|---------------|-----------------|---------------|------------------|------------------|
|               | Total             |               |                  |                  | Unbearing     |              |                 |               | Bearing         |               |                  |                  |
|               | Scattered         |               | Compact          |                  | Scattered     |              | Compact         |               | Scattered       |               | Compact          |                  |
|               | Area              | Number        | Area             | Number           | Area          | Number       | Area            | Number        | Area            | Number        | Area             | Number           |
| Berry         | 1.10              | 31            | 1.04             | 30               | -             | -            | -               | -             | 1.10            | 31            | 1.04             | 30               |
| Apple         | 10.76             | 392           | 126.70           | 5,022            | 0.20          | 11           | 5.72            | 162           | 10.56           | 381           | 120.98           | 4,860            |
| Apricot       | 7.98              | 313           | 77.36            | 3,019            | 0.36          | 14           | 6.53            | 352           | 7.62            | 299           | 70.83            | 2,667            |
| Cherry        | 0.38              | 19            | 12.41            | 678              | 0.12          | 6            | 1.60            | 45            | 0.26            | 13            | 10.81            | 633              |
| Peach         | 11.58             | 489           | 119.14           | 5,405            | 1.38          | 43           | 1.18            | 51            | 10.20           | 446           | 117.96           | 5,354            |
| Nectarine     | -                 | -             | 0.14             | 9                | -             | -            | -               | -             | -               | -             | 0.14             | 9                |
| Quince        | 0.04              | 2             | 0.05             | 5                | 0.02          | 1            | -               | -             | 0.02            | 1             | 0.05             | 5                |
| Pears         | 0.46              | 16            | 1.01             | 59               | 0.06          | 2            | 0.04            | 2             | 0.40            | 14            | 0.97             | 57               |
| Plum          | 6.26              | 310           | 103.99           | 5,221            | 0.02          | 1            | 8.63            | 368           | 6.24            | 309           | 95.36            | 4,853            |
| Almond (hard) | 182.70            | 7,021         | 882.07           | 29,406           | 16.44         | 642          | 133.12          | 4,689         | 166.26          | 6,379         | 748.95           | 24,717           |
| Almond (soft) | 3.10              | 127           | 331.41           | 12,389           | 1.50          | 60           | 54.22           | 2,204         | 1.60            | 67            | 277.19           | 10,185           |
| Hazelnut      | -                 | -             | 2.01             | 81               | -             | -            | -               | -             | -               | -             | 2.01             | 81               |
| Pistachio     | 1.15              | 26            | 0.09             | 6                | 1.00          | 20           | -               | -             | 0.15            | 6             | 0.09             | 6                |
| Walnut        | 2.85              | 43            | 7.96             | 126              | 0.32          | 5            | 2.58            | 38            | 2.53            | 38            | 5.38             | 88               |
| Pican         | 0.05              | 1             | 12.18            | 508              | -             | -            | -               | -             | 0.05            | 1             | 12.18            | 508              |
| Pomegranate   | 7.91              | 384           | 54.06            | 2,215            | 0.84          | 42           | 2.12            | 92            | 7.07            | 342           | 51.94            | 2,123            |
| Sumak         | -                 | -             | 0.92             | 35               | -             | -            | -               | -             | -               | -             | 0.92             | 35               |
| Other Trees   | 75.74             | 2,624         | 197.12           | 7,252            | 3.95          | 133          | 13.60           | 551           | 71.79           | 2,491         | 183.52           | 6,701            |
| Olive         | 4,621.63          | 72,880        | 71,262.91        | 1,194,735        | 155.07        | 2,516        | 3,308.80        | 57,281        | 4,466.56        | 70,364        | 67,954.11        | 1,137,454        |
| <b>Total</b>  | <b>5,257.53</b>   | <b>98,327</b> | <b>77,023.91</b> | <b>1,443,323</b> | <b>192.07</b> | <b>3,912</b> | <b>3,869.52</b> | <b>89,547</b> | <b>5,065.46</b> | <b>94,415</b> | <b>73,154.39</b> | <b>1,353,776</b> |



جدول 60: عدد ومساحة أشجار البستنة المثمرة في محافظة نابلس حسب وضع المحصول ونوع المحصول، كما هو في 2010/10/01

Table 60: Number and Area of Bearing Horticulture Trees in Nablus Governorate by Status of Crop and Type of Crop, As in 01/10/2010

Area: Dunum, Number: Tree

المساحة: دونم، العدد: شجرة

| Type of Crop     | وضع المحصول      |                  |                 |                |                 |               |                  |                  | نوع المحصول      |
|------------------|------------------|------------------|-----------------|----------------|-----------------|---------------|------------------|------------------|------------------|
|                  | Status of Crop   |                  |                 |                | وضع المحصول     |               |                  |                  |                  |
|                  | Total            | المجموع          | Mixed           | مختلط          | Associated      | مقترن         | Single           | منفرد            |                  |
| المساحة          | العدد            | المساحة          | العدد           | المساحة        | العدد           | المساحة       | العدد            | المساحة          | العدد            |
| Area             | Number           | Area             | Number          | Area           | Number          | Area          | Number           | Area             | Number           |
| Avocado          | 3.79             | 90               | 1.29            | 40             | -               | -             | 2.50             | 50               | أفوجادو          |
| Banana           | 0.29             | 22               | 0.29            | 22             | -               | -             | -                | -                | موز              |
| Date             | 17.72            | 301              | 0.90            | 14             | 0.53            | 9             | 16.29            | 278              | بلح              |
| Fig              | 648.69           | 10,893           | 261.58          | 4,785          | 36.78           | 652           | 350.33           | 5,456            | تين              |
| Mango            | 0.18             | 20               | -               | -              | 0.18            | 20            | -                | -                | مانجا            |
| Aloe             | 29.70            | 988              | 7.29            | 299            | 1.16            | 49            | 21.25            | 640              | صبر              |
| Loquat           | 8.71             | 328              | 6.34            | 231            | 1.58            | 66            | 0.79             | 31               | أسكنديا          |
| Carica papaya    | 0.98             | 79               | 0.45            | 65             | 0.53            | 14            | -                | -                | باباي            |
| Guava            | 44.20            | 1,442            | 37.73           | 1,131          | 0.84            | 31            | 5.63             | 280              | جوافة            |
| Custard apple    | 0.16             | 13               | 0.13            | 3              | 0.03            | 10            | -                | -                | قشطة             |
| Grapefruit       | 10.24            | 509              | 10.13           | 499            | 0.04            | 3             | 0.07             | 7                | جريبفروت         |
| Bomaly           | 24.40            | 1,128            | 20.83           | 980            | 0.15            | 7             | 3.42             | 141              | بوملي            |
| Lemon            | 783.08           | 35,250           | 333.25          | 15,834         | 37.90           | 1,512         | 411.93           | 17,904           | ليمون            |
| Orange, Valencia | 512.67           | 23,424           | 306.38          | 14,733         | 0.79            | 40            | 205.50           | 8,651            | برتقال           |
| Shamoty Orange   | 103.60           | 4,380            | 73.00           | 2,850          | -               | -             | 30.60            | 1,530            | برتقال شموطي     |
| Navel Orange     | 385.18           | 17,211           | 187.00          | 7,470          | 5.25            | 200           | 192.93           | 9,541            | برتقال أبوصرة    |
| Balady Orange    | 39.96            | 1,800            | 20.00           | 1,000          | -               | -             | 19.96            | 800              | برتقال بلدي      |
| Francaawy Orange | 9.50             | 450              | 6.50            | 310            | -               | -             | 3.00             | 140              | برتقال فرنساوي   |
| Mandarin         | 92.27            | 3,995            | 50.31           | 2,153          | 4.97            | 232           | 36.99            | 1,610            | مندلينا          |
| Clement          | 322.23           | 14,223           | 193.34          | 8,654          | 7.22            | 372           | 121.67           | 5,197            | كلمنتينا         |
| Poppy            | 21.51            | 809              | 12.00           | 400            | 0.08            | 4             | 9.43             | 405              | مخال             |
| Other Citrus     | 429.82           | 16,829           | 192.56          | 8,118          | 13.05           | 533           | 224.21           | 8,178            | حمضيات أخرى      |
| Grape            | 324.13           | 32,459           | 109.41          | 6,735          | 17.57           | 2,677         | 197.15           | 23,047           | عنب              |
| Berry            | 2.14             | 61               | 1.91            | 53             | 0.06            | 2             | 0.17             | 6                | توت عادي         |
| Apple            | 131.54           | 5,241            | 33.69           | 1,240          | 8.84            | 392           | 89.01            | 3,609            | تفاح             |
| Apricot          | 78.45            | 2,966            | 67.21           | 2,555          | 4.00            | 145           | 7.24             | 266              | المشمش           |
| Cherry           | 11.07            | 646              | 3.77            | 175            | 1.51            | 84            | 5.79             | 387              | كرز              |
| Peach            | 128.16           | 5,800            | 107.99          | 5,083          | 4.31            | 168           | 15.86            | 549              | خوخ (دراق)       |
| Nectarine        | 0.14             | 9                | 0.14            | 9              | -               | -             | -                | -                | نكتارين          |
| Quince           | 0.07             | 6                | 0.05            | 4              | 0.02            | 2             | -                | -                | سفرجل            |
| Pears            | 1.37             | 71               | 0.88            | 48             | 0.05            | 6             | 0.44             | 17               | كمثرى            |
| Plum             | 101.60           | 5,162            | 85.28           | 4,361          | 2.73            | 120           | 13.59            | 681              | برقوق            |
| Almond (hard)    | 915.21           | 31,096           | 321.04          | 10,840         | 60.20           | 2,514         | 533.97           | 17,742           | لوز يابس         |
| Almond (soft)    | 278.79           | 10,252           | 8.21            | 321            | 25.95           | 834           | 244.63           | 9,097            | لوز فرك          |
| Hazelnut         | 2.01             | 81               | -               | -              | 2.01            | 81            | -                | -                | بندق             |
| Pistachio        | 0.24             | 12               | 0.24            | 12             | -               | -             | -                | -                | فستق حليبي       |
| Walnut           | 7.91             | 126              | 5.57            | 92             | 1.80            | 26            | 0.54             | 8                | جوز              |
| Pican            | 12.23            | 509              | 0.05            | 1              | -               | -             | 12.18            | 508              | بيكان            |
| Pomegranate      | 59.01            | 2,465            | 44.97           | 1,831          | 3.42            | 153           | 10.62            | 481              | رمان             |
| Sumak            | 0.92             | 35               | 0.42            | 20             | -               | -             | 0.50             | 15               | سماق             |
| Other Trees      | 255.31           | 9,192            | 147.04          | 5,326          | 34.91           | 1,456         | 73.36            | 2,410            | أشجار بستنة أخرى |
| Olive            | 72,420.67        | 1,207,818        | 2,263.76        | 38,292         | 1,457.46        | 21,447        | 68,699.45        | 1,148,079        | زيتون            |
| <b>Total</b>     | <b>78,219.85</b> | <b>1,448,191</b> | <b>4,922.93</b> | <b>146,589</b> | <b>1,735.92</b> | <b>33,861</b> | <b>71,561.00</b> | <b>1,267,741</b> | <b>المجموع</b>   |

جدول 61: عدد ومساحة أشجار البستنة غير المثمرة في محافظة نابلس حسب وضع المحصول ونوع المحصول، كما هو في 2010/10/01

Table 61: Number and Area of Unbearing Horticulture Trees in Nablus Governorate by Status of Crop and Type of Crop, As in 01/10/2010

Area: Dunum, Number: Tree

المساحة: دونم، العدد: شجرة

| Type of Crop     | Status of Crop  |               |               |               | وضع المحصول   |              |                 |               | نوع المحصول      |
|------------------|-----------------|---------------|---------------|---------------|---------------|--------------|-----------------|---------------|------------------|
|                  | Total           |               | Mixed         |               | Associated    |              | Single          |               |                  |
|                  | المساحة         | العدد         | المساحة       | العدد         | المساحة       | العدد        | المساحة         | العدد         |                  |
| Area             | Number          | Area          | Number        | Area          | Number        | Area         | Number          |               |                  |
| Avocado          | 0.03            | 1             | 0.03          | 1             | -             | -            | -               | -             | أفوجادو          |
| Date             | 2.26            | 61            | 0.06          | 1             | -             | -            | 2.20            | 60            | بلح              |
| Fig              | 53.89           | 963           | 25.30         | 406           | 5.74          | 105          | 22.85           | 452           | تين              |
| Aloe             | 0.10            | 10            | 0.10          | 10            | -             | -            | -               | -             | صبر              |
| Loquat           | 0.18            | 9             | 0.15          | 8             | 0.03          | 1            | -               | -             | أسكندنيا         |
| Guava            | 0.89            | 36            | 0.19          | 8             | 0.25          | 10           | 0.45            | 18            | جوافة            |
| Custard apple    | 0.02            | 1             | -             | -             | 0.02          | 1            | -               | -             | قشطة             |
| Grapefruit       | 1.14            | 41            | 0.02          | 1             | 1.12          | 40           | -               | -             | جريبفروت         |
| Bomaly           | 0.10            | 5             | 0.06          | 3             | 0.04          | 2            | -               | -             | بوملي            |
| Lemon            | 61.12           | 2,812         | 3.26          | 139           | 3.37          | 130          | 54.49           | 2,543         | ليمون            |
| Orange, Valencia | 11.77           | 534           | 2.09          | 54            | 0.24          | 11           | 9.44            | 469           | برتقال           |
| Orange           |                 |               |               |               |               |              |                 |               |                  |
| Shamoty Orange   | 20.43           | 1,000         | -             | -             | -             | -            | 20.43           | 1,000         | برتقال شموتي     |
| Navel Orange     | 24.42           | 1,160         | 4.00          | 160           | -             | -            | 20.42           | 1,000         | برتقال أبوصرة    |
| Mandarin         | 0.14            | 7             | 0.04          | 2             | 0.10          | 5            | -               | -             | مندلينا          |
| Clement          | 0.04            | 2             | 0.04          | 2             | -             | -            | -               | -             | كلمنتينا         |
| Other Citrus     | 102.66          | 4,980         | 86.41         | 4,310         | 1.18          | 58           | 15.07           | 612           | حمضيات أخرى      |
| Grape            | 62.95           | 12,505        | 2.91          | 185           | 2.24          | 118          | 57.80           | 12,202        | عنب              |
| Kiwifruit        | 0.03            | 1             | 0.03          | 1             | -             | -            | -               | -             | كيوي             |
| Apple            | 5.92            | 173           | 2.75          | 95            | 1.09          | 34           | 2.08            | 44            | تفاح             |
| Apricot          | 6.89            | 366           | 4.33          | 294           | 1.31          | 42           | 1.25            | 30            | المشمش           |
| Cherry           | 1.72            | 51            | 0.10          | 5             | 0.62          | 26           | 1.00            | 20            | كرز              |
| Peach            | 2.56            | 94            | 1.50          | 61            | 1.06          | 33           | -               | -             | خوخ (دراق)       |
| Quince           | 0.02            | 1             | 0.02          | 1             | -             | -            | -               | -             | سفرجل            |
| Pears            | 0.10            | 4             | 0.10          | 4             | -             | -            | -               | -             | كمثرى            |
| Plum             | 8.65            | 369           | 8.13          | 348           | 0.52          | 21           | -               | -             | برقوق            |
| Almond (hard)    | 149.56          | 5,331         | 35.99         | 1,444         | 8.77          | 281          | 104.80          | 3,606         | لوز يابس         |
| Almond (soft)    | 55.72           | 2,264         | 7.11          | 190           | 12.61         | 704          | 36.00           | 1,370         | لوز فرك          |
| Pistachio        | 1.00            | 20            | -             | -             | -             | -            | 1.00            | 20            | فستق حليبي       |
| Walnut           | 2.90            | 43            | 1.78          | 26            | -             | -            | 1.12            | 17            | جوز              |
| Pomegranate      | 2.96            | 134           | 1.26          | 66            | 0.36          | 13           | 1.34            | 55            | رمان             |
| Other Trees      | 17.55           | 684           | 8.03          | 324           | 2.33          | 74           | 7.19            | 286           | أشجار بستنة أخرى |
| Olive            | 3,463.87        | 59,797        | 241.34        | 3,111         | 120.94        | 2,010        | 3,101.59        | 54,676        | زيتون            |
| <b>Total</b>     | <b>4,061.59</b> | <b>93,459</b> | <b>437.13</b> | <b>11,260</b> | <b>163.94</b> | <b>3,719</b> | <b>3,460.52</b> | <b>78,480</b> | <b>المجموع</b>   |

جدول 62: عدد ومساحة أشجار البستنة المثمرة في محافظة نابلس حسب نمط الري ونوع المحصول، كما هو في 2010/10/01

Table 62: Number and Area of Bearing Horticulture Trees in Nablus Governorate by Type of Irrigation and Type of Crop, As in 01/10/2010

Area: Dunum, Number: Tree

المساحة: دونم، العدد: شجرة

| Type of Crop            | Type of Irrigation |                  |               |               | نمط الري        |                |                  |                  | نوع المحصول      |
|-------------------------|--------------------|------------------|---------------|---------------|-----------------|----------------|------------------|------------------|------------------|
|                         | المجموع            |                  | غير مبين      |               | مروي            |                | بعلبي            |                  |                  |
|                         | المساحة            | العدد            | المساحة       | العدد         | المساحة         | العدد          | المساحة          | العدد            |                  |
|                         | Area               | Number           | Area          | Number        | Area            | Number         | Area             | Number           |                  |
| Avocado                 | 3.79               | 90               | -             | -             | 3.79            | 90             | -                | -                | أفوجادو          |
| Banana                  | 0.29               | 22               | -             | -             | 0.13            | 13             | 0.16             | 9                | موز              |
| Date                    | 17.72              | 301              | 8.53          | 150           | 1.39            | 24             | 7.80             | 127              | بلح              |
| Fig                     | 648.69             | 10,893           | 1.14          | 17            | 40.29           | 651            | 607.26           | 10,225           | تين              |
| Mango                   | 0.18               | 20               | -             | -             | 0.18            | 20             | -                | -                | مانجا            |
| Aloe                    | 29.70              | 988              | -             | -             | 1.89            | 55             | 27.81            | 933              | صبر              |
| Loquat                  | 8.71               | 328              | 0.67          | 21            | 1.93            | 78             | 6.11             | 229              | أسكندنيا         |
| Carica papaya           | 0.98               | 79               | -             | -             | 0.43            | 61             | 0.55             | 18               | باباي            |
| Guava                   | 44.20              | 1,442            | 3.78          | 242           | 32.99           | 1,024          | 7.43             | 176              | جوافة            |
| Custard apple           | 0.16               | 13               | -             | -             | 0.16            | 13             | -                | -                | قشطة             |
| Grapefruit              | 10.24              | 509              | 4.60          | 230           | 5.40            | 263            | 0.24             | 16               | جريبفروت         |
| Bomaly                  | 24.40              | 1,128            | 9.40          | 470           | 13.43           | 590            | 1.57             | 68               | بوملي            |
| Lemon                   | 783.08             | 35,250           | 166.25        | 7,279         | 542.33          | 24,793         | 74.50            | 3,178            | ليمون            |
| Orange, Valencia Orange | 512.67             | 23,424           | 23.65         | 897           | 441.64          | 20,309         | 47.38            | 2,218            | برتقال           |
| Shamoty Orange          | 103.60             | 4,380            | 44.00         | 2,190         | 29.60           | 1,190          | 30.00            | 1,000            | برتقال شموطي     |
| Navel Orange            | 385.18             | 17,211           | 192.00        | 8,230         | 193.18          | 8,981          | -                | -                | برتقال أبوصرة    |
| Balady Orange           | 39.96              | 1,800            | -             | -             | 39.96           | 1,800          | -                | -                | برتقال بلدي      |
| Francaawy Orange        | 9.50               | 450              | 4.00          | 200           | 5.50            | 250            | -                | -                | برتقال فرنساوي   |
| Mandarin                | 92.27              | 3,995            | 44.00         | 1,810         | 42.73           | 1,986          | 5.54             | 199              | مندلينا          |
| Clement                 | 322.23             | 14,223           | 64.70         | 2,500         | 241.06          | 11,076         | 16.47            | 647              | كلمنتينا         |
| Poppy                   | 21.51              | 809              | 12.00         | 360           | 9.51            | 449            | -                | -                | مخال             |
| Other Citrus            | 429.82             | 16,829           | 4.68          | 233           | 367.15          | 13,836         | 57.99            | 2,760            | حمضيات أخرى      |
| Grape                   | 324.13             | 32,459           | 80.94         | 10,541        | 114.60          | 14,796         | 128.59           | 7,122            | عنب              |
| Berry                   | 2.14               | 61               | -             | -             | 0.43            | 6              | 1.71             | 55               | توت عادي         |
| Apple                   | 131.54             | 5,241            | 6.75          | 271           | 43.68           | 2,135          | 81.11            | 2,835            | تفاح             |
| Apricot                 | 78.45              | 2,966            | -             | -             | 10.91           | 293            | 67.54            | 2,673            | المشمش           |
| Cherry                  | 11.07              | 646              | -             | -             | 4.99            | 335            | 6.08             | 311              | كرز              |
| Peach                   | 128.16             | 5,800            | 1.55          | 85            | 12.79           | 427            | 113.82           | 5,288            | خوخ (دراق)       |
| Nectarine               | 0.14               | 9                | -             | -             | 0.04            | 2              | 0.10             | 7                | نكتارين          |
| Quince                  | 0.07               | 6                | -             | -             | 0.05            | 5              | 0.02             | 1                | سفرجل            |
| Pears                   | 1.37               | 71               | -             | -             | 0.28            | 15             | 1.09             | 56               | كمثرى            |
| Plum                    | 101.60             | 5,162            | -             | -             | 4.36            | 215            | 97.24            | 4,947            | برقوق            |
| Almond (hard)           | 915.21             | 31,096           | 48.57         | 1,983         | 15.73           | 573            | 850.91           | 28,540           | لوز يابس         |
| Almond (soft)           | 278.79             | 10,252           | -             | -             | -               | -              | 278.79           | 10,252           | لوز فرك          |
| Hazelnut                | 2.01               | 81               | -             | -             | 0.01            | 1              | 2.00             | 80               | بندق             |
| Pistachio               | 0.24               | 12               | -             | -             | -               | -              | 0.24             | 12               | فستق حليبي       |
| Walnut                  | 7.91               | 126              | -             | -             | 1.80            | 32             | 6.11             | 94               | جوز              |
| Pican                   | 12.23              | 509              | -             | -             | -               | -              | 12.23            | 509              | بيكان            |
| Pomegranate             | 59.01              | 2,465            | 1.27          | 69            | 28.95           | 1,202          | 28.79            | 1,194            | رمان             |
| Sumak                   | 0.92               | 35               | -             | -             | 0.50            | 15             | 0.42             | 20               | سماق             |
| Other Trees             | 255.31             | 9,192            | 10.09         | 404           | 105.17          | 4,133          | 140.05           | 4,655            | أشجار بستنة أخرى |
| Olive                   | 72,420.67          | 1,207,818        | 162.54        | 2,954         | 456.70          | 6,776          | 71,801.43        | 1,198,088        | زيتون            |
| <b>Total</b>            | <b>78,219.85</b>   | <b>1,448,191</b> | <b>895.11</b> | <b>41,136</b> | <b>2,815.66</b> | <b>118,513</b> | <b>74,509.08</b> | <b>1,288,542</b> | <b>المجموع</b>   |

جدول 63: عدد ومساحة أشجار البستنة غير المثمرة في محافظة نابلس حسب نمط الري ونوع المحصول، كما هو في 2010/10/01

Table 63: Number and Area of Unbearing Horticulture Trees in Nablus Governorate by Type of Irrigation and Type of Crop, As in 01/10/2010

Area: Dunum, Number: Tree

المساحة: دونم، العدد: شجرة

| Type of Crop            | Type of Irrigation |               |              |              |               |               | نمط الري        |               | نوع المحصول      |
|-------------------------|--------------------|---------------|--------------|--------------|---------------|---------------|-----------------|---------------|------------------|
|                         | المجموع            |               | غير مبين     |              | مروي          |               | بعلي            |               |                  |
|                         | المساحة            | العدد         | المساحة      | العدد        | المساحة       | العدد         | المساحة         | العدد         |                  |
|                         | Area               | Number        | Area         | Number       | Area          | Number        | Area            | Number        |                  |
| Avocado                 | 0.03               | 1             | -            | -            | 0.03          | 1             | -               | -             | أفوجادو          |
| Date                    | 2.26               | 61            | -            | -            | 2.20          | 60            | 0.06            | 1             | بلح              |
| Fig                     | 53.89              | 963           | -            | -            | 9.13          | 228           | 44.76           | 735           | تين              |
| Aloe                    | 0.10               | 10            | -            | -            | -             | -             | 0.10            | 10            | صبر              |
| Loquat                  | 0.18               | 9             | -            | -            | 0.06          | 4             | 0.12            | 5             | أسكندنيا         |
| Guava                   | 0.89               | 36            | -            | -            | 0.12          | 5             | 0.77            | 31            | جوافة            |
| Custard apple           | 0.02               | 1             | -            | -            | 0.02          | 1             | -               | -             | قشطة             |
| Grapefruit              | 1.14               | 41            | -            | -            | 1.14          | 41            | -               | -             | جريبفروت         |
| Bomaly                  | 0.10               | 5             | -            | -            | 0.04          | 2             | 0.06            | 3             | بوملي            |
| Lemon                   | 61.12              | 2,812         | -            | -            | 60.28         | 2,784         | 0.84            | 28            | ليمون            |
| Orange, Valencia Orange | 11.77              | 534           | -            | -            | 2.50          | 183           | 9.27            | 351           | برتقال           |
| Shammoty Orange         | 20.43              | 1,000         | -            | -            | 20.43         | 1,000         | -               | -             | برتقال شموتي     |
| Navel Orange            | 24.42              | 1,160         | -            | -            | 24.42         | 1,160         | -               | -             | برتقال أبوصرة    |
| Mandarin                | 0.14               | 7             | -            | -            | 0.10          | 5             | 0.04            | 2             | مندلينا          |
| Clement                 | 0.04               | 2             | -            | -            | 0.04          | 2             | -               | -             | كلمنتينا         |
| Other Citrus            | 102.66             | 4,980         | 55.00        | 2,750        | 44.65         | 2,139         | 3.01            | 91            | حمضيات أخرى      |
| Grape                   | 62.95              | 12,505        | 2.00         | 124          | 55.24         | 12,056        | 5.71            | 325           | عنب              |
| Kiwifruit               | 0.03               | 1             | -            | -            | 0.03          | 1             | -               | -             | كيوي             |
| Apple                   | 5.92               | 173           | -            | -            | 0.94          | 22            | 4.98            | 151           | تفاح             |
| Apricot                 | 6.89               | 366           | -            | -            | 0.13          | 5             | 6.76            | 361           | المشمش           |
| Cherry                  | 1.72               | 51            | -            | -            | 0.16          | 8             | 1.56            | 43            | كرز              |
| Peach                   | 2.56               | 94            | -            | -            | 0.98          | 23            | 1.58            | 71            | (دراق)خوخ        |
| Quince                  | 0.02               | 1             | -            | -            | -             | -             | 0.02            | 1             | سفرجل            |
| Pears                   | 0.10               | 4             | -            | -            | 0.04          | 2             | 0.06            | 2             | كمثرى            |
| Plum                    | 8.65               | 369           | -            | -            | 0.08          | 4             | 8.57            | 365           | برقوق            |
| Almond (hard)           | 149.56             | 5,331         | -            | -            | 21.05         | 830           | 128.51          | 4,501         | لوز يابس         |
| Almond (soft)           | 55.72              | 2,264         | -            | -            | -             | -             | 55.72           | 2,264         | لوز فرك          |
| Pistachio               | 1.00               | 20            | -            | -            | 1.00          | 20            | -               | -             | فستق حليبي       |
| Walnut                  | 2.90               | 43            | -            | -            | 1.83          | 27            | 1.07            | 16            | جوز              |
| Pomegranate             | 2.96               | 134           | -            | -            | 0.81          | 42            | 2.15            | 92            | رمان             |
| Other Trees             | 17.55              | 684           | 0.36         | 16           | 11.53         | 446           | 5.66            | 222           | أشجار بستنة أخرى |
| Olive                   | 3,463.87           | 59,797        | 17.00        | 245          | 721.27        | 14,254        | 2,725.60        | 45,298        | زيتون            |
| <b>Total</b>            | <b>4,061.59</b>    | <b>93,459</b> | <b>74.36</b> | <b>3,135</b> | <b>980.25</b> | <b>35,355</b> | <b>3,006.98</b> | <b>54,969</b> | <b>المجموع</b>   |

جدول 64: عدد ومساحة أشجار البستنة المثمرة المروية في محافظة نابلس حسب طريقة الري ونوع المحصول، كما هو في 2010/10/01

Table 64: Number and Area of Bearing Irrigated Horticulture Trees in Nablus Governorate by Method of Irrigation and Type of Crop, As in 01/10/2010

Area: Dunum, Number: Tree

المساحة: دونم، العدد: شجرة

| Type of Crop            | Method of Irrigation |                |              |              |                 |               | طريقة الري      |               | نوع المحصول      |
|-------------------------|----------------------|----------------|--------------|--------------|-----------------|---------------|-----------------|---------------|------------------|
|                         | Total                | المجموع        | Sprinkler    | رشاشات       | Drip            | تنقيط         | Surface         | سطحي          |                  |
|                         | المساحة              | العدد          | المساحة      | العدد        | المساحة         | العدد         | المساحة         | العدد         |                  |
|                         | Area                 | Number         | Area         | Number       | Area            | Number        | Area            | Number        |                  |
| Avocado                 | 3.79                 | 90             | -            | -            | 2.50            | 50            | 1.29            | 40            | أفوجادو          |
| Banana                  | 0.13                 | 13             | -            | -            | 0.10            | 10            | 0.03            | 3             | موز              |
| Date                    | 1.39                 | 24             | -            | -            | 1.19            | 21            | 0.20            | 3             | بلح              |
| Fig                     | 40.29                | 651            | -            | -            | 2.77            | 76            | 37.52           | 575           | تين              |
| Mango                   | 0.18                 | 20             | -            | -            | 0.18            | 20            | -               | -             | مانجا            |
| Aloe                    | 1.89                 | 55             | -            | -            | 0.75            | 30            | 1.14            | 25            | صبر              |
| Loquat                  | 1.93                 | 78             | -            | -            | 0.06            | 5             | 1.87            | 73            | أسكندنيا         |
| Carica papaya           | 0.43                 | 61             | -            | -            | 0.18            | 4             | 0.25            | 57            | باباي            |
| Guava                   | 32.99                | 1,024          | -            | -            | 1.73            | 77            | 31.26           | 947           | جوافة            |
| Custard apple           | 0.16                 | 13             | -            | -            | 0.03            | 10            | 0.13            | 3             | قشطة             |
| Grapefruit              | 5.40                 | 263            | -            | -            | 5.04            | 253           | 0.36            | 10            | جريبفروت         |
| Bomaly                  | 13.43                | 590            | -            | -            | 13.06           | 573           | 0.37            | 17            | بوملي            |
| Lemon                   | 542.33               | 24,793         | 1.50         | 60           | 345.95          | 15,141        | 194.88          | 9,592         | ليمون            |
| Orange, Valencia Orange | 441.64               | 20,309         | -            | -            | 145.63          | 5,869         | 296.01          | 14,440        | برتقال           |
| Shammoty Orange         | 29.60                | 1,190          | 10.00        | 400          | 19.00           | 760           | 0.60            | 30            | برتقال شموطي     |
| Navel Orange            | 193.18               | 8,981          | 1.50         | 60           | 165.18          | 7,851         | 26.50           | 1,070         | برتقال أبوصرة    |
| Balady Orange           | 39.96                | 1,800          | -            | -            | -               | -             | 39.96           | 1,800         | برتقال بلدي      |
| Francaawy Orange        | 5.50                 | 250            | 2.00         | 60           | 1.50            | 90            | 2.00            | 100           | برتقال فرنسلاوي  |
| Mandarin                | 42.73                | 1,986          | -            | -            | 30.18           | 1,423         | 12.55           | 563           | مندالينا         |
| Clement                 | 241.06               | 11,076         | 4.00         | 130          | 114.53          | 4,912         | 122.53          | 6,034         | كلمنتينا         |
| Poppy                   | 9.51                 | 449            | -            | -            | 9.43            | 445           | 0.08            | 4             | مخال             |
| Other Citrus            | 367.15               | 13,836         | 3.00         | 300          | 125.16          | 5,978         | 238.99          | 7,558         | حمضيات أخرى      |
| Grape                   | 114.60               | 14,796         | 1.00         | 63           | 80.12           | 12,084        | 33.48           | 2,649         | عنب              |
| Berry                   | 0.43                 | 6              | -            | -            | -               | -             | 0.43            | 6             | توت عادي         |
| Apple                   | 43.68                | 2,135          | -            | -            | 5.18            | 334           | 38.50           | 1,801         | تفاح             |
| Apricot                 | 10.91                | 293            | -            | -            | 0.05            | 2             | 10.86           | 291           | المشمش           |
| Cherry                  | 4.99                 | 335            | -            | -            | -               | -             | 4.99            | 335           | كرز              |
| Peach                   | 12.79                | 427            | -            | -            | 0.22            | 11            | 12.57           | 416           | خوخ (دراق)       |
| Nectarine               | 0.04                 | 2              | -            | -            | -               | -             | 0.04            | 2             | نكتارين          |
| Quince                  | 0.05                 | 5              | -            | -            | 0.02            | 2             | 0.03            | 3             | سفرجل            |
| Pears                   | 0.28                 | 15             | -            | -            | 0.05            | 6             | 0.23            | 9             | كمثرى            |
| Plum                    | 4.36                 | 215            | -            | -            | 1.00            | 55            | 3.36            | 160           | برقوق            |
| Almond (hard)           | 15.73                | 573            | -            | -            | 3.08            | 98            | 12.65           | 475           | لوز يابس         |
| Hazelnut                | 0.01                 | 1              | -            | -            | 0.01            | 1             | -               | -             | بندق             |
| Walnut                  | 1.80                 | 32             | -            | -            | 0.74            | 11            | 1.06            | 21            | جوز              |
| Pomegranate             | 28.95                | 1,202          | -            | -            | 1.00            | 55            | 27.95           | 1,147         | رمان             |
| Sumak                   | 0.50                 | 15             | -            | -            | -               | -             | 0.50            | 15            | سماق             |
| Other Trees             | 105.17               | 4,133          | 0.70         | 20           | 4.19            | 304           | 100.28          | 3,809         | أشجار بستنة أخرى |
| Olive                   | 456.70               | 6,776          | 2.50         | 70           | 157.73          | 1,127         | 296.47          | 5,579         | زيتون            |
| <b>Total</b>            | <b>2,815.66</b>      | <b>118,513</b> | <b>26.20</b> | <b>1,163</b> | <b>1,237.54</b> | <b>57,688</b> | <b>1,551.92</b> | <b>59,662</b> | <b>المجموع</b>   |

جدول 65: عدد ومساحة أشجار البستنة غير المثمرة المروية في محافظة نابلس حسب طريقة الري ونوع المحصول، كما هو في 2010/10/01

Table 65: Number and Area of Unbearing Irrigated Horticulture Trees in Nablus Governorate by Method of Irrigation and Type of Crop, As in 01/10/2011

Area: Dunum, Number: Tree

المساحة: دونم، العدد: شجرة

| Type of Crop               | Method of Irrigation |               |             |           |               |               |               |               | نوع المحصول    |
|----------------------------|----------------------|---------------|-------------|-----------|---------------|---------------|---------------|---------------|----------------|
|                            | المجموع              |               | رشاشات      |           | تنقيط         |               | سطحي          |               |                |
|                            | المساحة              | العدد         | المساحة     | العدد     | المساحة       | العدد         | المساحة       | العدد         |                |
|                            | Area                 | Number        | Area        | Number    | Area          | Number        | Area          | Number        |                |
| Avocado                    | 0.03                 | 1             | -           | -         | -             | -             | 0.03          | 1             | أفوجادو        |
| Date                       | 2.20                 | 60            | -           | -         | 2.00          | 52            | 0.20          | 8             | بلح            |
| Fig                        | 9.13                 | 228           | -           | -         | -             | -             | 9.13          | 228           | تين            |
| Loquat                     | 0.06                 | 4             | -           | -         | -             | -             | 0.06          | 4             | أسكندنيا       |
| Guava                      | 0.12                 | 5             | -           | -         | -             | -             | 0.12          | 5             | جوافة          |
| Custard apple              | 0.02                 | 1             | -           | -         | -             | -             | 0.02          | 1             | قشطة           |
| Grapefruit                 | 1.14                 | 41            | -           | -         | 1.12          | 40            | 0.02          | 1             | جريبفروت       |
| Bomaly                     | 0.04                 | 2             | -           | -         | -             | -             | 0.04          | 2             | بوملي          |
| Lemon                      | 60.28                | 2,784         | 1.10        | 43        | 52.01         | 2,490         | 7.17          | 251           | ليمون          |
| Orange, Valencia<br>Orange | 2.50                 | 183           | -           | -         | 2.00          | 160           | 0.50          | 23            | برتقال         |
| Shammoty Orange            | 20.43                | 1,000         | -           | -         | 20.43         | 1,000         | -             | -             | برتقال شموطي   |
| Navel Orange               | 24.42                | 1,160         | -           | -         | 24.42         | 1,160         | -             | -             | برتقال أبوصرة  |
| Mandarin                   | 0.10                 | 5             | -           | -         | -             | -             | 0.10          | 5             | مندلينا        |
| Clement                    | 0.04                 | 2             | -           | -         | -             | -             | 0.04          | 2             | كلمنتينا       |
| Other Citrus               | 44.65                | 2,139         | -           | -         | 42.00         | 2,018         | 2.65          | 121           | حمضيات أخرى    |
| Grape                      | 55.24                | 12,056        | 0.20        | 8         | 42.90         | 10,700        | 12.14         | 1,348         | عنب            |
| Kiwifruit                  | 0.03                 | 1             | -           | -         | -             | -             | 0.03          | 1             | كيوي           |
| Apple                      | 0.94                 | 22            | -           | -         | -             | -             | 0.94          | 22            | تفاح           |
| Apricot                    | 0.13                 | 5             | -           | -         | -             | -             | 0.13          | 5             | المشمش         |
| Cherry                     | 0.16                 | 8             | -           | -         | -             | -             | 0.16          | 8             | كرز            |
| Peach                      | 0.98                 | 23            | -           | -         | -             | -             | 0.98          | 23            | خوخ (دراق)     |
| Pears                      | 0.04                 | 2             | -           | -         | -             | -             | 0.04          | 2             | كمثرى          |
| Plum                       | 0.08                 | 4             | -           | -         | -             | -             | 0.08          | 4             | برقوق          |
| Almond (hard)              | 21.05                | 830           | -           | -         | 4.00          | 250           | 17.05         | 580           | لوز يابس       |
| Pistachio                  | 1.00                 | 20            | -           | -         | -             | -             | 1.00          | 20            | فستق حليبي     |
| Walnut                     | 1.83                 | 27            | -           | -         | -             | -             | 1.83          | 27            | جوز            |
| Pomegranate                | 0.81                 | 42            | -           | -         | -             | -             | 0.81          | 42            | رمان           |
| Other Trees                | 11.53                | 446           | -           | -         | 0.08          | 3             | 11.45         | 443           | أشجار بستنة    |
| Olive                      | 721.27               | 14,254        | -           | -         | 240.90        | 5,950         | 480.37        | 8,304         | زيتون          |
| <b>Total</b>               | <b>980.25</b>        | <b>35,355</b> | <b>1.30</b> | <b>51</b> | <b>431.86</b> | <b>23,823</b> | <b>547.09</b> | <b>11,481</b> | <b>المجموع</b> |

جدول 66: عدد ومساحة أشجار البستنة المثمرة وغير المثمرة في محافظة نابلس حسب نوع الحماية ونوع المحصول، كما هو في 2010/10/01

Table 66: Number and Area of Bearing and Unbearing Horticulture Trees in Nablus Governorate by Type of Protection and Type of Crop, As in 01/10/2010

Area: Dunum, Number: Tree

المساحة: دونم، العدد: شجرة

| Type of Crop            | Type of Protection |        |           |       |           |       |           |       |         |        | نوع المحصول |             |                |
|-------------------------|--------------------|--------|-----------|-------|-----------|-------|-----------|-------|---------|--------|-------------|-------------|----------------|
|                         | المجموع            |        |           |       | Unbearing |       |           |       | Bearing |        |             | نوع الحماية |                |
|                         | Open               |        | Protected |       | Open      |       | Protected |       | Open    |        |             | Protected   |                |
|                         | المساحة            | العدد  | المساحة   | العدد | المساحة   | العدد | المساحة   | العدد | المساحة | العدد  |             | المساحة     | العدد          |
| Area                    | Number             | Area   | Number    | Area  | Number    | Area  | Number    | Area  | Number  | Area   | Number      |             |                |
| Banana                  | 3.82               | 91     | -         | -     | 0.03      | 1     | -         | -     | 3.79    | 90     | -           | -           | أفوجادو        |
| Date                    | 0.29               | 22     | -         | -     | -         | -     | -         | -     | 0.29    | 22     | -           | -           | موز            |
| Fig                     | 19.98              | 362    | -         | -     | 2.26      | 61    | -         | -     | 17.72   | 301    | -           | -           | بلح            |
| Mango                   | 702.58             | 11,856 | -         | -     | 53.89     | 963   | -         | -     | 648.69  | 10,893 | -           | -           | تين            |
| Aloe                    | 0.18               | 20     | -         | -     | -         | -     | -         | -     | 0.18    | 20     | -           | -           | مانجا          |
| Loquat                  | 29.80              | 998    | -         | -     | 0.10      | 10    | -         | -     | 29.70   | 988    | -           | -           | صبر            |
| Carica papaya           | 8.89               | 337    | -         | -     | 0.18      | 9     | -         | -     | 8.71    | 328    | -           | -           | أسكنديا        |
| Guava                   | 0.98               | 79     | -         | -     | -         | -     | -         | -     | 0.98    | 79     | -           | -           | باباي          |
| Custard apple           | 45.09              | 1,478  | -         | -     | 0.89      | 36    | -         | -     | 44.20   | 1,442  | -           | -           | جواقة          |
| Grapefruit              | 0.18               | 14     | -         | -     | 0.02      | 1     | -         | -     | 0.16    | 13     | -           | -           | قشطة           |
| Bomaly                  | 11.38              | 550    | -         | -     | 1.14      | 41    | -         | -     | 10.24   | 509    | -           | -           | جربيفروت       |
| Lemon                   | 24.50              | 1,133  | -         | -     | 0.10      | 5     | -         | -     | 24.40   | 1,128  | -           | -           | بوملي          |
| Orange, Valencia Orange | 844.20             | 38,062 | -         | -     | 61.12     | 2,812 | -         | -     | 783.08  | 35,250 | -           | -           | ليمون          |
| Shammoty Orange         | 524.44             | 23,958 | -         | -     | 11.77     | 534   | -         | -     | 512.67  | 23,424 | -           | -           | برتقال         |
| Navel Orange            | 124.03             | 5,380  | -         | -     | 20.43     | 1,000 | -         | -     | 103.60  | 4,380  | -           | -           | برتقال شموطي   |
| Balady Orange           | 409.60             | 18,371 | -         | -     | 24.42     | 1,160 | -         | -     | 385.18  | 17,211 | -           | -           | برتقال أبوصرة  |
| Francaawy Orange        | 39.96              | 1,800  | -         | -     | -         | -     | -         | -     | 39.96   | 1,800  | -           | -           | برتقال بلدي    |
| Mandarin                | 9.50               | 450    | -         | -     | -         | -     | -         | -     | 9.50    | 450    | -           | -           | برتقال فرنساوي |
| Clement                 | 92.41              | 4,002  | -         | -     | 0.14      | 7     | -         | -     | 92.27   | 3,995  | -           | -           | مندالينا       |
| Poppy                   | 322.27             | 14,225 | -         | -     | 0.04      | 2     | -         | -     | 322.23  | 14,223 | -           | -           | كلمنتينا       |
|                         | 21.51              | 809    | -         | -     | -         | -     | -         | -     | 21.51   | 809    | -           | -           | مخال           |

جدول 66 (تابع): عدد ومساحة أشجار البستنة المثمرة وغير المثمرة في محافظة نابلس حسب نوع الحماية ونوع المحصول، كما هو في 2010/10/01

Table 66 (Cont): Number and Area of Bearing and Unbearing Horticulture Trees in Nablus Governorate by Type of Protection and Type of Crop, As in 01/10/2010

Area: Dunum, Number: Tree

المساحة: دونم، العدد: شجرة

| Type of Crop  | Type of Protection |                  |              |              |                 |               |             |              |                  |                  | نوع المحصول  |              |        |           |        |         |                  |
|---------------|--------------------|------------------|--------------|--------------|-----------------|---------------|-------------|--------------|------------------|------------------|--------------|--------------|--------|-----------|--------|---------|------------------|
|               | المجموع            |                  |              |              | Unbearing       |               |             |              | Bearing          |                  |              | نوع الحماية  |        |           |        |         |                  |
|               | Open               |                  | مكتشوف       |              | Protected       |               | محمي        |              | Open             |                  |              | مكتشوف       |        | Protected |        | محمي    |                  |
|               | المساحة            | العدد            | المساحة      | العدد        | المساحة         | العدد         | المساحة     | العدد        | المساحة          | العدد            |              | المساحة      | العدد  | المساحة   | العدد  | المساحة | العدد            |
| Area          | Number             | Area             | Number       | Area         | Number          | Area          | Number      | Area         | Number           | Area             | Number       | Area         | Number | Area      | Number | Area    | Number           |
| Other Citrus  | 532.48             | 21,809           | -            | -            | 102.66          | 4,980         | -           | -            | 429.82           | 16,829           | -            | -            |        |           |        |         | حمضيات أخرى      |
| Grape         | 369.08             | 42,264           | 18.00        | 2,700        | 57.95           | 11,305        | 5.00        | 1,200        | 311.13           | 30,959           | 13.00        | 1,500        |        |           |        |         | عنب              |
| Kiwifruit     | 0.03               | 1                | -            | -            | 0.03            | 1             | -           | -            | -                | -                | -            | -            |        |           |        |         | كيوي             |
| Berry         | 2.14               | 61               | -            | -            | -               | -             | -           | -            | 2.14             | 61               | -            | -            |        |           |        |         | توت عادي         |
| Apple         | 137.46             | 5,414            | -            | -            | 5.92            | 173           | -           | -            | 131.54           | 5,241            | -            | -            |        |           |        |         | تفاح             |
| Apricot       | 85.34              | 3,332            | -            | -            | 6.89            | 366           | -           | -            | 78.45            | 2,966            | -            | -            |        |           |        |         | المشمش           |
| Cherry        | 12.79              | 697              | -            | -            | 1.72            | 51            | -           | -            | 11.07            | 646              | -            | -            |        |           |        |         | كرز              |
| Peach         | 130.72             | 5,894            | -            | -            | 2.56            | 94            | -           | -            | 128.16           | 5,800            | -            | -            |        |           |        |         | خوخ (دراق)       |
| Nectarine     | 0.14               | 9                | -            | -            | -               | -             | -           | -            | 0.14             | 9                | -            | -            |        |           |        |         | نكتارين          |
| Quince        | 0.09               | 7                | -            | -            | 0.02            | 1             | -           | -            | 0.07             | 6                | -            | -            |        |           |        |         | سفرجل            |
| Pears         | 1.47               | 75               | -            | -            | 0.10            | 4             | -           | -            | 1.37             | 71               | -            | -            |        |           |        |         | كمثرى            |
| Plum          | 110.25             | 5,531            | -            | -            | 8.65            | 369           | -           | -            | 101.60           | 5,162            | -            | -            |        |           |        |         | برقوق            |
| Almond (hard) | 1,064.77           | 36,427           | -            | -            | 149.56          | 5,331         | -           | -            | 915.21           | 31,096           | -            | -            |        |           |        |         | لوز يابس         |
| Almond (soft) | 334.51             | 12,516           | -            | -            | 55.72           | 2,264         | -           | -            | 278.79           | 10,252           | -            | -            |        |           |        |         | لوز فرك          |
| Hazelnut      | 2.01               | 81               | -            | -            | -               | -             | -           | -            | 2.01             | 81               | -            | -            |        |           |        |         | بندق             |
| Pistachio     | 1.24               | 32               | -            | -            | 1.00            | 20            | -           | -            | 0.24             | 12               | -            | -            |        |           |        |         | فستق حلبي        |
| Walnut        | 10.81              | 169              | -            | -            | 2.90            | 43            | -           | -            | 7.91             | 126              | -            | -            |        |           |        |         | جوز              |
| Pican         | 12.23              | 509              | -            | -            | -               | -             | -           | -            | 12.23            | 509              | -            | -            |        |           |        |         | بيكان            |
| Pomegranate   | 61.97              | 2,599            | -            | -            | 2.96            | 134           | -           | -            | 59.01            | 2,465            | -            | -            |        |           |        |         | رمان             |
| Sumak         | 0.92               | 35               | -            | -            | -               | -             | -           | -            | 0.92             | 35               | -            | -            |        |           |        |         | سماق             |
| Other Trees   | 272.86             | 9,876            | -            | -            | 17.55           | 684           | -           | -            | 255.31           | 9,192            | -            | -            |        |           |        |         | أشجار بستنة أخرى |
| Olive         | 75,884.54          | 1,267,615        | -            | -            | 3,463.87        | 59,797        | -           | -            | 72,420.67        | 1,207,818        | -            | -            |        |           |        |         | زيتون            |
| <b>Total</b>  | <b>82,263.44</b>   | <b>1,538,950</b> | <b>18.00</b> | <b>2,700</b> | <b>4,056.59</b> | <b>92,259</b> | <b>5.00</b> | <b>1,200</b> | <b>78,206.85</b> | <b>1,446,691</b> | <b>13.00</b> | <b>1,500</b> |        |           |        |         | <b>المجموع</b>   |



جدول 67: عدد ومساحة أشجار البستنة المثمرة وغير المثمرة في محافظة نابلس حسب طريقة الزراعة ووضع المحصول، كما هو في 2010/10/01

**Table 67: Number and Area of Bearing and Unbearing Horticulture Trees in Nablus Governorate by Method of Farming and Status of Crop, As in 01/10/2010**

Area: Dunum, Number: Tree

المساحة: دونم، العدد: شجرة

| Status of Crop | Method of Farming |               |                  |                  |               |              |                 |               |                 |               |                  | وضع المحصول      |         |
|----------------|-------------------|---------------|------------------|------------------|---------------|--------------|-----------------|---------------|-----------------|---------------|------------------|------------------|---------|
|                | المجموع           |               |                  |                  | Unbearing     |              |                 |               | Bearing         |               |                  |                  |         |
|                | Scattered         |               | Compact          |                  | Scattered     |              | Compact         |               | Scattered       |               | Compact          |                  |         |
|                | المساحة           | العدد         | المساحة          | العدد            | المساحة       | العدد        | المساحة         | العدد         | المساحة         | العدد         | المساحة          |                  | العدد   |
| Area           | Number            | Area          | Number           | Area             | Number        | Area         | Number          | Area          | Number          | Area          | Number           |                  |         |
| Single         | 4,508.37          | 76,879        | 70,513.15        | 1,269,342        | 148.29        | 2,743        | 3,312.23        | 75,737        | 4,360.08        | 74,136        | 67,200.92        | 1,193,605        | منفرد   |
| Associated     | 183.60            | 4,189         | 1,716.26         | 33,391           | 10.86         | 305          | 153.08          | 3,414         | 172.74          | 3,884         | 1,563.18         | 29,977           | مقترن   |
| Mixed          | 565.56            | 17,259        | 4,794.50         | 140,590          | 32.92         | 864          | 404.21          | 10,396        | 532.64          | 16,395        | 4,390.29         | 130,194          | مختلط   |
| <b>Total</b>   | <b>5,257.53</b>   | <b>98,327</b> | <b>77,023.91</b> | <b>1,443,323</b> | <b>192.07</b> | <b>3,912</b> | <b>3,869.52</b> | <b>89,547</b> | <b>5,065.46</b> | <b>94,415</b> | <b>73,154.39</b> | <b>1,353,776</b> | المجموع |

جدول 68: عدد ومساحة أشجار البستنة المثمرة المروية في محافظة نابلس حسب طريقة الري وطريقة الزراعة، كما هو في 2010/10/01

Table 68: Number and Area of Bearing Irrigated Horticulture Trees in Nablus Governorate by Method of Irrigation and Method of Farming, As in 01/10/2010

Area: Dunum, Number: Tree

المساحة بالدونم، العدد: شجرة

| Method of Farming | Method of Irrigation |                |              |              |                 |               |                 | طريقة الزراعة |         |
|-------------------|----------------------|----------------|--------------|--------------|-----------------|---------------|-----------------|---------------|---------|
|                   | المجموع              |                | رشاشات       |              | تنقيط           |               | سطحي            |               |         |
|                   | المساحة              | العدد          | المساحة      | العدد        | المساحة         | العدد         | المساحة         |               | العدد   |
|                   | Area                 | Number         | Area         | Number       | Area            | Number        | Area            | Number        |         |
| Compact           | 2,666.24             | 112,513        | 26.20        | 1,163        | 1,181.14        | 55,126        | 1,458.90        | 56,224        | مكثف    |
| Scattered         | 149.42               | 6,000          | -            | -            | 56.40           | 2,562         | 93.02           | 3,438         | مبعثر   |
| <b>Total</b>      | <b>2,815.66</b>      | <b>118,513</b> | <b>26.20</b> | <b>1,163</b> | <b>1,237.54</b> | <b>57,688</b> | <b>1,551.92</b> | <b>59,662</b> | المجموع |

جدول 69: عدد ومساحة أشجار البستنة غير المثمرة المروية في محافظة نابلس حسب طريقة الري وطريقة الزراعة، كما هو في 2010/10/01

**Table 69: Number and Area of Unbearing Irrigated Horticulture Trees in Nablus Governorate by Method of Irrigation and Method of Farming, As in 01/10/2010**

Area: Dunum, Number: Tree

المساحة بالدونم، العدد: شجرة

| Method of Farming | Method of Irrigation |               |             |           |               |               | طريقة الري    |               | طريقة الزراعة  |
|-------------------|----------------------|---------------|-------------|-----------|---------------|---------------|---------------|---------------|----------------|
|                   | Total                | المجموع       | Sprinkler   | رشاشات    | Drip          | تنقيط         | Surface       | سطحي          |                |
|                   | المساحة              | العدد         | المساحة     | العدد     | المساحة       | العدد         | المساحة       | العدد         |                |
|                   | Area                 | Number        | Area        | Number    | Area          | Number        | Area          | Number        |                |
| Compact           | 936.51               | 34,436        | 1.30        | 51        | 431.28        | 23,795        | 503.93        | 10,590        | مكتف           |
| Scattered         | 43.74                | 919           | -           | -         | 0.58          | 28            | 43.16         | 891           | مبعثر          |
| <b>Total</b>      | <b>980.25</b>        | <b>35,355</b> | <b>1.30</b> | <b>51</b> | <b>431.86</b> | <b>23,823</b> | <b>547.09</b> | <b>11,481</b> | <b>المجموع</b> |

جدول 70: عدد ومساحة أشجار البستنة المثمرة وغير المثمرة في محافظة نابلس حسب نوع الحماية وطريقة الزراعة، كما هو في 2010/10/01

**Table 70: Number and Area of Bearing and Unbearing Horticulture Trees in Nablus Governorate by Type of Protection and Method of Farming, As in 01/10/2010**

Area: Dunum, Number: Tree

المساحة: دونم، العدد: شجرة

| Method of Farming | Type of Protection |                  |              |              |                 |               |             |              |                  |                  | نوع الحماية  |              | طريقة الزراعة  |         |
|-------------------|--------------------|------------------|--------------|--------------|-----------------|---------------|-------------|--------------|------------------|------------------|--------------|--------------|----------------|---------|
|                   | Total              |                  |              |              | Unbearing       |               |             |              | Bearing          |                  |              |              |                | المجموع |
|                   | Open               |                  | Protected    |              | Open            |               | Open        |              | Open             |                  | Protected    |              |                |         |
|                   | المساحة            | العدد            | المساحة      | العدد        | المساحة         | العدد         | المساحة     | العدد        | المساحة          | العدد            | المساحة      | العدد        |                |         |
| Area              | Number             | Area             | Number       | Area         | Number          | Area          | Number      | Area         | Number           | Area             | Number       |              |                |         |
| Compact           | 77,005.91          | 1,440,623        | 18.00        | 2,700        | 3,864.52        | 88,347        | 5.00        | 1,200        | 73,141.39        | 1,352,276        | 13.00        | 1,500        | مكثف           |         |
| Scattered         | 5,257.53           | 98,327           | -            | -            | 192.07          | 3,912         | -           | -            | 5,065.46         | 94,415           | -            | -            | مبعثر          |         |
| <b>Total</b>      | <b>82,263.44</b>   | <b>1,538,950</b> | <b>18.00</b> | <b>2,700</b> | <b>4,056.59</b> | <b>92,259</b> | <b>5.00</b> | <b>1,200</b> | <b>78,206.85</b> | <b>1,446,691</b> | <b>13.00</b> | <b>1,500</b> | <b>المجموع</b> |         |

جدول 71: عدد ومساحة أشجار البستنة المثمرة في محافظة نابلس حسب نمط الري ووضع المحصول، كما هو في 2010/10/01

**Table 71: Number and Area of Bearing Horticulture Trees in Nablus Governorate by Type of Irrigation and Status of Crop, As in 01/10/2010**

Area: Dunum, Number: Tree

المساحة بالدونم، العدد: شجرة

| Status of Crop | Type of Irrigation |                  |               |               |                 |                |                  |                  | وضع المحصول |
|----------------|--------------------|------------------|---------------|---------------|-----------------|----------------|------------------|------------------|-------------|
|                | Total              |                  | Not Stated    |               | Irrigated       |                | Rainfed          |                  |             |
|                | المساحة            | العدد            | المساحة       | العدد         | المساحة         | العدد          | المساحة          | العدد            |             |
|                | Area               | Number           | Area          | Number        | Area            | Number         | Area             | Number           |             |
| Single         | 71,561.00          | 1,267,741        | 449.54        | 21,227        | 1,540.04        | 63,184         | 69,571.42        | 1,183,330        | منفرد       |
| Associated     | 1,735.92           | 33,861           | 13.55         | 2,277         | 103.88          | 4,091          | 1,618.49         | 27,493           | مقترن       |
| Mixed          | 4,922.93           | 146,589          | 432.02        | 17,632        | 1,171.74        | 51,238         | 3,319.17         | 77,719           | مختلط       |
| <b>Total</b>   | <b>78,219.85</b>   | <b>1,448,191</b> | <b>895.11</b> | <b>41,136</b> | <b>2,815.66</b> | <b>118,513</b> | <b>74,509.08</b> | <b>1,288,542</b> | المجموع     |

جدول 72: عدد ومساحة أشجار البستنة غير المثمرة في محافظة نابلس حسب نمط الري ووضع المحصول، كما هو في 2010/10/01

**Table 72: Number and Area of Unbearing Horticulture Trees in Nablus Governorate by Type of Irrigation and Status of Crop, As in 01/10/2010**

Area: Dunum, Number: Tree

المساحة بالدونم، العدد: شجرة

| Status of Crop | Type of Irrigation |               |              |              |               |               | نمط الري        |               | وضع المحصول    |
|----------------|--------------------|---------------|--------------|--------------|---------------|---------------|-----------------|---------------|----------------|
|                | المجموع            |               | غير مبين     |              | مروي          |               | بعلبي           |               |                |
|                | المساحة            | العدد         | المساحة      | العدد        | المساحة       | العدد         | المساحة         | العدد         |                |
|                | Area               | Number        | Area         | Number       | Area          | Number        | Area            | Number        |                |
| Single         | 3,460.52           | 78,480        | 19.00        | 369          | 880.05        | 31,940        | 2,561.47        | 46,171        | منفرد          |
| Associated     | 163.94             | 3,719         | 0.31         | 11           | 40.06         | 903           | 123.57          | 2,805         | مقترن          |
| Mixed          | 437.13             | 11,260        | 55.05        | 2,755        | 60.14         | 2,512         | 321.94          | 5,993         | مختلط          |
| <b>Total</b>   | <b>4,061.59</b>    | <b>93,459</b> | <b>74.36</b> | <b>3,135</b> | <b>980.25</b> | <b>35,355</b> | <b>3,006.98</b> | <b>54,969</b> | <b>المجموع</b> |

2010/10/01

:73

**Table 73: Number and Area of Bearing Irrigated Horticulture Trees in Nablus Governorate by Method of Irrigation and Status of Crop As in 01/10/2010**

Area: Dunum, Number: Tree

| Method of Farming | Method of Irrigation |                |              |              |                 |               |                 |               |
|-------------------|----------------------|----------------|--------------|--------------|-----------------|---------------|-----------------|---------------|
|                   | Total                |                | Sprinkler    |              | Drip            |               | Surface         |               |
|                   | Area                 | Number         | Area         | Number       | Area            | Number        | Area            | Number        |
| Single            | 1,540.04             | 63,184         | 1.20         | 73           | 893.65          | 42,341        | 645.19          | 20,770        |
| Associated        | 103.88               | 4,091          | -            | -            | 42.59           | 1,856         | 61.29           | 2,235         |
| Mixed             | 1,171.74             | 51,238         | 25.00        | 1,090        | 301.30          | 13,491        | 845.44          | 36,657        |
| <b>Total</b>      | <b>2,815.66</b>      | <b>118,513</b> | <b>26.20</b> | <b>1,163</b> | <b>1,237.54</b> | <b>57,688</b> | <b>1,551.92</b> | <b>59,662</b> |

2010/10/01

:74

**Table 74: Number and Area of Unbearing Irrigated Horticulture Trees in Nablus Governorate by Method of Irrigation and Status of Crop, As in 01/10/2010**

Area: Dunum, Number: Tree

| Method of Farming | Method of Irrigation |               |             |           |               |               |               |               |         |  |
|-------------------|----------------------|---------------|-------------|-----------|---------------|---------------|---------------|---------------|---------|--|
|                   | Total                |               | المجموع     |           | Sprinkler     |               | Drip          |               | Surface |  |
|                   | Area                 | Number        | Area        | Number    | Area          | Number        | Area          | Number        |         |  |
| Single            | 880.05               | 31,940        | -           | -         | 393.53        | 22,000        | 486.52        | 9,940         |         |  |
| Associated        | 40.06                | 903           | -           | -         | 4.73          | 183           | 35.33         | 720           |         |  |
| Mixed             | 60.14                | 2,512         | 1.30        | 51        | 33.60         | 1,640         | 25.24         | 821           |         |  |
| <b>Total</b>      | <b>980.25</b>        | <b>35,355</b> | <b>1.30</b> | <b>51</b> | <b>431.86</b> | <b>23,823</b> | <b>547.09</b> | <b>11,481</b> |         |  |



2010/10/01

:75

**Table 75: Number and Area of Bearing and Unbearing Horticulture Trees in Nablus Governorate by Type of Protection and Status of Crop As in 01/10/2010**

Area: Dunum, Number: Tree

| Status of Crop | Type of Protection |                  |              |              |                       |               |             |              |                  |                  |              |              |
|----------------|--------------------|------------------|--------------|--------------|-----------------------|---------------|-------------|--------------|------------------|------------------|--------------|--------------|
|                | Total              |                  |              |              | Unbearing<br>غير مثمر |               |             |              | Bearing          |                  |              |              |
|                | Open               |                  | Protected    |              | Open                  |               | Protected   |              | Open             |                  | Protected    |              |
|                | Area               | Number           | Area         | Number       | Area                  | Number        | Area        | Number       | Area             | Number           | Area         | Number       |
|                | <b>75,003.52</b>   | <b>1,343,521</b> | <b>18.00</b> | <b>2,700</b> | 3,455.52              | 77,280        | 5.00        | 1,200        | 71,548.00        | 1,266,241        | 13.00        | 1,500        |
| Mixed          | <b>1,899.86</b>    | <b>37,580</b>    | -            | -            | 163.94                | 3,719         | -           | -            | 1,735.92         | 33,861           | -            | -            |
| Associated     | <b>5,360.06</b>    | <b>157,849</b>   | -            | -            | 437.13                | 11,260        | -           | -            | 4,922.93         | 146,589          | -            | -            |
| <b>Total</b>   | <b>82,263.44</b>   | <b>1,538,950</b> | <b>18.00</b> | <b>2,700</b> | <b>4,056.59</b>       | <b>92,259</b> | <b>5.00</b> | <b>1,200</b> | <b>78,206.85</b> | <b>1,446,691</b> | <b>13.00</b> | <b>1,500</b> |

2010/2009

:76

**Table 76: Number of Agricultural Holdings in Nablus Governorate which Raising Cattles, Sheep, Goats or Camels by Area Group of Holding, 2009/2010**

| Area Group of Holding in Dunum | Total        | Mix        | Camels Only | Goats Only | Sheep Only   | Cattles Only |            |
|--------------------------------|--------------|------------|-------------|------------|--------------|--------------|------------|
| Up to 2.99                     | 1,440        | 329        | 1           | 152        | 762          | 196          | حتى 2.99   |
| 3 - 5.99                       | 386          | 96         | -           | 48         | 190          | 52           | 5.99 - 3   |
| 6 - 9.99                       | 286          | 78         | -           | 32         | 141          | 35           | 9.99 - 6   |
| 10 - 19.99                     | 399          | 121        | -           | 43         | 192          | 43           | 19.99 - 10 |
| 20 - 29.99                     | 183          | 59         | -           | 14         | 94           | 16           | 29.99 - 20 |
| 30 - 39.99                     | 91           | 29         | -           | 6          | 42           | 14           | 39.99 - 30 |
| 40 - 49.99                     | 58           | 20         | -           | 4          | 26           | 8            | 49.99 - 40 |
| 50 - 59.99                     | 50           | 18         | -           | 5          | 22           | 5            | 59.99 - 50 |
| 60 - 69.99                     | 27           | 11         | -           | 1          | 12           | 3            | 69.99 - 60 |
| 70 - 79.99                     | 28           | 14         | -           | 2          | 7            | 5            | 79.99 - 70 |
| 80 +                           | 98           | 41         | -           | 9          | 38           | 10           | + 80       |
| <b>Total</b>                   | <b>3,046</b> | <b>816</b> | <b>1</b>    | <b>316</b> | <b>1,526</b> | <b>387</b>   |            |

جدول 77: عدد الحيازات الزراعية في محافظة نابلس التي تربي أبقار أو ضأن أو ماعز أو جمال حسب حجم أسرة الحائز،  
2010/2009

**Table 77: Number of Agricultural Holdings in Nablus Governorate which Raising Cattles, Sheep , Goats or Camels by Size of Holder Household, 2009/2010**

| Size of Holder Household | Total        | Mix        | Camels Only | Goats Only | Sheep Only   | Cattles Only |          |
|--------------------------|--------------|------------|-------------|------------|--------------|--------------|----------|
| One Person               | 24           | 5          | -           | 5          | 10           | 4            | شخص واحد |
| 2 - 3                    | 382          | 95         | 1           | 50         | 198          | 38           | 3 - 2    |
| 4 - 5                    | 572          | 130        | -           | 41         | 335          | 66           | 5 - 4    |
| 6 - 9                    | 1,649        | 468        | -           | 165        | 814          | 202          | 9 - 6    |
| 10 +                     | 418          | 118        | -           | 55         | 168          | 77           | + 10     |
| Not applicable           | 1            | -          | -           | -          | 1            | -            | لا ينطبق |
| <b>Total</b>             | <b>3,046</b> | <b>816</b> | <b>1</b>    | <b>316</b> | <b>1,526</b> | <b>387</b>   |          |

2010/2009

:78

**Table 78: Number of Agricultural Holdings in Nablus Governorate which Raising Cattles, Sheep , Goats or Camels by Legal Status of Holder, 2009/2010**

| Legal Status of Holder | Total        | Mix        | Camels Only | Goats Only | Sheep Only   | Cattles Only |           |
|------------------------|--------------|------------|-------------|------------|--------------|--------------|-----------|
| Individual             | 2,434        | 616        | 1           | 249        | 1,269        | 299          | فرد       |
| Partnership            | 147          | 44         | -           | 7          | 74           | 22           | شراكة     |
| Household              | 463          | 156        | -           | 60         | 181          | 66           | أسرة      |
| Others*                | 1            | -          | -           | -          | 1            | -            | أخرى*     |
| Not Stated             | 1            | -          | -           | -          | 1            | -            | غير مبيّن |
| <b>Total</b>           | <b>3,046</b> | <b>816</b> | <b>1</b>    | <b>316</b> | <b>1,526</b> | <b>387</b>   |           |

\*Others: Include Company, Government, Cooperative Society, and Othes.

\*أخرى: تشمل شركة، حكومة، جمعية، وأخرى

2010/2009

:79

**Table 79: Number of Agricultural Holdings in Nablus Governorate which Raising Cattles, Sheep, Goats or Camels by Main Purpose of Production, 2009/2010**

| Main Purpose of Production | Total        | Mix        | Camels Only | Goats Only | Sheep Only   | Cattles Only |          |
|----------------------------|--------------|------------|-------------|------------|--------------|--------------|----------|
| For Household Consumotion  | 1,619        | 366        | 1           | 241        | 858          | 153          |          |
| For Sale                   | 1,412        | 443        | -           | 75         | 661          | 233          |          |
| Not Stated                 | 15           | 7          | -           | -          | 7            | 1            | غير مبين |
| <b>Total</b>               | <b>3,046</b> | <b>816</b> | <b>1</b>    | <b>316</b> | <b>1,526</b> | <b>387</b>   |          |

جدول 80: عدد الحيازات الزراعية في محافظة نابلس التي تربي أبقار أو ضأن أو ماعز أو جمال حسب أسلوب إدارة الحيازة، 2010/2009  
**Table 80: Number of Agricultural Holdings in Nablus Governorate which Raising Cattles, Sheep, Goats or Camels by Holding Management Method, 2009/2010**

| Holding Management Method    | Total        | Mix        | Camels Only | Goats Only | Sheep Only   | Cattles Only |                  |
|------------------------------|--------------|------------|-------------|------------|--------------|--------------|------------------|
| Holder Himself               | 2,307        | 631        | 1           | 233        | 1,193        | 249          | الحائز نفسه      |
| Paid Manager                 | 18           | 8          | -           | 1          | 8            | 1            | مدير بأجر        |
| Member of the Holders Family | 713          | 176        | -           | 82         | 320          | 135          | أحد أفراد الأسرة |
| Not Stated                   | 8            | 1          | -           | -          | 5            | 2            | غير مبين         |
| <b>Total</b>                 | <b>3,046</b> | <b>816</b> | <b>1</b>    | <b>316</b> | <b>1,526</b> | <b>387</b>   |                  |

2010/2009

:81

**Table 81: Number of Agricultural Holdings in Nablus Governorate which Raising Cattles, Sheep, Goats or Camels by Sex and Strain, 2009/2010**

| Strain         | Sex               |              |            |      |
|----------------|-------------------|--------------|------------|------|
|                | Males and Females | Females Only | Males Only |      |
| <b>Cattles</b> | <b>180</b>        | <b>386</b>   | <b>39</b>  |      |
| Local          | 31                | 75           | 11         |      |
| Friesian       | 119               | 259          | 21         |      |
| Hybrid         | 30                | 50           | 6          |      |
| Others         | -                 | 2            | 1          |      |
| <b>Sheep</b>   | <b>1915</b>       | <b>486</b>   | <b>54</b>  |      |
| Local          | 511               | 150          | 18         |      |
| Asaf           | 1098              | 258          | 30         |      |
| Hybrid         | 298               | 75           | 6          |      |
| Others         | 8                 | 3            | -          |      |
| <b>Goats</b>   | <b>648</b>        | <b>422</b>   | <b>20</b>  |      |
| Local          | 394               | 266          | 11         |      |
| Shami          | 113               | 84           | 3          |      |
| Hybrid         | 140               | 71           | 6          |      |
| Others         | 1                 | 1            | -          |      |
| <b>Camels</b>  | <b>-</b>          | <b>1</b>     | <b>2</b>   | جمال |

جدول 82: عدد الحيازات الزراعية في محافظة نابلس التي تربي أبقار حسب العمر والسلالة، 2010/2009

**Table 82: Number of Agricultural Holdings in Nablus Governorate which Raising Cattles by Age and Strain, 2009/2010**

| Strain         | Age        |            |                  |  |
|----------------|------------|------------|------------------|--|
|                | + 2        | 2-1        | Less Than 1 Year |  |
| <b>Cattles</b> | <b>496</b> | <b>144</b> | <b>252</b>       |  |
| Local          | 94         | 31         | 52               |  |
| Friesian       | 340        | 86         | 155              |  |
| Hybrid         | 61         | 26         | 44               |  |
| Others         | 1          | 1          | 1                |  |



2010/2009

:83

**Table 83: Number of Agricultural Holdings in Nablus Governorate which Raising Sheep or Goats by Age and Strain, 2009/2010**

| Strain       | Age          |                  |  |
|--------------|--------------|------------------|--|
|              | + 1          | Less Than 1 Year |  |
| <b>Sheep</b> | <b>2,284</b> | <b>1,689</b>     |  |
| Local        | 640          | 407              |  |
| Asaf         | 1,285        | 1,014            |  |
| Hybrid       | 349          | 261              |  |
| Others       | 10           | 7                |  |
| <b>Goats</b> | <b>1,027</b> | <b>585</b>       |  |
| Local        | 635          | 347              |  |
| Shami        | 185          | 107              |  |
| Hybrid       | 205          | 130              |  |
| Others       | 2            | 1                |  |

2010/2009

:84

**Table 84: Number of Agricultural Holdings in Nablus Governorate which Raising Cattles, Sheep or Goats by Type of Production System and Strain, 2009/2010**

| Strain         | Type of Production System |              |              |  |
|----------------|---------------------------|--------------|--------------|--|
|                | Not Stated                | Semi-Nomadic | Ranching     |  |
| <b>Cattles</b> | <b>4</b>                  | <b>101</b>   | <b>500</b>   |  |
| Local          | 1                         | 42           | 74           |  |
| Friesian       | 2                         | 38           | 359          |  |
| Hybrid         | 1                         | 20           | 65           |  |
| Others         | -                         | 1            | 2            |  |
| <b>Sheep</b>   | <b>156</b>                | <b>873</b>   | <b>1,426</b> |  |
| Local          | 55                        | 340          | 284          |  |
| Asaf           | 76                        | 390          | 920          |  |
| Hybrid         | 19                        | 142          | 218          |  |
| Others         | 6                         | 1            | 4            |  |
| <b>Goats</b>   | <b>84</b>                 | <b>484</b>   | <b>522</b>   |  |
| Local          | 56                        | 327          | 288          |  |
| Shami          | 15                        | 66           | 119          |  |
| Hybrid         | 13                        | 89           | 115          |  |
| Others         | -                         | 2            | -            |  |

:85

2010/2009

**Table 85: Number of Agricultural Holdings in Nablus Governorate which Raising Cattles, Sheep or Goats by Main Purpose of Production and Strain, 2009/2010**

| Strain         | Main Purpose of Production |            |              |  |
|----------------|----------------------------|------------|--------------|--|
|                | Not Stated                 | For Meat   | For Milk     |  |
| <b>Cattles</b> | -                          | <b>56</b>  | <b>549</b>   |  |
| Local          | -                          | 15         | 102          |  |
| Friesian       | -                          | 32         | 367          |  |
| Hybrid         | -                          | 9          | 77           |  |
| Others         | -                          | -          | 3            |  |
| <b>Sheep</b>   | <b>13</b>                  | <b>305</b> | <b>2,137</b> |  |
| Local          | 2                          | 74         | 603          |  |
| Asaf           | 9                          | 189        | 1,188        |  |
| Hybrid         | 2                          | 40         | 337          |  |
| Others         | -                          | 2          | 9            |  |
| <b>Goats</b>   | <b>7</b>                   | <b>89</b>  | <b>994</b>   |  |
| Local          | 3                          | 50         | 618          |  |
| Shami          | 4                          | 16         | 180          |  |
| Hybrid         | -                          | 23         | 194          |  |
| Others         | -                          | -          | 2            |  |

2010/10/01

:86

Table 86: Number of Cattles in Nablus Governorate by Strain, Sex and Locality, As in 01/10/2010

| Locality                  | Total        | Strain and Sex |              |          |           |            |            |              |            |            |           |
|---------------------------|--------------|----------------|--------------|----------|-----------|------------|------------|--------------|------------|------------|-----------|
|                           |              | Total          |              | Others   |           | Hybrid     |            | Friesian     |            | Local      |           |
|                           |              | Females        | Males        | Females  | Males     | Females    | Males      | Females      | Males      | Females    | Males     |
| <b>Nablus Governorate</b> | <b>4,438</b> | <b>3,351</b>   | <b>1,087</b> | <b>2</b> | <b>10</b> | <b>259</b> | <b>108</b> | <b>2,679</b> | <b>882</b> | <b>411</b> | <b>87</b> |
| Bizzariya                 | 4            | 3              | 1            | -        | -         | -          | -          | 3            | 1          | -          | -         |
| Burqa                     | 10           | 2              | 8            | -        | -         | 2          | 1          | -            | -          | -          | 7         |
| Yasid                     | 8            | 7              | 1            | -        | -         | 3          | -          | 3            | -          | 1          | 1         |
| Beit Imrin                | 5            | 2              | 3            | -        | -         | 1          | 2          | 1            | 1          | -          | -         |
| Nisf Jubeil               | -            | -              | -            | -        | -         | -          | -          | -            | -          | -          | -         |
| Sabastiya                 | 3            | 3              | -            | -        | -         | 3          | -          | -            | -          | -          | -         |
| Ijnisinya                 | -            | -              | -            | -        | -         | -          | -          | -            | -          | -          | -         |
| Talluza                   | 40           | 32             | 8            | -        | -         | 7          | 2          | 25           | 6          | -          | -         |
| An Naqura                 | 4            | 4              | -            | -        | -         | 1          | -          | 2            | -          | 1          | -         |
| Al Badhan                 | 6            | 5              | 1            | -        | -         | 3          | -          | -            | -          | 2          | 1         |
| Deir Sharaf               | 1            | 1              | -            | -        | -         | -          | -          | 1            | -          | -          | -         |
| 'Asira ash Shamaliya      | 70           | 46             | 24           | -        | -         | 22         | 3          | 13           | 19         | 11         | 2         |
| An Nassariya              | 268          | 223            | 45           | -        | -         | 66         | 18         | 54           | 10         | 103        | 17        |
| Zawata                    | 1,108        | 824            | 284          | -        | -         | 2          | -          | 822          | 284        | -          | -         |
| Al 'Aqrabaniya            | 21           | 17             | 4            | -        | -         | 8          | 2          | 2            | -          | 7          | 2         |
| Qusin                     | 6            | 6              | -            | -        | -         | -          | -          | -            | -          | 6          | -         |
| Beit Iba                  | 100          | 70             | 30           | -        | -         | -          | -          | 70           | 30         | -          | -         |
| Beit Hasan                | 74           | 53             | 21           | -        | -         | -          | -          | 33           | 19         | 20         | 2         |
| Beit Wazan                | 5            | 3              | 2            | -        | -         | -          | -          | 3            | -          | -          | 2         |
| 'Ein Beit el Ma Camp      | -            | -              | -            | -        | -         | -          | -          | -            | -          | -          | -         |
| 'Ein Shibli               | -            | -              | -            | -        | -         | -          | -          | -            | -          | -          | -         |
| 'Azmut                    | 137          | 104            | 33           | -        | 10        | 4          | 2          | 93           | 17         | 7          | 4         |
| Nablus                    | 312          | 231            | 81           | -        | -         | 14         | 30         | 215          | 49         | 2          | 2         |

2010/10/01

:( ) 86

**Table 86 (Cont.): Number of Cattles in Nablus Governorate by Strain, Sex and Locality, As in 01/10/2010**

| Locality          | Total | Strain and Sex |       |         |       |         |       |          |       |         |       |    |
|-------------------|-------|----------------|-------|---------|-------|---------|-------|----------|-------|---------|-------|----|
|                   |       | Total          |       | Others  |       | Hybrid  |       | Friesian |       | Local   |       |    |
|                   |       | Females        | Males | Females | Males | Females | Males | Females  | Males | Females | Males |    |
| 'Askar Camp       | -     | -              | -     | -       | -     | -       | -     | -        | -     | -       | -     | -  |
| Deir al Hatab     | 7     | 5              | 2     | -       | -     | 1       | -     | 2        | 2     | 2       | -     | -  |
| Sarra             | 18    | 11             | 7     | -       | -     | 2       | -     | 9        | 1     | -       | -     | 6  |
| Salim             | 133   | 110            | 23    | -       | -     | 9       | 5     | 99       | 18    | 2       | -     | -  |
| Balata Camp       | 8     | 5              | 3     | -       | -     | -       | -     | 2        | 2     | 3       | -     | 1  |
| 'Iraq Burin       | -     | -              | -     | -       | -     | -       | -     | -        | -     | -       | -     | -  |
| Tell              | 700   | 544            | 156   | 1       | -     | -       | -     | 543      | 156   | -       | -     | -  |
| Beit Dajan        | 9     | 6              | 3     | -       | -     | -       | -     | 5        | 2     | 1       | -     | 1  |
| Rujeib            | 207   | 149            | 58    | -       | -     | 4       | -     | 108      | 51    | 37      | -     | 7  |
| Kafr Qallil       | 6     | 6              | -     | -       | -     | -       | -     | 6        | -     | -       | -     | -  |
| Furush Beit Dajan | 119   | 104            | 15    | -       | -     | -       | -     | 4        | -     | 100     | -     | 15 |
| Madama            | 28    | 20             | 8     | -       | -     | -       | -     | 17       | 7     | 3       | -     | 1  |
| Burin             | 79    | 57             | 22    | -       | -     | -       | -     | 57       | 22    | -       | -     | -  |
| Beit Furik        | 148   | 116            | 32    | -       | -     | 44      | 15    | 46       | 14    | 26      | -     | 3  |
| 'Asira al Qibliya | 88    | 73             | 15    | -       | -     | -       | -     | 71       | 15    | 2       | -     | -  |
| 'Awarta           | 17    | 13             | 4     | -       | -     | 4       | 3     | 9        | 1     | -       | -     | -  |
| 'Urif             | 11    | 10             | 1     | -       | -     | -       | -     | 9        | 1     | 1       | -     | -  |
| Odala             | 1     | -              | 1     | -       | -     | -       | -     | -        | -     | -       | -     | 1  |
| Huwwara           | 12    | 12             | -     | -       | -     | -       | -     | 9        | -     | 3       | -     | -  |
| 'Einabus          | 10    | 5              | 5     | -       | -     | -       | 2     | 5        | 2     | -       | -     | 1  |
| Yanun             | 2     | -              | 2     | -       | -     | -       | -     | -        | 2     | -       | -     | -  |
| Beita             | 10    | 9              | 1     | -       | -     | -       | -     | 5        | 1     | 4       | -     | -  |
| Ar Rajman         | -     | -              | -     | -       | -     | -       | -     | -        | -     | -       | -     | -  |
| Zeita Jamma'in    | 13    | 6              | 7     | -       | -     | -       | -     | 6        | 2     | -       | -     | 5  |

2010/10/01

:( ) 86

Table 86 (Cont.): Number of Cattles in Nablus Governorate by Strain, Sex and Locality, As in 01/10/2010

| Locality          | Total | Strain and Sex |       |         |       |         |       |          |       |         |       |
|-------------------|-------|----------------|-------|---------|-------|---------|-------|----------|-------|---------|-------|
|                   |       | Total          |       | Others  |       | Hybrid  |       | Friesian |       | Local   |       |
|                   |       | Females        | Males | Females | Males | Females | Males | Females  | Males | Females | Males |
| Jamma'in          | 19    | 19             | -     | 1       | -     | -       | -     | 9        | -     | 9       | -     |
| Osarin            | 2     | 1              | 1     | -       | -     | -       | -     | 1        | 1     | -       | -     |
| Aqraba            | 100   | 43             | 57    | -       | -     | 21      | 16    | 19       | 39    | 3       | 2     |
| Za'tara           | -     | -              | -     | -       | -     | -       | -     | -        | -     | -       | -     |
| Tall al Khashaba  | 31    | 30             | 1     | -       | -     | -       | -     | -        | -     | 30      | 1     |
| Yatma             | 5     | 5              | -     | -       | -     | 3       | -     | 2        | -     | -       | -     |
| Qabalan           | 34    | 24             | 10    | -       | -     | 1       | -     | 23       | 10    | -       | -     |
| Jurish            | 3     | 3              | -     | -       | -     | -       | -     | 3        | -     | -       | -     |
| Qusra             | 121   | 87             | 34    | -       | -     | 17      | 5     | 70       | 29    | -       | -     |
| Talfit            | 2     | 2              | -     | -       | -     | -       | -     | 2        | -     | -       | -     |
| As Sawiya         | 19    | 12             | 7     | -       | -     | 5       | 1     | 7        | 6     | -       | -     |
| Majdal Bani Fadil | 32    | 31             | 1     | -       | -     | 1       | -     | 25       | -     | 5       | 1     |
| Al Lubban ash     | 8     | 7              | 1     | -       | -     | 6       | 1     | -        | -     | 1       | -     |
| Qaryut            | 26    | 23             | 3     | -       | -     | -       | -     | 11       | 2     | 12      | 1     |
| Jalud             | 2     | 2              | -     | -       | -     | -       | -     | 2        | -     | -       | -     |
| 'Ammuriya         | -     | -              | -     | -       | -     | -       | -     | -        | -     | -       | -     |
| Duma              | 226   | 165            | 61    | -       | -     | 5       | -     | 153      | 60    | 7       | 1     |

2010/10/01

:87

**Table 87: Number of Sheep in Nablus Governorate by Strain, Sex and Locality, As in 01/10/2010**

| Locality                  | Total         | Strain and Sex |               |            |           |               |              |               |              |               |              |
|---------------------------|---------------|----------------|---------------|------------|-----------|---------------|--------------|---------------|--------------|---------------|--------------|
|                           |               | Total          |               | Others     |           | Hybrid        |              | Asaf          |              | Local         |              |
|                           |               | Females        | Males         | Females    | Males     | Females       | Males        | Females       | Males        | Females       | Males        |
| <b>Nablus Governorate</b> | <b>77,396</b> | <b>66,290</b>  | <b>11,106</b> | <b>123</b> | <b>17</b> | <b>14,515</b> | <b>1,790</b> | <b>20,944</b> | <b>5,722</b> | <b>30,708</b> | <b>3,577</b> |
| Bizzariya                 | 2,759         | 1,763          | 996           | -          | -         | 379           | 71           | 1,064         | 885          | 320           | 40           |
| Burqa                     | 745           | 641            | 104           | -          | -         | 45            | 7            | 385           | 84           | 211           | 13           |
| Yasid                     | 433           | 383            | 50            | -          | -         | -             | -            | 186           | 39           | 197           | 11           |
| Beit Imrin                | 1,574         | 1,362          | 212           | -          | -         | 617           | 75           | 369           | 76           | 376           | 61           |
| Nisf Jubeil               | 390           | 374            | 16            | -          | -         | -             | -            | 38            | 2            | 336           | 14           |
| Sabastiya                 | 692           | 540            | 152           | -          | -         | -             | -            | 505           | 146          | 35            | 6            |
| Ijnisinya                 | 127           | 79             | 48            | -          | -         | -             | -            | 79            | 48           | -             | -            |
| Talluza                   | 1,089         | 989            | 100           | -          | -         | 27            | 2            | 181           | 43           | 781           | 55           |
| An Naqura                 | 359           | 321            | 38            | -          | -         | 102           | 3            | 42            | 12           | 177           | 23           |
| Al Badhan                 | 1,189         | 1,054          | 135           | -          | -         | -             | -            | 186           | 33           | 868           | 102          |
| Deir Sharaf               | 746           | 694            | 52            | -          | -         | -             | -            | 26            | 6            | 668           | 46           |
| 'Asira ash Shamaliya      | 1,057         | 895            | 162           | -          | -         | 257           | 15           | 113           | 43           | 525           | 104          |
| An Nassariya              | 3,268         | 3,011          | 257           | -          | -         | 1,444         | 71           | 622           | 131          | 945           | 55           |
| Zawata                    | 195           | 135            | 60            | -          | -         | 9             | 1            | 57            | 6            | 69            | 53           |
| Al 'Aqrabaniya            | 4,893         | 4,461          | 432           | -          | -         | 1,895         | 264          | 483           | 28           | 2,083         | 140          |
| Qusin                     | 945           | 883            | 62            | -          | -         | 673           | 34           | 202           | 24           | 8             | 4            |
| Beit Iba                  | 43            | 35             | 8             | -          | -         | 3             | 1            | 32            | 7            | -             | -            |
| Beit Hasan                | 4,933         | 4,154          | 779           | -          | -         | 642           | 142          | 621           | 168          | 2,891         | 469          |
| Beit Wazan                | 169           | 134            | 35            | -          | -         | -             | -            | 14            | 18           | 120           | 17           |
| 'Ein Beit el Ma Camp      | -             | -              | -             | -          | -         | -             | -            | -             | -            | -             | -            |
| 'Ein Shibli               | 1,361         | 1,266          | 95            | -          | -         | -             | -            | 11            | 2            | 1,255         | 93           |
| 'Azmut                    | 283           | 227            | 56            | -          | -         | 18            | -            | 137           | 39           | 72            | 17           |
| Nablus                    | 1,769         | 1,366          | 403           | 7          | 3         | 248           | 149          | 635           | 115          | 476           | 136          |

جدول 87 (تابع): عدد الضأن في محافظة نابلس حسب السلالة والجنس والتجمع، كما هو في 2010/10/01

Table 87 (Cont.): Number of Sheep in Nablus Governorate by Strain, Sex and Locality, as in 01/10/2010

| Locality          | Total | Strain and Sex |       |         |       |         |       |         |       |         |       |
|-------------------|-------|----------------|-------|---------|-------|---------|-------|---------|-------|---------|-------|
|                   |       | Total          |       | Others  |       | Hybrid  |       | Asaf    |       | Local   |       |
|                   |       | Females        | Males | Females | Males | Females | Males | Females | Males | Females | Males |
| 'Askar Camp       | 125   | 108            | 17    | -       | -     | 32      | 3     | 8       | 8     | 68      | 6     |
| Deir al Hatab     | 483   | 433            | 50    | -       | -     | 181     | 25    | 120     | 16    | 132     | 9     |
| Sarra             | 253   | 191            | 62    | -       | -     | 125     | 33    | 46      | 5     | 20      | 24    |
| Salim             | 3,833 | 3,240          | 593   | -       | -     | 842     | 134   | 1,497   | 347   | 901     | 112   |
| Balata Camp       | 58    | 30             | 28    | -       | -     | 7       | 1     | 23      | 14    | -       | 13    |
| 'Iraq Burin       | 388   | 355            | 33    | -       | -     | 77      | 3     | 37      | 8     | 241     | 22    |
| Tell              | 656   | 526            | 130   | 2       | 3     | 22      | 7     | 355     | 111   | 147     | 9     |
| Beit Dajan        | 1,535 | 1,385          | 150   | -       | -     | 117     | 11    | 848     | 106   | 420     | 33    |
| Rujeib            | 2,367 | 1,914          | 453   | -       | -     | 214     | 33    | 1,429   | 375   | 271     | 45    |
| Kafr Qallil       | 333   | 258            | 75    | -       | -     | -       | -     | 145     | 49    | 113     | 26    |
| Furush Beit Dajan | 7,947 | 6,894          | 1,053 | 28      | 2     | 2,943   | 319   | 628     | 99    | 3,295   | 633   |
| Madama            | 352   | 301            | 51    | 5       | 2     | 97      | 11    | 149     | 32    | 50      | 6     |
| Burin             | 396   | 324            | 72    | -       | -     | 63      | 3     | 248     | 67    | 13      | 2     |
| Beit Furik        | 9,350 | 8,040          | 1,310 | 26      | 5     | 747     | 73    | 3,666   | 873   | 3,601   | 359   |
| 'Asira al Qibliya | 745   | 626            | 119   | -       | -     | 40      | 16    | 341     | 90    | 245     | 13    |
| 'Awarta           | 132   | 99             | 33    | -       | -     | -       | -     | 94      | 28    | 5       | 5     |
| 'Urif             | 348   | 287            | 61    | -       | -     | 31      | 2     | 214     | 52    | 42      | 7     |
| Odala             | 385   | 217            | 168   | -       | -     | 15      | 2     | 118     | 161   | 84      | 5     |
| Huwwara           | 212   | 148            | 64    | 2       | -     | 19      | 1     | 110     | 54    | 17      | 9     |
| 'Einabus          | 174   | 151            | 23    | -       | -     | 2       | 1     | 134     | 18    | 15      | 4     |
| Yanun             | 502   | 460            | 42    | -       | -     | 86      | 4     | 125     | 25    | 249     | 13    |
| Beita             | 825   | 653            | 172   | -       | -     | 127     | 29    | 498     | 141   | 28      | 2     |
| Ar Rajman         | 103   | 100            | 3     | -       | -     | -       | -     | 10      | -     | 90      | 3     |
| Zeita Jamma'in    | 243   | 209            | 34    | -       | -     | -       | -     | 197     | 33    | 12      | 1     |



جدول 87 (تابع): عدد الضأن في محافظة نابلس حسب السلالة والجنس والتجمع، كما هو في 2010/10/01

Table 87 (Cont.): Number of Sheep in Nablus Governorate by Strain, Sex and Locality, as in 01/10/2010

| Locality          | Total  | Strain and Sex |       |         |       |         |       |         |       |         |       |
|-------------------|--------|----------------|-------|---------|-------|---------|-------|---------|-------|---------|-------|
|                   |        | Total          |       | Others  |       | Hybrid  |       | Asaf    |       | Local   |       |
|                   |        | Females        | Males | Females | Males | Females | Males | Females | Males | Females | Males |
| Jamma'in          | 606    | 498            | 108   | -       | -     | 90      | 15    | 142     | 28    | 266     | 65    |
| Osarin            | 147    | 127            | 20    | -       | -     | 10      | 1     | 102     | 17    | 15      | 2     |
| Aqraba            | 10,214 | 9,157          | 1,057 | 53      | 2     | 1,868   | 202   | 2,250   | 496   | 4,986   | 357   |
| Za'tara           | -      | -              | -     | -       | -     | -       | -     | -       | -     | -       | -     |
| Tall al Khashaba  | 1,494  | 1,389          | 105   | -       | -     | 253     | 17    | -       | 4     | 1,136   | 84    |
| Yatma             | 177    | 136            | 41    | -       | -     | -       | -     | 105     | 38    | 31      | 3     |
| Qabalan           | 590    | 398            | 192   | -       | -     | 7       | 3     | 338     | 161   | 53      | 28    |
| Jurish            | 141    | 118            | 23    | -       | -     | -       | -     | 69      | 9     | 49      | 14    |
| Qusra             | 336    | 307            | 29    | -       | -     | 38      | 3     | 50      | 9     | 219     | 17    |
| Talfit            | 168    | 128            | 40    | -       | -     | 9       | 1     | 95      | 33    | 24      | 6     |
| As Sawiya         | 198    | 140            | 58    | -       | -     | 10      | 1     | 106     | 53    | 24      | 4     |
| Majdal Bani Fadil | 584    | 493            | 91    | -       | -     | 16      | 1     | 167     | 51    | 310     | 39    |
| Al Lubban ash     | 170    | 138            | 32    | -       | -     | -       | -     | 123     | 32    | 15      | -     |
| Qaryut            | 192    | 152            | 40    | -       | -     | -       | -     | 135     | 36    | 17      | 4     |
| Jalud             | 23     | 20             | 3     | -       | -     | -       | -     | 14      | 3     | 6       | -     |
| 'Ammuriya         | 14     | 10             | 4     | -       | -     | -       | -     | 10      | 4     | -       | -     |
| Duma              | 1,578  | 1,363          | 215   | -       | -     | 68      | -     | 210     | 81    | 1,085   | 134   |

2010/10/01

:88

**Table 88: Number of Goats in Nablus Governorate by Strain, Sex and Locality, As in 01/10/2010**

| Locality                  | Total         | Strain and Sex |              |           |          |              |            |              |            |              |              |
|---------------------------|---------------|----------------|--------------|-----------|----------|--------------|------------|--------------|------------|--------------|--------------|
|                           |               | Total          |              | Others    |          | Hybrid       |            | Shami        |            | Local        |              |
|                           |               | Females        | Males        | Females   | Males    | Females      | Males      | Females      | Males      | Females      | Males        |
| <b>Nablus Governorate</b> | <b>16,970</b> | <b>15,024</b>  | <b>1,946</b> | <b>15</b> | <b>1</b> | <b>4,188</b> | <b>438</b> | <b>1,502</b> | <b>263</b> | <b>9,319</b> | <b>1,244</b> |
| Bizzariya                 | 1,158         | 1,096          | 62           | -         | -        | 881          | 44         | 17           | 2          | 198          | 16           |
| Burqa                     | 84            | 81             | 3            | -         | -        | 55           | -          | 12           | 3          | 14           | -            |
| Yasid                     | 47            | 44             | 3            | -         | -        | -            | -          | 1            | -          | 43           | 3            |
| Beit Imrin                | 349           | 295            | 54           | -         | -        | 131          | 9          | 6            | 1          | 158          | 44           |
| Nisf Jubeil               | 99            | 95             | 4            | -         | -        | -            | -          | 2            | -          | 93           | 4            |
| Sabastiya                 | 13            | 11             | 2            | -         | -        | 8            | 2          | 1            | -          | 2            | -            |
| Ijnisinya                 | 28            | 25             | 3            | -         | -        | 22           | 3          | -            | -          | 3            | -            |
| Talluza                   | 46            | 36             | 10           | -         | -        | 16           | 4          | 7            | 1          | 13           | 5            |
| An Naqura                 | 95            | 82             | 13           | -         | -        | -            | -          | -            | -          | 82           | 13           |
| Al Badhan                 | 531           | 485            | 46           | -         | -        | 36           | 4          | -            | -          | 449          | 42           |
| Deir Sharaf               | 84            | 80             | 4            | -         | -        | -            | -          | -            | -          | 80           | 4            |
| 'Asira ash Shamaliya      | 596           | 545            | 51           | -         | -        | 275          | 12         | 21           | 6          | 249          | 33           |
| An Nassariya              | 1,152         | 1,092          | 60           | -         | -        | 387          | 24         | -            | -          | 705          | 36           |
| Zawata                    | 27            | 23             | 4            | -         | -        | 5            | 1          | 4            | -          | 14           | 3            |
| Al 'Aqrabaniya            | 910           | 856            | 54           | -         | -        | 208          | 23         | 31           | 3          | 617          | 28           |
| Qusin                     | 83            | 59             | 24           | -         | -        | 21           | 2          | 6            | 1          | 32           | 21           |
| Beit Iba                  | 33            | 20             | 13           | -         | -        | 9            | 4          | 2            | 5          | 9            | 4            |
| Beit Hasan                | 785           | 684            | 101          | -         | -        | 255          | 42         | 25           | 6          | 404          | 53           |
| Beit Wazan                | 46            | 40             | 6            | -         | -        | -            | -          | -            | -          | 40           | 6            |
| 'Ein Beit el Ma Camp      | -             | -              | -            | -         | -        | -            | -          | -            | -          | -            | -            |
| 'Ein Shibli               | 289           | 271            | 18           | -         | -        | -            | -          | -            | -          | 271          | 18           |
| 'Azmut                    | 126           | 117            | 9            | -         | -        | 13           | 2          | -            | -          | 104          | 7            |
| Nablus                    | 1,132         | 1,043          | 89           | 1         | -        | 345          | 22         | 223          | 18         | 474          | 49           |

جدول 88 (تابع): عدد الماعز في محافظة نابلس حسب السلالة والجنس والتجمع، كما هو في 2010/10/01

Table 88 (Cont.): Number of Goats in Nablus Governorate by Strain, Sex and Locality, as in 01/10/2010

| Locality          | Total | Strain and Sex |       |         |       |         |       |         |       |         |       |
|-------------------|-------|----------------|-------|---------|-------|---------|-------|---------|-------|---------|-------|
|                   |       | Total          |       | Others  |       | Hybrid  |       | Shami   |       | Local   |       |
|                   |       | Females        | Males | Females | Males | Females | Males | Females | Males | Females | Males |
| 'Askar Camp       | 47    | 39             | 8     | -       | -     | -       | -     | 10      | 2     | 29      | 6     |
| Deir al Hatab     | 68    | 62             | 6     | -       | -     | 28      | 1     | 9       | -     | 25      | 5     |
| Sarra             | 57    | 49             | 8     | -       | -     | 31      | 6     | -       | -     | 18      | 2     |
| Salim             | 121   | 110            | 11    | -       | -     | 37      | 2     | 58      | 8     | 15      | 1     |
| Balata Camp       | 81    | 62             | 19    | -       | -     | 6       | 1     | 48      | 17    | 8       | 1     |
| 'Iraq Burin       | 203   | 174            | 29    | -       | -     | 82      | 25    | 36      | 1     | 56      | 3     |
| Tell              | 17    | 15             | 2     | -       | -     | -       | -     | 2       | 1     | 13      | 1     |
| Beit Dajan        | 554   | 495            | 59    | 14      | 1     | 213     | 15    | 78      | 13    | 190     | 30    |
| Rujeib            | 400   | 332            | 68    | -       | -     | 79      | 17    | 153     | 21    | 100     | 30    |
| Kafr Qallil       | 145   | 126            | 19    | -       | -     | 2       | -     | 29      | 4     | 95      | 15    |
| Furush Beit Dajan | 717   | 633            | 84    | -       | -     | -       | -     | 20      | 3     | 613     | 81    |
| Madama            | 29    | 27             | 2     | -       | -     | 27      | 2     | -       | -     | -       | -     |
| Burin             | 223   | 177            | 46    | -       | -     | 20      | 1     | 24      | 21    | 133     | 24    |
| Beit Furik        | 527   | 455            | 72    | -       | -     | 79      | 9     | 153     | 30    | 223     | 33    |
| 'Asira al Qibliya | 206   | 191            | 15    | -       | -     | 7       | -     | 13      | 3     | 171     | 12    |
| 'Awarta           | 50    | 47             | 3     | -       | -     | 2       | -     | -       | -     | 45      | 3     |
| 'Urif             | 121   | 103            | 18    | -       | -     | 6       | 1     | 24      | 6     | 73      | 11    |
| Odala             | 15    | 12             | 3     | -       | -     | 12      | 3     | -       | -     | -       | -     |
| Huwwara           | 72    | 59             | 13    | -       | -     | 2       | -     | 35      | 4     | 22      | 9     |
| 'Einabus          | 38    | 32             | 6     | -       | -     | 10      | 1     | 12      | 2     | 10      | 3     |
| Yanun             | 151   | 134            | 17    | -       | -     | 127     | 15    | -       | -     | 7       | 2     |
| Beita             | 69    | 48             | 21    | -       | -     | 9       | 5     | 15      | 3     | 24      | 13    |
| Ar Rajman         | 20    | 19             | 1     | -       | -     | 5       | 1     | -       | -     | 14      | -     |
| Zeita Jamma'in    | 59    | 54             | 5     | -       | -     | 18      | -     | 10      | 1     | 26      | 4     |

جدول 88 (تابع): عدد الماعز في محافظة نابلس حسب السلالة والجنس والتجمع، كما هو في 2010/10/01

Table 88 (Cont.): Number of Goats in Nablus Governorate by Strain, Sex and Locality, as in 01/10/2010

| Locality          | Total | Strain and Sex |       |         |       |         |       |         |       |         |       |
|-------------------|-------|----------------|-------|---------|-------|---------|-------|---------|-------|---------|-------|
|                   |       | Total          |       | Others  |       | Hybrid  |       | Shami   |       | Local   |       |
|                   |       | Females        | Males | Females | Males | Females | Males | Females | Males | Females | Males |
| Jamma'in          | 84    | 63             | 21    | -       | -     | 17      | -     | 15      | 5     | 31      | 16    |
| Osarin            | 61    | 53             | 8     | -       | -     | 6       | 2     | 44      | 5     | 3       | 1     |
| Aqraba            | 1,809 | 1,549          | 260   | -       | -     | 433     | 82    | 64      | 22    | 1,052   | 156   |
| Za'tara           | -     | -              | -     | -       | -     | -       | -     | -       | -     | -       | -     |
| Tall al Khashaba  | 265   | 253            | 12    | -       | -     | 40      | 1     | -       | -     | 213     | 11    |
| Yatma             | 54    | 36             | 18    | -       | -     | -       | -     | 2       | -     | 34      | 18    |
| Qabalan           | 143   | 122            | 21    | -       | -     | -       | -     | 21      | 4     | 101     | 17    |
| Jurish            | 95    | 82             | 13    | -       | -     | -       | -     | -       | -     | 82      | 13    |
| Qusra             | 173   | 163            | 10    | -       | -     | 56      | 1     | 8       | -     | 99      | 9     |
| Talfit            | 227   | 191            | 36    | -       | -     | 47      | 8     | 40      | 11    | 104     | 17    |
| As Sawiya         | 153   | 117            | 36    | -       | -     | 32      | 11    | 38      | 10    | 47      | 15    |
| Majdal Bani Fadil | 117   | 97             | 20    | -       | -     | 19      | 6     | 4       | -     | 74      | 14    |
| Al Lubban ash     | 169   | 150            | 19    | -       | -     | 1       | -     | 93      | 12    | 56      | 7     |
| Qaryut            | 100   | 83             | 17    | -       | -     | 3       | 2     | 5       | -     | 75      | 15    |
| Jalud             | 31    | 27             | 4     | -       | -     | -       | -     | -       | -     | 27      | 4     |
| 'Ammuriya         | 96    | 80             | 16    | -       | -     | -       | -     | 8       | 1     | 72      | 15    |
| Duma              | 1,690 | 1,423          | 267   | -       | -     | 65      | 22    | 73      | 7     | 1,285   | 238   |

2010/10/01

:89

**Table 89: Number of Cattles in Nablus Governorate by Age, Sex and Strain, As in 01/10/2010**

| Strain       | Total        | العمر والجنس |           |            |           |                  |            |  |
|--------------|--------------|--------------|-----------|------------|-----------|------------------|------------|--|
|              |              | Age and Sex  |           | 2-1        |           | Less Than 1 Year |            |  |
|              |              | + 2          |           |            |           |                  |            |  |
|              |              | Females      | Males     | Females    | Males     | Females          | Males      |  |
| Local        | <b>498</b>   | 309          | 11        | 46         | 21        | 56               | 55         |  |
| Friesian     | <b>3,561</b> | 2,084        | 82        | 298        | 46        | 297              | 754        |  |
| Hybrid       | <b>367</b>   | 154          | 4         | 55         | 7         | 50               | 97         |  |
| Others       | <b>12</b>    | 1            | -         | 1          | -         | -                | 10         |  |
| <b>Total</b> | <b>4,438</b> | <b>2,548</b> | <b>97</b> | <b>400</b> | <b>74</b> | <b>403</b>       | <b>916</b> |  |

2010/10/01

:90

**Table 90: Number of Sheep and Goats in Nablus Governorate by Age, Sex and Strain, As in 01/10/2010**

| Strain       | Total         | العمر والجنس  |              |                  |              |      |
|--------------|---------------|---------------|--------------|------------------|--------------|------|
|              |               | +1            |              | Less Than 1 Year |              |      |
|              |               | Females       | Males        | Females          | Males        |      |
| <b>Sheep</b> | <b>77,396</b> | <b>53,730</b> | <b>3,375</b> | <b>12,560</b>    | <b>7,731</b> |      |
| Local        | <b>34,285</b> | 26,200        | 1,413        | 4,508            | 2,164        |      |
| Asaf         | <b>26,666</b> | 15,668        | 1,356        | 5,276            | 4,366        |      |
| Hybrid       | <b>16,305</b> | 11,775        | 601          | 2,740            | 1,189        |      |
| Others       | <b>140</b>    | 87            | 5            | 36               | 12           |      |
| <b>Goats</b> | <b>16,970</b> | <b>12,223</b> | <b>902</b>   | <b>2,801</b>     | <b>1,044</b> | ماعز |
| Local        | <b>10,563</b> | 7,696         | 598          | 1,623            | 646          |      |
| Shami        | <b>1,765</b>  | 1,148         | 127          | 354              | 136          |      |
| Hybrid       | <b>4,626</b>  | 3,365         | 177          | 823              | 261          |      |
| Others       | <b>16</b>     | 14            | -            | 1                | 1            |      |

2010/10/01

:91

**Table 91: Number of Cattles, Sheep and Goats in Nablus Governorate by Main Purpose of Production and Strain, As in 01/10/2010**

| Strain         | Total         | Main Purpose of Production |              |               |
|----------------|---------------|----------------------------|--------------|---------------|
|                |               | Not Stated                 | For Meat     | For Milk      |
| <b>Cattles</b> | <b>4,438</b>  | -                          | <b>462</b>   | <b>3,976</b>  |
| Local          | 498           | -                          | 72           | 426           |
| Friesian       | 3,561         | -                          | 310          | 3,251         |
| Hybrid         | 367           | -                          | 80           | 287           |
| Others         | 12            | -                          | -            | 12            |
| <b>Sheep</b>   | <b>77,396</b> | <b>155</b>                 | <b>9,582</b> | <b>67,659</b> |
| Local          | 34,285        | 14                         | 3,371        | 30,900        |
| Asaf           | 26,666        | 85                         | 5,146        | 21,435        |
| Hybrid         | 16,305        | 56                         | 1,047        | 15,202        |
| Others         | 140           | -                          | 18           | 122           |
| <b>Goats</b>   | <b>16,970</b> | <b>50</b>                  | <b>1,131</b> | <b>15,789</b> |
| Local          | 10,563        | 19                         | 663          | 9,881         |
| Shami          | 1,765         | 31                         | 176          | 1,558         |
| Hybrid         | 4,626         | -                          | 292          | 4,334         |
| Others         | 16            | -                          | -            | 16            |

2010/2009

:92

**Table 92: Number of Agricultural Holdings in Nablus Governorate which Raising Poultry by Area of Worked Barns and Type, 2009/2010**

| Type               | Total | Area of Worked Barn (m <sup>2</sup> )<br>( <sup>2</sup> ) |               |               |           |                      |  |
|--------------------|-------|---|---------------|---------------|-----------|----------------------|--|
|                    |       | + 6,000   | 5,999 - 3,000 | 2,999 - 1,000 | 999 - 500 | 500<br>Less than 500 |  |
| Mothers of Broiler | 2     | -   | 1             | -             | -         | 1                    |  |
| Broilers           | 436   | 1   | 2             | 11            | 46        | 376                  |  |
| Layers             | 55    | -   | -             | 1             | 7         | 47                   |  |
| Turkey Males       | 6     | -   | -             | 1             | -         | 5                    |  |
| Turkey Females     | 5     | -   | -             | -             | 1         | 4                    |  |



2010/2009

:93

**Table 93: Number of Agricultural Holdings in Nablus Governorate which Raising Poultry by Maximum Capacity of Barns and Type, 2009/2010**

| Type               | Total      | Maximum Capacity of Barns |               |              |               |                          |  |
|--------------------|------------|---------------------------|---------------|--------------|---------------|--------------------------|--|
|                    |            | + 7,000                   | 6,999 - 4,000 | 3,999 -2,000 | 1,999 - 1,000 | 1,000<br>Less than 1,000 |  |
| Mothers of Broiler | <b>2</b>   | 1                         | -             | -            | 1             | -                        |  |
| Broilers           | <b>436</b> | 40                        | 39            | 117          | 169           | 71                       |  |
| Layers             | <b>55</b>  | 2                         | 8             | 15           | 9             | 21                       |  |
| Turkey Males       | <b>6</b>   | -                         | -             | 1            | 1             | 4                        |  |
| Turkey Females     | <b>5</b>   | -                         | -             | 1            | 1             | 3                        |  |

2010/10/01

:94

**Table 94: Number of Agricultural Holdings in Nablus Governorate which Raising Poultry by Number of Poultry and Type, As in 01/10/2010**

| Type           | المجموع<br>Total | Number of poultry |               |               |               |                         |  |
|----------------|------------------|-------------------|---------------|---------------|---------------|-------------------------|--|
|                |                  | + 7,000           | 6,999 - 4,000 | 3,999 - 2,000 | 1,999 - 1,000 | 1000<br>Less than 1,000 |  |
| Broiler        | 436              | 19                | 18            | 54            | 115           | 230                     |  |
| Turkey Males   | 6                | -                 | -             | -             | -             | 6                       |  |
| Turkey Females | 5                | -                 | -             | -             | -             | 5                       |  |

جدول 95: عدد الدواجن المرباة في محافظة نابلس حسب النوع والتجمع، كما هو في 2010/10/01  
**Table 95: Number of Raised Poultry in Nablus Governorate by Type and Locality, As in 01/10/2010**

| Locality                  | Type         |                    |               |                |  |
|---------------------------|--------------|--------------------|---------------|----------------|--|
|                           | Turkeys      | Mothers of Broiler | Layers        | Broilers       |  |
| <b>Nablus Governorate</b> | <b>2,753</b> | <b>10,000</b>      | <b>65,995</b> | <b>654,149</b> |  |
| Bizzariya                 | -            | -                  | -             | 6,640          |  |
| Burqa                     | -            | -                  | -             | 4,000          |  |
| Yasid                     | -            | -                  | -             | 10,780         |  |
| Beit Imrin                | -            | -                  | -             | 1,660          |  |
| Nisf Jubeil               | -            | -                  | -             | 3,000          |  |
| Sabastiya                 | -            | -                  | 1,700         | 100            |  |
| Ijnisinya                 | -            | -                  | -             | 10,000         |  |
| Talluza                   | -            | -                  | 1,700         | 16,590         |  |
| An Naqura                 | -            | -                  | -             | 7,400          |  |
| Al Badhan                 | -            | -                  | -             | 4,600          |  |
| Deir Sharaf               | -            | -                  | 1,000         | -              |  |
| 'Asira ash Shamaliya      | 450          | -                  | 10,100        | 36,750         |  |
| An Nassariya              | -            | -                  | -             | 10,650         |  |
| Zawata                    | -            | -                  | 4,000         | 12,150         |  |
| Al 'Aqrabaniya            | -            | -                  | 700           | 6,440          |  |
| Qusin                     | -            | -                  | 1,000         | 8,500          |  |
| Beit Iba                  | -            | -                  | -             | 10,030         |  |
| Beit Hasan                | -            | -                  | 1,000         | 7,000          |  |
| Beit Wazan                | -            | -                  | -             | 6,000          |  |
| 'Ein Beit el Ma Camp      | -            | -                  | -             | -              |  |
| 'Ein Shibli               | -            | -                  | -             | -              |  |
| 'Azmut                    | -            | -                  | -             | 7,000          |  |
| Nablus                    | 1,500        | -                  | 5,165         | 40,300         |  |
| 'Askar Camp               | -            | -                  | -             | -              |  |
| Deir al Hatab             | -            | -                  | -             | -              |  |
| Sarra                     | -            | -                  | 4,000         | 19,800         |  |
| Salim                     | -            | -                  | 2,670         | 14,550         |  |
| Balata Camp               | -            | -                  | -             | -              |  |
| 'Iraq Burin               | -            | -                  | -             | 3,700          |  |
| Tell                      | -            | -                  | 3,640         | 76,730         |  |
| Beit Dajan                | -            | -                  | 4,440         | 7,000          |  |
| Rujeib                    | -            | -                  | 800           | 32,850         |  |
| Kafr Qallil               | -            | -                  | 420           | 7,550          |  |
| Furush Beit Dajan         | -            | -                  | -             | -              |  |
| Madama                    | -            | -                  | -             | 6,600          |  |
| Burin                     | -            | -                  | 500           | 4,550          |  |
| Beit Furik                | 800          | -                  | 2,900         | 37,400         |  |
| 'Asira al Qibliya         | -            | -                  | -             | 13,262         |  |
| 'Awarta                   | -            | -                  | 250           | 450            |  |

جدول 95 (تابع): عدد الدواجن المرباة في محافظة نابلس حسب النوع والتجمع، كما هو في 2010/10/01

Table 95 (Cont.): Number of Raised Poultry in Nablus Governorate by Type and Locality, As in 01/10/2010

| Locality               | Type    |                    |        |          |  |
|------------------------|---------|--------------------|--------|----------|--|
|                        | Turkeys | Mothers of Broiler | Layers | Broilers |  |
| 'Urif                  | -       | -                  | -      | 20       |  |
| Odala                  | -       | -                  | -      | 10,600   |  |
| Huwwara                | -       | -                  | 350    | 1,290    |  |
| 'Einabus               | -       | -                  | -      | -        |  |
| Yanun                  | -       | -                  | -      | 3,000    |  |
| Beita                  | -       | -                  | 14,100 | 15,350   |  |
| Ar Rajman              | -       | -                  | -      | -        |  |
| Zeita Jamma'in         | -       | -                  | -      | 42,700   |  |
| Jamma'in               | -       | -                  | -      | 12,000   |  |
| Osarin                 | -       | 10,000             | -      | 2,507    |  |
| Aqraba                 | 3       | -                  | 1,590  | 28,080   |  |
| Za'tara                | -       | -                  | -      | -        |  |
| Tall al Khashaba       | -       | -                  | -      | -        |  |
| Yatma                  | -       | -                  | 420    | -        |  |
| Qabalan                | -       | -                  | 960    | 13,500   |  |
| Jurish                 | -       | -                  | -      | 4,700    |  |
| Qusra                  | -       | -                  | -      | 18,400   |  |
| Talfit                 | -       | -                  | 90     | 5,700    |  |
| As Sawiya              | -       | -                  | 2,000  | 2,500    |  |
| Majdal Bani Fadil      | -       | -                  | -      | 3,900    |  |
| Al Lubban ash Sharqiya | -       | -                  | -      | 6,500    |  |
| Qaryut                 | -       | -                  | -      | 18,000   |  |
| Jalud                  | -       | -                  | -      | 20       |  |
| 'Ammuriya              | -       | -                  | -      | -        |  |
| Duma                   | -       | -                  | 500    | 31,350   |  |

2010/2009

:96

**Table 96: Number of Raised Poultry Per Year, Area of Worked Barns and Average of Cycles Per Year in Nablus Governorate by Type and Locality, 2009/2010**

| Locality                  | نوع الدواجن                |                           |               |                           |               |                           |               |                            |                           |                  |
|---------------------------|----------------------------|---------------------------|---------------|---------------------------|---------------|---------------------------|---------------|----------------------------|---------------------------|------------------|
|                           | Turkey                     |                           |               | Broilers Mothers          |               | Layers                    |               | Broilers                   |                           |                  |
|                           | Average of Cycles Per Year | Area of Worked Barns (m2) | Number        | Area of Worked Barns (m2) | Number        | Area of Worked Barns (m2) | Number        | Average of Cycles Per Year | Area of Worked Barns (m2) | Number           |
| <b>Nablus Governorate</b> | <b>2</b>                   | <b>3,960</b>              | <b>16,650</b> | <b>4,160</b>              | <b>10,000</b> | <b>12,657</b>             | <b>65,995</b> | <b>4</b>                   | <b>122,277</b>            | <b>5,550,411</b> |
| Bizzariya                 | -                          | -                         | -             | -                         | -             | -                         | -             | 5                          | 1,520                     | 41,808           |
| Burqa                     | -                          | -                         | -             | -                         | -             | -                         | -             | 4                          | 620                       | 25,000           |
| Yasid                     | -                          | -                         | -             | -                         | -             | -                         | -             | 4                          | 1,330                     | 49,600           |
| Beit Imrin                | -                          | -                         | -             | -                         | -             | -                         | -             | 2                          | 780                       | 12,160           |
| Nisf Jubeil               | -                          | -                         | -             | -                         | -             | -                         | -             | 4                          | 300                       | 11,000           |
| Sabastiya                 | -                          | -                         | -             | -                         | -             | 220                       | 1,700         | 2                          | 20                        | 150              |
| Ijnisinya                 | -                          | -                         | -             | -                         | -             | -                         | -             | 6                          | 1,350                     | 100,000          |
| Talluza                   | -                          | -                         | -             | -                         | -             | 200                       | 1,700         | 4                          | 1,910                     | 82,140           |
| An Naqura                 | -                          | -                         | -             | -                         | -             | -                         | -             | 3                          | 1,280                     | 30,100           |
| Al Badhan                 | -                          | -                         | -             | -                         | -             | -                         | -             | 3                          | 650                       | 24,600           |
| Deir Sharaf               | -                          | -                         | -             | -                         | -             | 100                       | 1,000         | 3                          | 300                       | 9,000            |
| 'Asira ash Shamaliya      | 1                          | 900                       | 1,650         | -                         | -             | 1,190                     | 10,100        | 5                          | 7,640                     | 375,250          |
| An Nassariya              | -                          | -                         | -             | -                         | -             | -                         | -             | 4                          | 1,700                     | 48,150           |
| Zawata                    | -                          | -                         | -             | -                         | -             | 1,060                     | 4,000         | 3                          | 2,464                     | 81,300           |
| Al 'Aqrabaniya            | -                          | -                         | -             | -                         | -             | 120                       | 700           | 5                          | 945                       | 64,000           |
| Qusin                     | -                          | -                         | -             | -                         | -             | 230                       | 1,000         | 4                          | 4,200                     | 148,600          |
| Beit Iba                  | -                          | -                         | -             | -                         | -             | -                         | -             | 6                          | 730                       | 55,400           |
| Beit Hasan                | -                          | -                         | -             | -                         | -             | 200                       | 1,000         | 4                          | 1,170                     | 20,000           |
| Beit Wazan                | -                          | -                         | -             | -                         | -             | -                         | -             | 4                          | 680                       | 30,000           |
| 'Ein Beit el Ma Camp      | -                          | -                         | -             | -                         | -             | -                         | -             | -                          | -                         | -                |
| 'Ein Shibli               | -                          | -                         | -             | -                         | -             | -                         | -             | -                          | -                         | -                |
| 'Azmut                    | -                          | -                         | -             | -                         | -             | -                         | -             | 3                          | 3,390                     | 39,700           |
| Nablus                    | 3                          | 2,000                     | 9,000         | -                         | -             | 2,620                     | 5,165         | 4                          | 4,540                     | 371,900          |
| 'Askar Camp               | -                          | -                         | -             | -                         | -             | -                         | -             | -                          | -                         | -                |
| Deir al Hatab             | -                          | -                         | -             | -                         | -             | -                         | -             | 4                          | 40                        | 1,200            |

جدول 96 (تابع): عدد الدواجن المرباة في السنة ومساحة العنابر العاملة ومعدل عدد الدورات في محافظة نابلس حسب النوع والتجمع، 2010/2009

Table 96 (Cont.): Number of Raised Poultry Per Year, Area of Worked Barns and Average of Cycles Per Year in Nablus Governorate by Type and Locality, 2009/2010

| Locality          | نوع الدواجن                |                           |        |                           |        |                           |        |                            |                           |         |
|-------------------|----------------------------|---------------------------|--------|---------------------------|--------|---------------------------|--------|----------------------------|---------------------------|---------|
|                   | Turkey                     |                           |        | Broilers Mothers          |        | Layers                    |        | Broilers                   |                           |         |
|                   | Average of Cycles Per Year | Area of Worked Barns (m2) | Number | Area of Worked Barns (m2) | Number | Area of Worked Barns (m2) | Number | Average of Cycles Per Year | Area of Worked Barns (m2) | Number  |
| Sarra             | -                          | -                         | -      | 160                       | -      | 320                       | 4,000  | 4                          | 3,247                     | 94,050  |
| Salim             | -                          | -                         | -      | -                         | -      | 420                       | 2,670  | 4                          | 3,190                     | 101,350 |
| Balata Camp       | -                          | -                         | -      | -                         | -      | 100                       | -      | -                          | -                         | -       |
| 'Iraq Burin       | -                          | -                         | -      | -                         | -      | -                         | -      | 3                          | 1,000                     | 28,100  |
| Tell              | -                          | -                         | -      | -                         | -      | 790                       | 3,640  | 5                          | 8,572                     | 332,400 |
| Beit Dajan        | -                          | -                         | -      | -                         | -      | 650                       | 4,440  | 5                          | 2,360                     | 129,000 |
| Rujeib            | -                          | -                         | -      | -                         | -      | 130                       | 800    | 4                          | 4,270                     | 217,850 |
| Kafr Qallil       | -                          | -                         | -      | -                         | -      | 90                        | 420    | 4                          | 1,970                     | 89,600  |
| Furush Beit Dajan | -                          | -                         | -      | -                         | -      | -                         | -      | -                          | -                         | -       |
| Madama            | -                          | -                         | -      | -                         | -      | -                         | -      | 3                          | 2,270                     | 71,600  |
| Burin             | -                          | -                         | -      | -                         | -      | 700                       | 500    | 4                          | 1,734                     | 44,200  |
| Beit Furik        | 3                          | 1,040                     | 5,800  | -                         | -      | 330                       | 2,900  | 5                          | 7,360                     | 530,000 |
| 'Asira al Qibliya | -                          | -                         | -      | -                         | -      | -                         | -      | 4                          | 4,230                     | 227,000 |
| 'Awarta           | -                          | -                         | -      | -                         | -      | 70                        | 250    | 3                          | 342                       | 12,700  |
| 'Urif             | -                          | -                         | -      | -                         | -      | -                         | -      | 5                          | 1,500                     | 71,000  |
| Odala             | -                          | -                         | -      | -                         | -      | -                         | -      | 5                          | 980                       | 49,800  |
| Huwwara           | -                          | -                         | -      | -                         | -      | 25                        | 350    | 3                          | 375                       | 7,300   |
| 'Einabus          | -                          | -                         | -      | -                         | -      | -                         | -      | 3                          | 150                       | 4,500   |
| Yanun             | -                          | -                         | -      | -                         | -      | -                         | -      | 4                          | 300                       | 12,000  |
| Beita             | -                          | -                         | -      | -                         | -      | 2,040                     | 14,100 | 4                          | 3,140                     | 150,500 |
| Ar Rajman         | -                          | -                         | -      | -                         | -      | -                         | -      | -                          | -                         | -       |
| Zeita Jamma'in    | -                          | -                         | -      | -                         | -      | -                         | -      | 5                          | 6,324                     | 552,000 |
| Jamma'in          | -                          | -                         | -      | -                         | -      | -                         | -      | 3                          | 3,220                     | 147,600 |
| Osarin            | -                          | -                         | -      | 4,000                     | 10,000 | -                         | -      | 3                          | 530                       | 13,400  |
| Aqraba            | 1                          | 20                        | 200    | -                         | -      | 210                       | 1,590  | 4                          | 10,829                    | 416,400 |

جدول 96 (تابع): عدد الدواجن المرباة في السنة ومساحة العنابر العاملة ومعدل عدد الدورات في محافظة نابلس حسب النوع والتجمع، 2010/2009

Table 96 (Cont.): Number of Raised Poultry Per Year, Area of Worked Barns and Average of Cycles Per Year in Nablus Governorate by Type and Locality, 2009/2010

| Locality               | نوع الدواجن                |                           |        |                           |        |                           |        |                            |                           |         |
|------------------------|----------------------------|---------------------------|--------|---------------------------|--------|---------------------------|--------|----------------------------|---------------------------|---------|
|                        | Turkey                     |                           |        | Broilers Mothers          |        | Layers                    |        | Broilers                   |                           |         |
|                        | Average of Cycles Per Year | Area of Worked Barns (m2) | Number | Area of Worked Barns (m2) | Number | Area of Worked Barns (m2) | Number | Average of Cycles Per Year | Area of Worked Barns (m2) | Number  |
| Za'tara                | -                          | -                         | -      | -                         | -      | -                         | -      | -                          | -                         | -       |
| Tall al Khashaba       | -                          | -                         | -      | -                         | -      | -                         | -      | -                          | -                         | -       |
| Yatma                  | -                          | -                         | -      | -                         | -      | 300                       | 420    | -                          | -                         | -       |
| Qabalan                | -                          | -                         | -      | -                         | -      | 270                       | 960    | 3                          | 2,870                     | 108,000 |
| Jurish                 | -                          | -                         | -      | -                         | -      | -                         | -      | 7                          | 1,000                     | 84,000  |
| Qusra                  | -                          | -                         | -      | -                         | -      | -                         | -      | 4                          | 1,810                     | 66,403  |
| Talfit                 | -                          | -                         | -      | -                         | -      | 12                        | 90     | 5                          | 675                       | 26,400  |
| As Sawiya              | -                          | -                         | -      | -                         | -      | 200                       | 2,000  | 6                          | 400                       | 15,000  |
| Majdal Bani Fadil      | -                          | -                         | -      | -                         | -      | -                         | -      | 5                          | 800                       | 35,500  |
| Al Lubban ash Sharqiya | -                          | -                         | -      | -                         | -      | -                         | -      | 4                          | 1,950                     | 37,500  |
| Qaryut                 | -                          | -                         | -      | -                         | -      | -                         | -      | 4                          | 3,100                     | 106,900 |
| Jalud                  | -                          | -                         | -      | -                         | -      | -                         | -      | 4                          | 285                       | 4,800   |
| 'Ammuriya              | -                          | -                         | -      | -                         | -      | -                         | -      | -                          | -                         | -       |
| Duma                   | -                          | -                         | -      | -                         | -      | 60                        | 500    | 4                          | 3,935                     | 142,500 |

2010/2009

:97

**Table 97: Number of Agricultural Holdings in Nablus Governorate which Raising Poultry by Average Cycles Per Year and Type, 2009/2010**

| Type          | Average Cycles Per Year and Type |     |    |    |    |    |    |          |
|---------------|----------------------------------|-----|----|----|----|----|----|----------|
|               |                                  | + 6 | 5  | 4  | 3  | 2  | 1  |          |
| Broilers      | 436                              | 93  | 79 | 83 | 80 | 62 | 39 | ذكور حبش |
| Male Turkey   | 6                                | :   | :  | :  | :  | *3 | 3  |          |
| Female Turkey | 5                                | :   | :  | :  | :  | *3 | 2  |          |

(:): Not applicabel

:(:)

(\*): Includs 2 an 3 of average cycle per year

3 2

:(\*)



جدول 98: عدد الحيازات الزراعية في محافظة نابلس التي تربي دواجن حسب إجمالي عدد الطيور المرباة في السنة والنوع، 2010/2009  
**Table 98: Number of Agricultural Holdings in Nablus Governorate which Raising Poultry by Total Number of Raising Poultry Per Year and Type, 2009/2010**

| Type               | Total | Total Number of Raising Poultry Per Year |               |              |               |                          |  |
|--------------------|-------|--|---------------|--------------|---------------|--------------------------|--|
|                    |       | + 7,000                                  | 6,999 - 4,000 | 3,999 -2,000 | 1,999 - 1,000 | 1,000<br>Less than 1,000 |  |
| Broilers           | 436   | 168                                      | 111           | 92           | 44            | 21                       |  |
| Layers             | 55    | 0  | 6             | 7            | 11            | 31                       |  |
| Mothers of Broiler | 2     | 1  | -             | -            | -             | 1                        |  |
| Turkey Males       | 6     | -  | 1             | -            | 2             | 3                        |  |
| Turkey Females     | 5     | -  | 1             | -            | 2             | 2                        |  |

2010/2009

:99

**Table 99: Number of Poultry in Nablus Governorate by Maximum Capacity of Barns and Type, 2009/2010**

| Type               | Total            | Maximum Capacity of Barns |               |               |               |                          |  |
|--------------------|------------------|---------------------------|---------------|---------------|---------------|--------------------------|--|
|                    |                  | + 7,000                   | 6,999 - 4,000 | 3,999 - 2,000 | 1,999 - 1,000 | 1,000<br>Less than 1,000 |  |
| Broilers           | <b>5,550,411</b> | 2,682,050                 | 745,700       | 1,202,093     | 768,508       | 152,060                  |  |
| Layers             | <b>65,995</b>    | 5,050                     | 26,700        | 22,785        | 6,120         | 5,340                    |  |
| Mothers of Broiler | <b>10,000</b>    | 10,000                    | -             | -             | -             | -                        |  |
| Turkey Males       | <b>8,800</b>     | -                         | -             | 4,500         | 1,650         | 2,650                    |  |
| Turkey Females     | <b>7,850</b>     | -                         | -             | 4,500         | 1,350         | 2,000                    |  |

2010/2009

:100

**Table 100: Number of Poultry in Nablus Governorate by Area of Worked Barns and Type, 2009/2010**

| Type               | Total            | Area of Worked Barns (m <sup>2</sup> )<br>( <sup>2</sup> ) |               |               |           |                      |  |
|--------------------|------------------|--|---------------|---------------|-----------|----------------------|--|
|                    |                  | + 6,000  | 5,999 - 3,000 | 2,999 - 1,000 | 999 - 500 | 500<br>Less than 500 |  |
| Broilers           | <b>5,550,411</b> | 540,000  | 670,000       | 617,000       | 1,270,050 | 2,453,361            |  |
| Layers             | <b>65,995</b>    | -  | -             | 50            | 24,200    | 41,745               |  |
| Mothers of Broiler | <b>10,000</b>    | -  | 10,000        | -             | -         | -                    |  |
| Turkey Males       | <b>8,800</b>     | -  | -             | 4,500         | -         | 4,300                |  |
| Turkey Females     | <b>7,850</b>     | -  | -             | -             | 4,500     | 3,350                |  |

2010/2009

:101

**Table 101: Number of Poultry in Nablus Governorate by Average Cycles Per Year and Type, 2009/2010**

| Type          | Average Cycles Per Year and Type |           |         |         |         |         |        |          |
|---------------|----------------------------------|-----------|---------|---------|---------|---------|--------|----------|
|               | Total                            | + 6       | 5       | 4       | 3       | 2       | 1      |          |
| Broilers      | 5,550,411                        | 3,342,800 | 758,050 | 763,411 | 438,400 | 183,240 | 64,510 |          |
| Male Turkey   | 8,800                            | :         | :       | :       | :       | *7550   | 1,250  | ذكور حيش |
| Female Turkey | 7,850                            | :         | :       | :       | :       | *7250   | 600    |          |

(:): Not applicabel

(:): لا ينطبق

(\*): Includes 2 an 3 of average cycle per year

(\*): العدد يشمل معدل عدد الدورات 2 و 3

2010/10/01

:102

**Table 102: Number of Domestic Poultry in Nablus Governorate by Type and Locality, As in 01/10/2010**

| Locality                  | Type      |            |           |              |              |
|---------------------------|-----------|------------|-----------|--------------|--------------|
|                           | Others    | Rabbits    | Turkeys   | Pigeons      | Chickens     |
| <b>Nablus Governorate</b> | <b>60</b> | <b>179</b> | <b>22</b> | <b>1,119</b> | <b>1,044</b> |
| Bizzariya                 | -         | 6          | -         | 42           | 26           |
| Burqa                     | -         | -          | -         | 12           | 20           |
| Yasid                     | -         | -          | -         | 20           | 10           |
| Beit Imrin                | -         | -          | -         | -            | 8            |
| Nisf Jubeil               | -         | -          | -         | -            | -            |
| Sabastiya                 | -         | -          | -         | -            | -            |
| Ijnisinya                 | -         | -          | -         | -            | -            |
| Talluza                   | -         | -          | -         | 33           | 28           |
| An Naqura                 | -         | 3          | -         | -            | 2            |
| Al Badhan                 | -         | -          | -         | 34           | 10           |
| Deir Sharaf               | -         | -          | -         | -            | 21           |
| 'Asira ash Shamaliya      | -         | 2          | -         | -            | 14           |
| An Nassariya              | -         | -          | -         | -            | 4            |
| Zawata                    | 1         | 1          | -         | -            | 3            |
| Al 'Aqrabaniya            | 6         | 5          | 4         | 100          | 24           |
| Qusin                     | -         | 3          | -         | 22           | -            |
| Beit Iba                  | -         | -          | -         | -            | -            |
| Beit Hasan                | -         | -          | -         | -            | -            |
| Beit Wazan                | -         | -          | -         | -            | -            |
| 'Ein Beit el Ma Camp      | -         | -          | -         | -            | -            |
| 'Ein Shibli               | -         | -          | -         | -            | -            |
| 'Azmut                    | 1         | 2          | -         | -            | 47           |
| Nablus                    | 24        | -          | -         | 40           | 30           |
| 'Askar Camp               | -         | -          | -         | -            | -            |
| Deir al Hatab             | -         | 3          | -         | 2            | 4            |
| Sarra                     | -         | -          | -         | -            | 5            |
| Salim                     | 3         | -          | -         | 26           | 85           |
| Balata Camp               | -         | -          | -         | -            | -            |
| 'Iraq Burin               | -         | -          | -         | 10           | 5            |
| Tell                      | -         | -          | -         | 20           | 53           |
| Beit Dajan                | -         | -          | -         | -            | -            |
| Rujeib                    | -         | -          | -         | 19           | 57           |
| Kafr Qallil               | -         | 10         | 4         | -            | 23           |
| Furush Beit Dajan         | -         | -          | -         | -            | -            |
| Madama                    | -         | -          | -         | 40           | 15           |
| Burin                     | -         | -          | -         | 44           | 72           |
| Beit Furik                | -         | -          | -         | 8            | 16           |
| 'Asira al Qibliya         | -         | -          | -         | -            | 15           |
| 'Awarta                   | -         | -          | -         | -            | -            |

2010/10/01

: ( ) 102

**Table 102 (Cont.): Number of Domestic Poultry in Nablus Governorate by Type and Locality, As in 01/10/2010**

| Locality               | Type   |         |         |         |          |
|------------------------|--------|---------|---------|---------|----------|
|                        | Others | Rabbits | Turkeys | Pigeons | Chickens |
| 'Urif                  | -      | -       | -       | -       | -        |
| Odala                  | -      | -       | -       | -       | -        |
| Huwwara                | -      | -       | -       | -       | -        |
| 'Einabus               | -      | -       | -       | -       | -        |
| Yanun                  | -      | -       | -       | -       | -        |
| Beita                  | -      | 10      | -       | 49      | 57       |
| Ar Rajman              | -      | -       | -       | -       | -        |
| Zeita Jamma'in         | -      | 50      | -       | 40      | 5        |
| Jamma'in               | -      | -       | -       | 12      | 20       |
| Osarin                 | -      | -       | 5       | -       | -        |
| Aqraba                 | 16     | 40      | 9       | 425     | 216      |
| Za'tara                | -      | -       | -       | -       | -        |
| Tall al Khashaba       | -      | -       | -       | -       | -        |
| Yatma                  | 2      | 4       | -       | 40      | -        |
| Qabalan                | 7      | 4       | -       | 20      | 40       |
| Jurish                 | -      | -       | -       | -       | -        |
| Qusra                  | -      | -       | -       | -       | -        |
| Talfit                 | -      | 20      | -       | 40      | -        |
| As Sawiya              | -      | -       | -       | -       | -        |
| Majdal Bani Fadil      | -      | -       | -       | 2       | 10       |
| Al Lubban ash Sharqiya | -      | -       | -       | -       | -        |
| Qaryut                 | -      | 16      | -       | 12      | -        |
| Jalud                  | -      | -       | -       | -       | -        |
| 'Ammuriya              | -      | -       | -       | -       | -        |
| Duma                   | -      | -       | -       | 7       | 99       |

2010/10/01

:103

**Table 103: Number of Equines in Nablus Governorate by Type and Locality, As in 01/10/2010**

| Locality                  | Type         |           |            |
|---------------------------|--------------|-----------|------------|
|                           | Donkeys      | Mules     | Horses     |
| <b>Nablus Governorate</b> | <b>1,965</b> | <b>57</b> | <b>357</b> |
| Bizzariya                 | 34           | -         | 5          |
| Burqa                     | 15           | -         | 5          |
| Yasid                     | 47           | 1         | 2          |
| Beit Imrin                | 63           | -         | -          |
| Nisf Jubeil               | 10           | -         | 2          |
| Sabastiya                 | 26           | -         | -          |
| Ijnisinya                 | 15           | 1         | 2          |
| Talluza                   | 25           | -         | 16         |
| An Naqura                 | 25           | -         | 1          |
| Al Badhan                 | 28           | -         | 12         |
| Deir Sharaf               | 19           | 5         | -          |
| 'Asira ash Shamaliya      | 122          | 3         | 32         |
| An Nassariya              | 32           | -         | 7          |
| Zawata                    | 21           | -         | 6          |
| Al 'Aqrabaniya            | 38           | -         | 6          |
| Qusin                     | 12           | -         | 3          |
| Beit Iba                  | 8            | -         | 2          |
| Beit Hasan                | 26           | -         | 4          |
| Beit Wazan                | 1            | -         | -          |
| 'Ein Beit el Ma Camp      | 2            | -         | 1          |
| 'Ein Shibli               | 10           | 1         | -          |
| 'Azmut                    | 27           | -         | 4          |
| Nablus                    | 28           | -         | 29         |
| 'Askar Camp               | 2            | -         | 3          |
| Deir al Hatab             | 22           | -         | 3          |
| Sarra                     | 7            | -         | 1          |
| Salim                     | 51           | -         | 10         |
| Balata Camp               | 3            | -         | 1          |
| 'Iraq Burin               | 27           | 1         | 11         |
| Tell                      | 112          | 3         | 17         |
| Beit Dajan                | 33           | 1         | 4          |
| Rujeib                    | 17           | -         | 1          |
| Kafr Qallil               | 17           | -         | 8          |
| Furush Beit Dajan         | 85           | -         | 1          |
| Madama                    | 31           | 2         | -          |
| Burin                     | 8            | 1         | 10         |
| Beit Furik                | 128          | 2         | 21         |
| 'Asira al Qibliya         | 65           | 2         | 7          |
| 'Awarta                   | 33           | -         | 2          |
| 'Urif                     | 38           | -         | 9          |

2010/10/01

: ( ) 103

**Table 103 (Cont.): Number of Equines in Nablus Governorate by Type and Locality, As in 01/10/2010**

| Locality               | Type    |       |        |
|------------------------|---------|-------|--------|
|                        | Donkeys | Mules | Horses |
| Odala                  | 7       | -     | 1      |
| Huwwara                | 4       | -     | 2      |
| 'Einabus               | 10      | -     | 5      |
| Yanun                  | 8       | -     | 2      |
| Beita                  | 59      | 7     | 12     |
| Ar Rajman              | 2       | -     | 1      |
| Zeita Jamma'in         | 18      | -     | 8      |
| Jamma'in               | 60      | 1     | 3      |
| Osarin                 | 1       | -     | 1      |
| Aqraba                 | 104     | 10    | 11     |
| Za'tara                | -       | -     | -      |
| Tall al Khashaba       | 11      | -     | 5      |
| Yatma                  | 24      | 1     | 1      |
| Qabalan                | 59      | 2     | 13     |
| Jurish                 | 29      | 1     | -      |
| Qusra                  | 3       | -     | -      |
| Talfit                 | 50      | 2     | 14     |
| As Sawiya              | 47      | 1     | 4      |
| Majdal Bani Fadil      | 13      | 1     | 3      |
| Al Lubban ash Sharqiya | 26      | 5     | 10     |
| Qaryut                 | 24      | 1     | 6      |
| Jalud                  | 1       | -     | -      |
| 'Ammuriya              | 17      | 1     | 2      |
| Duma                   | 75      | 1     | 5      |



جدول 104: عدد خلايا النحل في محافظة نابلس حسب النوع والتجمع، 2010/2009

Table 104: Number of Beehives in Nablus Governorate by Type and Locality, 2009/2010

| Locality                  | Total        | Number of Beehives |                                       |
|---------------------------|--------------|--------------------|---------------------------------------|
|                           |              | Modern Beehives    | خلايا تقليدية<br>Traditional Beehives |
| <b>Nablus Governorate</b> | <b>3,778</b> | <b>3,558</b>       | <b>220</b>                            |
| Bizzariya                 | 23           | 23                 | -                                     |
| Burqa                     | 113          | 112                | 1                                     |
| Yasid                     | -            | -                  | -                                     |
| Beit Imrin                | 89           | 89                 | -                                     |
| Nisf Jubeil               | 24           | 24                 | -                                     |
| Sabastiya                 | 195          | 195                | -                                     |
| Ijnisinya                 | 17           | 17                 | -                                     |
| Talluza                   | 101          | 101                | -                                     |
| An Naqura                 | -            | -                  | -                                     |
| Al Badhan                 | 64           | 64                 | -                                     |
| Deir Sharaf               | 26           | 26                 | -                                     |
| 'Asira ash Shamaliya      | 399          | 398                | 1                                     |
| An Nassariya              | 38           | 38                 | -                                     |
| Zawata                    | 30           | 30                 | -                                     |
| Al 'Aqrabaniya            | 13           | 13                 | -                                     |
| Qusin                     | 9            | 9                  | -                                     |
| Beit Iba                  | 35           | 35                 | -                                     |
| Beit Hasan                | 99           | 99                 | -                                     |
| Beit Wazan                | -            | -                  | -                                     |
| 'Ein Beit el Ma Camp      | -            | -                  | -                                     |
| 'Ein Shibli               | 7            | 7                  | -                                     |
| 'Azmut                    | -            | -                  | -                                     |
| Nablus                    | 716          | 554                | 162                                   |
| 'Askar Camp               | 20           | 20                 | -                                     |
| Deir al Hatab             | 5            | 5                  | -                                     |
| Sarra                     | 25           | 25                 | -                                     |
| Salim                     | 47           | 47                 | -                                     |
| Balata Camp               | -            | -                  | -                                     |
| 'Iraq Burin               | 10           | 10                 | -                                     |
| Tell                      | 85           | 85                 | -                                     |
| Beit Dajan                | 12           | 12                 | -                                     |
| Rujeib                    | -            | -                  | -                                     |
| Kafr Qallil               | -            | -                  | -                                     |
| Furush Beit Dajan         | 91           | 91                 | -                                     |
| Madama                    | 93           | 91                 | 2                                     |
| Burin                     | 253          | 248                | 5                                     |
| Beit Furik                | 348          | 348                | -                                     |
| 'Asira al Qibliya         | 98           | 98                 | -                                     |
| 'Awarta                   | 32           | 30                 | 2                                     |
| 'Urif                     | 41           | 40                 | 1                                     |

جدول 104 (تابع): عدد خلايا النحل في محافظة نابلس حسب النوع والتجمع، 2010/2009

Table 104 (Cont.): Number of Beehives in Nablus Governorate by Type and Locality, 2009/2010

| Locality               | Total | Number of Beehives |                                       |  |
|------------------------|-------|--------------------|---------------------------------------|--|
|                        |       | Modern Beehives    | خلايا تقليدية<br>Traditional Beehives |  |
| Odala                  | -     | -                  | -                                     |  |
| Huwwara                | 55    | 40                 | 15                                    |  |
| 'Einabus               | 6     | 2                  | 4                                     |  |
| Yanun                  | 16    | 15                 | 1                                     |  |
| Beita                  | 55    | 55                 | -                                     |  |
| Ar Rajman              | -     | -                  | -                                     |  |
| Zeita Jamma'in         | 5     | -                  | 5                                     |  |
| Jamma'in               | 181   | 181                | -                                     |  |
| Osarin                 | -     | -                  | -                                     |  |
| Aqraba                 | 99    | 80                 | 19                                    |  |
| Za'tara                | -     | -                  | -                                     |  |
| Tall al Khashaba       | -     | -                  | -                                     |  |
| Yatma                  | 6     | 6                  | -                                     |  |
| Qabalan                | 24    | 24                 | -                                     |  |
| Jurish                 | -     | -                  | -                                     |  |
| Qusra                  | 5     | 5                  | -                                     |  |
| Talfit                 | 1     | 1                  | -                                     |  |
| As Sawiya              | 26    | 26                 | -                                     |  |
| Majdal Bani Fadil      | 33    | 33                 | -                                     |  |
| Al Lubban ash Sharqiya | 70    | 70                 | -                                     |  |
| Qaryut                 | 15    | 15                 | -                                     |  |
| Jalud                  | -     | -                  | -                                     |  |
| 'Ammuriya              | 4     | 4                  | -                                     |  |
| Duma                   | 19    | 17                 | 2                                     |  |

جدول 105: عدد الحيازات الزراعية في محافظة نابلس حسب نوع الحيازة ونوع العمالة الزراعية المستخدمة، 2010/2009

**Table 105: Number of Agricultural Holdings in Nablus Governorate by Type of Agricultural Holdings and Type of Agricultural Employees, 2009/2010**

| Type of Employee                | المجموع<br>Total | نوع الحيازة<br>Type of Holdings |                   |                 | نوع العمالة                     |
|---------------------------------|------------------|---------------------------------|-------------------|-----------------|---------------------------------|
|                                 |                  | مختلطة<br>Mixed                 | حيوانية<br>Animal | نباتية<br>Plant |                                 |
| Unpaid Permanent Family Members | 3,696            | 1,363                           | 930               | 1,403           | من افراد الاسرة دائمين بدون اجر |
| Unpaid Temporary Family Members | 10,795           | 1,567                           | 510               | 8,718           | من افراد الاسرة مؤقتين بدون اجر |
| Permanent Wage Employees        | 594              | 96                              | 26                | 472             | عمال دائمين بأجر                |
| Temporary Wage Employees        | 9,004            | 1,768                           | 172               | 7,064           | عمال مؤقتين بأجر                |

جدول 106: عدد الحيازات الزراعية في محافظة نابلس التي فيها عمال دائمين بأجر حسب نوع الحيازة وعدد العمال الدائمين بأجر، 2010/2009

**Table 106: Number of Agricultural Holdings in Nablus Governorate which have Permanent Wage Employees by Type of Agricultural Holding and Number of Paid Permanent Employees, 2009/2010**

| Number of Permanent Wage Employees                                 | المجموع<br>Total | Type of Agricultural Holding |                   |                 | عدد العمال الدائمين بأجر                          |
|--|------------------|------------------------------|-------------------|-----------------|---|
|  |                  | مختلطة<br>Mixed              | حيوانية<br>Animal | نباتية<br>Plant |   |
| 1  | 265              | 48                           | 14                | 203             | 1   |
| 2  | 115              | 16                           | 6                 | 93              | 2   |
| 3  | 69               | 9                            | 2                 | 58              | 3   |
| 4  | 52               | 6                            | 2                 | 44              | 4   |
| 5  | 30               | 7                            | -                 | 23              | 5   |
| 6 +  | 63               | 10                           | 2                 | 51              | + 6   |
| <b>Total</b>   | <b>594</b>       | <b>96</b>                    | <b>26</b>         | <b>472</b>      | <b>المجموع</b>                                    |
| Average Number of Permanent Wage Employees in Agricultural Holding | 3                | 3                            | 2                 | 3               | معدل عدد العمال الدائمين بأجر في الحيازة الزراعية |

جدول 107: عدد العمال الزراعيين الدائمين بأجر في الحيازات الزراعية في محافظة نابلس حسب نوع الحيازة والجنس والتجمع،  
2010/2009

Table 107: Number of Permanent Wage Employees in Agricultural Holdings in Nablus Governorate by Type of Agricultural Holding, Sex and Locality, 2009/2010

| Locality                  | المجموع Total |              | نوع الحيازة Type of Holding |            |                |            |              |            | التجمع |
|---------------------------|---------------|--------------|-----------------------------|------------|----------------|------------|--------------|------------|--------|
|                           |               |              | مختلطة Mixed                |            | حيوانية Animal |            | نباتية Plant |            |        |
|                           | إناث Females  | ذكور Males   | إناث Females                | ذكور Males | إناث Females   | ذكور Males | إناث Females | ذكور Males |        |
| <b>Nablus Governorate</b> | <b>370</b>    | <b>1,259</b> | <b>53</b>                   | <b>216</b> | <b>4</b>       | <b>48</b>  | <b>313</b>   | <b>995</b> |        |
| Bizzariya                 | 1             | 5            | -                           | -          | 1              | 1          | -            | 4          |        |
| Burqa                     | 2             | 6            | -                           | -          | -              | -          | 2            | 6          |        |
| Yasid                     | -             | 4            | -                           | -          | -              | -          | -            | 4          |        |
| Beit Imrin                | -             | 4            | -                           | -          | -              | 1          | -            | 3          |        |
| Nisf Jubeil               | 2             | 4            | -                           | -          | -              | -          | 2            | 4          |        |
| Sabastiya                 | -             | -            | -                           | -          | -              | -          | -            | -          |        |
| Ijnisinya                 | 1             | 5            | -                           | 1          | -              | -          | 1            | 4          |        |
| Talluza                   | -             | 3            | -                           | 2          | -              | -          | -            | 1          |        |
| An Naqura                 | -             | 2            | -                           | 2          | -              | -          | -            | -          |        |
| Al Badhan                 | -             | 18           | -                           | 5          | -              | -          | -            | 13         |        |
| Deir Sharaf               | -             | 3            | -                           | -          | -              | -          | -            | 3          |        |
| 'Asira ash Shamaliya      | 87            | 218          | 11                          | 27         | 1              | 2          | 75           | 189        |        |
| An Nassariya              | -             | 4            | -                           | -          | -              | -          | -            | 4          |        |
| Zawata                    | -             | -            | -                           | -          | -              | -          | -            | -          |        |
| Al 'Aqrabaniya            | -             | 1            | -                           | 1          | -              | -          | -            | -          |        |
| Qusin                     | 11            | 14           | 2                           | 5          | -              | -          | 9            | 9          |        |
| Beit Iba                  | 2             | 16           | -                           | -          | -              | -          | 2            | 16         |        |
| Beit Hasan                | -             | 17           | -                           | 7          | -              | -          | -            | 10         |        |
| Beit Wazan                | 1             | 4            | -                           | -          | -              | -          | 1            | 4          |        |
| 'Ein Beit el Ma Camp      | -             | -            | -                           | -          | -              | -          | -            | -          |        |
| 'Ein Shibli               | -             | -            | -                           | -          | -              | -          | -            | -          |        |
| 'Azmut                    | -             | -            | -                           | -          | -              | -          | -            | -          |        |
| Nablus                    | 55            | 266          | 12                          | 29         | -              | 26         | 43           | 211        |        |
| 'Askar Camp               | -             | -            | -                           | -          | -              | -          | -            | -          |        |
| Deir al Hatab             | 14            | 26           | 1                           | 10         | -              | -          | 13           | 16         |        |
| Sarra                     | 10            | 13           | -                           | 2          | -              | -          | 10           | 11         |        |
| Salim                     | 70            | 70           | 14                          | 25         | -              | -          | 56           | 45         |        |
| Balata Camp               | -             | 6            | -                           | -          | -              | -          | -            | 6          |        |
| 'Iraq Burin               | -             | 1            | -                           | 1          | -              | -          | -            | -          |        |
| Tell                      | 2             | 27           | -                           | 9          | 2              | 5          | -            | 13         |        |
| Beit Dajan                | 2             | 10           | -                           | 3          | -              | 1          | 2            | 6          |        |
| Rujeib                    | 1             | 28           | -                           | 3          | -              | 6          | 1            | 19         |        |
| Kafr Qallil               | -             | 11           | -                           | 4          | -              | -          | -            | 7          |        |
| Furush Beit Dajan         | 2             | 9            | 1                           | 2          | -              | 1          | 1            | 6          |        |
| Madama                    | -             | -            | -                           | -          | -              | -          | -            | -          |        |
| Burin                     | 28            | 128          | -                           | 18         | -              | -          | 28           | 110        |        |
| Beit Furik                | 2             | 26           | -                           | 3          | -              | 2          | 2            | 21         |        |
| 'Asira al Qibliya         | 10            | 35           | -                           | 2          | -              | -          | 10           | 33         |        |

جدول 107 (تابع): عدد العمال الزراعيين الدائمين بأجر في الحيازات الزراعية في محافظة نابلس حسب نوع الحيازة والجنس والتجمع،  
2010/2009

Table 107 (Cont.): Number of Permanent Wage Employees in Agricultural Holdings in Nablus Governorate by Type of Agricultural Holding, Sex and Locality, 2009/2010

| Locality               | المجموع<br>Total |               | نوع الحيازة<br>Type of Holding |               |                   |               |                 |               | التجمع |  |
|------------------------|------------------|---------------|--------------------------------|---------------|-------------------|---------------|-----------------|---------------|--------|--|
|                        |                  |               | Mixed<br>مختلطة                |               | Animal<br>حيوانية |               | Plant<br>نباتية |               |        |  |
|                        | إناث<br>Females  | ذكور<br>Males | إناث<br>Females                | ذكور<br>Males | إناث<br>Females   | ذكور<br>Males | إناث<br>Females | ذكور<br>Males |        |  |
| 'Awarta                | -                | 3             | -                              | -             | -                 | -             | -               | -             | 3      |  |
| 'Urif                  | 1                | 2             | 1                              | 2             | -                 | -             | -               | -             | -      |  |
| Odala                  | 1                | 12            | -                              | -             | -                 | -             | 1               | 12            | -      |  |
| Huwwara                | 3                | 6             | 3                              | 6             | -                 | -             | -               | -             | -      |  |
| 'Einabus               | 2                | 3             | -                              | -             | -                 | -             | 2               | 3             | -      |  |
| Yanun                  | -                | 3             | -                              | 3             | -                 | -             | -               | -             | -      |  |
| Beita                  | 19               | 74            | -                              | 3             | -                 | -             | 19              | 71            | -      |  |
| Ar Rajman              | -                | 1             | -                              | 1             | -                 | -             | -               | -             | -      |  |
| Zeita Jamma'in         | -                | 14            | -                              | 10            | -                 | -             | -               | -             | 4      |  |
| Jamma'in               | -                | 9             | -                              | -             | -                 | -             | -               | -             | 9      |  |
| Osarin                 | 17               | 19            | 3                              | 4             | -                 | -             | 14              | 15            | -      |  |
| Aqraba                 | 4                | 19            | 1                              | 10            | -                 | 2             | 3               | 7             | -      |  |
| Za'tara                | -                | -             | -                              | -             | -                 | -             | -               | -             | -      |  |
| Tall al Khashaba       | -                | 2             | -                              | 2             | -                 | -             | -               | -             | -      |  |
| Yatma                  | -                | 1             | -                              | -             | -                 | -             | -               | -             | 1      |  |
| Qabalan                | 3                | 55            | -                              | 2             | -                 | -             | 3               | 53            | -      |  |
| Jurish                 | -                | -             | -                              | -             | -                 | -             | -               | -             | -      |  |
| Qusra                  | 9                | 25            | 4                              | 4             | -                 | 1             | 5               | 20            | -      |  |
| Talfit                 | 2                | 8             | -                              | 2             | -                 | -             | 2               | 6             | -      |  |
| As Sawiya              | 2                | 6             | -                              | 1             | -                 | -             | 2               | 5             | -      |  |
| Majdal Bani Fadil      | -                | 2             | -                              | -             | -                 | -             | -               | -             | 2      |  |
| Al Lubban ash Sharqiya | 1                | 2             | -                              | -             | -                 | -             | 1               | 2             | -      |  |
| Qaryut                 | 3                | 3             | -                              | -             | -                 | -             | 3               | 3             | -      |  |
| Jalud                  | -                | -             | -                              | -             | -                 | -             | -               | -             | -      |  |
| 'Ammuriya              | -                | 1             | -                              | -             | -                 | -             | -               | -             | 1      |  |
| Duma                   | -                | 5             | -                              | 5             | -                 | -             | -               | -             | -      |  |

جدول 108: عدد العمال الزراعيين الدائمين من أفراد الأسرة بدون أجر في الحيازات الزراعية في محافظة نابلس حسب نوع الحيازة والجنس والتجمع، 2010/2009

**Table 108: Number of Unpaid Family Member in Agricultural Holdings in Nablus Governorate by Type of Agricultural Holding, Sex and Locality, 2009/2010**

| Locality                  | المجموع<br>Total |               | Type of Holding |               |                   |               | نوع الحيازة     |               | التجمع |
|---------------------------|------------------|---------------|-----------------|---------------|-------------------|---------------|-----------------|---------------|--------|
|                           | إناث<br>Females  | ذكور<br>Males | مختلطة<br>Mixed |               | حيوانية<br>Animal |               | نباتية<br>Plant |               |        |
|                           |                  |               | إناث<br>Females | ذكور<br>Males | إناث<br>Females   | ذكور<br>Males | إناث<br>Females | ذكور<br>Males |        |
| <b>Nablus Governorate</b> | <b>3,054</b>     | <b>4,771</b>  | <b>1,343</b>    | <b>1,933</b>  | <b>732</b>        | <b>1,039</b>  | <b>979</b>      | <b>1,799</b>  |        |
| Bizzariya                 | 29               | 40            | 20              | 27            | 2                 | 4             | 7               | 9             |        |
| Burqa                     | 18               | 69            | 4               | 27            | 4                 | 6             | 10              | 36            |        |
| Yasid                     | 19               | 52            | 11              | 28            | 4                 | 11            | 4               | 13            |        |
| Beit Imrin                | 62               | 76            | 38              | 49            | 22                | 24            | 2               | 3             |        |
| Nisf Jubeil               | 18               | 14            | 15              | 11            | 3                 | 3             | -               | -             |        |
| Sabastiya                 | 65               | 132           | 21              | 36            | 11                | 25            | 33              | 71            |        |
| Ijnisinya                 | 4                | 3             | 2               | 2             | 2                 | 1             | -               | -             |        |
| Talluza                   | 25               | 111           | 9               | 34            | 5                 | 15            | 11              | 62            |        |
| An Naqura                 | 17               | 17            | 15              | 13            | 2                 | 4             | -               | -             |        |
| Al Badhan                 | 23               | 72            | 12              | 31            | 3                 | 5             | 8               | 36            |        |
| Deir Sharaf               | 11               | 13            | 8               | 10            | 2                 | 2             | 1               | 1             |        |
| 'Asira ash Shamaliya      | 45               | 102           | 13              | 33            | 11                | 21            | 21              | 48            |        |
| An Nassariya              | 88               | 118           | 44              | 65            | 25                | 23            | 19              | 30            |        |
| Zawata                    | 4                | 21            | -               | 9             | 1                 | 8             | 3               | 4             |        |
| Al 'Aqrabaniya            | 100              | 97            | 60              | 60            | 23                | 22            | 17              | 15            |        |
| Qusin                     | 11               | 19            | 11              | 16            | -                 | 1             | -               | 2             |        |
| Beit Iba                  | 11               | 15            | 1               | -             | -                 | -             | 10              | 15            |        |
| Beit Hasan                | 144              | 148           | 78              | 76            | 25                | 18            | 41              | 54            |        |
| Beit Wazan                | 17               | 29            | 8               | 9             | 3                 | 5             | 6               | 15            |        |
| 'Ein Beit el Ma Camp      | 2                | 6             | 1               | 4             | -                 | 2             | 1               | -             |        |
| 'Ein Shibli               | 23               | 15            | 9               | 7             | 11                | 6             | 3               | 2             |        |
| 'Azmut                    | 69               | 49            | 29              | 15            | 17                | 11            | 23              | 23            |        |
| Nablus                    | 134              | 339           | 27              | 61            | 42                | 124           | 65              | 154           |        |
| 'Askar Camp               | 3                | 13            | -               | -             | 1                 | 9             | 2               | 4             |        |
| Deir al Hatab             | 30               | 27            | 14              | 13            | 8                 | 5             | 8               | 9             |        |
| Sarra                     | 29               | 238           | 6               | 37            | 1                 | 10            | 22              | 191           |        |
| Salim                     | 189              | 185           | 56              | 58            | 116               | 119           | 17              | 8             |        |
| Balata Camp               | 9                | 38            | -               | 5             | 4                 | 24            | 5               | 9             |        |
| 'Iraq Burin               | 13               | 31            | 8               | 16            | 4                 | 7             | 1               | 8             |        |
| Tell                      | 92               | 127           | 53              | 86            | 19                | 29            | 20              | 12            |        |
| Beit Dajan                | 26               | 87            | 14              | 40            | 8                 | 10            | 4               | 37            |        |
| Rujeib                    | 63               | 131           | 17              | 47            | 33                | 64            | 13              | 20            |        |
| Kafr Qallil               | 25               | 42            | 8               | 16            | 6                 | 11            | 11              | 15            |        |
| Furush Beit Dajan         | 152              | 196           | 80              | 83            | 24                | 25            | 48              | 88            |        |
| Madama                    | 51               | 41            | 15              | 11            | 2                 | 4             | 34              | 26            |        |
| Burin                     | 44               | 84            | 21              | 39            | 4                 | 9             | 19              | 36            |        |
| Beit Furik                | 242              | 343           | 139             | 188           | 93                | 111           | 10              | 44            |        |
| 'Asira al Qibliya         | 17               | 19            | 3               | 3             | 8                 | 13            | 6               | 3             |        |
| 'Awarta                   | 50               | 60            | 9               | 11            | 7                 | 8             | 34              | 41            |        |

جدول 108 (تابع): عدد العمال الزراعيين الدائمين من أفراد الأسرة بدون أجر في الحيازات الزراعية في محافظة نابلس حسب نوع الحيازة والجنس والتجمع، 2010/2009

**Table 108 (Cont.): Number of Unpaid Family Member in Agricultural Holdings in Nablus Governorate by Type of Agricultural Holding, Sex and Locality, 2009/2010**

| Locality               | المجموع<br>Total |               | Type of Holding |               |                   |               | نوع الحيازة     |               | التجمع |
|------------------------|------------------|---------------|-----------------|---------------|-------------------|---------------|-----------------|---------------|--------|
|                        | إناث<br>Females  | ذكور<br>Males | مختلطة<br>Mixed |               | حيوانية<br>Animal |               | نباتية<br>Plant |               |        |
|                        |                  |               | إناث<br>Females | ذكور<br>Males | إناث<br>Females   | ذكور<br>Males | إناث<br>Females | ذكور<br>Males |        |
| 'Urif                  | 4                | 1             | 1               | 1             | 2                 | -             | 1               | -             |        |
| Odala                  | 12               | 17            | 5               | 9             | 2                 | 5             | 5               | 3             |        |
| Huwwara                | 47               | 77            | 11              | 11            | 3                 | 11            | 33              | 55            |        |
| 'Einabus               | 11               | 8             | -               | 1             | -                 | -             | 11              | 7             |        |
| Yanun                  | 16               | 21            | 13              | 18            | 3                 | 3             | -               | -             |        |
| Beita                  | 49               | 115           | 5               | 16            | 6                 | 7             | 38              | 92            |        |
| Ar Rajman              | -                | 2             | -               | 2             | -                 | -             | -               | -             |        |
| Zeita Jamma'in         | 22               | 75            | 10              | 32            | 2                 | 3             | 10              | 40            |        |
| Jamma'in               | 31               | 42            | 14              | 19            | 8                 | 7             | 9               | 16            |        |
| Osarin                 | 4                | 5             | 1               | 2             | 3                 | 3             | -               | -             |        |
| Aqraba                 | 128              | 241           | 62              | 121           | 47                | 77            | 19              | 43            |        |
| Za'tara                | -                | -             | -               | -             | -                 | -             | -               | -             |        |
| Tall al Khashaba       | 9                | 15            | 5               | 10            | 4                 | 5             | -               | -             |        |
| Yatma                  | 30               | 37            | 1               | 4             | 2                 | 1             | 27              | 32            |        |
| Qabalan                | 48               | 98            | 24              | 34            | 6                 | 7             | 18              | 57            |        |
| Jurish                 | 12               | 28            | 6               | 18            | 6                 | 10            | -               | -             |        |
| Qusra                  | 27               | 26            | 7               | 13            | 4                 | 6             | 16              | 7             |        |
| Talfit                 | 13               | 14            | 10              | 5             | 2                 | -             | 1               | 9             |        |
| As Sawiya              | 45               | 44            | 33              | 26            | 3                 | 10            | 9               | 8             |        |
| Majdal Bani Fadil      | 19               | 18            | 13              | 16            | 4                 | 2             | 2               | -             |        |
| Al Lubban ash Sharqiya | 12               | 31            | 2               | 12            | -                 | -             | 10              | 19            |        |
| Qaryut                 | 70               | 82            | 18              | 18            | 16                | 18            | 36              | 46            |        |
| Jalud                  | 15               | 19            | 1               | 4             | 2                 | 5             | 12              | 10            |        |
| 'Ammuriya              | 4                | 1             | 1               | -             | -                 | 1             | 3               | -             |        |
| Duma                   | 452              | 535           | 221             | 265           | 51                | 59            | 180             | 211           |        |



جدول 109: عدد العمال الزراعيين المؤقتين من أفراد الأسرة بدون أجر في الحيازات الزراعية في محافظة نابلس حسب نوع الحيازة والجنس والتجمع، 2010/2009

Table 109: Number of Temporary Unpaid Family Member in Agricultural Holdings in Nablus Governorate by Type of Agricultural Holding, Sex and Locality, 2009/2010

| Locality                  | المجموع<br>Total |               | Type of Holding |               |                 |               | نوع الحيازة     |               | التجمع |
|---------------------------|------------------|---------------|-----------------|---------------|-----------------|---------------|-----------------|---------------|--------|
|                           |                  |               | Mixed مختلطة    |               | Animal حيوانية  |               | Plant نباتية    |               |        |
|                           | إناث<br>Females  | ذكور<br>Males | إناث<br>Females | ذكور<br>Males | إناث<br>Females | ذكور<br>Males | إناث<br>Females | ذكور<br>Males |        |
| <b>Nablus Governorate</b> | <b>12,558</b>    | <b>17,211</b> | <b>1934</b>     | <b>2698</b>   | <b>308</b>      | <b>548</b>    | <b>10316</b>    | <b>13965</b>  |        |
| Bizzariya                 | 347              | 452           | 84              | 112           | 21              | 34            | 242             | 306           |        |
| Burqa                     | 236              | 391           | 38              | 56            | 5               | 13            | 193             | 322           |        |
| Yasid                     | 129              | 249           | 15              | 26            | -               | 1             | 114             | 222           |        |
| Beit Imrin                | 212              | 296           | 18              | 34            | 6               | 9             | 188             | 253           |        |
| Nisf Jubeil               | 27               | 29            | 8               | 9             | -               | 1             | 19              | 19            |        |
| Sabastiya                 | 213              | 304           | 22              | 23            | 3               | 5             | 188             | 276           |        |
| Ijnisinya                 | 46               | 55            | 5               | 4             | -               | -             | 41              | 51            |        |
| Talluza                   | 116              | 223           | 6               | 23            | -               | 5             | 110             | 195           |        |
| An Naqura                 | 142              | 157           | 16              | 21            | -               | 2             | 126             | 134           |        |
| Al Badhan                 | 119              | 225           | 22              | 51            | 5               | 7             | 92              | 167           |        |
| Deir Sharaf               | 188              | 258           | 19              | 20            | 4               | 5             | 165             | 233           |        |
| 'Asira ash Shamaliya      | 662              | 970           | 64              | 146           | 7               | 27            | 591             | 797           |        |
| An Nassariya              | 77               | 122           | 44              | 72            | 6               | 16            | 27              | 34            |        |
| Zawata                    | 113              | 153           | 11              | 17            | 2               | 3             | 100             | 133           |        |
| Al 'Aqrabaniya            | 41               | 77            | 20              | 36            | 7               | 20            | 14              | 21            |        |
| Qusin                     | 184              | 209           | 29              | 21            | 1               | 1             | 154             | 187           |        |
| Beit Iba                  | 180              | 219           | 14              | 15            | 5               | 6             | 161             | 198           |        |
| Beit Hasan                | 16               | 37            | 11              | 26            | -               | 2             | 5               | 9             |        |
| Beit Wazan                | 56               | 78            | -               | 2             | -               | 1             | 56              | 75            |        |
| 'Ein Beit el Ma Camp      | 5                | 3             | 4               | -             | -               | 1             | 1               | 2             |        |
| 'Ein Shibli               | 2                | 3             | 2               | 3             | -               | -             | -               | -             |        |
| 'Azmut                    | 155              | 147           | 34              | 27            | 2               | 7             | 119             | 113           |        |
| Nablus                    | 298              | 529           | 20              | 36            | 4               | 13            | 274             | 480           |        |
| 'Askar Camp               | 6                | 10            | -               | 5             | 1               | 1             | 5               | 4             |        |
| Deir al Hatab             | 179              | 176           | 22              | 21            | 2               | 1             | 155             | 154           |        |
| Sarra                     | 40               | 157           | 5               | 15            | -               | 4             | 35              | 138           |        |
| Salim                     | 440              | 455           | 88              | 86            | 13              | 24            | 339             | 345           |        |
| Balata Camp               | 19               | 15            | 3               | 2             | 6               | 3             | 10              | 10            |        |
| 'Iraq Burin               | 63               | 65            | 7               | 11            | -               | -             | 56              | 54            |        |
| Tell                      | 493              | 604           | 57              | 64            | 2               | 13            | 434             | 527           |        |
| Beit Dajan                | 328              | 463           | 61              | 65            | 5               | 8             | 262             | 390           |        |
| Rujeib                    | 100              | 133           | 9               | 18            | 13              | 18            | 78              | 97            |        |
| Kafr Qallil               | 134              | 141           | 11              | 12            | 10              | 10            | 113             | 119           |        |
| Furush Beit Dajan         | 42               | 62            | 21              | 34            | -               | 2             | 21              | 26            |        |
| Madama                    | 170              | 205           | 53              | 61            | 9               | 13            | 108             | 131           |        |
| Burin                     | 208              | 256           | 57              | 81            | 3               | 2             | 148             | 173           |        |
| Beit Furik                | 599              | 814           | 135             | 175           | 39              | 69            | 425             | 570           |        |
| 'Asira al Qibliya         | 364              | 439           | 87              | 111           | 10              | 24            | 267             | 304           |        |
| 'Awarta                   | 297              | 443           | 27              | 35            | 4               | 8             | 266             | 400           |        |

جدول 109 (تابع): عدد العمال الزراعيين المؤقتين من أفراد الأسرة بدون أجر في الحيازات الزراعية في محافظة نابلس حسب نوع الحيازة والجنس والتجمع، 2010/2009

Table 109 (Cont.): Number of Temporary Unpaid Family Member in Agricultural Holdings in Nablus Governorate by Type of Agricultural Holding, Sex and Locality, 2009/2010

| Locality               | المجموع<br>Total |               | Type of Holding |               |                 |               | نوع الحيازة     |               | التجمع |
|------------------------|------------------|---------------|-----------------|---------------|-----------------|---------------|-----------------|---------------|--------|
|                        |                  |               | Mixed مختلطة    |               | Animal حيوانية  |               | Plant نباتية    |               |        |
|                        | إناث<br>Females  | ذكور<br>Males | إناث<br>Females | ذكور<br>Males | إناث<br>Females | ذكور<br>Males | إناث<br>Females | ذكور<br>Males |        |
| 'Urif                  | 283              | 400           | 70              | 100           | 4               | 7             | 209             | 293           |        |
| Odala                  | 32               | 85            | 4               | 9             | 2               | 4             | 26              | 72            |        |
| Huwwara                | 354              | 426           | 32              | 25            | 2               | 4             | 320             | 397           |        |
| 'Einabus               | 99               | 158           | 13              | 18            | 3               | 4             | 83              | 136           |        |
| Yanun                  | 6                | 16            | 2               | 4             | -               | -             | 4               | 12            |        |
| Beita                  | 777              | 1,103         | 76              | 102           | 7               | 14            | 694             | 987           |        |
| Ar Rajman              | 2                | -             | 2               | -             | -               | -             | -               | -             |        |
| Zeita Jamma'in         | 185              | 257           | 21              | 28            | -               | 6             | 164             | 223           |        |
| Jamma'in               | 684              | 899           | 74              | 102           | 9               | 4             | 601             | 793           |        |
| Osarin                 | 125              | 155           | 21              | 26            | 2               | 2             | 102             | 127           |        |
| Aqraba                 | 382              | 717           | 115             | 227           | 32              | 61            | 235             | 429           |        |
| Za'tara                | -                | 10            | -               | -             | -               | -             | -               | 10            |        |
| Tall al Khashaba       | 1                | 4             | -               | -             | -               | -             | 1               | 4             |        |
| Yatma                  | 195              | 277           | 24              | 35            | 1               | 7             | 170             | 235           |        |
| Qabalan                | 912              | 1,116         | 114             | 168           | 23              | 20            | 775             | 928           |        |
| Jurish                 | 50               | 71            | 9               | 6             | 3               | 4             | 38              | 61            |        |
| Qusra                  | 342              | 465           | 47              | 69            | 4               | 6             | 291             | 390           |        |
| Talfit                 | 322              | 454           | 58              | 79            | 3               | 4             | 261             | 371           |        |
| As Sawiya              | 245              | 311           | 14              | 20            | 4               | 6             | 227             | 285           |        |
| Majdal Bani Fadil      | 164              | 253           | 35              | 51            | 9               | 10            | 120             | 192           |        |
| Al Lubban ash Sharqiya | 195              | 217           | 35              | 30            | -               | 1             | 160             | 186           |        |
| Qaryut                 | 102              | 117           | 10              | 15            | 1               | 3             | 91              | 99            |        |
| Jalud                  | 17               | 35            | 2               | 1             | -               | -             | 15              | 34            |        |
| 'Ammuriya              | 35               | 36            | 6               | 5             | 4               | 2             | 25              | 29            |        |
| Duma                   | 3                | 5             | 1               | 2             | -               | -             | 2               | 3             |        |

جدول 110: عدد العمال الزراعيين في الحيازات الزراعية في محافظة نابلس حسب نوع العمالة والجنس والفئة العمرية، 2010/2009

Table 110: Number of Agricultural Employees in Agricultural Holdings in Nablus Governorate by Type of Employee, Sex and Age Group, 2009/2010

| Age Group          | المجموع<br>Total | المجموع Total   |               | عمال دائمين بأجر<br>Permanent Wage Employees |               | من أفراد الأسرة بدون اجر<br>Unpaid Family Members |               |                    |               | الفئة العمرية   |
|--------------------|------------------|-----------------|---------------|--|---------------|---|---------------|--------------------|---------------|-----------------|
|                    |                  | إناث<br>Females | ذكور<br>Males | إناث<br>Females                              | ذكور<br>Males | Temporary Employee                                |               | Permanent Employee |               |                 |
|                    |                  |                 |               |  |               | إناث<br>Females                                   | ذكور<br>Males | إناث<br>Females    | ذكور<br>Males |                 |
|                    |                  | إناث<br>Females | ذكور<br>Males | إناث<br>Females                              | ذكور<br>Males | إناث<br>Females                                   | ذكور<br>Males | إناث<br>Females    | ذكور<br>Males |                 |
| Less than 10 years | 817              | 349             | 468           | 10   | 21            | 314   | 418           | 25                 | 29            | أقل من 10 سنوات |
| 10 - 14            | 2,174            | 721             | 1,453         | 12   | 36            | 665   | 1,243         | 44                 | 174           | 14 - 10         |
| 15 - 17            | 3,136            | 991             | 2,145         | 12   | 44            | 824   | 1,710         | 155                | 391           | 17 - 15         |
| 18 - 29            | 9,437            | 3,119           | 6,318         | 108  | 403           | 2,410   | 4,767         | 601                | 1,148         | 29 - 18         |
| 30 - 59            | 19,794           | 9,335           | 10,459        | 205  | 718           | 7,164   | 7,292         | 1,966              | 2,449         | 59 - 30         |
| 60 +               | 3,865            | 1,467           | 2,398         | 23   | 37            | 1,181   | 1,781         | 263                | 580           | + 60            |
| <b>Total</b>       | <b>39,223</b>    | <b>15,982</b>   | <b>23,241</b> | <b>370</b>                                   | <b>1,259</b>  | <b>12,558</b>                                     | <b>17,211</b> | <b>3,054</b>       | <b>4,771</b>  | <b>المجموع</b>  |

جدول 111: عدد الحيازات الزراعية التي تستخدم الآلات والمعدات الزراعية في محافظة نابلس حسب مصدر ونوع الآلة، 2010/2009

Table 111: Number of Agricultural Holdings which Using Machines and Equipments in Nablus Governorate by Source and Type of Machine and Equipment, 2009/2010

| Type of Machines and Equipment | Source of Machine |          |          |                 |                     |                          | نوع الآلات والمعدات |                              |
|--------------------------------|-------------------|----------|----------|-----------------|---------------------|--------------------------|---------------------|------------------------------|
|                                | مصدر الآلة        | غير مبين | أخرى     | استلاف          | مستأجرة من الحكومة  | مستأجرة من جمعية تعاونية |                     | مستأجرة من أفراد             |
|                                | Not Stated        | Other    | Borrowed | Rented from the | Rented from society | Rented from others       | owned               |                              |
| Four-Wheel Tractor             | 132               | 3        | 15       | -               | 5                   | 6,496                    | 707                 | جرار عجل                     |
| Track-Laying Tractor           | 3                 | -        | 1        | -               | -                   | 55                       | 6                   | جرار جنزير                   |
| Cultivator                     | 179               | 2        | 4        | -               | -                   | 2,517                    | 177                 | محراث حفار (كلتيفتر)         |
| Plough                         | 150               | -        | 6        | -               | -                   | 1,786                    | 180                 | محراث مطرحي قلاب سكك         |
| Rotary Tiller                  | 5                 | -        | -        | -               | -                   | 167                      | 21                  | محراث دوراني روتيفيتر        |
| Plastic Spreader               | 4                 | -        | -        | -               | 1                   | 78                       | 15                  | آلة فرد بلاستيك              |
| Leveling Box                   | -                 | -        | -        | -               | -                   | 1                        | 1                   | صندوق تسوية (شفرة تسوية)     |
| Disk                           | 1                 | -        | -        | -               | -                   | 14                       | 3                   | محراث قرصي (صاج)             |
| Redger                         | -                 | -        | -        | -               | -                   | 18                       | 1                   | آلة فتح أتلام                |
| Grain Drill                    | -                 | -        | -        | -               | -                   | 9                        | 2                   | بذارة حبوب                   |
| Disk Harrows                   | -                 | -        | -        | -               | -                   | 3                        | -                   | مشط قرصي (صاجات)             |
| Mold Broad Plough              | -                 | -        | -        | -               | -                   | 6                        | 6                   | محراث مطرحي قلاب عكسي        |
| Others                         | -                 | -        | -        | -               | -                   | 1                        | 4                   | أخرى                         |
| Sprayer                        | 10                | -        | 1        | -               | -                   | 581                      | 118                 | مرش الي (تنك رش) محمول،      |
| Furrow Fertilizer              | -                 | -        | -        | -               | -                   | 2                        | -                   | سمادة بالتلم                 |
| Broad Caster                   | -                 | -        | -        | -               | -                   | 1                        | 1                   | سمادة ترددية                 |
| Water Tank                     | 2                 | -        | 1        | -               | -                   | 83                       | 100                 | تنك ماء                      |
| Thresher                       | 7                 | -        | 3        | -               | -                   | 734                      | 18                  | دراسة او فرازة حبوب (محرورة) |
| Baler                          | 7                 | -        | -        | -               | 1                   | 124                      | 2                   | مكبش قش (بالات)              |
| Finger Wheel Rakes             | 1                 | -        | -        | -               | -                   | 11                       | 3                   | لمامة محاصيل علف او قش       |
| Reaper-binder                  | 1                 | -        | 2        | -               | 1                   | 142                      | -                   | حصادة رابطة                  |
| Combine                        | 11                | -        | 1        | -               | -                   | 664                      | 7                   | حصادة كمباين                 |
| Miller                         | -                 | -        | -        | -               | -                   | -                        | 1                   | جاروشة حبوب (محرورة)         |
| Trailer                        | 16                | -        | 6        | -               | 1                   | 690                      | 118                 | ترولة ناقلة                  |
| Onion Sorter and Graders       | -                 | -        | -        | -               | -                   | 1                        | -                   | فرازة بصل                    |
| Milking Machine                | 1                 | -        | 3        | -               | -                   | 8                        | 149                 | حلابة                        |
| Honey Extractor                | -                 | -        | 7        | 1               | 5                   | 14                       | 26                  | فرازة عسل                    |

جدول 112: عدد الحيازات الزراعية التي تستخدم الآلات والمعدات الزراعية في محافظة نابلس حسب نوع الحيازة الزراعية ونوع الآلة، 2010/2009

Table 112: Number of Agricultural Holdings which Using Machines and Equipments in Nablus Governorate by Type of Agricultural Holdings and Type of Machine and Equipment, 2009/2010

| Type of Machine and Equipment | Type of Holdings |                   |                 | نوع الآلات والمعدات           |
|-------------------------------|------------------|-------------------|-----------------|-------------------------------|
|                               | مختلطة<br>Mixed  | حيوانيه<br>Animal | نباتيه<br>Plant |                               |
| Four-Wheel Tractor            | 1,589            | 77                | 5,692           | جرار عجل                      |
| Track-Laying Tractor          | 12               | -                 | 53              | جرار جنزير                    |
| Cultivator                    | 507              | 1                 | 2,371           | محراث حفار (كلتيفيتر)         |
| Plough                        | 539              | 2                 | 1,581           | محراث مطرحي قلاب سكك          |
| Rotary Tiller                 | 88               | -                 | 105             | محراث دوراني روتيفيتر         |
| Plastic Spreader              | 50               | -                 | 48              | آلة فرد بلاستيك               |
| Spike -Tooth Harrow           | -                | -                 | 2               | مشط ازميلي أصبعي اسنان        |
| Disk                          | 2                | -                 | 16              | محراث قرصي (صاج)              |
| Redger                        | 8                | -                 | 11              | آلة فتح أتلام                 |
| Turbine                       | 4                | -                 | 7               | اله عمل المصاطب (طربيدو)      |
| Grain Drill                   | 1                | -                 | 2               | بذارة حبوب                    |
| Disk Harrows                  | 3                | -                 | 9               | مشط قرصي(صاجات)               |
| Mold Broad Plough             | 1                | -                 | 4               | محراث مطرحي قلاب عكسي         |
| Potatoes Planter              | 241              | 13                | 456             | زراعة بطاطا(اليه او نصف اليه) |
| Sprayer                       | -                | -                 | 2               | مرش الي (تنك رش) محمول، مجرور |
| Furrow Fertilizer             | 1                | -                 | 1               | سمادة بالتلم                  |
| Broad Caster                  | 99               | 29                | 58              | سمادة ترددية                  |
| Water Tank                    | 308              | -                 | 454             | تنك ماء                       |
| Manure Spreader               | 76               | -                 | 58              | ناتر زبل عضوي                 |
| Thresher                      | 9                | -                 | 6               | دراسة او فرازة حبوب (مجرورة)  |
| Reaper-binder                 | 50               | -                 | 96              | حصادة رابطة                   |
| Combine                       | 271              | -                 | 412             | حصادة كميابين                 |
| Cutter - Bar                  | 1                | -                 | -               | محشة ترددية(سيف)              |
| Trailer                       | 201              | 39                | 591             | ترولة ناقلة                   |
| Potatoes Digger               | -                | -                 | 1               | خلاعة بطاطا                   |
| Milking Machine               | 97               | 63                | 1               | حلاية                         |
| Honey Extractor               | 22               | 31                | -               | فرازة غسل                     |

2010/2009

:113

**Table 113: Number of Agricultural Holdings that are Constrained by Israeli Measures in Nablus Governorate by Type of Holding and Type of Constrained, 2009/2010**

| Type of Constrained                | Total            |              | Type of Agricultural Holdings<br>نوع الحيازة الزراعية |            |              |           |                  |              |
|------------------------------------|------------------|--------------|---|------------|--------------|-----------|------------------|--------------|
|                                    |                  |              | Mixed   |            | Animal       |           | Plant            |              |
|                                    | Area             | Number       | Area  | Number     | Area         | Number    | Area             | Number       |
| Expansion and annexation wall Only | 71.29            | 11           | 2.50  | 1          | -            | -         | 68.79            | 10           |
| Israeli Settlements Only           | 30,976.18        | 2,039        | 10,163.19   | 474        | 17.34        | 29        | 20,812.99        | 1,536        |
| Closed Israeli Military Areas Only | 7,325.92         | 191          | 3,489.08  | 52         | 0.14         | 2         | 3,836.84         | 137          |
| Military Barriers Only             | 5,972.03         | 238          | 2,990.64  | 79         | 5.68         | 27        | 2,981.39         | 132          |
| More than One Israeli Constrained  | 18,147.08        | 867          | 6,594.67  | 213        | 43.56        | 40        | 11,552.41        | 614          |
| <b>Total</b>                       | <b>62,559.22</b> | <b>3,346</b> | <b>23,240.08</b>                                      | <b>819</b> | <b>66.72</b> | <b>98</b> | <b>39,252.42</b> | <b>2,429</b> |

2010/2009

:114

**Table 114: Selected Agricultural Indicators in Nablus Governorate by Type of Holding, 2009/2010**

| Indicator   | Total | Type of Holding |        |       |  |
|---|-------|-----------------|--------|-------|--|
|   |       | Mixed           | Animal | Plant |  |
| Number of the holdings which have hatchery  | 12    | 7               | 5      | -     |  |
| Number of the holdings which have fishery   | 45    | 19              | 7      | 19    |  |
| Number of the holdings which the income from it is composed the main income of the Household                | 2,135 | 971             | 453    | 711   |  |
| Number of the holdings which benefit from the reclamation project or opening a street or any other projects | 2,103 | 512             | 79     | 1,512 |  |
| Number of Male Camels   | 21    | 21              | -      | :     |  |
| Number of Female Camels   | 1     | 1               | -      | :     |  |

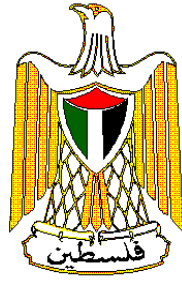

# **Palestinian National Authority**

**Palestinian Central Bureau of  
Statistics**

**Ministry of Agriculture**

**Agricultural Census - 2010**



## **Final Results – Nablus Governorate**

**January, 2012**

Cover Price US



PAGE NUMBERS OF ENGLISH TEXT ARE PRINTED IN SQUARE BRACKETS.  
TABLES ARE PRINTED IN THE ARABIC ORDER (FROM RIGHT TO LEFT).

**This document is prepared in accordance with the standard procedures stated in the Code of Practice for Palestine Official Statistics 2006**

January, 2012.  
**All rights reserved.**

**Suggested Citation:**

**Palestinian Central Bureau of Statistics, 2012, *Agricultural Census 2010, Final Results – Nablus Governorate. Ramallah, Palestine.***

All correspondence should be directed to:  
**Palestinian Central Bureau of Statistics  
P.O.Box 1647 Ramallah, Palestine.**

Tel: (972/970) 2 298 2700  
Fax: ( 972/970) 2 298 2710  
Toll Free: 1800300300  
E-Mail: [diwan@pcbs.gov.ps](mailto:diwan@pcbs.gov.ps)  
web-site: <http://www.pcbs.gov.ps>

## **Acknowledgments**

**The Palestinian Central Bureau of Statistics (PCBS) extends its deep appreciation to all Palestinian families who contributed to the success of collecting the Agriculture Census 2010 data and to all workers involved in the census for their dedication in performing their duties.**

**The Agricultural Census 2010 was carried out with joint funding from the Palestinian National Authority (PNA), the Islamic Development Bank (IDB), the World Bank (WB) and the European Union (EU).**

**PCBS expresses its gratitude to the Islamic Development Bank (IDB), the World Bank (WB), and the European Union (EU) for their valuable contribution towards the funding of this project.**



## Important Remarks

**Based on the definition of ‘agricultural holding’ used in the collection of data for the agricultural census, the following remarks should be taken into consideration:**

1. Data were not collected for cultivated areas where the total surface area was less than one dunum for open cultivated areas, or less than half a dunum for protected cultivated areas.
2. Areas that had not been cultivated or serviced (by plowing, pruning, spraying, etc., for five years or more) were not calculated as part of the total area of cultivated land.
3. Data were not collected for any livestock that did not meet the conditions for a livestock holding: The holder should have any number of cattle or camels, at least five head of sheep, goats, or pigs, at least 50 poultry birds (layers and broilers), or 50 rabbits, or other poultry like turkeys, ducks, fer, or a mixture of them, or at least three beehives controlled by the holder.
4. The area of cultivated land differs from the total area cultivated with tree horticulture, vegetables, and field crops according to the pattern of agriculture at governorate level in terms of permanent and temporary crops so that:
  - The cultivated land area could be greater than the total area cultivated with tree horticulture, vegetables, and field crops according to the scattered cultivation of permanent crops, concentrated according to the standard area for each type of tree.
  - The cultivated land area could be less than the total area cultivated with tree horticulture, vegetables, and field crops according to repeated cultivation in parcels on the basis of seasonal cultivation.
5. Some tables that are dealing with the numbers of holdings, have unheeded totals due to the probability of frequency of the same holding for more than one time in the same table due to the distribution of the holdings by various variables
6. Symbols Used in Tables: (-): Nill  
(:): Not Applicable



## Work Team

- **Report Preparation**

Shadia Abu Alzain  
Ahmad Mardawi  
Omayma Al Ahmad  
Ola Alkhuffash  
Borhan Issa  
Rawya Alawneh  
Rana Al Karmi

(Ministry of Agriculture)

- **Graphic Design**

Ahmad Sawalmeh

- **Dissemination Standard**

Hanan Janajreh

- **Preliminary Review**

Mahmoud Abdalrahman  
Mahmoud Al-Qayya

- **Final Review**

Mahmoud Jaradat

Agricultural Census National Director

- **Overall Supervision**

Ola Awad

PCBS President



## Table of Contents

| <b>Subject</b>                                   | <b>Page</b> |
|--|-------------|
| List of Tables                                   |             |
| Introduction                                     |             |
| <b>Chapter One:</b>                              |             |
| <b>Main Results</b>                              | <b>[21]</b> |
| 1.1 Agricultural Holdings                        | [21]        |
| 1.2 Agricultural Holder                          | [22]        |
| 1.3 Land Use                                     | [23]        |
| 1.4 Crops  | [23]        |
| 1.5 Livestock                                    | [25]        |
| 1.6 Poultry Farming                              | [26]        |
| 1.7 Domestic Poultry                             | [26]        |
| 1.8 Bees   | [26]        |
| 1.9 Other Animals (Equines)                      | [26]        |
| 1.10 Agricultural Labor Force                    | [27]        |
| 1.11 Agricultural Applications                   | [27]        |
| <b>Chapter Two:</b>                              |             |
| <b>Methodology and Data Quality</b>              | <b>[29]</b> |
| 2.1 Objectives of the Agricultural Census        | [29]        |
| 2.2 Census Characteristics                       | [29]        |
| 2.3 Stages of Agricultural Census Implementation | [30]        |
| 2.4 Questionnaires and Forms                     | [30]        |
| 2.5 Field Work                                   | [32]        |
| 2.6 Preliminary Results                          | [33]        |
| 2.7 Data Processing                              | [33]        |
| 2.8 Dissemination Plan                           | [33]        |
| 2.9 Data Quality                                 | [34]        |
| <b>Chapter Three:</b>                            |             |
| <b>Concepts and Definitions</b>                  | <b>[41]</b> |
| <b>Tables</b>                                    | <b>[59]</b> |





## List of Tables

| <b>Table</b>  | <b>Page</b> |
|---|-------------|
| <b>Table 1:</b> Number of Agricultural Holders in Nablus Governorate by Age Group of Holder and Locality, 2009/2010                                 | <b>61</b>   |
| <b>Table 2:</b> Number of Agricultural Holders in Nablus Governorate by Main Occupation of Holder and Type of Locality, 2009/2010                   | <b>63</b>   |
| <b>Table 3:</b> Number of Agricultural Holders in Nablus Governorate by Educational Attainment of Holder and Type of Locality 2009/2010             | <b>64</b>   |
| <b>Table 4:</b> Number of Agricultural Holdings in Nablus Governorate by Holding Management Method and Main Purpose of Production, 2009/2010        | <b>65</b>   |
| <b>Table 5:</b> Number of Agricultural Holdings in Nablus Governorate by Main Purpose of Production and Area Group of Holding, 2009/2010            | <b>66</b>   |
| <b>Table 6:</b> Number of Agricultural Holdings in Nablus Governorate by Main Purpose of Production and Size of Holder Household, 2009/2010         | <b>67</b>   |
| <b>Table 7:</b> Number of Agricultural Holdings in Nablus Governorate by Main Purpose of Production and Land Tenure, 2009/2010                      | <b>68</b>   |
| <b>Table 8:</b> Number of Agricultural Holdings in Nablus Governorate by Type of Holding and Main Purpose of Production, 2009/2010                  | <b>69</b>   |
| <b>Table 9:</b> Area of Agricultural Holdings in Nablus Governorate by Type of Land Use and Locality, As in 01/10/2010                              | <b>70</b>   |
| <b>Table 10:</b> Cultivated Area of Horticulture Trees, Vegetables and Field Crops in Nablus Governorate by Locality, 2009/2010                     | <b>73</b>   |
| <b>Table 11:</b> Number of Agricultural Holdings in Nablus Governorate by Type of Holding and Main Source of Agricultural Extension, 2009/2010      | <b>75</b>   |
| <b>Table 12:</b> Number of Agricultural Holdings in Nablus Governorate by Method of Holding Management and Type of Holding, 2009/2010               | <b>76</b>   |
| <b>Table 13:</b> Number of Agricultural Holdings in Nablus Governorate by Type of Holding and Area Group of Holding, 2009/2010                      | <b>77</b>   |
| <b>Table 14:</b> Number of Agricultural Holdings in Nablus Governorate by Type of Holdings and Land Tenure, 2009/2010                               | <b>78</b>   |
| <b>Table 15:</b> Number of Agricultural Holdings in Nablus Governorate by Holding Management Method and Size of Holder Household, 2009/2010         | <b>79</b>   |
| <b>Table 16:</b> Number of Agricultural Holdings in Nablus Governorate by Type of Governmental Service and Type of Agricultural Holdings, 2009/2010 | <b>80</b>   |
| <b>Table 17:</b> Number of Agricultural Holdings in Nablus Governorate by Legal Status of Holder and Area Group of Holding , 2009/2010              | <b>81</b>   |
| <b>Table 18:</b> Number of Agricultural Holdings in Nablus Governorate by Legal Status of Holder and Main Purpose of Production, 2009/2010          | <b>82</b>   |

| <b>Table</b>  | <b>Page</b> |
|---|-------------|
| <b>Table 19:</b> Number of Agricultural Holdings in Nablus Governorate by Method of Holding Management and Area Group of Holding, 2009/2010   | <b>83</b>   |
| <b>Table 20:</b> Number of Agricultural Holdings in Nablus Governorate by Holding Management Method and Sex of Holder, 2009/2010  | <b>84</b>   |
| <b>Table 21:</b> Number of Agricultural Holdings in Nablus Governorate by Type of Holding and Sex of Holder, 2009/2010  | <b>85</b>   |
| <b>Table 22:</b> Number of Agricultural Holdings in Nablus Governorate by Age Group of Holder and Area Group of Holding, 2009/2010  | <b>86</b>   |
| <b>Table 23:</b> Number of Agricultural Holdings in Nablus Governorate by Sex of Holder and Area Group of Holding, 2009/2010  | <b>87</b>   |
| <b>Table 24:</b> Number of Agricultural Holdings in Nablus Governorate by Size of Holder Household and Area Group of Holding, 2009/2010   | <b>88</b>   |
| <b>Table 25:</b> Number of Agricultural Holdings which Use Agricultural Practices in Nablus Governorate by Type of Agricultural Holding and Type of Agricultural Practice, 2009/2010          | <b>89</b>   |
| <b>Table 26:</b> Number of Agricultural Holdings which Use Agricultural Practices in Nablus Governorate by Legal Status of Holder and Type of Agricultural Practice, 2009/2010                | <b>90</b>   |
| <b>Table 27:</b> Number of Agricultural Holdings which Use Agricultural Practices in Nablus Governorate by Area Group of Holding and Type of Agricultural Practice, 2009/2010                 | <b>91</b>   |
| <b>Table 28:</b> Number of Agricultural Holdings which Use Agricultural Practices in Nablus Governorate by Main Purpose of Production and Type of Agricultural Practice, 2009/2010            | <b>92</b>   |
| <b>Table 29:</b> Number of Agricultural Holdings which Use Agricultural Practices in Nablus Governorate by Specialization, Sex of Holder and Type of Agricultural Practice, 2009/2010         | <b>93</b>   |
| <b>Table 30:</b> Number of Agricultural Holdings which Use Agricultural Practices in Nablus Governorate by Educational Attainment, Sex of Holder and Type of Agricultural Practice, 2009/2010 | <b>94</b>   |
| <b>Table 31:</b> Number of Agricultural Holdings which have Field Crops in Nablus Governorate by Agricultural Session and Type of Crop, 2009/2010   | <b>96</b>   |
| <b>Table 32:</b> Number of Agricultural Holdings which have Field Crops in Nablus Governorate by Status of Crop and Type of Crop, 2009/2010   | <b>97</b>   |
| <b>Table 33:</b> Number of Agricultural Holdings which have Field Crops in Nablus Governorate by Type of Irrigation and Type of Crop, 2009/2010   | <b>98</b>   |
| <b>Table 34:</b> Number of Agricultural Holdings which have Irrigated Field Crops in Nablus Governorate by Method of Irrigation and Type of Crop, 2009/2010                                   | <b>99</b>   |
| <b>Table 35:</b> Number of Agricultural Holdings which have Field Crops in Nablus Governorate by Agricultural Session and Harvested Area, 2009/2010   | <b>100</b>  |

| <b>Table</b>   | <b>Page</b> |
|--|-------------|
| <b>Table 36:</b> Number of Agricultural Holdings which have Field Crops in Nablus Governorate by Agricultural Session and Status of Crop, 2009/2010        | <b>101</b>  |
| <b>Table 37:</b> Area of Field Crops in Nablus Governorate by Agricultural Session, Type of Irrigation, Type of Crop and Harvested Area, 2009/2010         | <b>102</b>  |
| <b>Table 38:</b> Area of Field Crops in Nablus Governorate by Agricultural Session and Status of Crop, 2009/2010   | <b>104</b>  |
| <b>Table 39:</b> Area of Field Crops in Nablus Governorate by Agricultural Session and Type of Irrigation, 2009/2010                                       | <b>105</b>  |
| <b>Table 40:</b> Area of Field Crops in Nablus Governorate by Status of Crop and Method of Irrigation, 2009/2010   | <b>106</b>  |
| <b>Table 41:</b> Number of Agricultural Holdings which have Vegetables in Nablus Governorate by Agricultural Session and Type of Crop, 2009/2010           | <b>107</b>  |
| <b>Table 42:</b> Number of Agricultural Holdings which have Vegetables in Nablus Governorate by Status of Crop and Type of Crop, 2009/2010                 | <b>108</b>  |
| <b>Table 43:</b> Number of Agricultural Holdings which have Vegetables in Nablus Governorate by Type of Irrigation and Type of Crop, 2009/2010             | <b>109</b>  |
| <b>Table 44:</b> Number of Agricultural Holdings which have Irrigated Vegetables in Nablus Governorate by Method of Irrigation and Type of Crop, 2009/2010 | <b>110</b>  |
| <b>Table 45:</b> Number of Agricultural Holdings which have Vegetables in Nablus Governorate by Agricultural Session and Harvested Area, 2009/2010         | <b>111</b>  |
| <b>Table 46:</b> Area of Vegetables in Nablus Governorate by Type of Irrigation, Type of Protection and Agricultural Session, 2009/2010                    | <b>112</b>  |
| <b>Table 47:</b> Area of Vegetables in Nablus Governorate by Agricultural Session and Type of Crop, 2009/2010  | <b>113</b>  |
| <b>Table 48:</b> Area of Vegetables in Nablus Governorate by Status of Crop and Type of Crop, 2009/2010  | <b>114</b>  |
| <b>Table 49:</b> Area of Vegetables in Nablus Governorate by Type of Irrigation, Type of Protection, Type of Crop and Harvested Area, 2009/2010            | <b>115</b>  |
| <b>Table 50:</b> Area of Irrigated Vegetables in Nablus Governorate by Type of Irrigation, Method of Irrigation and Type of Crop, 2009/2010                | <b>117</b>  |
| <b>Table 51:</b> Area of Vegetables in Nablus Governorate by Status of Crop and Agricultural Session, 2009/2010  | <b>119</b>  |
| <b>Table 52:</b> Area of Vegetables in Nablus Governorate by Type of Irrigation, Method of Irrigation and Agricultural Session, 2009/2010                  | <b>120</b>  |
| <b>Table 53:</b> Area of Vegetables in Nablus Governorate by Type of Irrigation, Type of Protection and Agricultural Session, 2009/2010                    | <b>121</b>  |
| <b>Table 54:</b> Area of Vegetables in Nablus Governorate by Type of Irrigation, Method of Irrigation and Status of Crop, 2009/2010                        | <b>122</b>  |
| <b>Table 55:</b> Area of Vegetables in Nablus Governorate by Type of Irrigation, Type of Protection and Status of Crop, 2009/2010                          | <b>123</b>  |

| <b>Table</b>  | <b>Page</b> |
|---|-------------|
| <b>Table 56:</b> Number of Agricultural Holdings which have Tree Horticulture in Nablus Governorate by Status of Crop and Type of Crop, 2009/2010                 | <b>124</b>  |
| <b>Table 57:</b> Number of Agricultural Holdings which have Tree Horticulture in Nablus Governorate by Type of Irrigation and Type of Crop, 2009/2010             | <b>125</b>  |
| <b>Table 58:</b> Number of Agricultural Holdings which have Irrigated Tree Horticulture in Nablus Governorate by Method of Irrigation and Type of Crop, 2009/2010 | <b>126</b>  |
| <b>Table 59:</b> Number and Area of Bearing and Unbearing Horticulture Trees in Nablus Governorate by Method of Farming and Type of Crop, As in 01/10/2010        | <b>127</b>  |
| <b>Table 60:</b> Number and Area of Bearing Horticulture Trees in Nablus Governorate by Status of Crop and Type of Crop, As in 01/10/2010                         | <b>129</b>  |
| <b>Table 61:</b> Number and Area of Unbearing Horticulture Trees in Nablus Governorate by Status of Crop and Type of Crop, As in 01/10/2010                       | <b>130</b>  |
| <b>Table 62:</b> Number and Area of Bearing Horticulture Trees in Nablus Governorate by Type of Irrigation and Type of Crop, As in 01/10/2010                     | <b>131</b>  |
| <b>Table 63:</b> Number and Area of Unbearing Horticulture Trees in Nablus Governorate by Type of Irrigation and Type of Crop, As in 01/10/2010                   | <b>132</b>  |
| <b>Table 64:</b> Number and Area of Bearing Irrigated Horticulture Trees in Nablus Governorate by Method of Irrigation and Type of Crop, As in 01/10/2010         | <b>133</b>  |
| <b>Table 65:</b> Number and Area of Unbearing Irrigated Horticulture Trees in Nablus Governorate by Method of Irrigation and Type of Crop, As in 01/10/2011       | <b>134</b>  |
| <b>Table 66:</b> Number and Area of Bearing and Unbearing Horticulture Trees in Nablus Governorate by Type of Protection and Type of Crop, As in 01/10/2010       | <b>135</b>  |
| <b>Table 67:</b> Number and Area of Bearing and Unbearing Horticulture Trees in Nablus Governorate by Method of Farming and Status of Crop, As in 01/10/2010      | <b>137</b>  |
| <b>Table 68:</b> Number and Area of Bearing Irrigated Horticulture Trees in Nablus Governorate by Method of Irrigation and Method of Farming, As in 01/10/2010    | <b>138</b>  |
| <b>Table 69:</b> Number and Area of Unbearing Irrigated Horticulture Trees in Nablus Governorate by Method of Irrigation and Method of Farming, As in 01/10/2010  | <b>139</b>  |
| <b>Table 70:</b> Number and Area of Bearing and Unbearing Horticulture Trees in Nablus Governorate by Type of Protection and Method of Farming, As in 01/10/2010  | <b>140</b>  |
| <b>Table 71:</b> Number and Area of Bearing Horticulture Trees in Nablus Governorate by Type of Irrigation and Status of Crop, As in 01/10/2010                   | <b>141</b>  |

| <b>Table</b>   | <b>Page</b> |
|--|-------------|
| <b>Table 72:</b> Number and Area of Unbearing Horticulture Trees in Nablus Governorate by Type of Irrigation and Status of Crop, As in 01/10/2010                | <b>142</b>  |
| <b>Table 73:</b> Number and Area of Bearing Irrigated Horticulture Trees in Nablus Governorate by Method of Irrigation and Status of Crop, As in 01/10/2010      | <b>143</b>  |
| <b>Table 74:</b> Number and Area of Unbearing Irrigated Horticulture Trees in Nablus Governorate by Method of Irrigation and Status of Crop, As in 01/10/2010    | <b>144</b>  |
| <b>Table 75:</b> Number and Area of Bearing and Unbearing Horticulture Trees in Nablus Governorate by Type of Protection and Status of Crop, As in 01/10/2010    | <b>145</b>  |
| <b>Table 76:</b> Number of Agricultural Holdings in Nablus Governorate which Raising Cattles, Sheep or Goats or Camels by Area Group of Holding, 2009/2010       | <b>146</b>  |
| <b>Table 77:</b> Number of Agricultural Holdings in Nablus Governorate which Raising Cattles, Sheep or Goats or Camels by Size of Holder Household, 2009/2010    | <b>147</b>  |
| <b>Table 78:</b> Number of Agricultural Holdings in Nablus Governorate which Raising Cattles, Sheep or Goats or Camels by Legal Status of Holder, 2009/2010      | <b>148</b>  |
| <b>Table 79:</b> Number of Agricultural Holdings in Nablus Governorate which Raising Cattles, Sheep or Goats or Camels by Main Purpose of Production, 2009/2010  | <b>149</b>  |
| <b>Table 80:</b> Number of Agricultural Holdings in Nablus Governorate which Raising Cattles, Sheep or Goats or Camels by Holding Management Method, 2009/2010   | <b>150</b>  |
| <b>Table 81:</b> Number of Agricultural Holdings in Nablus Governorate which Raising Cattles, Sheep or Goats or Camels by Sex and Strain, 2009/2010              | <b>151</b>  |
| <b>Table 82:</b> Number of Agricultural Holdings in Nablus Governorate which Raising Cattles by Age and Strain, 2009/2010  | <b>152</b>  |
| <b>Table 83:</b> Number of Agricultural Holdings in Nablus Governorate which Raising Sheep or Goats by Age and Strain, 2009/2010                                 | <b>153</b>  |
| <b>Table 84:</b> Number of Agricultural Holdings in Nablus Governorate which Raising Cattles, Sheep or Goats by Type of Production System and Strain, 2009/2010  | <b>154</b>  |
| <b>Table 85:</b> Number of Agricultural Holdings in Nablus Governorate which Raising Cattles, Sheep or Goats by Main Purpose of Production and Strain, 2009/2010 | <b>155</b>  |
| <b>Table 86:</b> Number of Cattles in Nablus Governorate by Strain, Sex and Locality, As in 01/10/2010   | <b>156</b>  |
| <b>Table 87:</b> Number of Sheep in Nablus Governorate by Strain, Sex and Locality, As in 01/10/2010   | <b>159</b>  |

| <b>Table</b>  | <b>Page</b> |
|---|-------------|
| <b>Table 88:</b> Number of Goats in Nablus Governorate by Strain, Sex and Locality, As in 01/10/2010  | <b>162</b>  |
| <b>Table 89:</b> Number of Cattles in Nablus Governorate by Age, Sex and Strain, As in 01/10/2010   | <b>165</b>  |
| <b>Table 90:</b> Number of Sheep and Goats in Nablus Governorate by Age, Sex and Strain, As in 01/10/2010   | <b>166</b>  |
| <b>Table 91:</b> Number of Cattles, Sheep and Goats in Nablus Governorate by Main Purpose of Production and Strain, As in 01/10/2010  | <b>167</b>  |
| <b>Table 92:</b> Number of Agricultural Holdings in Nablus Governorate which Raising Poultry by Area of Worked Barns and Type, 2009/2010  | <b>168</b>  |
| <b>Table 93:</b> Number of Agricultural Holdings in Nablus Governorate which Raising Poultry by Maximum Capacity of Barns and Type, 2009/2010   | <b>169</b>  |
| <b>Table 94:</b> Number of Agricultural Holdings in Nablus Governorate which Raising Poultry by Number of Poultry and Type, As in 01/10/2010  | <b>170</b>  |
| <b>Table 95:</b> Number of Raised Poultry in Nablus Governorate by Type and Locality, As in 01/10/2010  | <b>171</b>  |
| <b>Table 96:</b> Number of Raised Poultry Per Year, Area of Worked Barns and Average of Cycles Per Year in Nablus Governorate by Type and Locality, 2009/2010                                 | <b>173</b>  |
| <b>Table 97:</b> Number of Agricultural Holdings in Nablus Governorate which Raising Poultry by Average Cycles Per Year and Type, 2009/2010   | <b>176</b>  |
| <b>Table 98:</b> Number of Agricultural Holdings in Nablus Governorate which Raising Poultry by Total Number of Raising Poultry Per Year and Type, 2009/2010                                  | <b>177</b>  |
| <b>Table 99:</b> Number of Poultry in Nablus Governorate by Maximum Capacity of Barns and Type, 2009/2010   | <b>178</b>  |
| <b>Table 100:</b> Number of Poultry in Nablus Governorate by Area of Worked Barns and Type, 2009/2010   | <b>179</b>  |
| <b>Table 101:</b> Number of Poultry in Nablus Governorate by Average Cycles Per Year and Type, 2009/2010  | <b>180</b>  |
| <b>Table 102:</b> Number of Domestic Poultry in Nablus Governorate by Type and Locality, As in 01/10/2010   | <b>181</b>  |
| <b>Table 103:</b> Number of Equines in Nablus Governorate by Type and Locality, As in 01/10/2010  | <b>183</b>  |
| <b>Table 104:</b> Number of Beehives in Nablus Governorate by Type and Locality, 2009/2010  | <b>185</b>  |
| <b>Table 105:</b> Number of Agricultural Holdings in Nablus Governorate by Type of Agricultural Holdings and Type of Agricultural Employees, 2009/2010  | <b>187</b>  |
| <b>Table 106:</b> Number of Agricultural Holdings in Nablus Governorate which have Permanent Wage Employees by Type of Agricultural Holding and Number of Paid Permanent Employees, 2009/2010 | <b>188</b>  |

| <b>Table</b>  | <b>Page</b> |
|---|-------------|
| <b>Table 107:</b> Number of Permanent Wage Employees in Agricultural Holdings in Nablus Governorate by Type of Agricultural Holding, Sex and Locality, 2009/2010                              | <b>189</b>  |
| <b>Table 108:</b> Number of Unpaid Family Member in Agricultural Holdings in Nablus Governorate by Type of Agricultural Holding, Sex and Locality, 2009/2010                                  | <b>191</b>  |
| <b>Table 109:</b> Number of Temporary Unpaid Family Member in Agricultural Holdings in Nablus Governorate by Type of Agricultural Holding, Sex and Locality, 2009/2010                        | <b>193</b>  |
| <b>Table 110:</b> Number of Agricultural Employees in Agricultural Holdings in Nablus Governorate by Type of Employee, Sex and Age Group, 2009/2010   | <b>195</b>  |
| <b>Table 111:</b> Number of Agricultural Holdings which Using Machines and Equipments in Nablus Governorate by Source and Type of Machine and Equipment, 2009/2010                            | <b>196</b>  |
| <b>Table 112:</b> Number of Agricultural Holdings which Using Machines and Equipments in the Nablus Governorate by Type of Agricultural Holdings and Type of Machine and Equipment, 2009/2010 | <b>197</b>  |
| <b>Table 113:</b> Number of Agricultural Holdings that are Constrained by Israeli Measures in Nablus Governorate by Type of Holding and Type of Constrained, 2009/2010                        | <b>198</b>  |
| <b>Table 114:</b> Selected Agricultural Indicators in Nablus Governorate by Type of Holding, 2009/2010  | <b>199</b>  |





## **Introduction**

Modern and accurate statistics are essential to establish national policies at all levels. Accordingly, the PCBS has striven since its establishment to collect and disseminate official statistics which meet international standards and concepts and are in accordance with Palestinian national requirements. In this regard, PCBS has conducted population, social and economic surveys, plus two censuses on population, housing and establishments in 1997 and 2007, in addition to developing various administrative records. In order to provide comprehensive statistics in all domains, PCBS launched the first census on agriculture in 2010 in the Palestinian Territory in cooperation with the Ministry of Agriculture and the Union of Agricultural Work Committees.

The PCBS mandate is to develop and maintain the Palestinian National Statistics System based on professional principles and responsive to the needs of users, and capable of providing accurate, neutral, comprehensive and high quality official statistics which meet international standards in all areas. This should improve the capacity building of Palestinian national establishments in economic, social and environmental development and enhance the establishment of better developmental policies. The provision of statistical data will assist in planning at every level, in addition to developing and unifying standards and concepts of economic, social, population and geographic domains.

From the initial planning phase of the agriculture census, PCBS has sought full coordination and consultation with stakeholders to identify needs in agriculture-related statistics necessary for the development of this sector, and also to mobilize all partners to participate in the implementation of this first-ever census. Activities included bilateral consultation meetings, seminars, and workshops with public and private sectors and civil society institutions to ensure that the output of the agriculture census reflects national priorities and is comparable internationally.

We are pleased to release this Report which contains the final results of the agriculture census 2010 in Nablus Governorate, which consists of three chapters arranged in a manner that displays the results easily. It also provides the data user with comprehensive documentation of the agriculture census implementation procedures.

The first chapter displays the main results of the census. The second chapter displays the census methodology followed in the planning and conducting of the census, including the census questionnaire and its contents: it also documents the field work including the training, data collection and processing, plus evaluation of the quality of the statistical data collected. The third chapter describes the concepts and definitions adopted in the census. It is hoped that this census will provide the data necessary to build and develop the agricultural sector and to assist policy and decision makers in the process of national development.

**January, 2012**

**Ola Awad  
President of PCBS**



## Chapter One

### Main Results

The final results of the Agricultural Census 2010 include the number of agricultural holdings, classified according to the type of holding (plant, animal, or mixed); the area of cultivated land during the agricultural year 2009/2010 from the first of October 2009 to 30 September 2010; the number of domestic livestock (cows, goats, sheep, poultry farms, domestic poultry and other kinds of animals as on the enumeration day of the first of October 2010; the agricultural labor force and its distribution according to sex and age; the number of agricultural machinery and equipment; and agricultural applications.

#### 1.1 Agricultural Holdings

The results indicated that during the agricultural year 2009/2010 there were 13,450 agricultural holdings in Nablus Governorate. The most common type of agricultural holding was plant holdings: there were 9,721 plant holdings, equivalent to 72.3% of all agricultural holdings in Nablus Governorate.

The results indicated that during the agricultural year 2009/2010 there were 1,307 animal holdings, equivalent to 9.7% of all agricultural holdings in Nablus Governorate. Data indicated that during the agricultural year 2009/2010 there were 2,422 mixed holdings, equivalent to 18.0% of all agricultural holdings in Nablus Governorate.

**Percentage Distribution of Agricultural Holdings in Nablus Governorate by Type, 2009/2010**

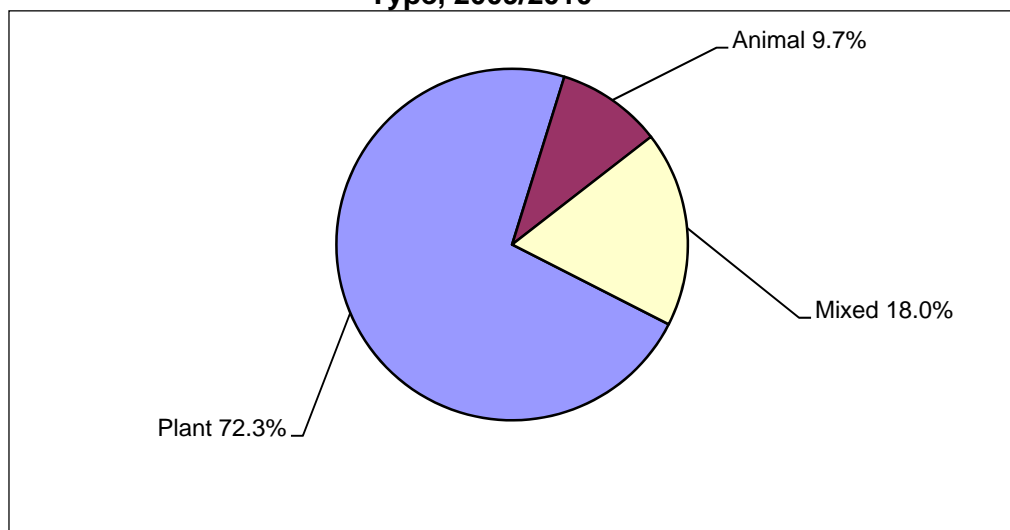

Most agricultural holdings in Nablus Governorate 10,811 holdings (80.4%) were held legally by an individual holder, 1,795 holdings (13.3%) were held by a household, and 835 (6.2%) of agricultural holdings were held by a Partnership. The majority of agricultural holdings in Nablus Governorate are managed by the holder: 10,373 holdings (77.1%). Household members manage 2,856 holdings (21.3%) while holdings managed by a hired manager made up 192 holdings (1.4%). There were 29 holdings (0.2%) with not stated management.

The main purpose of production of most of the agricultural holdings in Nablus Governorate-10,990 holdings (81.7%) was household consumption during the agricultural year 2009/2010.

According to area of land, 37.7% of agricultural holdings in Nablus Governorate (5,072 holdings) were classified as small (less than 3 dunums); 2,806 holdings (20.9%) were between three to 5.99 dunums in size); 1,920 holdings (14.3%) were between ten to 19.99 dunums in size and 1,804 holdings (13.4%) were between six and 9.99 dunums in size. The average size of the agricultural holding in Nablus Governorate was 11.9 dunums. The average size of the Plant holding was 11.3 dunums, 0.3 dunums for animal holdings and 20.6 dunums for mixed holdings.

#### Percentage Distribution of Agricultural Holdings in Nablus Governorate by Area Group (Dunum), 2009/2010

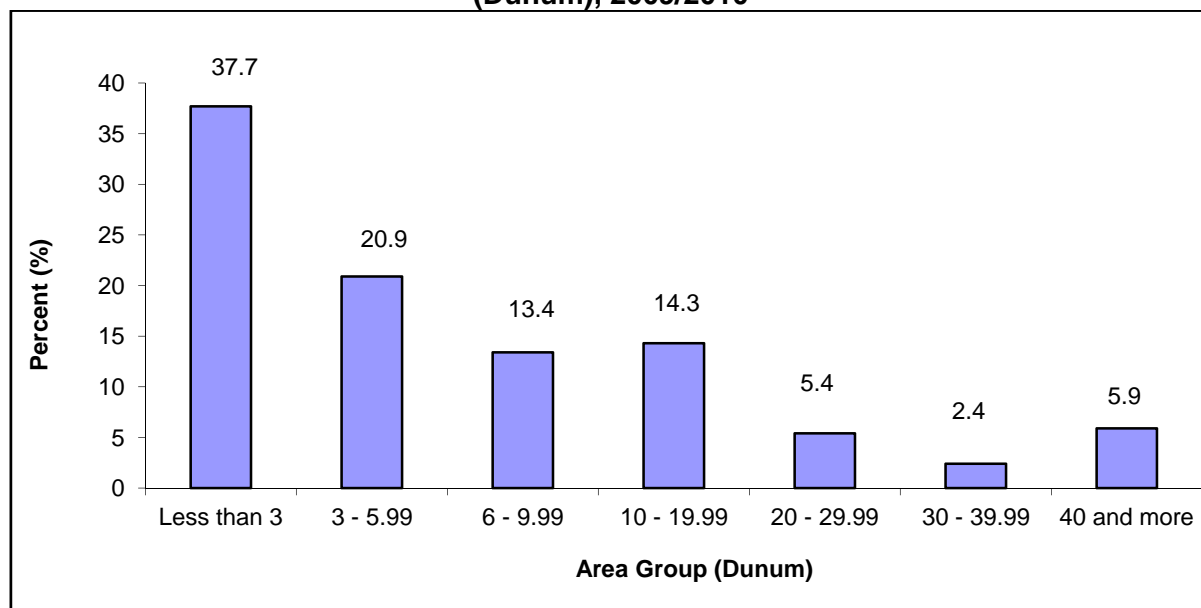

The results indicated that 10,516 of agricultural holdings in Nablus Governorate are owned by the agricultural holders (78.2%), while 434 (3.2%) of agricultural holdings are rented or cultivated in return for a share of the production of the holding. Males hold 11,538 (85.8%) of the agricultural holdings in Nablus Governorate while females hold 1,064 holdings (7.9%) and 835 agricultural holdings (6.2%) were held in partnership (male partnership, female partnership, or male/female partnership). In 13 agricultural holdings (0.1%) the sex of the holder was not stated or not applicable.

#### 1.2 Agricultural Holder

There were 13,304 agricultural holders in Nablus Governorate: 4,071 holders (30.6%) aged 40–49 years, 3,041 holders (22.9%) aged 50–59 years, and 3,342 holders (25.1%) aged 60 years or more. For 10,573 holders (79.5%) their main occupation was not in agriculture while for 2,458 holders (18.5%) agriculture was their main occupation. In 273 agricultural holders (2.0%) the main occupation of the holder was not stated or not applicable. In terms of educational attainment, 3,172 of agricultural holders (23.9%) had completed elementary level of education and 1,596 of holders (12.0%) had bachelor's degree or higher.

### Percentage Distribution of Agricultural Holders in Nablus Governorate by Educational Attainment, 2009/2010

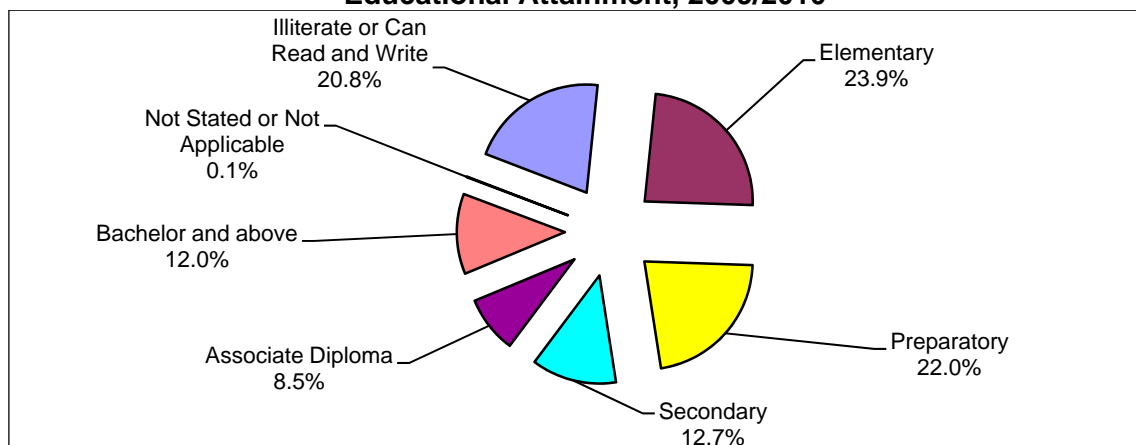

### 1.3 Land Use

The total area of agricultural holdings in Nablus Governorate for the 2009/2010 agricultural year was 160,057 dunums. Cultivated land made up 131,795 dunums (82.3%) of the total area of agricultural holdings in Nablus Governorate, the largest area of cultivated land were in An Nassariya locality with 9,287 dunums (7.0%). Uncultivated land made up 28,262 dunums (17.7%) of the total area of agricultural holdings in Nablus Governorate. the largest area of uncultivated land were in Duma locality with 6,976 dunums (24.7%), then 'Asira ash Shamaliya locality with (14.6%).

The cultivated land area in Nablus Governorate as in 01/10/2010 was 123,505 dunums. Cultivated land area was distributed as 93.7% cultivated land (temporary and permanent crops) and temporary fallow land making up 6.0%. The area with the most cultivated land was An Nassariya locality with 8,223 dunums (6.7%). Permanent meadows and pastures made up 94.1% of all uncultivated agricultural holdings in Nablus Governorate: buildings on holdings accounted for 2.7%, and roads, passages, pools, unroofed barns and wasteland areas accounted for 3.2% of the area of uncultivated agricultural holdings in Nablus Governorate.

### 1.4 Crops

#### 1. Field crops:

Areas cultivated with field crops totaled 27,286 dunums in Nablus Governorate during the 2009/2010 agricultural year: Rainfed field crops made up 26,492 dunums (97.1%) while irrigated field crops totaled 794 dunums (2.9%). The area with the most cultivated crops was Furush Beit Dajan locality with 3,261 dunums (12.0%).

The area of land cultivated with field crops in winter in Nablus Governorate was 26,248 dunums while the area cultivated with field crops in summer was 1,023 dunums. Single crops made up 26,160 dunums, associated crops made up 1,000 dunums, and mixed crops totaled 125 dunums. Harvested field crops accounted for 23,079 dunums: 84.6% of all field crops in Nablus Governorate.

**Percentage Distribution of the Cultivated Field Crops in Nablus Governorate by Crop Status, 2009/2010**

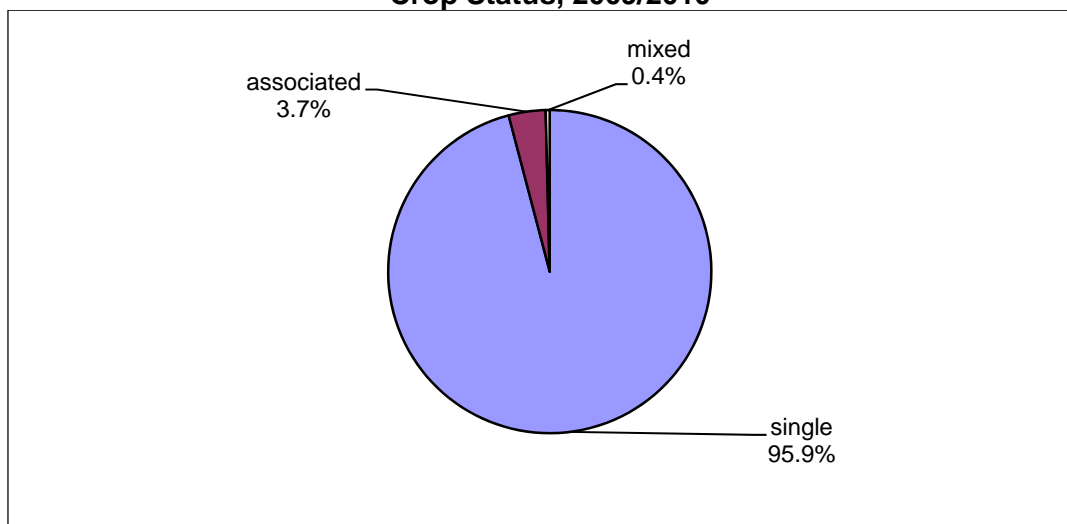

**2. Vegetable crops:**

The area of land cultivated with vegetable crops was 11,354 dunums in Nablus Governorate during the 2009/2010 agricultural year: Uncovered rainfed vegetable crops were planted on 982 dunums (8.6%), uncovered irrigated vegetable crops on 7,935 dunums (69.9%), uncovered vegetable crops whose type of irrigation was not stated on 17 dunums (0.2%), in addition to 2,420 dunums (21.3%) of covered vegetable crops. The area with the most cultivated crops was An Nassariya locality with 6,215 dunums (54.7%).

**Percentage Distribution of Vegetable Crops in Nablus Governorate by Type of Irrigation, 2009/2010**

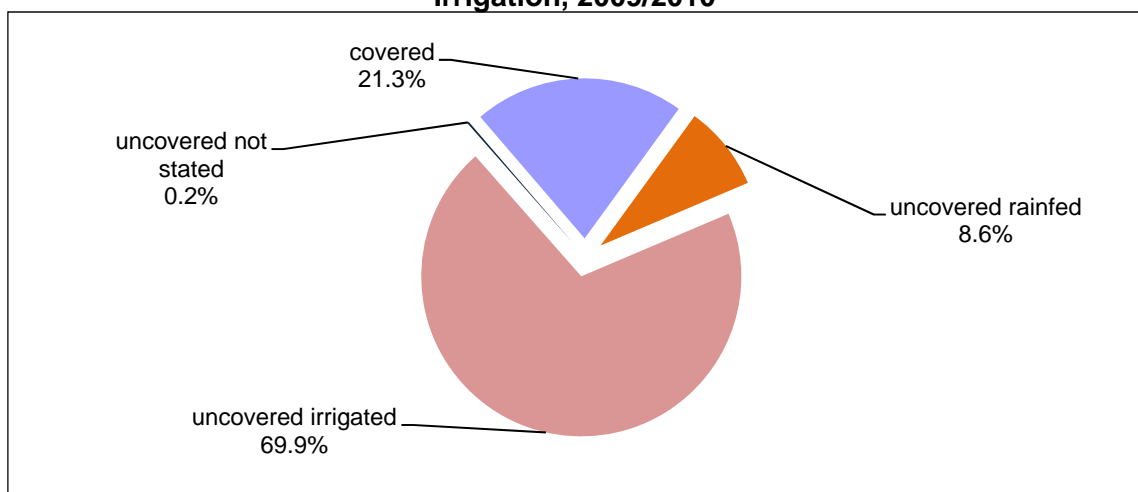

The area of land cultivated with vegetable crops in Nablus Governorate was 5,687 dunums in winter; 3,318 dunums in spring; 1,309 dunums in summer; and 1,039 dunums in autumn, plus one dunum whose planting session was unknown. The area of land planted with single vegetable crops was 10,777 dunums; associated crops totaled 327 dunums; mixed crops were 250 dunums. The area of harvested vegetable crops in Nablus Governorate was 10,495 dunums: 92.4% of all cultivated vegetable crops.

### 3. Horticultural crops:

The area of land cultivated with horticultural crops was 82,281 dunums in Nablus Governorate. The percentage area of bearing trees was 95.1% with 4.9% of non-bearing trees. Olive trees made up 92.2% of the total area of horticultural trees in Nablus Governorate. Rainfed horticultural trees accounted for 94.2% of the total area of horticultural trees in Nablus Governorate. The results indicated that the percentage area of compact farming in Nablus Governorate was 93.6% with 6.4% of scattered farming. Also, 91.2% are single crops, 6.5% mixed crops and 2.3% associated crops.

There were about 1,541,650 horticultural trees in Nablus Governorate: 1,448,191 bearing trees and 93,459 non-bearing trees; 1,343,511 rainfed horticultural trees, 153,868 irrigated trees, and 44,271 was not stated type of irrigation.

**Number of Bearing and Unbearing Trees in Nablus Governorate by Type of Farming, As in 01/10/2010**

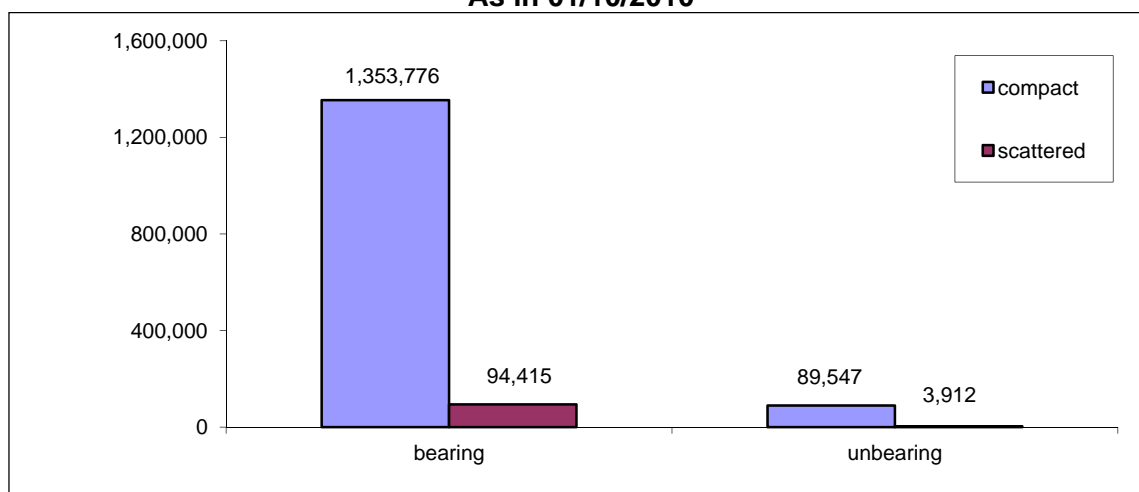

## 1.5 Livestock

### 1. Cows:

There were 4,438 cows raised in Nablus Governorate: 1,087 males and 3,351 females. The breeds of cows in Nablus Governorate were 80.2% Holstein-Friesian cows; 11.2% local cows; 8.3% hybrid cows; and 0.3% other. Cows bred primarily for milk made up 89.6%, with 10.4% bred for meat. Zawata locality raised the most cows (25.0%) in Nablus Governorate, then 15.8% in Tell locality on the enumeration day, the first of October 2010.

### 2. Sheep:

There were 77,396 sheep raised in Nablus Governorate: 11,106 males and 66,290 females. The breeds of sheep in Nablus Governorate were 44.3% local (Awassi) sheep; 34.4% (Assaf) sheep; 21.1% hybrid sheep; and 0.2% other. The percentage of sheep raised primarily for milk was 87.4%, with 12.4% raised primarily for meat and 0.2% not stated. Aqraba locality raised the most sheep (13.2%) in Nablus Governorate, then 12.1% in Beit Furik locality on the enumeration day, the first of October 2010.



### 3. Goats:

There were 16,970 goats raised in Nablus Governorate: 1,946 males and 15,024 females. The breeds of goats in Nablus Governorate were 62.2% local goats; 27.3% hybrid goats; 10.4% Shami (Syrian) goats; and 0.1% other. The percentage of goats raised primarily for milk was 93.0%, with 6.7% for meat and 0.3% not stated. Aqraba locality raised the most goats (10.7%) in Nablus Governorate then 10.0% in Duma locality on the enumeration day, the first of October 2010.

### 4. Camels:

There were 22 camels raised in Nablus Governorate: 21 males and one female on the enumeration day, the first of October 2010.

**Percentage Distribution of Cows, Goats and Sheep in Nablus Governorate by Sex, as in 01/10/2010**

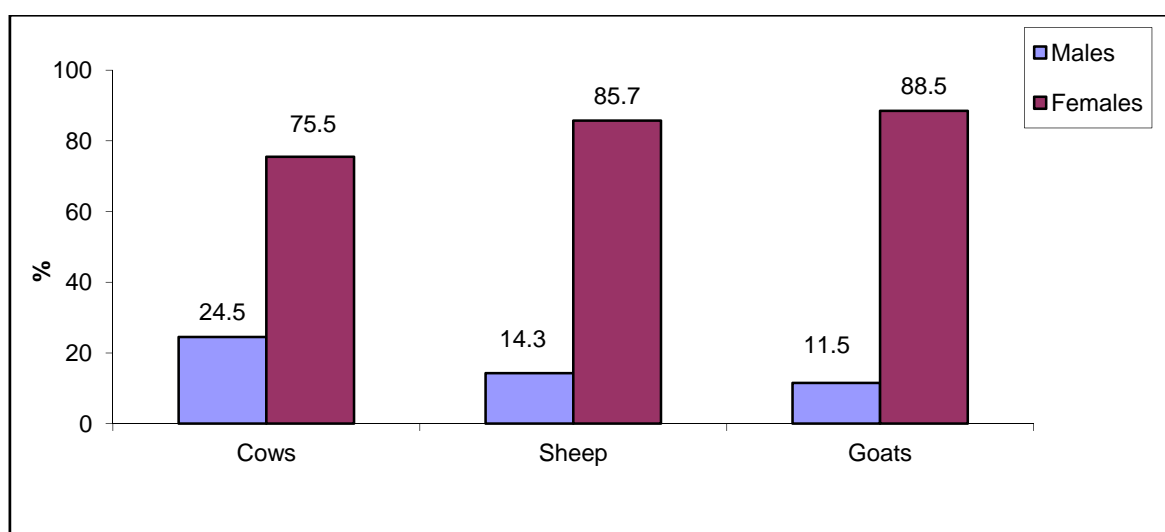

### 1.6 Poultry Farming

There were 10 thousand bird mother of broiler in Nablus Governorate, 654.1 thousand broilers, 66.0 thousand layers and 2.8 thousand turkeys, on the enumeration day, the first of October 2010. In the 2009/2010 agricultural year, there were 5,550.4 thousand poultry of broilers and 16.7 thousand turkeys, of which 8.8 thousand were males and 7.9 thousand females. The area size of poultry barns in Nablus Governorate totaled 143.1 thousand m<sup>2</sup>.

### 1.7 Domestic Poultry

There were 1,044 domestic poultry birds in Nablus Governorate; 1,119 pigeons; 22 birds of domestic turkeys; 179 rabbits; and 60 birds other domestic birds on the enumeration day, the first of October 2010.

### 1.8 Bees

There were 3,778 beehives in Nablus Governorate of which 3,558 were modern beehives (94.2%) and 220 traditional beehives (5.8%) on the enumeration day, the first of October 2010.

### 1.9 Other Animals (Equines)

The number of equines animals on agricultural holdings in Nablus Governorate was 357 horses, 57 mules and 1,965 donkeys on the enumeration day, the first of October 2010.

### 1.10 Agricultural Labor Force

The results indicated that 594 agricultural holdings in Nablus Governorate hired permanent waged workers, of which 44.6% hired one permanent waged worker, 44.8% hired two to five permanent waged workers, and 10.6% hired six permanent waged workers or more. The results also indicated that 56.7% of permanent waged workers on agricultural holdings were aged between 30-59 years and 77.3% of permanent waged workers were males.

**Number of Permanent Waged and Unpaid Workers in Nablus Governorate by Sex, 2009/2010**

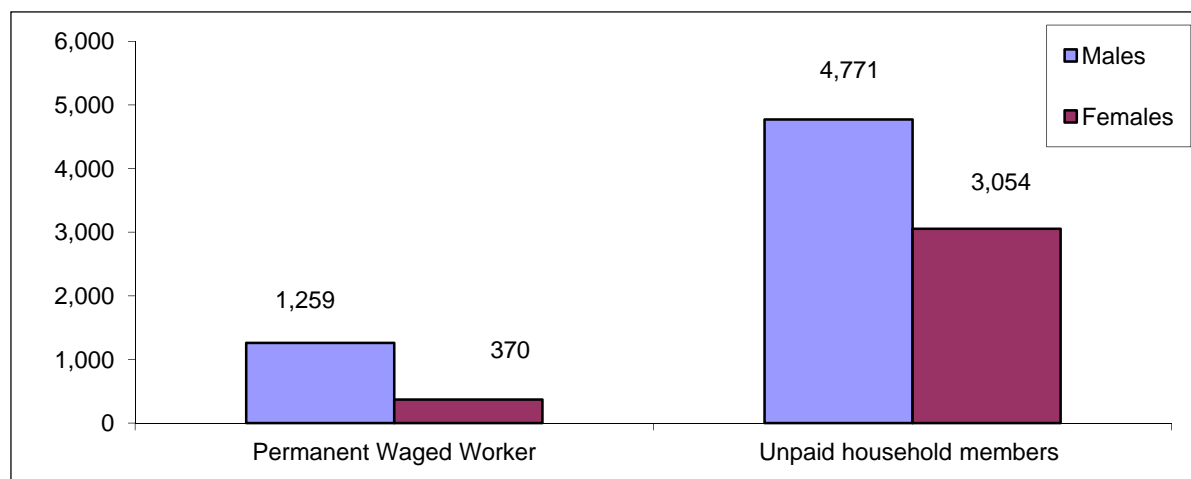

There were 9,004 agricultural holdings in Nablus Governorate which hired temporary waged workers, of which 78.5% were plant holdings, 1.9% animal holdings and 19.6% mixed holdings.

### 1.11 Agricultural Applications

The results indicated that 62.6% of all plant and mixed holdings in Nablus Governorate used organic fertilizers; 20.3% used chemical fertilizers; 34.7% used agricultural pesticides; 14.4% used improved agricultural assets, and 30.2% used integrated pest management. The results indicated that 81.1% of animal and mixed holdings vaccinated animals against Epidemiological Diseases.

The results indicated that 9.3% of plant and mixed holdings received governmental agricultural services; 30.2% of animal and mixed holdings received veterinary services; 5.1% of mixed holdings received agricultural and veterinary services; and 81.2% did not receive services.

The results indicated that 33.4% of agricultural holdings in Nablus Governorate did not receive agricultural extension; 7.3% received agricultural extension mainly from the Ministry of Agriculture; 27.7% from farmers; 1.2% from the mass media; and 6.7% from dealers in agricultural materials.

There were 45 agricultural holdings with fish farms in Nablus Governorate. In addition, 2,135 of agricultural holdings form the main source of income for the household.

The results indicated that Israeli measures deny access to perform farm work to 3,346 agricultural holdings in Nablus Governorate, of a total area of 62,559 dunums which

equivalent to 39.1% of the total area of the agricultural holdings in Nablus Governorate. While on constraints level, 2,039 agricultural holdings are being affected by Israeli Settlements with a total area of 30,976 dunums. 11 agricultural holdings are also being affected by Israeli Expansion and Annexation Wall with a total area of 71 dunums, 191 agricultural holdings are affected by declared “ a closed Israeli Military Areas” with a total area of 7,326 dunums, 238 agricultural holdings are being affected by Israeli Military Barriers and Check points with a total area of 5,972 dunums, and 867 agricultural holdings are being affected by more than one of Israeli measures with a total area of 18,147 dunums.

## Chapter Two

### Methodology and Data Quality

#### 2.1 Objectives of the Agricultural Census

The Agricultural Census aims to provide data on the structure of the agricultural sector as the basis for the efficient utilization of agricultural resources and the projection of related indicators to develop and make optimal use of agricultural resources. In addition, data provide a benchmark for setting estimates for subsequent years and to build a sampling frame as the basis for future agriculture-related surveys on different holdings in the Palestinian Territory. These could include periodic surveys of agricultural holdings, livestock, gardening, and farm management to provide basic and detailed data on the characteristics of the agricultural sector to meet the needs of ministries for planning and monitoring. Such data also contribute to regional planning, best distribution of resources, and meeting the needs of the private sector.

The rationale for the implementation of an agricultural census is as follows:

1. To meet the growing demand for up-to-date and reliable statistical indicators by users concerning the agricultural sector in the Palestinian Territory. Such statistics are necessary for the planning and monitoring of agriculture-related programs by governmental and private institutions.
2. To provide relevant statistics to ensure the optimal use of land and contribute to food security and self reliance in the Palestinian Territory.
3. To monitor the changes affecting agricultural land in the Palestinian Territory as a result of continuous Israeli aggression, confiscation of land, isolation of the population, and the building of the annexation wall.
4. To conduct an agricultural census every ten years according to the General Statistics Law No. 4 of 2000.

#### 2.2 Census Characteristics

##### 1. Geographical coverage:

The Agricultural Census is a comprehensive enumeration that should cover a specific geographical area accurately. The census covered all of the Palestinian Territory, including rural and urban areas and refugee camps.

##### 2. Time reference point:

The moment assigned to the census data is usually the middle of the night. The reference time of the Agricultural Census was midnight of 30 September to the first of October 2010. Most of the census data were based on this time and the reference night which referred to the reference day of the first of October 2010. This time reference covered data related to permanent crops, buildings, and livestock. Some census data were attributed to a specific reference period that includes information from a previous period of time, which is the census reference year that represents a period of 12 consecutive months from the morning of the first of October 2009 to the evening of 30 September 2010. The reference year is the agricultural year for data related to temporary crops and the use of agricultural materials and machinery.

##### 3. Enumeration period:

The collection of data on agricultural holdings within a specified period is called the enumeration period and is based on a number of logistical points. The enumeration period of

the Agricultural Census 2010 was the morning of second of October 2010 to 14 November 2010 in the West Bank and the morning of 10 January 2011 to 20 February 2011 in the Gaza Strip.

#### **4. Enumeration unit:**

The statistical unit is the agricultural holding. Common grazing lands, public parks, fishing and all land not included in an agricultural holding are not included in the Agricultural Census according to the recommendations of the Food and Agriculture Organization (FAO).

#### **5. Census frame:**

The frame of the Agricultural Census 2010 includes a complete record of holdings by households and collaborative institutions. The frame was prepared by listing all holders through visiting every household, using maps to reach all addresses.

### **2.3 Stages of Agricultural Census Implementation**

The implementation of an agricultural census usually takes three years from the preparatory stage until the dissemination of the detailed data. The Agricultural Census 2010 was conducted via various stages that included a preparation process and all other relevant activities as follows:

1. The preparatory stage (2 January 2009 – 30 September 2010): This stage comprised the issuance of the relevant official decisions and the formation of organizational structures and the agricultural census committees. Consultations were held with the relevant stakeholders and data users to pinpoint the priorities and obtain a national consensus on the census contents. A pilot census was also conducted during this period from 7 October 2009 to 5 November 2009 where the census implementation plan was tested, along with the design of the questionnaires, manuals, plans for data-entry, data coding, data auditing, and preparing the results and census implementation methodology. The pilot census, which was very similar to the main census, was conducted in order to draw up a final version of the census manuals, to prepare the implementation plans and data processing mechanisms, estimate the number of census personnel required, etc.
2. The field work stage: This took place from 01 October 2010 to 14 November 2010 in the West Bank and from 10 January 2011 to 20 February 2011 in the Gaza Strip. In this stage, the borders of enumeration area maps were updated during field work, in addition to listing agricultural holders and holdings.
3. Data processing and dissemination stage: This stage started in November 2010 and will continue until June 2012. This stage includes collecting the questionnaires, editing, coding and entering the booklets and questionnaires, in addition to tabulating and disseminating the preliminary and final results.

### **2.4 Questionnaires and Forms**

Two questionnaires were designed to collect data covered by the census. The first questionnaire was designed to list households and agricultural holdings, while the second was related to the enumeration of the agricultural holdings. Items and variables were as follows:

#### **1. Household and agricultural holdings questionnaire:**

This included data of households and agricultural holdings, in addition to identification data, building name or owner, type of building, current use of the building, the total number of

housing units in the building, current use of housing unit, the name of the householder, number of household members (males, females), and number of holdings of the household.

## **2. Agricultural holdings enumeration questionnaire:**

The enumeration questionnaire of the agricultural holdings included the following:

### **Part One: Identification data:**

Identification data included the enumeration area number, building number, housing unit number in the building, in addition to identification data on the holder and the respondent.

### **Part Two: Holders and holding data:**

Holders and holding data included data on the holder, such as the legal status, age, sex, main occupation, holder's relation to the householder, number of holder's household members, educational level, specialization, and data about the holding, including the holding type, the holding management method and main purpose of production.

### **Part Three: Land use:**

This included the unit's address, total area, uncultivated area (buildings used for holding's purposes, building not used for holding's purposes, permanent meadows and pastures, other). Cultivated areas include areas of permanent and temporary crops, forests, land that is temporarily fallow, nurseries, sources of irrigation, and utility rights.

### **Part Four: Crops /field crops, vegetables, horticultural trees:**

This included the following:

- **Field crops:** Questions related to the cultivation of field crops during the agricultural year: crop name, agricultural session, crop status, rainfed area, irrigated area, method of irrigation, and harvested area.
- **Vegetable crops:** Questions related to the cultivation of vegetable crops during the agricultural year: crop name, agricultural session, crop status, open air area, method of irrigation, protected area, type of protection, irrigation method, and harvested area.
- **Horticultural trees:** Questions related to the cultivation of horticultural trees during the agricultural year: crop name, method of farming, crop status, number and area of bearing trees and method of irrigation, area and number of nonbearing trees and method of irrigation, area and number of protected bearing trees and method of irrigation, area and number of protected nonbearing trees and method of irrigation.

### **Part Five: Farm animals:**

This included the following:

- Raising farm animals (sheep, goats and cows): type and species, address, type of rearing, the number according to sex and age group, the main purpose of raising the animals.
- Poultry farming: type, address, number of barns, area of barns, maximum production capacity, actual number on the enumeration day of the first of October 2010, average number of barn cycles per year, total number of poultry raised during 2009/2010.
- Domestic poultry breeding: type, number, beekeeping, and other livestock.

### **Part Six: Agricultural labor force:**

It included data on the agricultural labor force in the agricultural holding: employment status, sex, age, number and temporary employment.

### **Part Seven: Agricultural machinery and equipment:**

It included questions on the use of agricultural machinery and equipment during the agricultural year.

### **Part Eight: Agricultural practices during the agricultural year:**

This section included questions related to the use of agricultural practices; the availability of brooders or fish breeding; benefits from land reclamation projects; the construction of agricultural roads or any other agricultural projects.

## **2.5 Field Work**

The field work stage included the following activities:

### **1. Training field workers and distributing them by activity:**

A training program was provided for all field workers recruited for the Agricultural Census 2010. The program included specific training sessions covering concepts, definitions, interviewing, filling out of questionnaires, tasks and responsibilities of field workers, as well as supervision and management references.

### **2. Updating maps:**

The maps of the Population, Housing and Establishment Census 2007 were utilized to serve field work activities of the Agricultural Census 2010. Field workers were provided with detailed maps of the enumeration areas. Supervisors were assigned the responsibility to delineate the boundaries of the enumeration areas while field workers were instructed to assign new buildings after 2007 accurately on the maps.

### **3. Listing and enumerating the agricultural holdings:**

The listing and enumeration of the agricultural holdings was conducted in the West Bank during the period from the first of October 2010 to 14 November 2010 and in the Gaza Strip during the period 10 January to 20 February 2011. Enumerators visited each household and filled out the agricultural holding and listing questionnaires. In cases where the household had one holding or more, the details of each holding were recorded in the corresponding questionnaire. The data from the questionnaires were edited in the field during the enumeration process by supervisors in each governorate.

### **4. Re-interviewing:**

Re-interviewing of households was conducted by census supervisors and team leaders in each governorate by conducting random visits to households in the enumeration areas and filling out part of the listing and enumeration questionnaires. Re-interviewing was conducted to ensure data quality and control of field work activities.

### **5. Delivery of questionnaires:**

The receipt of questionnaires from each field worker was conducted after completion of their enumeration areas on the evening of 14 November 2010 in the West Bank and 20 February 2011 in the Gaza Strip. All of the questionnaires of each governorate were received in the field work offices and then sent to the main PCBS premises in Ramallah for the West Bank and the main PCBS office for the Gaza Strip.

### **Receipt of questionnaires from the field:**

After completing the enumeration stage, team leaders received all forms from enumerators (field workers), including the household and agricultural holdings listing questionnaires, holdings questionnaires, administrative forms, maps of enumeration areas, and any cancelled or unused forms. Then, team leaders handed over all questionnaires and administrative forms to supervisors who technically examined these forms and provided them to the census director in the governorate.

### **Receipt of all relevant materials at the main premises of PCBS:**

Receipt of all the relevant materials of the census in the Palestinian Territory took place from 19 November 2010 and continued until 28 February 2011.

## **2.6 Preliminary Results**

After completing the enumeration process on 14 November 2010 in the West Bank, enumerators and team leaders, in cooperation with the directors of the census in the governorates, conducted an office review and preparation of preliminary results in the field during the period from 16 to 18 November 2010 in the West Bank: while in the Gaza Strip the activity was conducted from 20 to 24 February 2011.

The forms of preliminary results received from the field included the number of households and the number of holdings by type in the enumeration area. The preliminary results forms were then checked to verify that they covered all of the enumeration areas registered in the main register of the enumeration areas. The data were electronically entered in order to obtain preliminary statistical tables on the Palestinian Territory and individual governorates. The statistical tables included the number of households and holdings and their type. The preliminary results were disseminated in the local mass media and on the official website of PCBS on 17 April 2011.

## **2.7 Data Processing**

Data processing included all activities that followed the field work, such as office editing of questionnaires, coding, data entry and computer editing. This process started on 15 December 2010 according to the plan, which included training the editors and coders and hiring 100 personnel in addition to the supervisory team.

Special data processing programs were developed and tested to capture the census data. The computer was used to enter the data of the households and holdings listing and enumeration questionnaires.

Data editing, coding, entry, checking and cleaning were finalized on 16 June 2011 in the West Bank and on 31 August 2011 in the Gaza Strip.

The technical team followed up the data processing, testing its accuracy and quality and comparing it with the preliminary results and other data resources, in addition to preparing the tables and the report of the final results of the census in the Palestinian Territory.

## **2.8 Dissemination Plan**

A tabulation plan of the main reports was drawn up. This plan was related to the dissemination of the main census results on a national level, as well as for the West Bank and Gaza Strip separately and for each governorate.



## 2.9 Data Quality

There are two types of error: statistical errors and non-statistical errors. Statistical errors occur in survey samples and not in censuses. These errors can easily be measured and the error rate estimated since it is an error in sampling. Non-statistical errors occur at any stage of the implementation of a survey or census. Therefore, a data quality system had to be established when conducting the Agricultural Census 2010 to achieve the highest level of data coverage and accuracy for the statistics produced in order for them to be utilized for planning, decision making, and research purposes. The impact of errors on data quality was minimized due to the high level of competency and professional performance of the well-trained field work team, and also due to the existence of a quality control program to prevent or minimize errors as much as possible, find these errors when they occurred, and take the relevant procedures to correct them. A strict quality control system was established at all stages of the census, from the preparatory stage to the data processing and dissemination stage, to ensure that highly accurate data would be obtained. Quality control in the preparatory stage is crucial as it is succeeded by all census stages. Therefore, adequate time and appropriate procedures were taken into consideration at each stage to ensure high quality and authentic census data.

### 1. Quality control mechanisms at the preparatory stage:

All necessary definitions and instructions were drawn up in the preparatory stage in line with international recommendations and the needs of data users. Questionnaires were designed properly to ensure the reliable transfer of instructions. Detailed maps were prepared and copied for each enumeration area in order to list every building, housing unit, and household and enumerate all the holdings of the household or any of its members. Booklets and questionnaires were drawn up to collect, enter, and store data, and all questionnaires, forms, mechanisms, field work and office review activities, printing of questionnaires, forms and manuals were tested in the pilot census conducted one year prior to the main census. In addition, data entry programs and electronic editing programs were selected and all coding manuals and tabulation and dissemination processes were reviewed in the preparatory stage. The number of personnel, the financial costs, and time schedule of activities were also estimated and prepared at this preparatory stage.

### 2. Quality control mechanisms in the implementation stage:

#### • Selecting and training personnel:

Since the Agricultural Census was a large-scale activity with many stages and a large number of workers, proper mechanisms were required to ensure the collection of authentic data. Maps of the Population, Housing and Establishments Census 2007 were utilized. The number of agricultural holdings for each enumeration area was estimated and the enumeration areas divided according to the capacity of field workers in order for all activities to be accomplished on time with the various levels of supervision.

The best personnel were selected from unemployed graduates, especially those with a diploma and higher. The field workers were selected from the same locality as the enumeration area since they were familiar with the buildings and households.

Training plans and programs were prepared for all personnel. The census directors and their assistants in the governorates were trained first. They then trained the supervisors, who participated in training the team leaders and enumerators. Thirty percent of the personnel at each stage were trained as standby staff who could be summoned in case any workers quit the job, were discharged, or in any other case of emergency.

The selection of personnel was based on the results of a test and individuals with the highest scores were selected. The census directors were selected from Ministry of Agriculture offices in the governorates and had considerable technical experience in the agricultural field. The assistants of census directors in governorates were selected from those who had considerable technical and administrative experience at PCBS. Some supervisors were selected from the Ministry of Agriculture and PCBS and had worked as technical and field workers in the household surveys and agricultural pilot census.

- **Data collection:**

Field work mechanisms were established in order to obtain accurate data. A program of field visits was set up with defined objectives and data quality checks on each visit. Field work review and the processing of regulations were prepared prior to finalizing the field work.

Each supervisor supervised the work of four crew leaders and each crew leader supervised the work of three to four enumerators. Each enumerator worked on filling out the data of the holdings listing questionnaire and the holdings enumeration questionnaire, in case there was a holding for the household or one of its members.

The direct interview method was adopted only where it was necessary to obtain the data from an adult agricultural holder or head of household, or one of the household members who had accurate data on the agricultural holding. In cases where the holder or the appropriate individual was absent, the household was visited again at a different time to obtain the required data.

Data collection was based on official documents, such as basic data (name and ID number). The householders were notified and informed of the importance of the agricultural census and its objectives prior to starting the actual enumeration process and during the visits. Instructions were given to all personnel at every level on how to perform field and office reviews of their activities and the activities of other staff and how to review and correct errors. The census director, his assistant, the supervisor, and the crew leader each reviewed part of the enumerator questionnaires and checked the data quality and comprehensiveness, especially in the first days of the work, in addition to daily office and field work supervision. The supervisor obtained two percent of the data on households and the crew leader obtained five percent of the data on households. They also ensured that all target households were visited and the holdings data were consistent, in addition to notifying enumerators about errors in their work.

The census director in the governorate, his technical assistant, the supervisor, and the crew leader held a daily staff meeting to provide personnel with new instructions for the correction of errors made during the previous day, thereby avoiding any repetition of errors. Work superiors performed a daily office review of staff to check data coverage for all the enumeration units, to ensure the data were consistent in each questionnaire, and to check that staff had followed the necessary instructions. Information was publicized in the media explaining the activities of the census to increase public cooperation with census staff.

Many forms were drawn up and used to follow up work and show goals had been met on a daily basis. Some forms were related to booklets and relevant materials used in the census, or check-in work sheets for staff, or forms to check that all targeted holdings had been covered,

etc. A central operations room was formed and worked continuously at the main premises of PCBS. This provided technical, administrative and logistic staff to respond to inquiries and provide general written instructions.

A database was used in each governorate to record the daily achievements of field workers and control the technical and administrative follow-up operations of all work stages. This assisted the census management and the central operations room at PCBS to monitor all stages of the work and perform required procedures promptly.

- **Non-response cases:**

Mechanisms were put in place to deal with non-respondents, especially in Jerusalem governorate and nearby localities. Among these mechanisms were field visits conducted by members of the central operations room and sharing concern with official bodies to minimize the non-response rate.

### **3. Quality control mechanism in the data processing stage:**

This stage included editing, coding, data entry and review processes, in addition to reviewing and checking all the previous processes for all the enumeration areas. Procedures and instructions were implemented to check data consistency and coding, ensure that all enumeration areas and data from booklets and questionnaires, buildings, housing units, households, agricultural holdings and individuals were electronically entered. A mechanism was set up to edit the booklets and questionnaires, follow up their transfer from one process to another and ensure that the process for each questionnaire was accomplished properly. All documents were indexed and classified for easy access and stored in a special place with a supervisor who controlled and organized the received documents and the daily achievements.

Coding manuals were prepared and checked. Instruction manuals for auditing, coding, checking data consistency, and discovering errors and correcting them were also drawn up. Workers in editing and coding were the best field workers who filled out the households and individuals questionnaires. There was centralized work and training to unify concepts and data checking processes in order to overcome field differences in all governorates. All questionnaires were edited and checked for data consistency at the office (100%) and editing and coding was reviewed at the office for 50% of the questionnaires to remove individual differences by editors, discover errors, and correct them.

A test was conducted on all individuals involved in data entry and the individuals with the best results were selected. Central training took place for data-entry operators on a unified data-entry mechanism. During the first three days, all data entered by operators were reviewed and re-entered. Necessary corrections were performed and data entry operators were informed about them. Data entry operators with high error rates were excluded and the best operators were selected based on quality and speed. Mechanisms were set up to ensure that data were entered properly. In the first stage, a special file was prepared for each enumeration area consisting of comprehensive identification data, including the number of households and the total number of booklets to ensure that all households and booklets were entered. A comprehensive check was set when entering the identification data, in addition to a number range for each main question. The computer program would not accept any number beyond this range, such as the type of the holding, utility rights, all previously coded questions in the agricultural census questionnaire, and the type of the building in the holdings listing questionnaire. For the remaining questions, a comprehensive check was performed again for

the range of each question after the data entry process, and also after extracting transcripts of the errors resulting from data inconsistency.

#### **4. Extraction of transcript errors:**

Programs were prepared to extract transcript errors as follows:

1. A manual was prepared of the electronic and office review instructions for the agricultural holdings enumeration questionnaire. In addition, documents detailed the electronic and office review instructions for the agricultural holdings. A listing questionnaire included checks on the comprehensiveness of data entry, errors in consistency, and to uncover exceptional cases which have been reviewed. Each error was given a name and number in the manual to enable easy access.
2. A transcript was extracted for each enumeration area, including identification data on each building, housing unit, holding, or plot, in addition to a title and number in the manual to assist the editor in finding the error type and location, in addition to an editing, review and correction mechanism that included more than 600 checks on several stages.
3. The transcripts were provided to the reviewers who referred to the original booklets. If the error occurred while entering the data, it was amended on the transcript. If the error occurred in the field, the related questions were checked and amendments were made according to each case. For example, if the type of holding was a plant holding, data in part five of the animal holding should not be filled out according to the definition. First, the correction was made during manual editing, then electronic transcripts were extracted after the data entry. Then, the cases were corrected manually on the record and the correct data was re-entered. To check the thoroughness of data entry, there was a main manual which included all the enumeration areas. The number of booklets and holdings in the enumeration area were counted manually before being entered electronically. If there was a difference between the entered records or holdings and the total number of entered holdings in each enumeration area, an error message would pop up and the necessary correction would be made. This method ensured that all holdings were entered with all plots in each agricultural holding i.e., field crops, vegetable crops, horticultural trees were entered with 100% coverage through calculating the total area size of the plots in the holding.
4. The amended transcripts were returned to be re-entered and make the necessary corrections. A copy of the entered data was kept on a daily basis.
5. The previous stages were applied two or more times in order to clean all of the enumeration area data.
6. Data files were collected and the tables and repetitions were reviewed, in addition to adding any checks or auditing mechanisms to discover errors or issues that required attention. At this stage, specialists in different domains (plant and livestock) participated in checking the data before the final tabulation, where errors were corrected accordingly.
7. Many detailed tables were created during the data cleaning process. They were edited and reviewed for data quality and accuracy, ensuring that the data are logical and consistent prior to the final extraction of the tables.

## **5. Evaluation of the data quality:**

The evaluation of the results of the agricultural census via error rates is considered an essential response to questions relating to the comprehensiveness and accuracy of the census data. There are many methods and tools to evaluate the results of the census and these may include either one source of the data (the census data) or many sources. The quality control program of the Agricultural Census 2010 comprised many methods to measure the comprehensiveness and quality of the data, as described below:

- **Checking the internal consistency of data:**

The Agricultural Census 2010 is the first census on agricultural holdings, production and the agricultural labor force so extra attention was given to checking data quality by every means, with checks on the internal consistency of data as the most important. Instructions and procedures were set up during field work activities to ensure high quality data were obtained and additional mechanisms and forms for follow up and controls were put in place. Transcripts were extracted after entering the data in order to ensure that all enumeration areas were entered, in addition to the buildings, households and holdings, and the internal consistency of data for each unit was verified. Transcripts of errors in consistency or uncertain data were extracted to be checked and corrected. The transcripts were then reviewed by technical personnel.

- **Comparing the results with other sources:**

Data and indicators of the Agricultural Census were compared by technical personnel with data and indicators from PCBS agricultural surveys conducted in 2005 with similar methodology. The results indicated that there was high consistency between data. When census data were compared with data from the Ministry of Agriculture, some differences were found, especially in data relating to cultivated areas due to the difference in methodologies. Ministry of Agriculture data depend on estimates of data by locality by agricultural extension agents, based mainly on data from the agricultural census conducted by the Israeli Civil Administration in 1970.

- **Cases with no stated response:**

These cases were coded and designated the number nine according to the number of items in each question where a response was not given e.g., source of irrigation, utility rights, the agricultural session , etc.

**Percentage of Not Stated cases for Selected Indicators of Agricultural Census in Nablus Governorate 2009/2010**

| Indicator   | Percent (%) |
|---|-------------|
| Source of irrigation for parcel                         | 1.0         |
| Land tenure for parcel                                  | 4.4         |
| Agricultural session for field crops                    | 0.0         |
| Status of crop for field crops                          | 0.0         |
| Method of irrigation for irrigated field crops          | 4.1         |
| Agricultural session for vegetable crops                | 0.1         |
| Status of crop for vegetable crops                      | 0.0         |
| Method of irrigation for open vegetable crops           | 0.8         |
| Type of protection for protected vegetable crops        | 0.0         |
| Method of irrigation for protected vegetable crops      | 0.2         |
| Method of farming for horticulture trees                | 0.0         |
| Status of crop for horticulture trees                   | 0.0         |
| Method of irrigation for bearing horticulture trees     | 0.6         |
| Method of irrigation for non-bearing horticulture trees | 0.5         |
| Type of production system for cattle, sheep, and goat   | 5.9         |
| Main purpose of production for cattle, sheep, and goat  | 0.6         |



## Chapter Three

### Concepts and Definitions

The Agricultural Census 2010 was based on Food and Agriculture Organization (FAO) recommendations to facilitate future comparisons with neighboring countries and also on the results of consultations with the main users. A specific definition for each variable in the census was prepared on the basis of international recommendations, while taking into consideration the special needs of Palestinian society.

#### **Governorate:**

Governorates were defined according to the official administrative division of the Palestinian Territory for the end of 1997. There are 16 governorates, each consisting of a number of localities.

#### **Locality:**

A permanently inhabited place with an independent municipal administration, or a permanently inhabited separate place not included within the formal boundaries of another locality.

#### **Agricultural Census:**

The complete process of collecting, compiling, processing, analyzing, evaluating, and disseminating to provide statistical data on agricultural holdings, characteristics and agricultural applications in a specific reference period for all holdings within the country.

#### **Agricultural Holding:**

An economic unit of agricultural production under single management comprising all kept livestock and all land used totally or partially for agricultural production purposes regardless of legal form or size. Single management may be exercised by an individual or household, jointly by two or more individuals or households, by a clan or tribe, or by a juridical person such as a corporation, cooperative, or government agency. The land of the holding may consist of one or more parcels located in one or more separate areas, or in one or more territorial or administrative divisions, providing the parcels share the same means of production such as labour, farm buildings, machinery, or draught animals.

#### **Plant Holding:**

The presence of cultivated or arable land for any agricultural crops controlled by the holder. This must not be less than one dunum for an open cultivated area and half a dunum for a protected cultivated area.

#### **Animal Holding:**

The presence of animals controlled by the holder. The holder should have any number of cattle or camels, at least five heads of sheep, goats or pigs, at least 50 poultry birds (layers and broilers), or 50 rabbits or other poultry like turkeys, ducks, fer, etc, or a mixture of them, or at least three beehives.

#### **Mixed Holding:**

Where the holder has plant and animal holdings, according to the definition of plant and animal holdings, providing both animal and plant activities and sharing the same means of production such as labour, farm buildings, machinery, or draught animals.



**Agricultural Holder:**

The holder is a civil or juridical person who exercises management control over the agricultural holding operation, and takes major decisions regarding the holding and may undertake all responsibilities directly, or delegate responsibilities related to day-to-day work management to a hired manager.

**Legal Status of Agricultural Holder:**

Refers to the juridical aspects under which the agricultural holding is operated. It also refers to other aspects about the type of holding. From the juridical point of view, a holding may be operated by a single individual, jointly by several individuals with or without a contractual agreement and belonging to the same or to different households, or by a juridical person: cooperation, cooperative, governmental institution.

**Management Method of the Agricultural Holding:**

A method which is used for daily supervision of agricultural holdings, including workers, irrigation, fertilization, etc, which could be by the holder or hired manager or by a family member.

**Hired Manager:**

A civil or juridical person who takes technical and administrative responsibility for the management of a holding on the holder's behalf. Responsibilities are limited to making day-to-day decisions on the operation of the holding, including managing and supervising hired labour. Wages may be paid in cash and/or kind. A hired manager who shares economic and financial responsibilities, in addition to managing the holding, should be considered a holder or a joint holder.

**Household:**

The household is defined as one person or a group of persons with or without a family relationship, who live in the same housing unit or part of the housing unit, share meals and make joint provision of food and other essentials of living.

**Head of Household:**

The person who usually lives with the household and is recognized as head of household by its other members. Often he/she is the main decision maker and is responsible for financial support and welfare of the household.

**Land Tenure:**

The arrangements or rights under which the holder operates the land making up the holding. Land rented to another person is not considered part of the tenure may be owned or rented or government or any other form.

**Reference Date:**

This refers to the moment on which the census data are based. Normally, it refers to midnight of the day preceding the reference period. Thus, the findings of the census relate to that night.

**A Parcel:**

Any piece of land of one land tenure type, entirely surrounded by other land, water, road, forest or other features not forming part of the holding or forming part of the holding under a different land tenure type. A parcel may consist of one or more fields or plots adjacent to each other.

**Main Purpose of Production of the Holding:**

The main purpose of the production, which is mainly either for sale or for household consumption. Mainly means half or more of the agricultural production through the agricultural year.

**Age of the Holder in Completed Years:**

The completed age in years of the person enumerated, which is the difference between the date of birth and the survey reference period.

**Educational Attainment:**

It refers to the highest successfully completed educational attainment level. The educational level for persons aged 10 years and over.

**Specialization:**

It refers to the name of the subject the person successfully completed. For the purposes of the agricultural census, specialization was divided into agricultural and non-agricultural.

**Unused and Undeveloped Potentially Productive Land:**

This includes land uncultivated during the agricultural year. This may be part of the holding crops rotation system or because of lack of water, or other reasons. If data were collected before cultivation was completed, this land should be classified according to the crops grown on the land.

**Land Under Permanent Pastures and Meadows:**

This means land used permanently (i.e., for five years or more) for herbaceous forage crops. Permanent meadows and pastures on which trees and shrubs are grown should be recorded under this heading only if the growing of forage crops is the most important use of the area.

**Permanent Agricultural Workers:**

A person whose services are utilized regularly and continuously during the agricultural year for agricultural work on the holding. Permanent agricultural workers work for at least eight months during the agricultural year.

**Occasional Agricultural Workers:**

A person working one or more times during the agricultural year who is not expected to work regularly or continuously on the holding. Occasional agricultural workers work for less than eight months during the agricultural year.

**Unpaid Family Member:**

A person who works without pay in an economic enterprise operated by a related person living in the same household.

**Main Occupation:**

The job or type of work performed by the employed person, or used to be performed by the unemployed. The occupation refers to the activity in which the employed works more than half of work hours or the most frequent job during the last three months before reference data. For the purposes of the agricultural census, the main occupation was divided into agricultural and non-agricultural.

**Holding Area:**

This is a derived item obtained by summing the area under each land use category. It is the area of all land making up the agricultural holding and includes all land operated by the

holding without regard to title or legal form. Thus, land owned by members of a household but rented from others should not be included in the area of the holding.

**Area under Permanent Crops:**

This is an area devoted to fruit trees that does not need to be replanted annually, or an area used for horticulture i.e., scattered and in association with other crops (inter-cropped).

**Nurseries:**

An area where young plants, trees or vines are propagated for the purpose of transplanting. Plants in a nursery are not harvested and are therefore not included in the area (temporary crops) or current area (permanent crops). A nursery might be in the open or under protective cover. It may be used for the development of planting materials for the holding itself or for sale. Nurseries do not include seed fields and forest tree nurseries.

**Cropped Land Under Protective Cover:**

Land under a permanent structure with a roof of glass, plastic or other material used for protecting crops against the weather, pests, or diseases. Such structures may be used for growing temporary or permanent crops.

**French Tunnels:**

A tunnel consisting of a group of iron arches (1-3 inches in diameter) with plastic fixed on it. The distance between the curves is around three meters, which makes a tunnel of 6-10 meters in width, 30-50 meters in length, and 1.5-2 meters in height. These tunnels are mainly cultivated with eggplant, pepper, cucumber, tomato, and kidney beans.

**Surface Tunnels:**

A tunnel consisting of plastic fixed on iron wires 1.0-1.8 meters in width and 1.5-2 meters high. These tunnels are mainly used in winter to protect open irrigated vegetables from cold weather and to raise the temperature before the fruiting stage.

**Cultivated Woodland:**

Includes land used permanently (for five years or more) to grow forest. Permanent meadows and pastures on which trees and shrubs are grown should be recorded under this heading only if the growing of forest trees is the most important use of the area and it is used as a source for wood or to protect land from erosion, such as pine, oak, cypress, and carob.

**Single Crop:**

This term refers to one crop grown alone in the field. This crop may be temporary or permanent.

**Associated Crops:**

A temporary crop grown in a compact plantation of permanent crops.

**Mixed Crops:**

Two or more different temporary or permanent crops (but not both temporary and permanent crops) grown simultaneously in the same field or area.

**Compact Plantation:**

Includes plants, trees and shrubs planted in a regular and systematic manner, such as in an orchard. Plants, trees or shrubs forming an irregular pattern but dense enough to be considered as an orchard are also considered a compact plantation.

**Scattered Plantation:**

Includes plants and trees scattered or isolated to different degrees without specifying the total area occupied. In determining the area covered by scattered trees, the total was based on the number of trees on the allocated area by each standard tree (whether of one kind or more) planted in the field, scattered or planted on the sides of the field and corridors, as a fence or windbreak, or trees scattered in the garden within the agricultural holding.

**Agricultural Year:**

The period covering the first of October to the end of September of the following year.

**Planting Session for Field Crops:**

The period during which field crops are cultivated.

- Summer session: from mid-February to mid-April
- Winter session: from the beginning of October to mid-December.

**Planting Session for Vegetables:**

The period during which vegetable crops are cultivated:

- Winter session: from the beginning of November to the beginning of December
- Spring session: from mid-February to mid-March
- Summer session: from mid-May to mid-June
- Autumn session: from mid-August to mid-September.

**Field Crops**

This is a set of temporary crops including cereals such as wheat and barley; legume crops such as chick peas and broad beans; oil crops such as sunflower, sesame, peanuts; tuber crops such as potatoes and onions; medical crops such as anise, sage, and mint; spice crops such as cumin, anise and black cumin; and fodder crops such as clover, alfalfa and sern.

**Vegetables**

This is a set of temporary crops used mainly for fresh consumption, including fruit vegetables such as pumpkins, eggplants, okra, maize and green legume; root vegetables such as carrots, radishes, and onion; leafy vegetables such as lettuce and spinach, plus strawberries, watermelon and musk melon. Vegetables can be grown open or protected.

**Permanent Crops (including trees horticulture)**

A crop growth cycle of more than one year that does not need replanting after each season and for the previous few years. For example, olive trees, citrus trees, and nuts. It is possible to grow permanent crops in intensive agriculture or scattered. The area planted with crops include two ways.

**Permanent Crops (related to age production - fruit)**

Permanent crops already bearing fruit and producing. Most tree crops become productive after a certain length of time. The fall crop, which amounted to this stage in the crop production and age had not yielded or produced yields in the reference year because of the climatic conditions, or for any other reasons, not included aging trees or other trees, which amounted age production but are no longer productive if identified within the crop at the age of production.

**Unbearing trees horticulture:**

non-bearing means not yet bearing (young plants) but also not anymore bearing (old and damaged plants).

**Rainfed Agricultural Land:**

Refers to agricultural land that relies mainly on rain for irrigation.

**Irrigated Area:**

An area of land that is normally provided with water other than rain for the purpose of improving production.

**Area Harvested**

Refers to the total area from which the crop is gathered. Thus, an area that is destroyed due to drought, flooding, pests or any other reason is excluded. The area harvested only covers crops grown to maturity. It does not include nurseries and includes all crops harvested regardless of their end use, whether for human consumption, for animal feed, or for any other purpose.

**Main Source of Water:**

**1. Public Water Network:** A network of pipes for the purpose of providing clean water to households. It normally belongs to a municipality, the council, or to a private company.

**2. Israeli Mekorot company:** A network of pipes for the purpose of providing clean water to households. It normally belongs to the Israeli Mekorot company.

**3. Collection Water Wells:** Wells that are dug in the ground for the purpose of collecting rain water.

**4. Springs:** Water that is discharged from the ground at an intersection point between the topographic surface and the groundwater table. It could be permanent or seasonal and is considered as one of the natural resources for irrigation.

**5. Water Tanks:** Using water from vehicles that distribute and transfer water.

**6. Others:** If the source of water was not mentioned above.

**Surface Irrigation:**

Refers to a system for partially or completely covering land with water for the purpose of irrigation. There are various types, including furrow, border strip, open channels and basin irrigation, regardless of the water source.

**Drip Irrigation:**

A system where water is distributed under low pressure through a piped network in a pre-determined pattern and applied as a small discharge to each plant, where drip emitters apply water slowly to the soil surface.

**Sprinkler Irrigation:**

Refers to pipe networks through which water moves under pressure before being delivered to the crop via sprinkler nozzles.

**Livestock:**

Refers to all animals kept or reared mainly for agricultural purposes. Includes cattle, buffaloes, sheep, goats, pigs, horses, mules, asses, camels, poultry, rabbits, bees and other domesticated animals, as well as foxes, minks, etc.

**Strain:**

A collection of genetic traits and productivity of one type of animal, such as a Friesian cow, or Assaf sheep.

**Type of Livestock Production System:**

Refers to the general characteristics and practices of raising livestock on the holding.

- **Semi-intensive farming:** the adoption of animals feeding on grazing plus feed to provide supplementary nutrition.
- **Intensive farming:** raising animals in barns on feed without outside grazing.

**Poultry:**

Refers to all poultry kept for different purposes of production, such as meat from broilers, eggs from layers, or meat from turkeys or any type of bird or rabbits.

**Maximum Capacity for Production:**

Refers to the maximum number of chicks that can be kept on the farm.

**Barns:**

Refers to the place where poultry is kept. It can be a special house or other building.

**Number of Cycles in the Barns:**

Refers to the number of production cycles the farmer makes during the agricultural year for all poultry houses.

**Broiler Cycles:**

The period that extends from the raising of chicks (aged one day) until the final marketing of the poultry.

**Mothers of Broilers:**

Refers to the chicks kept to produce fertilized eggs for hatching and producing broiler chicks.

**Layers:**

Refers to the chicks kept to produce table eggs, not usually for more than 30 months.

**Household Poultry:**

Refers to poultry kept in small numbers in special places near the home with the main purpose of household consumption e.g., layers, pigeons, geese, ducks, rabbits.

**Main Purpose for Raising Animal:**

Refers to the main reason for the animals to be kept. Normally, milk and meat are the main purpose.

**Hatchery:**

Special machines for the hatching of poultry eggs.

**Modern Beehives:**

A wooden box with specific dimensions consisting of a base, raising box and cover. Other layers and frames may be added or removed.

**Local Beehives:**

A locally-made beehive with non-specific dimensions and shapes, made mainly of soil or clay and sometimes from wood, to which layers and frames cannot be added.

**Machinery and Equipment:**

Covering all machinery, equipment and implements used as inputs to agricultural production. This includes everything from simple hand tools, such as a hoe, to complex machinery such as a combined harvester.

**Source of the Machinery/ Equipment:**

Refers to the means by which the holder obtained the right to use the specific item.

**Improved Asset:**

The origins of plants that have been genetically improved through hybridization or other assets to produce desirable genetic qualities, such as being resistant to disease or to encourage early or high production of crops and vegetables. Assets include seedlings, seeds, bulbs, and tubers.

**Chemical Fertilizer:**

Fertilizer prepared from inorganic materials manufactured through an industrial process such as mechanical enrichment, simple crushing, or more elaborate chemical transformation of one or more raw materials, and containing elements of essential nutrients for plant growth, These include nitrogenous fertilizer, phosphate fertilizers, potassium fertilizers, and mixed fertilizers.

**Organic Fertilizers:**

Fertilizer prepared from processed plant or animal material and/or unprocessed mineral materials (such as lime, rock or phosphate) containing at least five percent of combined plant nutrients. Organic fertilizers include some organic material of animal origin, such as bone meal, fish meal, leather meal, and blood.

**Pesticides:**

Substances intended to prevent or control disease or pests in plants or animals, including vectors of human and animal diseases, unwanted species of plant, or to control the behavior or physiology of pests or crops during production or storage. They include insecticides herbicides, fungicides, acaricides, termiticides and rodenticides.

**Integrated Pest Management:**

The combat system using a wide range of control methods: physical (burning and solar disinfection), biological (parasites and predators), chemical (chemical pesticides), and mechanical (tillage, hand hoeing and collection of insects). All of these are used in parallel against pests with the aim of maintaining human health, the environment, and the safety of the agricultural product. It is also necessary to ensure the survival of pests at a critical level without breaching the normal balance between pests and their vital enemies. Chemical control is the last option and may be integrated with the other methods of control, in addition to the use of chemical pesticides, within regulations which maintain public health, the environment, and the quality of agricultural products free from pesticide residues.

**Epidemiological Diseases:**

The sudden and unexpected increase in the number of cases of infections of diseases included in the World Organization for Animal Diseases, such as brucellosis, foot-and-mouth disease, anthrax, bird flu, newcastle, pox, etc.

**Source of Agricultural Extension:**

Refers to the source that provides agricultural advice and information to crop and livestock producers. Extension services may be provided by a government institution (MoA), non-government organization, farmer's organization, educational institutions, informal grass roots organizations, and others.