

2010 -



-

2012 /



**2006**

.2012 - 1433 ©

:

- 2010 - .2012

:

- 1647 . . .

(970/972) 2 298 7200 :

(970/972) 2 298 7210 :

1800300300 :

diwan@pcbs.gov.ps :

<http://www.pcbs.gov.ps> :



فخامة الرئيس محمود عباس "أبو مازن"

رئيس اللجنة التنفيذية لمنظمة التحرير الفلسطينية

رئيس السلطة الوطنية الفلسطينية







**2010**

.

**(PNA)**

**.(EU)**

**(WB)**

**(IDB)**

**(IDB)**

.

**(EU)**

**(WB)**





:

1

.1

5 ( ... )

.2

/ )

(5)

:

.3

(50) ( )

(50) (

(

(3)

.4

:

•

•

.5

:(-) :

.6

:(:)



•

( )

•

•

•

•

•



<b>25</b>		:
25		1.1
27		2.1
27		3.1
28		4.1
31		5.1
32		6.1
32		7.1
32		8.1
32	( )	9.1
32		10.1
33		11.1
<b>35</b>		:
35		1.2
35		2.2
36		3.2
36		4.2
38		5.2
39		6.2
40		7.2
40		8.2
40		9.2
<b>47</b>		:
<b>59</b>		



<b>61</b>		<b>:1</b>
	2010/2009	
<b>62</b>		<b>:2</b>
	2010/2009	
<b>63</b>		<b>:3</b>
	2010/2009	
<b>64</b>		<b>:4</b>
	2010/2009	
<b>65</b>		<b>:5</b>
	2010/2009	
<b>66</b>		<b>:6</b>
	2010/2009	
<b>67</b>		<b>:7</b>
	2010/2009	
<b>68</b>		<b>:8</b>
	2010/2009	
<b>69</b>		<b>:9</b>
	2010/10/01	
<b>71</b>		<b>:10</b>
	2010/2009	
<b>72</b>		<b>:11</b>
	2010/2009	
<b>73</b>		<b>:12</b>
	2010/2009	
<b>74</b>		<b>:13</b>
	2010/2009	
<b>75</b>	2010/2009	<b>:14</b>

<b>76</b>		<b>:15</b>
	2010/2009	
<b>77</b>		<b>:16</b>
	2010/2009	
<b>78</b>		<b>:17</b>
	2010/2009	
<b>79</b>		<b>:18</b>
	2010/2009	
<b>80</b>		<b>:19</b>
	2010/2009	
<b>81</b>		<b>:20</b>
	2010/2009	
<b>82</b>	2010/2009	<b>:21</b>
<b>83</b>		<b>:22</b>
	2010/2009	
<b>84</b>		<b>:23</b>
	2010/2009	
<b>85</b>		<b>:24</b>
	2010/2009	
<b>86</b>		<b>:25</b>
	2010/2009	
<b>87</b>		<b>:26</b>
	2010/2009	
<b>88</b>		<b>:27</b>
	2010/2009	
<b>89</b>		<b>:28</b>
	2010/2009	
<b>90</b>		<b>:29</b>
	2010/2009	



<b>91</b>		<b>:30</b>
	2010/2009	
<b>93</b>		<b>:31</b>
	2010/2009	
<b>94</b>		<b>:32</b>
	2010/2009	
<b>95</b>		<b>:33</b>
	2010/2009	
<b>96</b>		<b>:34</b>
	2010/2009	
<b>97</b>		<b>:35</b>
	2010/2009	
<b>98</b>		<b>:36</b>
	2010/2009	
<b>99</b>		<b>:37</b>
	2010/2009	
<b>100</b>		<b>:38</b>
	2010/2009	
<b>101</b>		<b>:39</b>
	2010/2009	
<b>102</b>		<b>:40</b>
	2010/2009	
<b>103</b>		<b>:41</b>
	2010/2009	
<b>104</b>		<b>:42</b>
	2010/2009	
<b>105</b>		<b>:43</b>
	2010/2009	

<b>106</b>		<b>:44</b>
	2010/2009	
<b>107</b>		<b>:45</b>
	2010/2009	
<b>108</b>		<b>:46</b>
	2010/2009	
<b>109</b>		<b>:47</b>
	2010/2009	
<b>110</b>		<b>:48</b>
	2010/2009	
<b>111</b>		<b>:49</b>
	2010/2009	
<b>112</b>		<b>:50</b>
	2010/2009	
<b>113</b>		<b>:51</b>
	2010/2009	
<b>114</b>		<b>:52</b>
	2010/2009	
<b>115</b>		<b>:53</b>
	2010/2009	
<b>116</b>		<b>:54</b>
	2010/2009	
<b>117</b>		<b>:55</b>
	2010/2009	
<b>118</b>		<b>:56</b>
	2010/2009	
<b>119</b>		<b>:57</b>
	2010/2009	

<b>120</b>		<b>:58</b>
	2010/2009	
<b>121</b>		<b>:59</b>
	2010/10/01	
<b>123</b>		<b>:60</b>
	2010/10/01	
<b>124</b>		<b>:61</b>
	2010/10/01	
<b>125</b>		<b>:62</b>
	2010/10/01	
<b>126</b>		<b>:63</b>
	2010/10/01	
<b>127</b>		<b>:64</b>
	2010/10/01	
<b>128</b>		<b>:65</b>
	2010/10/01	
<b>129</b>		<b>:66</b>
	2010/10/01	
<b>131</b>		<b>:67</b>
	2010/10/01	
<b>132</b>		<b>:68</b>
	2010/10/01	
<b>133</b>		<b>:69</b>
	2010/10/01	
<b>134</b>		<b>:70</b>
	2010/10/01	
<b>135</b>		<b>:71</b>
	2010/10/01	

<b>136</b>		<b>:72</b>
	2010/10/01	
<b>137</b>		<b>:73</b>
	2010/10/01	
<b>138</b>		<b>:74</b>
	2010/10/01	
<b>139</b>		<b>:75</b>
	2010/10/01	
<b>140</b>		<b>:76</b>
	2010/2009	
<b>141</b>		<b>:77</b>
	2010/2009	
<b>142</b>		<b>:78</b>
	2010/2009	
<b>143</b>		<b>:79</b>
	2010/2009	
<b>144</b>		<b>:80</b>
	2010/2009	
<b>145</b>		<b>:81</b>
	2010/2009	
<b>146</b>		<b>:82</b>
	2010/2009	
<b>147</b>		<b>:83</b>
	2010/2009	
<b>148</b>		<b>:84</b>
	2010/2009	
<b>149</b>		<b>:85</b>
	2010/2009	

<b>150</b>	2010/10/01	<b>:86</b>
<b>152</b>	2010/10/01	<b>:87</b>
<b>154</b>	2010/10/01	<b>:88</b>
<b>156</b>	2010/10/01	<b>:89</b>
<b>157</b>		<b>:90</b>
	2010/10/01	
<b>158</b>		<b>:91</b>
	2010/10/01	
<b>159</b>		<b>:92</b>
	2010/2009	
<b>160</b>		<b>:93</b>
	2010/2009	
<b>161</b>		<b>:94</b>
	2010/10/01	
<b>162</b>	2010/10/01	<b>:95</b>
<b>163</b>		<b>:96</b>
	2010/2009	
<b>164</b>		<b>:97</b>
	2010/2009	
<b>165</b>		<b>:98</b>
	2010/2009	
<b>166</b>		<b>:99</b>
	2010/2009	
<b>167</b>	2010/2009	<b>:100</b>
<b>168</b>	2010/2009	<b>:101</b>

<b>169</b>	2010/10/01	<b>:102</b>
<b>170</b>	2010/10/01	<b>:103</b>
<b>171</b>	2010/2009	<b>:104</b>
<b>172</b>		<b>:105</b>
	2010/2009	
<b>173</b>		<b>:106</b>
	2010/2009	
<b>174</b>		<b>:107</b>
	2010/2009	
<b>175</b>		<b>:108</b>
	2010/2009	
<b>176</b>		<b>:109</b>
	2010/2009	
<b>177</b>		<b>:110</b>
	2010/2009	
<b>178</b>		<b>:111</b>
	2010/2009	
<b>179</b>		<b>:112</b>
	2010/2009	
<b>180</b>		<b>:113</b>
	2010/2009	
<b>181</b>	2010/2009	<b>:114</b>

2007 1997

.2010

( )

2010

**2012**



) 2010  
 2010/2009 ( 2010/09/30 2009/10/01  
 2010/10/01

**1.1**

4,929  
 3,701  
 .2010/2009  
 %75.1  
 %8.3 411  
 %16.6 817

**2010/2009**

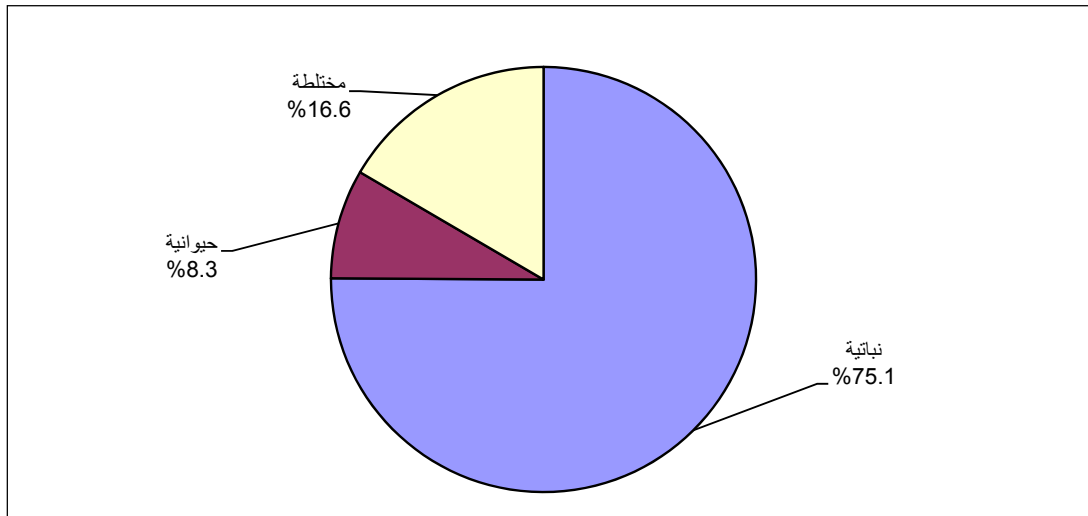

3,961

258 %5.2

5

705 %14.3

80.4

.0.1

3,600  
1,275  
45  
9  
%73.0  
%25.9  
%0.2  
%0.9

%62.7  
3,091  
.2010/2009

%30.1  
5.99 - 3) 993 ( 3 ) 1,481  
770 ( 9.99 - 6.0) %13.9 686 %20.1 ( )  
15.5 ( 19.99 - 10) %15.6  
0.4 14.7  
26.8

2010/2009 ( )

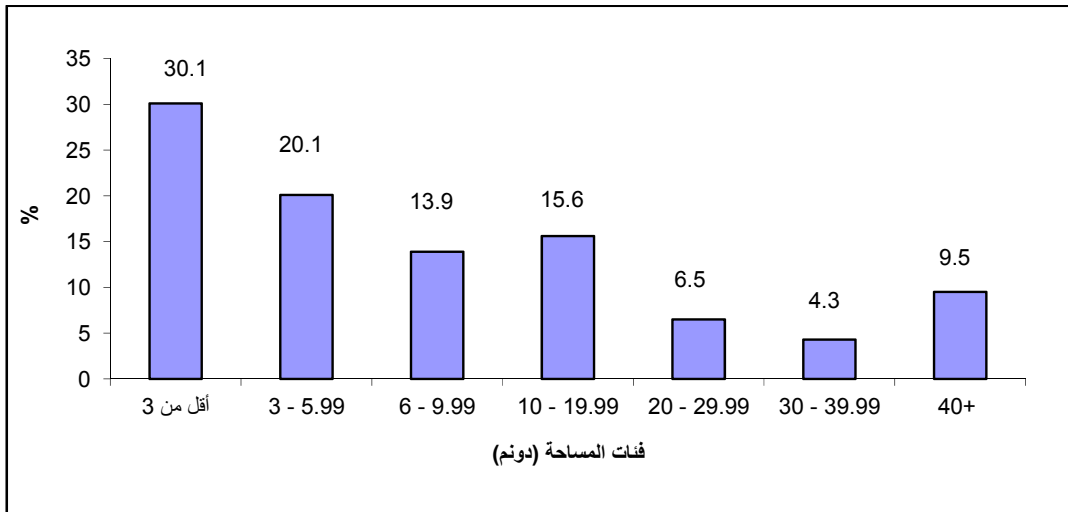

%78.7  
%4.9  
3,881  
241  
%87.6  
4,317  
%7.1  
348  
%5.2  
258  
%0.1  
6

2.1

49 - 40	1,430	4,780	
		%29.9	
	%24.4	1,168	59 - 50
		%23.7	1,132
			60
	%66.5	3,179	
		%32.8	1,568
%0.7			33
	1,131		
		%23.7	
		%13.2	633

2010/2009

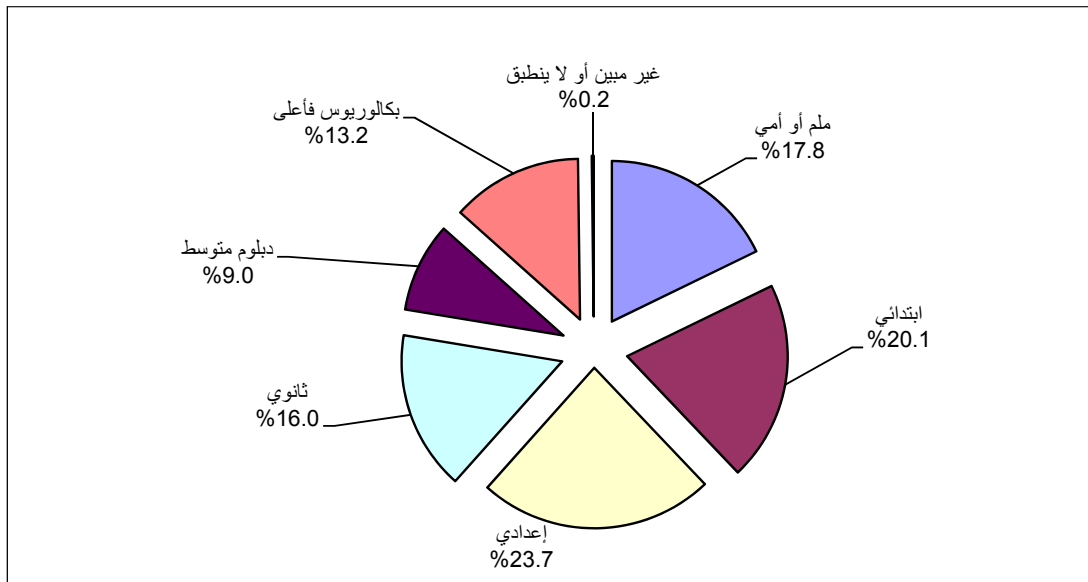

3.1

	76,416	59,925	
	%78.4		
5,276			%8.8
		%21.6	16,492

	%12.1	2,000					%10.9
2010/10/01			55,248				%92.2
			%7.4				
			%8.7	4,802			
							%91.2
						%2.1	
						%6.7	
							<b>4.1</b>
							<b>.1</b>
2010/2009			7,136				
		%8.7		622	%91.3		6,514 :
	1,156						
							%16.2
	7,033						
				103			
	5,706						
					114		1,316
							.2010/2009
		6,078					
							%85.2

2010/2009

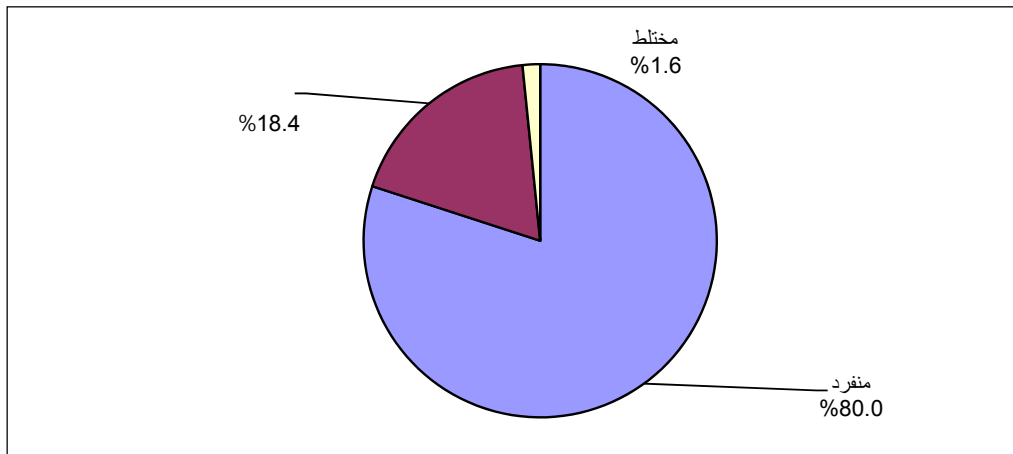

: .2

2010/2009	2010/2009	2010/2009	2010/2009
2,955	1,216	676	
54	1,216	676	
%41.2	%22.9		
%34.1	1,009		
%18.3	%1.8		
540			

2010/2009

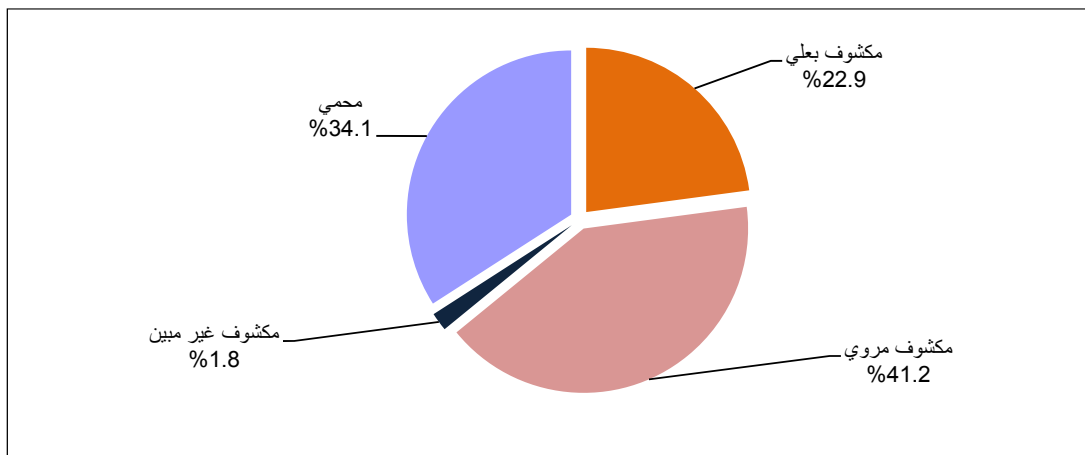

1,241

175

24

329

1,186

Year	Category	Value	Percentage
2010/2009	مكتف	403	%89.0
	مبعثر	2,630	%11.5
2010/2009	مكتف	140	%90.1
	مبعثر	2,397	%9.9
2010/2009	مكتف	15	%89.0
	مبعثر	38,144	%11.5
2010/2009	مكتف	64,246	%88.5
	مبعثر	593,401	%11.5
2010/2009	مكتف	500,163	%89.0
	مبعثر	657,647	%11.5
2010/2009	مكتف	18,636	%4.3
	مبعثر	138,848	%5.6

**2010/10/01**

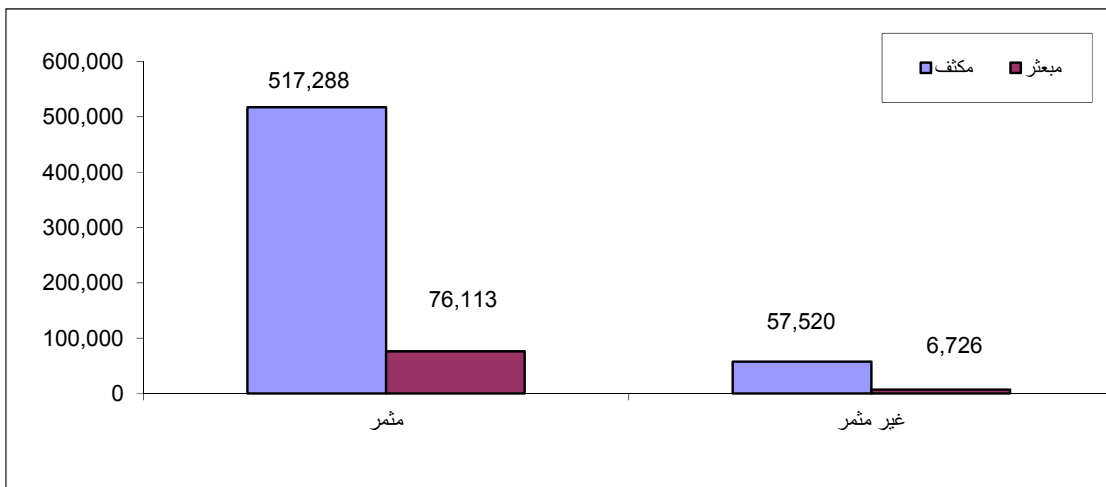

5.1

: -1

268 : 2010/10/01 923  
 %21.7 %45.1 655  
 %33.3  
 %24.1 %75.9  
 %31.4  
 .2010/10/01 %19.9

: -2

2010/10/01 17,973  
 %14.8 14,450 3,523 :  
 %0.1 %24.0 %61.1  
 %0.1 %31.6 %68.3  
 %16.9  
 .2010/10/01 %9.7

: -3

2010/10/01 3,688  
 %59.7 3,047 641 :  
 %0.4 %10.6 %29.3  
 %38.4 %61.6  
 %11.0  
 %10.2  
 .2010/10/01

: -4

4 2 6  
 .2010/10/01

2010/10/01

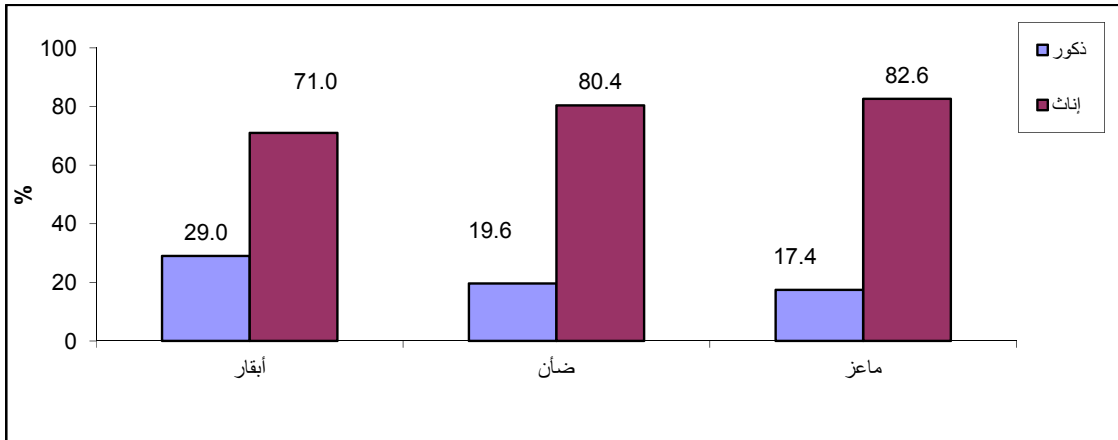

6.1

159.5

176.2

2010/10/01

150

1,334.9

2010/2009

2.5

2.0

4.5

2010/2009

.2

67.4

7.1

604

343

85

3

( )

.2010/10/01

3

8.1

3,319

3,403

.2010/2009

%2.5

84

%97.5

9.1

( )

15

226

.2010/10/01

717

10.1

%39.4

198

6

%7.6

5 - 2

%53.0



( 59-30 )

%50.4

( )

%71.6

2010/2009

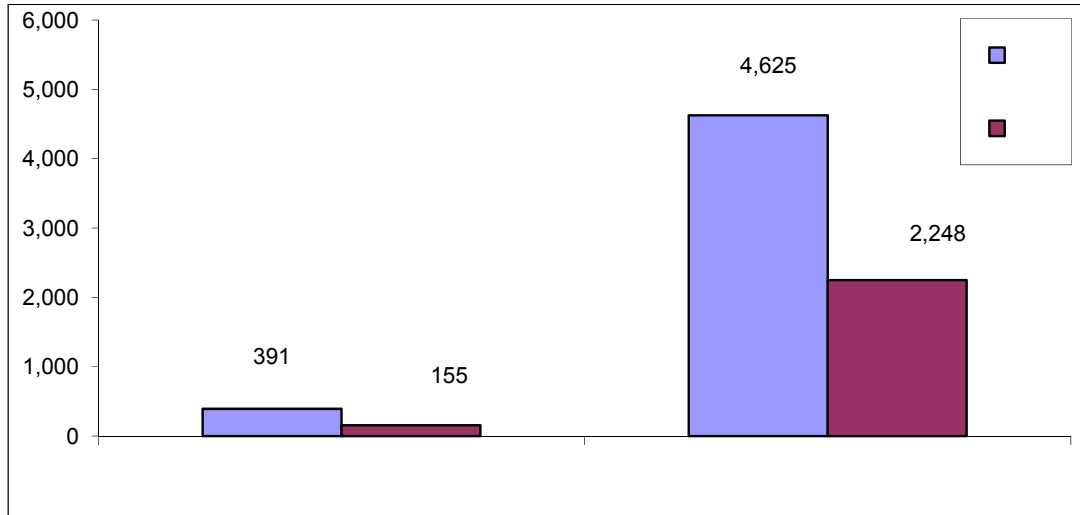

3,562

%17.6

%2.6

%79.8

11.1

%70.5

%30.7

%66.6

%39.3

%80.9

%4.3

%10.2

%1.0

%25.1

%81.5

%18.4

%10.8

%12.4

%0.2

%36.4

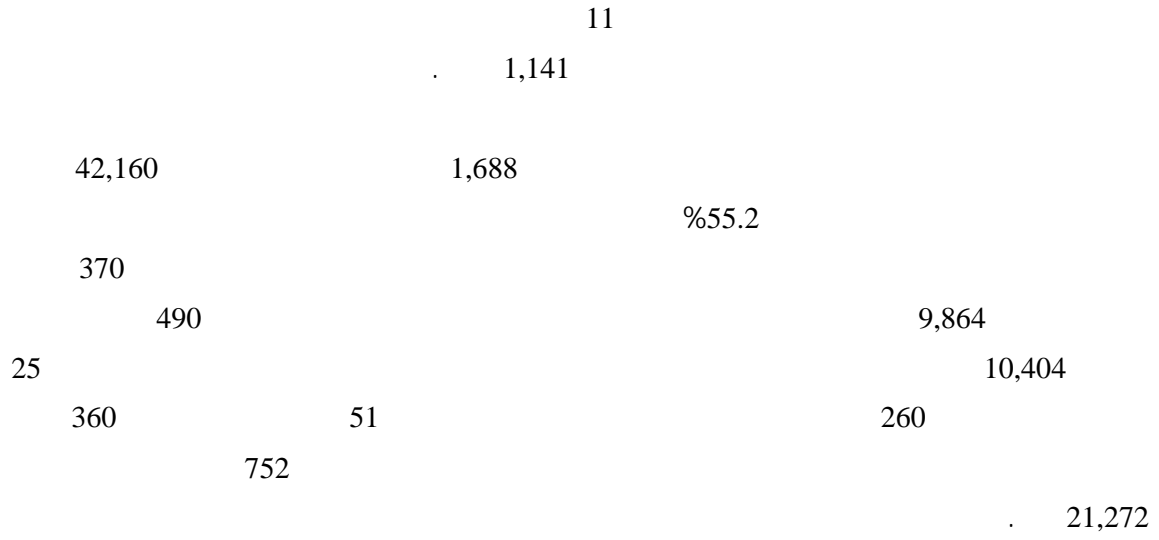

**1.2**

( )

:

.1

.2

.3

.2000 (4)

.4

**2.2**

:

.1

2010

:

.2

2010/10/01 /09/30

2010/10/1

2009/10/1

12

.2010/09/30

2010/11/14 -2010/10/02 2010  
2011/02/20-2011/01/10

: .3

: .4

.( )

: .5

2000 (4)

: .6

**3.2**

:

2010

.2010/09/30 2009/01/02 : .1

2009/11/05 – 2009/10/07

2010/11/14 2010/10/02 : .2

2011/02/20 2011/01/10

.2010 : .3

**4.2**

:

:

-1

:

( )

:

-2

:

:

:

:

:

:

:

)

)

(

(

:

/

:

:

•

:

•

:

•

	:	:	
	:	:	
:			•
	:		•
2010/10/01			
.(2010/09/30-2009/10/01)			
			•
			•
			•
	:	:	
	:		
	:	:	
	:	:	
	:	:	
			5.2
:	2010		
	:		-1
		2010	
		:	-2
2007			
2007			

: -3

2010/11/14 2010/10/02

2011/02/20-01/10

: -4

: -5

2011/2/20

2010/11/14

:

:

2011/02/28

2010/11/19

6.2

2010/11/14

2010/11/16

2010/11/18

2011/02/24

2011/02/20

.2011/4/17

**7.2**

2010/12/15

100

2011/08/04

.2011/09/15

**8.2**

**9.2**

2010



:

:

.1

:

.2

:

•

2007

%30

( )

:

•

4

4-3

%2

%5

:

•

:

.3

%50

(%100)

( )

:

.1

.2

(600)

.3

:

%100

%100

.4

.5

.6

)

(

.7

:

.5

( )

2010

:

:

.1

2010

:

.2

2005

.1970

:

.3

(9)

**2010/2009**

(%)	
1.8	
6.6	
0.0	
0.0	
0.7	
1.2	
0.5	
3.8	
0.8	
1.2	
0.0	
0.1	
2.4	
1.8	
4.8	
0.2	

2010

1997

16

( )

(0.5)

(1)

:  
(50) ( / ) (5)  
(50) ( )  
(3)

( )



:

:

)

(

:

:( )

:

:

:

10

:

:( )

....



:( )

:( )

3

2-1.5

3-1

50-30

10-6

:( )

1.8-1

50-30

:

( )

:

:

:( )

:

:

( )

:

:

.04/15 – 02/15

:

•

.12/15 – 10/01

:

•

:

:

•

:

•

:

•

:

•

:

:

:( )

:( )

:( )

:

:

:

:

:

•

:( )

•

:

•

:

•

:( ) •

: •

:

:

:

:

( )

...

:

:

:

:

:

:

:( )

:

( )

:

:

:

30

:

:

:

:

:

:

:

:

:

:

)

/

%5

(

:

:

(

)

(

)

(

)

(

)



:

:

:

( )



# Tables



جدول 1: عدد الحائزين الزراعيين في محافظة قلقيلية حسب الفئة العمرية للحائز والتجمع، 2010/2009

Table 1: Number of Agricultural Holders in Qalqiliya Governorate by Age Group of Holder and Locality, 2009/2010

Locality	Total	Age Group of Holder						
		Not Applicabl	Not Stated	+ 60	59 - 50	49 - 40	39 - 30	29 - 15
<b>Qalqiliya Governorate</b>	<b>4,780</b>	<b>5</b>	<b>6</b>	<b>1,132</b>	<b>1,168</b>	<b>1,430</b>	<b>841</b>	<b>198</b>
Falamya	85	-	1	13	21	23	21	6
Kafr Qaddum	278	-	-	87	55	91	41	4
Jit	167	-	-	34	41	59	26	7
Baqat al Hatab	193	1	-	37	35	65	42	13
Hajja	249	-	-	58	57	85	40	9
Jayyus	310	-	-	79	68	84	65	14
Khirbet Sir	60	1	-	18	15	11	12	3
'Arab ar Ramadin ash Shamali	12	-	-	5	-	3	1	3
Far'ata	53	1	-	11	12	19	8	2
Immatin	242	-	-	47	55	82	46	12
Al Funduq	68	-	-	16	16	15	19	2
Qalqiliya	693	-	3	169	175	192	121	33
An Nabi Elyas	98	-	-	24	17	37	12	8
Kafr Laqif	102	1	-	17	21	34	24	5
'Arab Abu Farda	22	-	-	3	3	7	8	1
'Izbat at Tabib	10	-	-	1	1	6	2	-
Jinsafut	226	-	-	46	59	75	36	10
'Azzun	541	1	-	140	148	177	69	6
'Arab ar Ramadin al Janubi	13	-	1	3	4	4	1	-
'Isla	41	-	1	7	11	16	4	2
Arab Al-Khouleh	5	-	-	3	-	1	1	-
Wadi ar Rasha	9	-	-	3	3	-	2	1
Habla	161	-	-	48	50	36	24	3
Ras at Tira	29	-	-	3	10	8	5	3
Ras 'Atiya	140	-	-	13	29	43	44	11
Ad Dab'a	30	-	-	9	3	10	6	2
Kafr Thulth	394	-	-	103	99	101	75	16
'Izbat Jal'ud	10	-	-	3	3	1	3	-
Al Mudawwar	27	-	-	6	3	5	10	3
'Izbat Salman	64	-	-	17	14	18	10	5
'Izbat al Ashqar	35	-	-	11	11	7	4	2
Beit Amin	84	-	-	22	23	25	13	1
Sanniriya	233	-	-	50	75	64	35	9
'Azzun 'Atma	96	-	-	26	31	26	11	2

جدول 2: عدد الحائزين الزراعيين في محافظة قلقيلية حسب المهنة الرئيسية للحائز ونوع التجمع، 2010/2009

**Table 2: Number of Agricultural Holders in Qalqiliya Governorate by Main Occupation of Holder and Type of Locality, 2009/2010**

Type of Locality	Total	المهنة الرئيسية للحائز				نوع التجمع
		لا ينطبق Not Applicable	غير مبين Not Stated	Other Than Agriculture	Agriculture	
Urban	1,393	1	9	932	451	
Rural	3,387	4	19	2,247	1,117	
Camp	-	-	-	-	-	
<b>Total</b>	<b>4,780</b>	<b>5</b>	<b>28</b>	<b>3,179</b>	<b>1,568</b>	

2010/2009

:3

**Table 3: Number of Agricultural Holders in Qalqiliya Governorate by Educational Attainment of Holder and Type of Locality 2009/2010**

Type of Locality	Total	Educational Attainment of Holder								
		Not Applicable	Not Stated	Bachelor and Above	Associate Diploma	Secondary	Preparatory	Elementary	Can Read and Write	Illiterate
Urban	<b>1,393</b>	1	3	188	138	226	310	328	128	71
Rural	<b>3,387</b>	4	2	445	295	537	821	634	291	358
Camp	-	-	-	-	-	-	-	-	-	-
<b>Total</b>	<b>4,780</b>	<b>5</b>	<b>5</b>	<b>633</b>	<b>433</b>	<b>763</b>	<b>1,131</b>	<b>962</b>	<b>419</b>	<b>429</b>

جدول 4: عدد الحيازات الزراعية في محافظة قلقيلية حسب أسلوب إدارة الحيازة والغرض الرئيسي للإنتاج، 2010/2009  
**Table 4: Number of Agricultural Holdings in Qalqiliya Governorate by Holding Management Method and Main Purpose of Production, 2009/2010**

Main Purpose of Production	المجموع Total	أسلوب إدارة الحيازة Holding Management Method				الغرض الرئيسي للإنتاج
		Not Stated	Member of the Holders Family	Paid Manager	Holder Himself	
For Household Consumption	3,091	1	856	27	2,207	للاستهلاك الأسري أساساً
For Sale	1,801	3	409	18	1,371	للبيع أساساً
Not Stated	37	5	10	-	22	غير مبين
<b>Total</b>	<b>4,929</b>	<b>9</b>	<b>1,275</b>	<b>45</b>	<b>3,600</b>	<b>المجموع</b>



2010/2009

:5

**Table 5: Number of Agricultural Holdings in Qalqiliya Governorate by Main Purpose of Production and Area Group of Holding, 2009/2010**

Area Group of Holding in Dunum	Total	Main Purpose of Production			
		Not Stated	For Sale	For Household Consumption	
Up to 2.99	1,481	11	595	875	حتى 2.99
3 - 5.99	993	9	300	684	3 - 5.99
6 - 9.99	686	7	217	462	6 - 9.99
10 - 19.99	770	6	250	514	10 - 19.99
20 - 29.99	319	2	128	189	20 - 29.99
30 - 39.99	213	-	94	119	30 - 39.99
40 - 49.99	133	1	57	75	40 - 49.99
50 - 59.99	78	1	32	45	50 - 59.99
60 - 69.99	49	-	26	23	60 - 69.99
70 - 79.99	52	-	24	28	70 - 79.99
80 +	155	-	78	77	+ 80
<b>Total</b>	<b>4,929</b>	<b>37</b>	<b>1,801</b>	<b>3,091</b>	

2010/2009

:6

**Table 6: Number of Agricultural Holdings in Qalqiliya Governorate by Main Purpose of Production and Size of Holder Household, 2009/2010**

Size of Holder Household	Total	Main Purpose of Production			
		Not Stated	For Sale	For Household Consumption	
One Person	129	1	41	87	
2 - 3	776	11	303	462	3 - 2
4 - 5	1,114	3	426	685	5 - 4
6 - 9	2,492	20	886	1,586	9 - 6
10 +	413	1	141	271	+ 10
Not Applicable	5	1	4	-	
<b>Total</b>	<b>4,929</b>	<b>37</b>	<b>1,801</b>	<b>3,091</b>	

جدول 7: عدد الحيازات الزراعية في محافظة قلقيلية حسب الغرض الرئيسي للإنتاج وحق الانتفاع، 2010/2009

Table 7: Number of Agricultural Holdings in Qalqiliya Governorate by Main Purpose of Production and Land Tenure, 2009/2010

Land Tenure	Total	Main Purpose of Production			حق الانتفاع
		Not Stated	For Sale	For Household Consumption	
Owned or Owned Like Possession	3,881	31	1,197	2,653	
Rented	241	2	160	79	
Held Under Atribal or Traditional Form	6	-	2	4	
More Than One Type of Land Tenure	544	-	296	248	
Not Stated	257	4	146	107	
<b>Total</b>	<b>4,929</b>	<b>37</b>	<b>1,801</b>	<b>3,091</b>	المجموع

جدول 8: عدد الحيازات الزراعية في محافظة قلقيلية حسب نوع الحيازة والغرض الرئيسي للإنتاج، 2010/2009

**Table 8: Number of Agricultural Holdings in Qalqiliya Governorate by Type of Holding and Main Purpose of Production, 2009/2010**

Main Purpose of Production	Total	Type of Holding			الغرض الرئيسي للإنتاج
		مختلطة Mixed	حيوانية Animal	نباتية Plant	
For Household Consumption	3,091	322	157	2,612	
For Sale	1,801	494	251	1,056	
Not Stated	37	1	3	33	
<b>Total</b>	<b>4,929</b>	<b>817</b>	<b>411</b>	<b>3,701</b>	المجموع

جدول 9: مساحة الحيازات الزراعية في محافظة قلقيلية حسب نوع استخدام الارض والتجمع، كما هو في 2010/10/01

Table 9: Area of Agricultural Holdings in Qalqiliya Governorate by Type of Land Use and Locality, As in 01/10/2010

Area in Dunums

Locality	Total	Type of Land Use									التجمع
		Cultivated Land					Un Cultivated Land				
		Total	Nurseries	Land Under Temporarily Fallow	Wooded Land	Cultivated Land	المجموع Total	Others *	( ) Permanent Meadows and Pastures	Buildings Used for Holdings	
<b>Qalqiliya Governorate</b>	<b>76,416.45</b>	<b>59,924.81</b>	<b>11.61</b>	<b>4,421.81</b>	<b>243.17</b>	<b>55,248.22</b>	<b>16,491.64</b>	<b>1,104.48</b>	<b>15,047.22</b>	<b>339.94</b>	
Falamya	2,785.87	2,229.54	-	242.03	-	1,987.51	556.33	0.13	554.95	1.25	
Kafr Qaddum	6,421.09	4,731.66	0.30	167.06	0.06	4,564.24	1,689.43	3.71	1,668.29	17.43	
Jit	2,735.85	2,562.55	-	437.15	0.10	2,125.30	173.30	2.56	164.20	6.54	
Baqat al Hatab	3,147.78	1,847.48	-	36.60	-	1,810.88	1,300.30	0.09	1,287.97	12.24	
Hajja	5,766.71	4,426.85	-	56.96	16.00	4,353.89	1,339.86	0.10	1,332.56	7.20	
Jayyus	7,076.89	5,271.93	-	475.18	0.12	4,796.63	1,804.96	7.02	1,784.11	13.83	
Khirbet Sir	976.45	837.48	-	102.48	-	735.00	138.97	0.27	134.51	4.19	
'Arab ar Ramadin ash Shamali	2,032.01	1,079.84	-	165.00	-	914.84	952.17	0.15	940.83	11.19	
Far'ata	791.16	692.18	-	23.65	0.10	668.43	98.98	3.07	91.81	4.10	
Immatin	3,645.27	2,653.93	2.00	93.90	2.80	2,555.23	991.34	29.56	950.30	11.48	
Al Funduq	1,012.43	908.07	-	63.51	1.00	843.56	104.36	9.38	94.04	0.94	
Qalqiliya	2,607.36	2,380.80	5.90	139.15	3.52	2,232.23	226.56	34.63	148.66	43.27	
An Nabi Elyas	1,428.80	1,312.52	-	45.00	0.16	1,267.36	116.28	0.92	113.08	2.28	
Kafr Laqif	1,927.00	1,451.40	-	17.03	-	1,434.37	475.60	75.44	393.09	7.07	
'Arab Abu Farda	461.04	442.50	-	-	-	442.50	18.54	-	4.00	14.54	
'Izbat at Tabib	145.70	144.00	-	20.00	-	124.00	1.70	-	1.00	0.70	
Jinsafut	5,592.74	4,190.70	-	412.40	23.00	3,755.30	1,402.04	171.60	1,211.60	18.84	
'Azzun	5,743.15	5,276.05	-	414.12	60.20	4,801.73	467.10	10.33	444.43	12.34	

جدول 9 (تابع): مساحة الحيازات الزراعية في محافظة قلقيلية حسب نوع استخدام الارض والتجمع، كما هو الحال في 2010/10/01

Table 9 (Cont.): Area of Agricultural Holdings in Qalqiliya Governorate by Type of Land Use and Locality, As in 01/10/2010

Area in Dunums

Locality	Total	Type of Land Use								التجمع	
		Cultivated Land				Un Cultivated Land					
		Total	Nurseries	Land Under Temporarily Fallow	Wooded Land	Cultivated Land	المجموع Total	Others *	( ) Permanent Meadows and Pastures		Buildings Used for Holdings
'Arab ar Ramadin al Janubi	6.35	6.00	-	-	-	6.00	0.35	-	-	0.35	
'Isla	840.92	730.16	-	17.00	60.00	653.16	110.76	-	103.50	7.26	
Arab Al-Khouleh	677.47	493.50	-	16.00	-	477.50	183.97	28.30	153.00	2.67	
Wadi ar Rasha	287.75	268.30	-	7.50	0.30	260.50	19.45	4.00	12.80	2.65	
Habla	1,026.62	887.63	3.40	55.41	-	828.82	138.99	6.00	112.04	20.95	
Ras at Tira	743.98	399.28	-	4.40	11.00	383.88	344.70	57.20	285.19	2.31	
Ras 'Atiya	787.17	605.32	-	58.37	0.10	546.85	181.85	0.10	175.45	6.30	
Ad Dab'a	1,171.10	783.23	-	33.46	8.11	741.66	387.87	157.00	230.48	0.39	
Kafir Thulth	6,710.20	4,710.60	0.01	476.36	46.30	4,187.93	1,999.60	455.08	1,516.78	27.74	
'Izbat Jal'ud	602.36	544.13	-	216.47	1.00	326.66	58.23	4.18	54.00	0.05	
Al Mudawwar	607.73	528.16	-	55.50	-	472.66	79.57	9.35	67.30	2.92	
'Izbat Salman	1,371.70	1,238.82	-	126.55	-	1,112.27	132.88	5.66	120.00	7.22	
'Izbat al Ashqar	810.71	701.37	-	154.00	4.30	543.07	109.34	26.00	82.12	1.22	
Beit Amin	927.84	875.00	-	30.50	-	844.50	52.84	0.15	51.50	1.19	
Sanniriya	2,552.68	2,085.45	-	189.80	1.00	1,894.65	467.23	-	410.68	56.55	
'Azzun 'Atma	2,994.57	2,628.38	-	69.27	4.00	2,555.11	366.19	2.50	352.95	10.74	

\*Others: include pools, corridors, non-arable land, and non-covered folds

جدول 10: المساحة المزروعة بأشجار البستنة والخضراوات والمحاصيل الحقلية في محافظة قلقيلية حسب التجمع، 2010/2009  
**Table 10: Cultivated Area of Horticulture Trees, Vegetables and Field Crops in Qalqiliya Governorate by Locality, 2009/2010**

Area in Dunums

Lcality	Total	Field Crops	Vegetables	Horticulture Trees	التجمع
<b>Qalqiliya Governorate</b>	<b>48,234.91</b>	<b>7,136.01</b>	<b>2,954.93</b>	<b>38,143.97</b>	
Falamya	1,920.09	581.75	85.45	1,252.89	
Kafr Qaddum	4,025.81	336.07	8.71	3,681.03	
Jit	1,964.91	113.10	30.98	1,820.83	
Baqat al Hatab	1,343.89	53.12	5.32	1,285.45	
Hajja	3,581.81	755.50	209.54	2,616.77	
Jayyus	3,941.79	229.02	84.04	3,628.73	
Khirbet Sir	599.98	20.00	-	579.98	
'Arab ar Ramadin ash Shamali	849.18	830.00	-	19.18	
Far'ata	344.21	135.05	10.38	198.78	
Immatin	2,707.05	330.30	45.70	2,331.05	
Al Funduq	709.09	135.50	17.70	555.89	
Qalqiliya	2,293.58	25.41	540.39	1,727.78	
An Nabi Elyas	723.15	50.00	128.66	544.49	
Kafr Laqif	1,071.82	20.90	10.39	1,040.53	
'Arab Abu Farda	442.50	424.00	0.00	18.50	
'Izbat at Tabib	38.90	4.25	0.75	33.90	
Jinsafut	3,549.46	1,156.40	90.79	2,302.27	
'Azzun	3,255.91	306.36	166.53	2,783.02	
'Arab ar Ramadin al Janubi	6.00	-	-	6.00	
'Isla	622.29	80.70	30.25	511.34	
Arab Al-Khouleh	341.68	270.00	-	71.68	
Wadi ar Rasha	212.85	51.00	-	161.85	
Habla	786.42	60.00	260.06	466.36	
Ras at Tira	158.50	21.50	8.55	128.45	
Ras 'Atiya	642.34	111.79	147.35	383.20	
Ad Dab'a	441.36	77.50	11.50	352.36	
Kafr Thulth	3,583.15	343.79	128.57	3,110.79	
'Izbat Jal'ud	505.97	86.40	24.89	394.68	
Al Mudawwar	667.01	112.25	69.53	485.23	
'Izbat Salman	1,256.62	105.10	250.97	900.55	
'Izbat al Ashqar	679.15	81.50	19.89	577.76	
Beit Amin	407.35	12.25	89.25	305.85	
Sanniriya	1,561.60	21.00	23.00	1,517.60	
'Azzun 'Atma	2,999.49	194.50	455.79	2,349.20	

2010/2009

:11

**Table 11: Number of Agricultural Holdings in Qalqiliya Governorate by Type of Holding and Main Source of Agricultural Extension, 2009/2010**

Source of Extension	Total	Mixed	Animal	Plant	
Ministry of Agriculture	530	104	38	388	
Veterinary	157	43	21	93	
Media	12	1	4	7	
Whole Sailer of the Agricultural Materials	613	124	35	454	
Farmers	1,793	271	87	1,435	
Institutions and international bodies	8	2	-	6	
Others	867	156	87	624	
Not received extension	908	114	127	667	
Not Stated	41	2	12	27	
<b>Total</b>	<b>4,929</b>	<b>817</b>	<b>411</b>	<b>3,701</b>	

Others \*: Include agricultural engeneer,bulletin extension,internet...etc

.\*

...



جدول 12: عدد الحيازات الزراعية في محافظة قلقيلية حسب أسلوب إدارة الحيازة ونوع الحيازة، 2010/2009

**Table 12: Number of Agricultural Holdings in Qalqiliya Governorate by Method of Holding Management and Type of Holding, 2009/2010**

Type of Holding	Total	Method of Holding Management				نوع الحيازة
		غير مبين Not Stated	أحد أفراد الأسرة Member of the Holder's Family	مدير بأجر Paid Manager	الحائز Holder Himself	
Plant	3,701	7	970	36	2,688	نباتية
Animal	411	2	69	5	335	حيوانية
Mixed	817	-	236	4	577	مختلطة
<b>Total</b>	<b>4,929</b>	<b>9</b>	<b>1,275</b>	<b>45</b>	<b>3,600</b>	<b>المجموع</b>

2010/2009

:13

**Table 13: Number of Agricultural Holdings in Qalqiliya Governorate by Type of Holding and Area Group of Holding, 2009/2010**

Area Group of Holding in Dunum	Total	Type of Holding			
		Mixed	Animal	Plant	
Up to 2.99	1,481	117	406	958	حتى 2.99
3 - 5.99	993	119	3	871	5.99 - 3
6 - 9.99	686	115	1	570	9.99 - 6
10 - 19.99	770	180	-	590	19.99 - 10
20 - 29.99	319	80	-	239	29.99 - 20
30 - 39.99	213	52	-	161	39.99 - 30
40 - 49.99	133	40	-	93	49.99 - 40
50 - 59.99	78	26	1	51	59.99 - 50
60 - 69.99	49	14	-	35	69.99 - 60
70 - 79.99	52	22	-	30	79.99 - 70
80 +	155	52	-	103	+ 80
<b>Total</b>	<b>4,929</b>	<b>817</b>	<b>411</b>	<b>3,701</b>	
<b>Average of Holding Size (Dunum)</b>	<b>15.50</b>	<b>26.81</b>	<b>0.39</b>	<b>14.69</b>	( )

2010/2009

:14

**Table 14: Number of Agricultural Holdings in Qalqiliya Governorate by Type of Holdings and Land Tenure, 2009/2010**

Land Tenure	Total	Type of Holdings			
		Mixed	Animal	Plant	
Owned or Owned Like Possesstion	3,881	530	214	3,137	
Rented	241	21	21	199	
Held Under Atriabal or Traditional Form	6	-	-	6	
More Than One Type of Land Tenure	544	252	2	290	
Not Stated	257	14	174	69	
<b>Total</b>	<b>4,929</b>	<b>817</b>	<b>411</b>	<b>3,701</b>	المجموع

جدول 15: عدد الحيازات الزراعية في محافظة قلقيلية حسب أسلوب إدارة الحيازة وحجم أسرة الحائز، 2010/2009

**Table 15: Number of Agricultural Holdings in Qalqiliya Governorate by Holding Management Method and Size of Holder Household, 2009/2010**

Size of Holder Household	Total	Holding Management Method				
		Not Stated	Member of the Holders Family	Paid Manager	Holder Himself	
One Person	129	-	21	3	105	
2 - 3	776	4	205	15	552	3 - 2
4 - 5	1,114	-	244	11	859	5 - 4
6 - 9	2,492	4	678	13	1,797	9 - 6
10 +	413	-	127	1	285	+ 10
Not Applicable	5	1	-	2	2	
<b>Total</b>	<b>4,929</b>	<b>9</b>	<b>1,275</b>	<b>45</b>	<b>3,600</b>	

جدول 16: عدد الحيازات الزراعية في محافظة قلقيلية حسب نوع الخدمات الحكومية المقدمة ونوع الحيازة، 2010/2009

**Table 16: Number of Agricultural Holdings in Qalqiliya Governorate by Type of Governmental Service and Type of Agricultural Holding, 2009/2010**

Type of Agricultural Holdings	Total	Type of Governmental Service					نوع الحيازة
		غير مبين Not Stated	Don't Receive	كلاهما Both Agricultural and Veterinary	Veterinary	Agricultural	
Plant	3,701	77	3,235	-	-	389	نباتية
Animal	411	11	261	-	139	-	
Mixed	817	3	522	49	169	74	
<b>Total</b>	<b>4,929</b>	<b>91</b>	<b>4,018</b>	<b>49</b>	<b>308</b>	<b>463</b>	المجموع

2010/2009

:17

**Table 17: Number of Agricultural Holdings in Qalqiliya Governorate by Legal Status of Holder and Area Group of Holding, 2009/2010**

Area Group of Holding in Dunum	Total	Legal Status of Holder				
		Others*	Household	Partnership	Individual	
Up to 2.99	1,481	3	184	48	1246	حتى 2.99
3-5.99	993	1	173	45	774	5.99 - 3
6-9.99	686	-	113	22	551	9.99 - 6
10-19.99	770	1	106	32	631	19.99 - 10
20-29.99	319	-	36	29	254	29.99 - 20
30-39.99	213	-	37	22	154	39.99 - 30
40-49.99	133	-	12	17	104	49.99 - 40
50-59.99	78	-	10	11	57	59.99 - 50
60-69.99	49	-	4	9	36	69.99 - 60
70-79.99	52	-	8	5	39	79.99 - 70
80+	155	-	22	18	115	+ 80
<b>Total</b>	<b>4,929</b>	<b>5</b>	<b>705</b>	<b>258</b>	<b>3,961</b>	

\*Others: Include Company, Government, Cooperative Society, and Othes.

\*اخرى: تشمل شركة، حكومة، جمعية، وأخرى

2010/2009

:18

**Table 18: Number of Agricultural Holdings in Qalqiliya Governorate by Legal Status of Holder and Main Purpose of Production, 2009/2010**

Legal Status of Holder	Total	Main Purpose of Production الغرض الرئيسي للإنتاج			الكيان القانوني للمحائز
		Not Stated	For Sale	For Household Consuming	
An Individual	3,961	26	1,496	2,439	فرد
Partnership	258	4	116	138	شراكة
Household	705	6	185	514	أسرة
Others*	5	1	4	-	أخرى*
<b>Total</b>	<b>4,929</b>	<b>37</b>	<b>1,801</b>	<b>3,091</b>	<b>المجموع</b>

\*Others: include Company, Government, Cooperative Society, and Othes.

\*أخرى: تشمل شركة، حكومة، جمعية، وأخرى

جدول 19: عدد الحيازات الزراعية في محافظة قلقيلية حسب أسلوب إدارة الحيازة وفئات مساحة الحيازة، 2010/2009  
**Table 19: Number of Agricultural Holdings in Qalqiliya Governorate by Method of Holding Management and Area Group of Holding, 2009/2010**

Area Group of Holding in Dunum	Total	Method of Holding Management				
		Not Stated	Member of the Holders Family	Paid Manager	Holder Himself	
Up to 2.99	1,481	4	353	15	1109	حتى 2.99
3 - 5.99	993	2	285	9	697	3 - 5.99
6 - 9.99	686	1	183	6	496	6 - 9.99
10 - 19.99	770	2	190	9	569	10 - 19.99
20 - 29.99	319	-	84	3	232	20 - 29.99
30 - 39.99	213	-	67	-	146	30 - 39.99
40 - 49.99	133	-	30	-	103	40 - 49.99
50 - 59.99	78	-	21	2	55	50 - 59.99
60 - 69.99	49	-	11	-	38	60 - 69.99
70 - 79.99	52	-	13	-	39	70 - 79.99
80 +	155	-	38	1	116	+ 80
<b>Total</b>	<b>4,929</b>	<b>9</b>	<b>1,275</b>	<b>45</b>	<b>3,600</b>	



جدول 20: عدد الحيازات الزراعية في محافظة قلقيلية حسب أسلوب ادارة الحيازة وجنس الحائز، 2010/2009

**Table 20: Number of Agricultural Holdings in Qalqiliya Governorate by Holding Management Method and Sex of Holder, 2009/2010**

Sex of Holder	Total	Holding Management Method			
		Not Stated	Member of the Holders Family	Paid Manager	Holder Himself
Male	4,317	8	1,119	30	3,160
Female	348	-	101	7	240
Co-holders are Males	195	-	38	4	153
Co-holders are Female	7	-	3	1	3
Co-holders are Males and Females	56	-	13	1	42
Not Stated	1	-	1	-	-
Not Applicable	5	1	-	2	2
<b>Total</b>	<b>4,929</b>	<b>9</b>	<b>1,275</b>	<b>45</b>	<b>3,600</b>

جدول 21: عدد الحيازات الزراعية في محافظة قلقيلية حسب نوع الحيازة وجنس الحائز، 2010/2009

**Table 21: Number of Agricultural Holdings in Qalqiliya Governorate by Type of Holding and Sex of Holder, 2009/2010**

Sex of Holder	Total	Type of Holding			جنس الحائز
		Mixed	Animal	Plant	
Male	4,317	760	356	3,201	
Female	348	25	22	301	
Co-holders are Males	195	26	29	140	
Co-holders are Females	7	-	-	7	
Co-holders are Both Males and Females	56	6	1	49	
Not Stated	1	-	-	1	
Not Applicable	5	-	3	2	
<b>Total</b>	<b>4,929</b>	<b>817</b>	<b>411</b>	<b>3,701</b>	

2010/2009

:22

**Table 22: Number of Agricultural Holdings in Qalqiliya Governorate by Age Group of Holder and Area Group of Holding, 2009/2010**

Area Group of Holding in Dunum	Total	Age Groupe of Holder							
		Not Applicable	Not Stated	+ 60	59 - 50	49 - 40	39 - 30	29 - 15	
Up to 2.99	1,481	3	3	195	291	464	414	111	حتى 2.99
3 - 5.99	993	1	2	204	254	321	167	44	5.99 - 3
6 - 9.99	686	-	-	158	193	216	99	20	9.99 - 6
10 - 19.99	770	1	-	205	212	250	89	13	19.99 - 10
20 - 29.99	319	-	-	108	86	83	36	6	29.99 - 20
30 - 39.99	213	-	1	85	52	45	27	3	39.99 - 30
40 - 49.99	133	-	-	58	29	35	10	1	49.99 - 40
50 - 59.99	78	-	-	32	19	22	5	-	59.99 - 50
60 - 69.99	49	-	-	16	13	15	3	2	69.99 - 60
70 - 79.99	52	-	-	27	16	7	1	1	79.99 - 70
80 +	155	-	-	69	47	26	12	1	+ 80
<b>Total</b>	<b>4,929</b>	<b>5</b>	<b>6</b>	<b>1,157</b>	<b>1,212</b>	<b>1,484</b>	<b>863</b>	<b>202</b>	

2010/2009

:23

**Table 23: Number of Agricultural Holdings in Qalqiliya Governorate by Sex of Holder and Area Group of Holding, 2009/2010**

Area Group of Holding in Dunum	Sex of Holder								
	Total	Not Applicable	Not Stated	Co-holders are Males & Females	Co-holders are Females	Co-holders are Males	Female	Male	
Up to 2.99	1,481	3	-	3	1	45	122	1,307	حتى 2.99
3 - 5.99	993	1	-	9	3	34	76	870	3 - 5.99
6 - 9.99	686	-	-	5	1	15	53	612	6 - 9.99
10 - 19.99	770	1	-	10	1	22	42	694	10 - 19.99
20 - 29.99	319	-	-	7	-	21	23	268	20 - 29.99
30 - 39.99	213	-	-	3	-	19	11	180	30 - 39.99
40 - 49.99	133	-	1	4	-	11	3	114	40 - 49.99
50 - 59.99	78	-	-	4	1	6	8	59	50 - 59.99
60 - 69.99	49	-	-	5	-	4	-	40	60 - 69.99
70 - 79.99	52	-	-	-	-	7	1	44	70 - 79.99
80 +	155	-	-	6	-	11	9	129	+ 80
<b>Total</b>	<b>4,929</b>	<b>5</b>	<b>1</b>	<b>56</b>	<b>7</b>	<b>195</b>	<b>348</b>	<b>4,317</b>	

2010/2009

:24

**Table 24: Number of Agricultural Holdings in Qalqiliya Governorate by Size of Holder Household and Area Group of Holding, 2009/2010**

Area Group of Holding in Dunum	Total	Size of Holder Household						
		Not Applicabl	+10	9 - 6	5 - 4	3 - 2	One Person	
Up to 2.99	1,481	3	108	772	372	195	31	حتى 2.99
3 - 5.99	993	1	89	500	237	138	28	5.99 - 3
6 - 9.99	686	-	65	357	140	102	22	9.99 - 6
10 - 19.99	770	1	65	408	154	122	20	19.99 - 10
20 - 29.99	319	-	31	143	69	71	5	29.99 - 20
30 - 39.99	213	-	21	93	49	42	8	39.99 - 30
40 - 49.99	133	-	8	62	24	36	3	49.99 - 40
50 - 59.99	78	-	6	36	13	16	7	59.99 - 50
60 - 69.99	49	-	4	33	4	8	-	69.99 - 60
70 - 79.99	52	-	-	23	13	15	1	79.99 - 70
80 +	155	-	16	65	39	31	4	+ 80
<b>Total</b>	<b>4,929</b>	<b>5</b>	<b>413</b>	<b>2,492</b>	<b>1,114</b>	<b>776</b>	<b>129</b>	

2010/2009

:25

**Table 25: Number of Agricultural Holdings which Use Agricultural Practices in Qalqiliya Governorate by Type of Agricultural Holding and Type of Agricultural Practice, 2009/2010**

Type of Agricultural Practices	Total	Type of Holding		
		Mixed	Animal	Plant
Treated and Improved Assets	<b>1,385</b>	313	-	1,072
Organic Fertilizers	<b>3,183</b>	683	-	2,500
Chemical Fertilizers	<b>1,774</b>	324	-	1,450
Pesticides	<b>3,011</b>	548	-	2,463
Biological Control	<b>196</b>	46	-	150
Vaccination Against Epidemical Diseases	<b>994</b>	652	342	-

2010/2009 :26  
**Table 26: Number of Agricultural Holdings which Use Agricultural Practices in Qalqiliya Governorate by Legal Status of Holder and Type of Agricultural Practice, 2009/2010**

Type of Agricultural Practice	Total	Legal Status of Holder			
		Others*	Household	Partnership	Individual
Treated and Improved Assets	1,385	1	291	49	1,044
Organic Fertilizers	3,183	1	470	152	2,560
Chemical Fertilizers	1,774	1	288	91	1,394
Pesticides	3,011	1	431	145	2,434
Biological Control	196	-	31	8	157
Vaccination Against Epidemical Diseases	994	-	125	51	818

\*Others: Include Company, Government, Cooperative Society, and Othes.

\*أخرى: تشمل شركة، حكومة، جمعية، وأخرى

2010/2009

:27

**Table 27: Number of Agricultural Holdings which Use Agricultural Practices in Qalqiliya Governorate by Area Group of Holding and Type of Agricultural Practice, 2009/2010**

Type of Agricultural Practice	Total	Area Group of Holding										
		+80	79.99 - 70	69.99 - 60	59.99 - 50	49.99 - 40	39.99 - 30	29.99 - 20	19.99 - 10	9.99 - 6	5.99 - 3	حتى 2.99 Up to 2.99
Treated and Improved Assets	<b>1,385</b>	50	23	16	21	45	76	94	237	202	279	342
Organic Fertilizers	<b>3,183</b>	117	44	37	58	96	155	255	545	475	676	725
Chemical Fertilizers	<b>1,774</b>	51	27	20	22	47	81	128	268	233	418	479
Pesticides	<b>3,011</b>	100	37	32	50	99	156	233	539	444	629	692
Biological Control	<b>196</b>	2	2	1	1	6	11	15	27	28	50	53
Vaccination Against Epidemical Diseases	<b>994</b>	48	19	12	22	31	43	64	144	92	94	425



:28

2010/2009

**Table 28: Number of Agricultural Holdings which Use Agricultural Practices in Qalqiliya Governorate by Main Purpose of Production and Type of Agricultural Practice, 2009/2010**

Type of Agricultural Practice	Total	Purpose of Production		
		Not Stated	For Sale	For Household Consumption
Treated and Improved Assets	<b>1,385</b>	8	726	651
Organic Fertilizers	<b>3,183</b>	21	1,283	1,879
Chemical Fertilizers	<b>1,774</b>	14	954	806
Pesticides	<b>3,011</b>	21	1,241	1,749
Biological Control	<b>196</b>	2	136	58
Vaccination Against Epidemical Diseases	<b>994</b>	2	607	385

:29

2010/2009

**Table 29: Number of Agricultural Holdings which Use Agricultural Practices in Qalqiliya Governorate by Specialization, Sex of Holder and Type of Agricultural Practice, 2009/2010**

Specialization and Sex of Holder	Type of Agricultural Practice						
	Vaccination Against Epidemical	Biological Control	Pesticides	Chemical Fertilizers	Organic Fertilizers	Treated and Improved Assets	
<b>Agriculture</b>	<b>19</b>	<b>3</b>	<b>72</b>	<b>49</b>	<b>77</b>	<b>42</b>	
Male	18	3	69	46	75	41	
Female	-	-	-	1	-	-	
Co-holders are Male	1	-	3	2	2	1	
<b>Not Agriculture</b>	<b>270</b>	<b>59</b>	<b>1,060</b>	<b>614</b>	<b>1,114</b>	<b>492</b>	
Male	252	55	986	571	1,034	467	
Female	2	-	11	5	16	5	
Co-holders are Male	15	2	46	31	53	17	
Co-holders are Female	-	-	1	1	-	-	
Co-holders are Male & Female	1	2	16	6	11	3	
<b>Not Stated</b>	<b>27</b>	<b>7</b>	<b>67</b>	<b>42</b>	<b>67</b>	<b>28</b>	غير مبين
Male	25	7	60	36	61	28	
Female	-	-	1	1	-	-	
Co-holders are Male	2	-	5	4	5	-	
<b>Not Applicable</b>	<b>678</b>	<b>127</b>	<b>1,812</b>	<b>1,069</b>	<b>1,925</b>	<b>823</b>	لا ينطبق
Male	614	119	1,582	942	1,692	744	
Female	33	4	155	79	153	50	
Co-holders are Male	25	4	57	42	61	25	
Co-holders are Female	-	-	1	-	1	-	
Co-holders are Male & Female	6	-	16	5	17	3	
Not Applicable	-	-	1	1	1	1	
<b>Total</b>	<b>994</b>	<b>196</b>	<b>3,011</b>	<b>1,774</b>	<b>3,183</b>	<b>1,385</b>	المجموع

:30

2010/2009

**Table 30: Number of Agricultural Holdings which Use Agricultural Practices in Qalqiliya Governorate by Educational Attainment, Sex of Holder and Type of Agricultural Practice, 2009/2010**

Educational Attainment and Sex	نوع التطبيق الزراعي						المؤهل العلمي وجنس الحائز
	التطعيم ضد الأمراض الوبائية	المكافحة المتكاملة	المبيدات الزراعية	الاسمدة الكيماوية	الاسمدة العضوية	Treated and Improved Assets	
	Vaccination Against Epidemical Diseases	Biological Control	Pesticides	Chemical Fertilizers	Organic Fertilizers		
<b>Illiterate</b>	<b>95</b>	<b>15</b>	<b>224</b>	<b>114</b>	<b>259</b>	<b>94</b>	أمي
Male	68	11	131	78	166	66	ذكر
Female	23	4	82	31	82	24	أنثى
Co-holders are Male	2	-	4	3	5	3	شراكة ذكور
Co-holders are Male & Female	2	-	7	2	6	1	شراكة ذكور وإناث
<b>Can Read and Write</b>	<b>96</b>	<b>27</b>	<b>282</b>	<b>155</b>	<b>278</b>	<b>122</b>	ملم
Male	90	27	257	142	256	114	ذكر
Female	1	-	19	9	17	5	أنثى
Co-holders are Male	5	-	5	4	5	3	شراكة ذكور
Co-holders are Male & Female	-	-	1	-	-	-	شراكة ذكور وإناث
<b>Elementary</b>	<b>230</b>	<b>46</b>	<b>607</b>	<b>403</b>	<b>646</b>	<b>285</b>	إبتدائي
Male	215	46	556	362	589	265	ذكر
Female	5	-	31	24	35	14	أنثى
Co-holders are Male	8	-	15	15	15	4	شراكة ذكور
Co-holders are Male & Female	2	-	5	2	7	2	شراكة ذكور وإناث
<b>Preparatory</b>	<b>257</b>	<b>39</b>	<b>698</b>	<b>396</b>	<b>741</b>	<b>321</b>	إعدادي
Male	241	35	638	360	681	299	ذكر
Female	4	-	23	15	19	7	أنثى
Co-holders are Male	10	4	33	20	36	15	شراكة ذكور
Co-holders are Female	-	-	1	-	1	-	شراكة إناث
Co-holders are Male & Female	2	-	3	1	4	-	شراكة ذكور وإناث
<b>Secondary</b>	<b>166</b>	<b>26</b>	<b>477</b>	<b>292</b>	<b>510</b>	<b>234</b>	ثانوي
Male	154	25	443	273	473	225	ذكر
Female	-	-	4	3	5	1	أنثى
Co-holders are Male	11	1	24	15	28	8	شراكة ذكور
Co-holders are Male & Female	1	-	6	1	4	-	شراكة ذكور وإناث

:( ) 30

2010/2009

**Table 30 (cont): Number of Agricultural Holdings which Use Agricultural Practices in Qalqiliya Governorate by Educational Attainment, Sex of Holder and Type of Agricultural Practice, 2009/2010**

Educational Attainment and Sex	نوع التطبيق الزراعي						المؤهل العلمي وجنس الحائز
	التطعيم ضد الأمراض الوبائية Vaccination Against Epidemical Diseases	المكافحة المتكاملة Biological Control	المبيدات الزراعية Pesticides	الأسمدة الكيماوية Chemical Fertilizers	الأسمدة العضوية Organic Fertilizers	معالج وأصول محسنة Treated and Improved Assets	
<b>Associate Diploma</b>	<b>64</b>	<b>16</b>	<b>292</b>	<b>156</b>	<b>309</b>	<b>135</b>	دبلوم متوسط
Male	59	15	271	141	285	128	ذكر
Female	1	-	4	3	7	3	أنثى
Co-holders are Male	4	1	13	10	15	4	شراكة ذكور
Co-holders are Female	-	-	1	1	-	-	شراكة اناث
Co-holders are Male & Female	-	-	3	1	2	-	شراكة ذكور واناث
<b>Bachelor and Above</b>	<b>84</b>	<b>27</b>	<b>428</b>	<b>257</b>	<b>437</b>	<b>193</b>	بكالوريوس فأعلى
Male	81	25	399	239	410	183	ذكر
Female	-	-	4	1	4	1	أنثى
Co-holders are Male	3	-	17	12	17	6	شراكة ذكور
Co-holders are Male & Female	-	2	8	5	6	3	شراكة ذكور واناث
<b>Not Stated</b>	<b>2</b>	<b>-</b>	<b>2</b>	<b>-</b>	<b>2</b>	<b>-</b>	غير مبين
Male	1	-	2	-	2	-	ذكر
<b>Not Applicable</b>	<b>-</b>	<b>-</b>	<b>1</b>	<b>1</b>	<b>1</b>	<b>1</b>	لا ينطبق
<b>Total</b>	<b>994</b>	<b>196</b>	<b>3,011</b>	<b>1,774</b>	<b>3,183</b>	<b>1,385</b>	المجموع

2010/2009

:31

**Table 31: Number of Agricultural Holdings which have Field Crops in Qalqiliya Governorate by Agricultural Session and Type of Crop, 2009/2010**

Type of Crop	Agricultural Session		نوع المحصول
	صيفي Summer	شتوي Winter	
Wheat	7	480	قمح
Sorghum	5	5	ذرة بيضاء
Barley	1	220	شعير
Broom Corn	1	2	ذرة مكائس
Dry Onion	-	12	بصل يابس
Onion Tuber	1	-	بصل قنار
Safflower	1	5	عصفر
Sesame	30	7	سمسم
Sun Flower	1	1	عباد الشمس
Meramieh	-	4	ميرمية
Ment	-	1	نعناع
Thyme	1	187	زعر
Other Beverage Crops	-	1	
Broad Bean	-	14	فول (يابس)
Chick Peas	-	3	حمص (يابس)
Lentil	-	7	عدس
Peas	-	1	بازيلاء (يابس)
Fenugreek	-	4	حلبة
Vetch	-	140	كرسنة
Sern	1	99	بيبقيا
Mixed Crops	-	1	محاصيل مخلوطة
Clover	-	1	برسيم
Tobacco	1	-	تنغ
Other Field Crops	-	2	محاصيل حقلية أخرى

جدول 32: عدد الحيازات الزراعية التي فيها محاصيل حقلية في محافظة قلقيلية حسب وضع المحصول ونوع المحصول،  
2010/2009

**Table 32: Number of Agricultural Holdings which have Field Crops in Qalqiliya Governorate by Status of Crop and Type of Crop, 2009/2010**

Type of Crop	Status of Crop			نوع المحصول
	مختلط Mixed	مقترن Associated	منفرد Single	
Wheat	1	139	362	
Sorghum	2	5	3	
Barley	4	74	150	
Broom Corn	1	1	1	
Dry Onion	-	5	7	
Onion Tuber	-	1	-	
Safflower	-	3	3	
Sesame	1	9	27	
Sun Flower	-	1	1	
Meramieh	-	4	-	
Ment	-	1	-	
Thyme	2	34	158	
Other Beverage Crops	-	1	-	
Broad Bean	-	7	7	( )
Chick Peas	-	-	3	( )
Lentil	-	3	4	
Peas	-	1	-	( )
Fenugreek	-	1	3	
Vetch	4	54	84	
Sern	5	45	52	
Mixed Crops	-	-	1	
Clover	-	-	1	
Tobacco	-	-	1	
Other Field Crops	-	2	-	

جدول 33: عدد الحيازات الزراعية التي فيها محاصيل حقلية في محافظة قلقيلية حسب نمط الري ونوع المحصول،  
2010/2009

**Table 33: Number of Agricultural Holdings which have Field Crops in Qalqiliya Governorate by Type of Irrigation and Type of Crop, 2009/2010**

Type of Crop	نمط الري		نوع المحصول
	مروي Irrigated	بعلي Rainfed	
Wheat	2	484	
Sorghum	6	4	
Barley	-	221	
Broom Corn	-	3	
Dry Onion	-	12	
Onion Tuber	1	-	
Safflower	1	5	
Sesame	-	37	
Sun Flower	-	2	
Meramieh	1	4	
Ment	-	1	
Thyme	93	96	
Other Beverage Crops	-	1	
Broad Bean	-	14	( )
Chick Peas	-	3	( )
Lentil	-	7	
Peas	-	1	( )
Fenugreek	-	4	
Vetch	-	140	
Sern	-	100	
Mixed Crops	-	1	
Clover	-	1	
Tobacco	1	-	
Other Field Crops	-	2	

جدول 34: عدد الحيازات الزراعية التي فيها محاصيل حقلية مروية في محافظة قلقيلية حسب طريقة الري ونوع المحصول،  
2010/2009

**Table 34: Number of Agricultural Holdings which have Irrigated Field Crops in Qalqiliya Governorate by Method of Irrigation and Type of Crop, 2009/2010**

Type of Crop	Method of Irrigation			نوع المحصول
	غير مبين Not Stated	تنقيط Drip	طريقة الري سطحي Surface	
Wheat	-	1	1	
Sorghum	-	5	1	
Onion Tuber	-	1	-	
Safflower	-	1	-	
Meramieh	-	-	1	
Thyme	1	88	4	
Tobacco	-	1	-	



جدول 35: عدد الحيازات الزراعية التي فيها محاصيل حقلية في محافظة قلقيلية حسب العروة الزراعية والمساحة المحصودة، 2010/2009

**Table 35: Number of Agricultural Holdings which have Field Crops in Qalqiliya Governorate by Agricultural Session and Harvested Area, 2009/2010**

Harvested Area in Dunum	العروة الزراعية		المساحة المحصودة بالدونم
	الصيفي Summer	الشتوي Winter	
Up to 2.99	41	430	حتى 2.99
3 - 5.99	6	184	3 - 5.99
6 - 9.99	-	88	6 - 9.99
10 - 19.99	2	74	10 - 19.99
20 - 29.99	-	26	20 - 29.99
30 - 39.99	-	10	30 - 39.99
40 - 49.99	-	5	40 - 49.99
50 - 59.99	-	2	50 - 59.99
60 - 69.99	-	1	60 - 69.99
70 - 79.99	-	1	70 - 79.99
80 +	-	11	+ 80

جدول 36: عدد الحيازات الزراعية التي فيها محاصيل حقلية في محافظة قلقيلية حسب العروة الزراعية ووضع المحصول  
2010/2009

**Table 36: Number of Agricultural Holdings which have Field Crops in Qalqiliya Governorate by Agricultural Session and Status of Crop, 2009/2010**

Status of Crop	العروة الزراعية		وضع المحصول
	الصيفي Summer	شتوي Winter	
Single	30	599	منفرد
Associated	16	289	مقترن
Mixed	3	9	مختلط

جدول 37: مساحة المحاصيل الحقلية في محافظة قلقيلية حسب العروة الزراعية ونمط الري ونوع المحصول والمساحة المحصودة، 2010/2009  
**Table 37: Area of Field Crops in Qalqiliya Governorat by Agricultural Session, Type of Irrigation, Type of Crop and Harvested Area, 2009/2010**

Area in Dunums

Type of Crop	Harvested Area	المجموع Total	Agricultural Session and Type of Irrigation				
			صيفي Summer		شتوي Winter		
			مروي Irrigated	بعلي Rainfed	مروي Irrigated	بعلي Rainfed	
Wheat	2571.47	2975.14	-	10.10	39.00	2926.04	
Sorghum	12.50	14.70	2.70	1.00	4.00	7.00	
Barley	1883.94	2184.99	-	2.00	-	2182.99	
Broom Corn	1.80	2.05	-	0.30	-	1.75	
Dry Onion	8.60	8.60	-	-	-	8.60	
Onion Tuber	1.00	1.00	1.00	-	-	-	
Safflower	5.65	5.65	-	0.05	4.00	1.60	
Sesame	66.40	103.90	-	79.90	-	24.00	
Sun Flower	0.15	0.25	-	0.15	-	0.10	
Meramieh	1.58	2.43	-	-	0.05	2.38	
Ment	0.20	0.20	-	-	-	0.20	
Thyme	651.65	695.00	0.50	-	566.12	128.38	
Broad Bean	0.20	0.20	-	-	-	0.20	
Broad Bean	29.85	31.45	-	-	-	31.45	( )
Chick Peas	2.00	5.00	-	-	-	5.00	( )
Lentil	6.50	21.00	-	-	-	21.00	
Peas	1.11	1.11	-	-	-	1.11	( )
Fenugreek	3.36	3.36	-	-	-	3.36	
Vetch	430.77	579.22	-	-	-	579.22	
Sern	370.75	471.75	-	0.50	-	471.25	
Mixed Crops	20.00	20.00	-	-	-	20.00	
Clover	0.01	0.01	-	-	-	0.01	
Tobacco	5.00	5.00	5.00	-	-	-	
Other Field Crops	4.00	4.00	-	-	-	4.00	
<b>Total</b>	<b>6078.49</b>	<b>7136.01</b>	<b>9.20</b>	<b>94.00</b>	<b>613.17</b>	<b>6419.64</b>	

2010/2009

:38

**Table 38: Area of Field Crops in Qalqiliya Governorate by Agricultural Session and Status of Crop, 2009/2010**

Area in Dunums المساحة بالدونم

Status of Crop	Total	Agricultural Session		وضع المحصول
		صيفي Summer	العروة الزراعية شتوي Winter	
Single	5,706.15	75.95	5630.20	منفرد
Associated	1,316.06	25.95	1290.11	مقترن
Mixed	113.80	1.30	112.50	مختلط
<b>Total</b>	<b>7,136.01</b>	<b>103.20</b>	<b>7,032.81</b>	<b>المجموع</b>

جدول 39: مساحة المحاصيل الحقلية في محافظة قلقيلية حسب العروة الزراعية وطريقة الري، 2010/2009  
**Table 39: Area of Field Crops in Qalqiliya Governorate by Agricultural Session and Type of Irrigation, 2009/2010**

Type of Irrigation	Total	Agricultural Session		المساحة بالدونم
		العروة الزراعية		
		صيفي Summer	شتوي Winter	
Rainfed	6,513.64	94.00	6419.64	بعلي
Artificial	43.67	0.50	43.17	سطحي
Drip	572.70	8.70	564.00	تنقيط
Sprinklers	6.00	-	6.00	رشاشات
<b>Total</b>	<b>7,136.01</b>	<b>103.20</b>	<b>7,032.81</b>	<b>المجموع</b>

جدول 40: مساحة المحاصيل الحقلية في محافظة قلقيلية حسب وضع المحصول وطريقة الري، 2010/2009  
**Table 40: Area of Field Crops in Qalqiliya Governorate by Status of Crop and Method of Irrigation, 2009/2010**

Method of Irrigation	Total	Status of Crop			طريقة الري
		وضع المحصول			
		مختلط Mixed	مقترن Associated	منفرد Single	
Rainfed	6,513.64	107.30	1293.19	5113.15	بعلي
Artificial	43.67	-	0.67	43.00	سطحي
Drip	572.70	6.50	22.20	544.00	تنقيط
Sprinklers	6.00	-	-	6.00	رشاشات
<b>Total</b>	<b>7,136.01</b>	<b>113.80</b>	<b>1,316.06</b>	<b>5,706.15</b>	المجموع

جدول 41: عدد الحيازات الزراعية التي فيها خضراوات في محافظة قلقيلية حسب العروة الزراعية ونوع المحصول، 2010/2009  
**Table 41: Number of Agricultural Holdings which have Vegetables in Qalqiliya Governorate by Agricultural Session and Type of Crop, 2009/2010**

Type of Crop	Agricultural Session					نوع المحصول
	غير مبين Not Stated	خريفي Autumn	صيفي Summer	ربيعي Spring	شتوي Winter	
Maize	-	5	10	2	6	ذرة صفراء
Artichoke	-	-	-	-	1	ارضي شوكي
White Cabbage	1	7	17	3	24	ملفوف أبيض
Red Cabbage	-	-	-	-	1	ملفوف أحمر
Cauliflower	-	21	67	10	66	قرنبيط
Lettuce	-	1	2	1	-	خس
Spinach	1	4	9	2	24	سبانخ
Jew's Mallow	3	6	50	11	13	ملوخية
Parsley	-	1	8	5	7	بقونس
Cucumber	6	41	119	21	155	خيار
Snake cucumber	-	-	57	4	8	فقوس
Eggplant	-	10	49	13	13	بادنجان
Tomato	3	74	146	9	150	بندورة
Water Melon	-	-	1	-	-	بطيخ
Muskmelon	-	-	1	-	-	شمام
Squash	2	5	69	6	24	كوسا
Gourd	-	1	1	-	-	قرع
Pumpkin	-	-	22	-	1	يقطين
Okra	-	1	143	18	27	بامية
Carrot	-	-	-	-	1	جزر
Garlic (green)	-	-	-	-	1	ثوم أخضر
Onion (green)	2	-	13	4	71	بصل أخضر
Radish	-	3	3	7	10	فجل
Other Vegetables	-	-	4	1	5	خضراوات أخرى
Strawberry	-	-	-	-	1	توت أرضي
Potato	2	4	6	10	101	بطاطا عادية
Paprika	2	5	24	3	16	فلفل حلو
Hot Pepper	1	1	22	2	3	فلفل حار
Ment	-	1	-	1	1	نعناع
Kidney Bean (green)	2	11	38	8	35	فاصولياء خضراء
Broad Bean (green)	1	-	4	10	156	فول أخضر
Chick Peas (green)	-	-	2	1	9	حمص أخضر
Cowpea	-	2	24	6	2	لوبياء (خضراء)
Peas (green)	1	-	3	3	127	بازيلاء (خضراء)

2010/2009

:42

**Table 42: Number of Agricultural Holdings which have Vegetables in Qalqiliya Governorate by Status of Crop and Type of Crop, 2009/2010**

Type of Crop	Status of Crop				نوع المحصول
	غير مبين Not Stated	مختلط Mixed	مقترن Associated	وضع المحصول منفرد Single	
Maize	1	1	2	18	
Artichoke	-	-	-	1	
White Cabbage	-	5	12	35	
Red Cabbage	-	-	-	1	
Cauliflower	1	6	30	116	
Lettuce	-	2	-	2	
Spinach	-	4	18	17	
Jew's Mallow	1	10	29	43	
Parsley	-	2	7	9	
Cucumber	1	7	9	266	
Snake cucumber	-	5	15	50	
Eggplant	-	7	22	54	
Tomato	2	10	26	314	
Water Melon	-	1	-	-	
Muskmelon	-	1	-	-	
Squash	2	7	23	71	
Gourd	-	-	2	-	
Pumpkin	-	2	4	17	
Okra	-	8	52	128	
Carrot	-	-	-	1	
Garlic (green)	-	-	-	1	
Onion (green)	-	8	41	41	
Radish	-	5	8	10	
Other Vegetables	-	2	5	3	
Strawberry	-	-	-	1	
Potato	1	6	39	76	
Paprika	-	4	3	40	
Hot Pepper	-	3	11	15	
Ment	-	-	-	1	
Kidney Bean (green)	1	5	9	74	
Broad Bean (green)	-	9	100	62	
Chick Peas (green)	-	-	5	7	
Cowpea	-	5	8	21	( )
Peas (green)	-	9	71	54	( )



جدول 43: عدد الحيازات الزراعية التي فيها خضراوات في محافظة قلقيلية حسب نمط الري ونوع المحصول، 2010/2009

Table 43: Number of Agricultural Holdings which have Vegetables in Qalqiliya Governorate by Type of Irrigation and Type of Crop, 2009/2010

Type of Crop	نمط الري			نوع المحصول
	غير مبين Not Stated	مروي Irrigated	بعلّي Rainfed	
Maize	-	16	2	ذرة صفراء
Artichoke	-	1	-	ارضي شوكي
White Cabbage	2	41	4	ملفوف أبيض
Red Cabbage	-	4	-	ملفوف أحمر
Cauliflower	2	82	19	قرنبيط
Lettuce	-	8	10	خس
Spinach	-	45	58	سبانخ
Jew's Mallow	-	57	2	ملوخية
Parsley	-	27	6	بقدونس
Chard	-	1	-	سلق
Sorrel	-	-	1	حميض
Fennel	-	1	-	شومر
Coriander	-	10	1	كزبرة
Arugula	-	5	3	جرجير
Cucumber	2	267	9	خيار
Snake cucumber	-	14	98	فقوس
Eggplant	2	122	11	بانانجان
Tomato	2	179	50	بندورة
Water Melon	-	1	2	بطيخ
Muskmelon	-	2	-	شمام
Squash	2	96	39	كوسا
Gourd	-	9	1	قرع
Pumpkin	-	6	-	يقطين
Okra	1	37	80	بامية
Carrot	-	1	-	جزر
Turnip	-	1	-	لفت
Garlic (green)	-	5	8	ثوم أخضر
Onion (green)	1	84	72	بصل أخضر
Radish	-	12	22	فجل
Other Vegetables	-	2	-	خضراوات أخرى
Potato	-	48	19	بطاطا عادية
Paprika	-	42	1	فلفل حلو
Hot Pepper	2	60	7	فلفل حار
Ment	-	1	-	نعناع
Kidney Bean (green)	-	63	4	فاصولياء خضراء
Broad Bean (green)	2	43	445	فول أخضر
Chick Peas (green)	-	5	81	حمص أخضر
Cowpea	-	15	3	لوبياء (خضراء)
Peas (green)	2	26	184	بازيلاء (خضراء)

جدول 44: عدد الحيازات الزراعية التي فيها خضراوات مروية في محافظة قلقيلية حسب طريقة الري ونوع المحصول، 2010/2009

**Table 44: Number of Agricultural Holdings which have Irrigated Vegetables in Qalqiliya Governorate by Method of Irrigation and Type of Crop, 2009/2010**

Type of Crop	Method of Irrigation			طريقة الري	نوع المحصول
	غير مبين Not Stated	رشاشات Sprinkler	تنقيط Drip	سطحي Surface	
Maize	1	-	18	-	
Artichoke	-	-	1	-	
White Cabbage	2	-	39	3	
Red Cabbage	-	-	1	-	
Cauliflower	11	-	119	15	
Lettuce	-	-	2	2	
Spinach	1	-	20	7	
Jew's Mallow	4	3	48	25	
Parsley	-	1	12	4	
Cucumber	6	21	252	6	
Snake cucumber	-	-	1	4	
Eggplant	6	-	68	7	
Tomato	8	17	300	17	
Water Melon	.	-	1	-	
Muskmelon	.	-	1	-	
Squash	1	-	61	10	
Gourd	-	-	2	-	
Pumpkin	-	-	1	2	
Okra	4	-	27	14	
Carrot	-	-	1	-	
Onion (green)	4	-	11	6	
Radish	-	-	11	7	
Other Vegetables	-	-	2	-	
Strawberry	-	-	1	-	
Potato	4	-	46	5	
Paprika	-	2	45	-	
Hot Pepper	1	-	20	7	
Ment	-	-	1	-	
Kidney Bean (green)	2	2	75	6	
Broad Bean (green)	7	-	12	5	
Cowpea	1	-	26	4	( )
Peas (green)	6	-	11	3	( )

جدول 45: عدد الحيازات الزراعية التي فيها خضراوات في محافظة قلقيلية حسب العروة الزراعية والمساحة المحصودة، 2010/2009

**Table 45: Number of Agricultural Holdings which have Vegetables in Qalqiliya Governorate by Agricultural Session and Harvested Area, 2009/2010**

Harvested Area in Dunum	Agricultural Session					المساحة المحصودة بالدونم
	غير مبين Not Stated	خريفي Autumn	صيفي Summer	ربيعي Spring	شتوي Winter	
Up to 2.99	17	132	459	98	565	2.99
3 - 5.99	1	17	69	14	67	5.99 - 3
6 - 9.99	-	1	23	1	18	9.99 - 6
10 +	-	2	9	-	10	+ 10

جدول 46: عدد الحيازات الزراعية التي فيها خضراوات في محافظة قلقيلية حسب نمط الري ونوع الحماية والعروة الزراعية، 2010/2009

**Table 46: Area of Vegetables in Qalqiliya Governorate by Type of Irrigation, Type of Protection and Agricultural Session, 2009/2010**

Area in Dunum

المساحة بالدونم

Agricultural Session	Type of Irrigation				نمط الري			العروة الزراعية
	Type of protection				غير مبين Not Stated	مكشوف مروي Open Irrigated	مكشوف بعلي Open Rainfed	
	غير مبين Not Stated	بيوت بلاستيكية Plastic House	أنفاق فرنسية French Tunnel	أنفاق أرضية Surface Tunnel				
Winter	4	291	24	3	20	206	251	شتوي
Spring	-	48	-	1	4	60	38	ربيعي
Summer	3	244	1	2	21	232	186	صيفي
Autumn	-	125	2	-	5	45	18	خريفي
Not Stated	-	12	-	-	2	9	2	غير مبين

جدول 47: مساحة الخضراوات في محافظة قلقيلية حسب العروة الزراعية ونوع المحصول، 2010/2009  
**Table 47: Area of Vegetables in Qalqiliya Governorate by Agricultural Session and Type of Crop, 2009/2010**

Type of Crop	المجموع Total	العروة الزراعية Agricultural Session					نوع المحصول
		غير مبين Not Stated	خريفي Autumn	صيفي Summer	ربيعي Spring	شتوي Winter	
Maize	42.29	-	8.50	19.79	4.50	9.50	ذرة صفراء
Artichoke	2.00	-	-	-	-	2.00	ارضي شوكي
White Cabbage	87.32	1.00	22.80	32.05	1.72	29.75	ملفوف أبيض
Red Cabbage	1.00	-	-	-	-	1.00	ملفوف أحمر
Cauliflower	340.95	-	50.72	138.34	29.83	122.06	قرنبيط
Lettuce	5.75	-	2.00	3.25	0.50	-	خس
Spinach	22.19	1.00	3.10	5.00	0.52	12.57	سبانخ
Jew's Mallow	52.49	1.95	7.00	30.58	5.55	7.41	ملوخية
Parsley	13.53	-	1.00	3.54	3.53	5.46	بقدونس
Cucumber	451.48	6.65	48.40	166.61	27.80	202.02	خيار
Snake cucumber	96.94	-	-	87.48	3.90	5.56	فقوس
Eggplant	130.94	-	26.50	66.31	14.83	23.30	باننجان
Tomato	520.89	2.75	79.62	204.80	10.50	223.22	بندورة
Water Melon	1.40	-	-	1.40	-	-	بطيخ
Muskmelon	1.40	-	-	1.40	-	-	شمام
Squash	139.98	0.37	15.38	81.13	11.60	31.50	كوسا
Gourd	1.20	-	0.20	1.00	-	-	قرع
Pumpkin	35.56	-	-	34.56	-	1.00	يقطين
Okra	209.45	-	1.00	173.15	15.00	20.30	بامية
Carrot	1.00	-	-	-	-	1.00	جزر
Garlic (green)	0.13	-	-	-	-	0.13	ثوم أخضر
Onion (green)	64.39	0.95	-	6.90	1.51	55.03	بصل أخضر
Radish	10.69	-	2.05	3.01	2.77	2.86	فجل
Other Vegetables	6.25	-	-	1.80	1.00	3.45	خضراوات أخرى
Strawberry	1.50	-	-	-	-	1.50	توت أرضي
Potato	294.44	5.00	42.50	11.55	11.27	224.12	بطاطا عادية
Paprika	54.80	2.00	3.85	28.55	1.85	18.55	فلفل حلو
Hot Pepper	21.42	0.10	1.60	17.32	1.25	1.15	فلفل حار
Ment	4.00	-	2.00	-	1.00	1.00	
Kidney Bean (green)	99.42	0.95	10.05	28.43	13.78	46.21	
Broad Bean (green)	86.83	0.50	-	1.60	4.64	80.09	
Chick Peas (green)	4.95	-	-	1.20	0.40	3.35	
Cowpea	41.08	-	1.12	33.28	4.18	2.50	( )
Peas (green)	107.27	0.50	-	1.60	1.55	103.62	( )
<b>Total</b>	<b>2954.93</b>	<b>23.72</b>	<b>329.39</b>	<b>1185.63</b>	<b>174.98</b>	<b>1241.21</b>	<b>المجموع</b>

جدول 48: مساحة الخضراوات في محافظة قلقيلية حسب وضع المحصول ونوع المحصول، 2010/2009  
**Table 48: Area of Vegetables in Qalqiliya Governorate by Status of Crop and Type of Crop, 2009/2010**

Type of Crop	المجموع Total	وضع المحصول				نوع المحصول
		Status of Crop				
		غير مبين Not Stated	مختلط Mixed	مقترن Associated	منفرد Single	
Maize	42.29	2.00	0.20	5.00	35.09	ذرة صفراء
Artichoke	2.00	-	-	-	2.00	ارضي شوكي
White Cabbage	87.32	-	16.60	13.17	57.55	ملفوف أبيض
Red Cabbage	1.00	-	-	-	1.00	ملفوف أحمر
Cauliflower	340.95	3.00	19.00	41.02	277.93	قرنبيط
Lettuce	5.75	-	5.00	-	0.75	خس
Spinach	22.19	-	3.41	6.12	12.66	سبانخ
Jew's Mallow	52.49	0.75	8.15	12.12	31.47	ملوخية
Parsley	13.53	-	2.00	0.45	11.08	بقوننس
Cucumber	451.48	3.00	3.80	16.45	428.23	خيار
Snake cucumber	96.94	-	2.65	14.04	80.25	فقوس
Eggplant	130.94	-	16.71	22.22	92.01	بازنجان
Tomato	520.89	1.25	10.20	18.88	490.56	بندورة
Water Melon	1.40	-	1.40	-	-	بطيخ
Muskmelon	1.40	-	1.40	-	-	شمام
Squash	139.98	1.17	2.03	12.63	124.15	كوسا
Gourd	1.20	-	-	1.20	-	قرع
Pumpkin	35.56	-	3.50	6.83	25.23	يقطين
Okra	209.45	-	4.90	38.71	165.84	بامية
Carrot	1.00	-	-	-	1.00	جزر
Garlic (green)	0.13	-	-	-	0.13	ثوم أخضر
Onion (green)	64.39	-	3.96	13.39	47.04	بصل أخضر
Radish	10.69	-	4.70	1.12	4.87	فجل
Other Vegetables	6.25	-	1.50	3.65	1.10	خضراوات أخرى
Strawberry	1.50	-	-	-	1.50	توت أرضي
Potato	294.44	3.00	15.10	31.33	245.01	بطاطا عادية
Paprika	54.80	-	1.75	3.10	49.95	فلفل حلو
Hot Pepper	21.42	-	1.51	5.58	14.33	فلفل حار
Ment	4.00	-	-	-	4.00	نعناع
Kidney Bean (green)	99.42	0.75	1.35	4.60	92.72	( )
Broad Bean (green)	86.83	-	4.61	40.64	41.58	( )
Chick Peas (green)	4.95	-	-	1.85	3.10	( )
Cowpea	41.08	-	1.12	16.97	22.99	( )
Peas (green)	107.27	-	3.41	72.36	31.50	( )
<b>Total</b>	<b>2,954.93</b>	<b>14.92</b>	<b>139.96</b>	<b>403.43</b>	<b>2,396.62</b>	<b>المجموع</b>

جدول 49: مساحة الخضراوات في محافظة قلقيلية حسب نمط الري ونوع الحماية ونوع المحصول والمساحة المحصودة، 2010/2009

Table 49: Area of Vegetables in Qalqiliya Governorate by Type of Irrigation, Type of Protection, Type of Crop and Harvested Area, 2009/2010

Type of Crop	المساحة المحصودة Harvested Area	المجموع Total	نوع الري ونوع الحماية				نوع المحصول			
			Type of Irrigation and Protection				Type of protection			
			نوع الحماية				مكتشوف غير مبيّن	مكتشوف مروري	مكتشوف بعلي	
غير مبيّن	بيوت بلاستيكية	أنفاق فرنسية	أنفاق أرضية	Open Not Stated	Open Irrigated	Open Rainfed	نوع المحصول			
Not Stated	Plastic House	French Tunnel	Surface Tunnel	Open Not Stated	Open Irrigated	Open Rainfed				
Maize	35.79	42.29	-	0.50	-	-	0.30	37.49	4.00	ذرة صفراء
Artichoke	-	2.00	-	2.00	-	-	-	-	-	ارضي شوكي
White Cabbage	81.32	87.32	-	1.00	-	-	2.82	78.30	5.20	ملفوف أبيض
Red Cabbage	1.00	1.00	-	-	-	-	-	1.00	-	ملفوف أحمر
Cauliflower	294.17	340.95	-	9.00	-	-	15.04	304.55	12.36	قرنبيط
Lettuce	5.75	5.75	-	-	-	-	-	5.75	-	خس
Spinach	18.99	22.19	-	6.70	-	-	1.00	11.97	2.52	سبانخ
Jew's Mallow	49.92	52.49	1.00	18.25	-	-	1.63	30.76	0.85	ملوخية
Parsley	12.45	13.53	-	0.50	-	-	-	13.02	0.01	بقوننس
Cucumber	426.27	451.48	3.00	390.58	28.50	2.15	1.25	26.00	-	خيار
Snake cucumber	54.34	96.94	-	-	-	-	-	5.13	91.81	قفوس
Eggplant	121.19	130.94	-	7.50	1.00	-	3.87	117.87	0.70	بادنجان
Tomato	475.97	520.89	2.75	396.89	22.00	3.15	6.05	83.00	7.05	بندورة
Water Melon	1.40	1.40	-	-	-	-	-	1.40	-	بطيخ
Muskmelon	1.40	1.40	-	-	-	-	-	1.40	-	شمام
Squash	126.98	139.98	-	1.38	-	7.00	0.17	114.40	17.03	كوسا
Gourd	1.20	1.20	-	-	-	-	-	1.20	-	قرع
Pumpkin	30.56	35.56	-	-	-	-	-	3.33	32.23	يقطين
Okra	178.13	209.45	-	-	-	-	3.00	31.10	175.35	بامية
Carrot	1.00	1.00	-	-	-	-	-	1.00	-	جزر
Garlic (green)	0.13	0.13	-	-	-	-	-	-	0.13	ثوم أخضر
Onion (green)	61.69	64.39	-	0.30	-	-	2.21	8.79	53.09	بصل أخضر
Radish	10.19	10.69	-	-	-	-	-	9.89	0.80	فجل
Other Vegetables	3.15	6.25	-	-	-	-	-	1.35	4.90	خضراوات أخرى
Strawberry	1.40	1.50	-	-	-	1.50	-	-	-	توت أرضي
Potato	261.30	294.44	-	4.00	-	-	7.00	191.42	92.02	بطاطا عادية
Paprika	50.40	54.80	-	43.05	-	-	-	11.75	-	فلفل حلو
Hot Pepper	21.42	21.42	-	-	-	-	0.01	21.31	0.10	فلفل حار
Ment	4.00	4.00	-	-	-	-	-	4.00	-	نعناع
Kidney Bean (green)	87.52	99.42	-	51.38	3.00	-	1.25	40.31	3.48	
Broad Bean (green)	76.59	86.83	0.25	-	-	-	4.75	11.13	70.70	
Chick Peas (green)	4.45	4.95	-	-	-	-	-	-	4.95	
Cowpea	32.32	41.08	-	0.12	-	-	0.83	39.08	1.05	( )
Peas (green)	97.49	107.27	0.25	-	-	-	2.55	8.91	95.56	( )
<b>Total</b>	<b>2,629.88</b>	<b>2,954.93</b>	<b>7.25</b>	<b>933.15</b>	<b>54.50</b>	<b>13.80</b>	<b>53.73</b>	<b>1,216.61</b>	<b>675.89</b>	

جدول 50: مساحة الخضراوات المروية في محافظة قلقيلية حسب نمط الري وطريقة الري ونوع المحصول، 2010/2009

Table 50: Area of Irrigated Vegetables in Qalqiliya Governorate by Type of Irrigation, Method of Irrigation and Type of Crop, 2009/2010

Type of Crop	المجموع Total	نمط الري وطريقة الري						نوع المحصول	
		Type of Irrigation and Method of Irrigation			نمط الري وطريقة الري				
		Protected			Open Irrigated				
		غير مبين	رشاشات	تنقيط	محمي	رشاشات	تنقيط		مكتشوف مروى
Not Stated	Sprinkler	Drip	سطحي	Sprinkler	Drip	سطحي			
Maize	37.99	-	-	0.50	-	-	37.49	-	ذرة صفراء
Artichoke	2.00	-	-	2.00	-	-	-	-	ارضي شوكي
White Cabbage	79.30	-	-	1.00	-	-	72.55	5.75	ملفوف أبيض
Red Cabbage	1.00	-	-	-	-	-	1.00	-	ملفوف أحمر
Cauliflower	313.55	-	-	9.00	-	-	275.46	29.09	قرنبيط
Lettuce	5.75	-	-	-	-	-	0.75	5.00	خس
Spinach	18.67	-	-	6.70	-	-	11.76	0.21	سبانخ
Jew's Mallow	50.01	-	4.00	15.25	-	-	19.95	10.81	ملوخية
Parsley	13.52	-	-	0.50	-	2.00	10.96	0.06	بقدونس
Cucumber	450.23	5.00	24.40	386.44	8.39	-	26.00	-	خيار
Snake cucumber	5.13	-	-	-	-	-	1.50	3.63	فقوس
Eggplant	126.37	-	-	8.50	-	-	109.29	8.58	باذنجان
Tomato	507.79	4.75	19.82	388.22	12.00	-	77.37	5.63	بندورة
Water Melon	1.40	-	-	-	-	-	1.40	-	بطيخ
Muskmelon	1.40	-	-	-	-	-	1.40	-	شمام
Squash	122.78	-	-	8.38	-	-	109.22	5.18	كوسا
Gourd	1.20	-	-	-	-	-	1.20	-	قرع
Pumpkin	3.33	-	-	-	-	-	0.30	3.03	يقطين
Okra	31.10	-	-	-	-	-	22.57	8.53	بامية
Carrot	1.00	-	-	-	-	-	1.00	-	جزر
Onion (green)	9.09	-	-	0.30	-	-	7.45	1.34	بصل أخضر
Radish	9.89	-	-	-	-	-	7.75	2.14	فجل
Other Vegetables	1.35	-	-	-	-	-	1.35	-	خضراوات أخرى
Strawberry	1.50	-	-	1.50	-	-	-	-	توت أرضي
Potato	195.42	-	-	4.00	-	-	189.50	1.92	بطاطا عادية
Paprika	54.80	-	2.50	40.55	-	-	11.75	-	فلفل حلو
Hot Pepper	21.31	-	-	-	-	-	19.55	1.76	فلفل حار
Ment	4.00	-	-	-	-	-	4.00	-	نعناع
Kidney Bean (green)	94.69	-	2.00	47.88	4.50	-	36.90	3.41	
Broad Bean (green)	11.38	0.25	-	-	-	-	10.21	0.92	
Cowpea	39.20	-	-	0.12	-	-	33.18	5.90	( )
Peas (green)	9.16	0.25	-	-	-	-	7.81	1.10	( )
<b>Total</b>	<b>2,225.31</b>	<b>10.25</b>	<b>52.72</b>	<b>920.84</b>	<b>24.89</b>	<b>2.00</b>	<b>1,110.62</b>	<b>103.99</b>	



جدول 51: مساحة الخضراوات في محافظة قلقيلية حسب وضع المحصول والعروة الزراعية، 2010/2009

Table 51: Area of Vegetables in Qalqiliya Governorate by Status of Crop and Agricultural Session, 2009/2010

Agricultural Session	المجموع Total	وضع المحصول				العروة الزراعية
		Status of Crop				
		غير مبين Not Stated	مختلط Mixed	مقترن Associated	منفرد Single	
Winter	1,241.21	4.50	28.97	214.67	993.07	شتوي
Spring	174.98	-	5.00	18.74	151.24	ربيعي
Summer	1,185.63	4.00	48.49	145.10	988.04	صيفي
Autumn	329.39	4.00	57.50	20.02	247.87	خريفي
Not Stated	23.72	2.42	-	4.90	16.40	غير مبين
<b>Total</b>	<b>2,954.93</b>	<b>14.92</b>	<b>139.96</b>	<b>403.43</b>	<b>2,396.62</b>	<b>المجموع</b>

جدول 52: مساحة الخضراوات في محافظة قلقيلية حسب نمط الري وطريقة الري والعروة الزراعية، 2010/2009  
**Table 52: Area of Vegetables in Qalqiliya Governorate by Type of Irrigation, Method of Irrigation and Agricultural Session, 2009/2010**

Area in Dunum

المساحة بالدونم

Agricultural Session	المجموع Total	نمط وطريقة الري									العروة الزراعية
		Type and Method of Irrigation				مكتشوف غير مبيّن Open Not Stated	Open Irrigated			مكتشوف بعلي Open Rainfed	
		Protected		محمي			مكتشوف مروي				
غير مبيّن Not Stated	رشاشات Sprinkler	تنقيط Drip	سطحي Surface	رشاشات Sprinkler	تنقيط Drip	سطحي Surface					
Winter	1,241.21	5.50	24.95	447.87	6.90	24.25	2.00	346.88	30.35	352.51	شتوي
Spring	174.98	-	1.00	38.28	3.00	6.66	-	91.78	7.16	27.10	ربيعي
Summer	1,185.63	3.75	16.30	283.04	9.99	19.65	-	500.79	57.83	294.28	صيفي
Autumn	329.39	-	9.47	141.75	4.00	1.00	-	165.42	7.75	-	خريفي
Not Stated	23.72	1.00	1.00	9.90	1.00	2.17	-	5.75	0.90	2.00	غير مبيّن
<b>Total</b>	<b>2,954.93</b>	<b>10.25</b>	<b>52.72</b>	<b>920.84</b>	<b>24.89</b>	<b>53.73</b>	<b>2.00</b>	<b>1,110.62</b>	<b>103.99</b>	<b>675.89</b>	<b>المجموع</b>

جدول 53: مساحة الخضراوات في محافظة قلقيلية حسب نمط الري ونوع الحماية والعروة الزراعية، 2010/2009

Table 53: Area of Vegetables in Qalqiliya Governorate by Type of Irrigation, Type of Protection and Agricultural Session, 2009/2010

Agricultural Session	المجموع Total	Type of Irrigation and Type of Protection				نمط الري ونوع الحماية			العروة الزراعية
		Type of protection		نوع الحماية		غير مبيّن Not Stated	مكشوف مروى Open Irrigated	مكشوف بعلي Open Rainfed	
		غير مبيّن Not Stated	بيوت بلاستيكية Plastic House	أنفاق فرنسية French Tunnel	أنفاق أرضية Surface Tunnel				
Winter	1,241.21	3.25	418.17	54.00	9.80	24.25	379.23	352.51	شتوي
Spring	174.98	-	39.28	-	3.00	6.66	98.94	27.10	ربيعي
Summer	1,185.63	4.00	308.08	-	1.00	19.65	558.62	294.28	صيفي
Autumn	329.39	-	154.72	0.50	-	1.00	173.17	-	خريفي
Not Stated	23.72	-	12.90	-	-	2.17	6.65	2.00	غير مبيّن
<b>Total</b>	<b>2,954.93</b>	<b>7.25</b>	<b>933.15</b>	<b>54.50</b>	<b>13.80</b>	<b>53.73</b>	<b>1,216.61</b>	<b>675.89</b>	<b>المجموع</b>

جدول 54: مساحة الخضراوات في محافظة قلقيلية حسب نمط الري وطريقة الري ووضع المحصول، 2010/2009

**Table 54: Area of Vegetables in Qalqiliya Governorate by Type of Irrigation, Method of Irrigation and Status of Crop, 2009/2010**

Area in Dunum

المساحة بالدونم

Status of Crop	Total	نمط وطريقة الري									وضع المحصول
		Type and Method of Irrigation				مكتشوف غير ميبين	Open Irrigated			مكتشوف بعلي Open Rainfed	
		Protected		محمي			مكتشوف مروى				
غير ميبين	رشاشات	تنقيط	سطحي	Open Not Stated	رشاشات	تنقيط	سطحي	Surface			
Single	<b>2,396.62</b>	9.25	45.12	869.24	24.89	37.92	2.00	909.95	50.78	447.47	منفرد
Associated	<b>403.43</b>	1.00	5.60	36.10	-	14.24	-	110.95	25.47	210.07	مقترن
Mixed	<b>139.96</b>	-	2.00	9.75	-	1.40	-	80.72	27.74	18.35	مختلط
Not Stated	<b>14.92</b>	-	-	5.75	-	0.17	-	9.00	-	-	غير ميبين
<b>Total</b>	<b>2,954.93</b>	<b>10.25</b>	<b>52.72</b>	<b>920.84</b>	<b>24.89</b>	<b>53.73</b>	<b>2.00</b>	<b>1,110.62</b>	<b>103.99</b>	<b>675.89</b>	المجموع

جدول 55: مساحة الخضراوات في محافظة قلقيلية حسب نمط الري ونوع الحماية ووضع المحصول، 2010/2009

Table 55: Area of Vegetables in Qalqiliya Governorate by Type of Irrigation, Type of Protection and Status of Crop, 2009/2010

Area: Dunum

المساحة: دونم

Status of Crop	المجموع Total	نمط الري ونوع الحماية				نمط الري ونوع الحماية			وضع المحصول
		Type of protection				غير مبين Not Stated	مكتشوف مروى Open Irrigated	مكتشوف بعلي Open Rainfed	
		غير مبين Not Stated	بيوت بلاستيكية Plastic House	أنفاق فرنسية French Tunnel	أنفاق أرضية Surface Tunnel				
Single	2,396.62	7.25	874.25	54.50	12.50	37.92	962.73	447.47	منفرد
Associated	403.43	-	42.70	-	-	14.24	136.42	210.07	مقترن
Mixed	139.96	-	10.45	-	1.30	1.40	108.46	18.35	مختلط
Not Stated	14.92	-	5.75	-	-	0.17	9.00	-	غير مبين
<b>Total</b>	<b>2,954.93</b>	<b>7.25</b>	<b>933.15</b>	<b>54.50</b>	<b>13.80</b>	<b>53.73</b>	<b>1,216.61</b>	<b>675.89</b>	<b>المجموع</b>

2010/2009

:56

**Table 56: Number of Agricultural Holdings which have Tree Horticulture in Qalqiliya Governorate by Status of Crop and Type of Crop, 2009/2010**

Type of Crop	Status of Crop				
	Not Stated	Mixed	Associated	Single	
Avocado	-	48	8	41	
Banana	-	4	3	-	
Date	-	12	2	3	
Fig	1	91	64	79	
Mango	-	5	1	2	
Aloe	-	2	6	11	
Loquat	-	24	5	20	
Guava	2	123	61	331	
Custard apple	-	11	2	5	
Grapefruit	-	2	1	-	
Bomaly	-	5	3	2	
Lemon	1	149	48	264	
Orange, Valencia Orange	-	41	11	69	
Shammoty Orange	-	6	1	7	
Navel Orange	-	12	3	12	
Francawy Orange	-	4	-	4	
Mandarin	-	3	-	-	
Clement	-	42	14	63	
Poppy	-	5	-	5	
Other Citrus	1	59	23	92	
Grape	1	46	17	35	
Strawberry	-	3	1	3	
Apple	-	19	10	6	
Apricot	-	9	3	6	
Cherry	-	-	1	3	
Peach	-	8	10	11	( )
Nectarine	-	-	-	1	
Pears	-	5	3	1	
Plum	-	3	1	4	
Almond (hard)	-	65	54	118	
Hazelnut	-	1	-	-	
Walnut	-	16	7	7	
Pomegranate	-	38	31	37	
Other Trees	2	172	64	78	
Olive	-	196	356	3,471	

2010/2009

:57

**Table 57: Number of Agricultural Holdings which have Tree Horticulture in Qalqiliya Governorate by Type of Irrigation and Type of Crop, 2009/2010**

Type of Crop	Type of Irrigation				
	Not Stated	Protected	Open Irrigated	Rainfed	
Avocado	8	-	88	2	
Banana	1	-	6	-	
Date	1	-	15	1	
Fig	4	-	57	171	
Mango	1	-	7	-	
Aloe	-	-	1	18	
Loquat	6	-	37	6	
Guava	47	-	440	20	
Custard apple	1	-	17	-	
Grapefruit	-	-	3	-	
Bomaly	-	-	8	2	
Lemon	37	-	383	39	
Orange, Valencia Orange	9	-	110	2	
Shamoty Orange	-	-	13	1	
Navel Orange	4	-	24	-	
Francawy Orange	-	-	8	-	
Mandarin	-	-	3	-	
Clement	24	-	88	9	
Poppy	-	-	8	1	
Other Citrus	14	1	134	24	
Grape	7	-	51	39	
Berry	1	-	1	5	
Apple	4	-	22	9	
Apricot	1	-	11	6	
Cherry	-	-	1	3	
Peach	5	-	16	8	( )
Nectarine	-	-	1	-	
Pears	-	-	7	2	
Plum	-	-	4	4	
Almond (hard)	4	-	17	204	
Hazelnut	-	-	1	-	
Walnut	1	-	19	11	
Pomegranate	4	-	36	67	
Other Trees	15	-	161	136	
Olive	44	-	214	3,538	

2010/2009

:58

**Table 58: Number of Agricultural Holdings which have Irrigated Tree Horticulture in Qalqiliya Governorate by Method of Irrigation and Type of Crop, 2009/2010**

Type of Crop	Method of Irrigation				
	Not Stated	Sprinkler	Drip	Surface	
Avocado	8	-	70	19	
Banana	1	-	4	2	
Date	1	-	10	5	
Fig	4	-	27	30	
Mango	1	-	6	1	
Aloe	-	-	1	-	
Loquat	6	1	25	11	
Guava	47	5	319	121	
Custard apple	1	-	15	2	
Grapefruit	-	-	2	1	
Bomaly	-	-	2	6	
Lemon	37	3	243	139	
Orange, Valencia Orange	9	2	50	58	
Shamoty Orange	-	-	11	2	
Navel Orange	4	-	19	5	
Francawy Orange	-	-	7	1	
Mandarin	-	-	3	-	
Clement	24	-	47	42	
Poppy	-	-	6	2	
Other Citrus	14	1	74	60	
Grape	7	-	22	29	
Berry	1	-	-	1	توت عادي
Apple	4	-	12	10	
Apricot	1	-	6	5	
Cherry	-	-	-	1	
Peach	5	-	8	8	( )
Nectarine	-	-	1	-	نكتارين
Pears	-	-	5	2	كمثرى
Plum	-	-	2	2	
Almond (hard)	4	-	6	11	
Hazelnut	-	-	1	-	بندق
Walnut	1	-	12	7	
Pomegranate	4	-	13	23	
Other Trees	15	-	61	100	
Olive	44	2	75	140	



2010/10/01

:59

**Table 59: Number and Area of Bearing and Unbearing Horticulture Trees in Qalqiliya Governorate by Method of Farming and Type of Crop, As in 01/10/2010**

Area: Dunum, Number: Tree

Type of Crop	Method of Farming											
	Total				Unbearing				Bearing			
	Scattered		Compact		Scattered		Compact		Scattered		Compact	
	Area	Number	Area	Number	Area	Number	Area	Number	Area	Number	Area	Number
Avocado	5.63	221	140.37	5,323	0.85	33	15.38	535	4.78	188	124.99	4,788
Banana	0.12	12	0.12	2	0.02	2	0.10	1	0.10	10	0.02	1
Date	2.28	34	6.11	93	0.46	7	3.81	58	1.82	27	2.30	35
Fig	35.45	591	121.21	2,209	4.15	63	16.11	320	31.30	528	105.10	1,889
Mango	5.01	181	8.38	225	0.03	1	2.80	60	4.98	180	5.58	165
Aloe	1.57	65	0.97	45	-	-	-	-	1.57	65	0.97	45
Loquat	10.25	475	70.73	2,626	-	-	0.09	5	10.25	475	70.64	2,621
Guava	64.30	2,602	1,155.16	49,917	10.87	453	138.74	6,081	53.43	2,149	1,016.42	43,836
Custard apple	2.70	99	6.34	286	-	-	1.00	40	2.70	99	5.34	246
Grapefruit	0.08	4	0.08	2	-	-	-	-	0.08	4	0.08	2
Bomaly	0.60	30	0.62	31	-	-	-	-	0.60	30	0.62	31
Lemon	55.84	2,249	699.05	31,453	1.92	96	41.62	1,971	53.92	2,153	657.43	29,482
Orange, Valencia Orange	15.04	754	180.88	7,802	0.84	42	5.50	250	14.20	712	175.38	7,552
Shammoty Orange	-	-	41.80	1,725	-	-	4.00	185	-	-	37.80	1,540
Navel Orange	2.10	105	50.40	2,251	-	-	2.50	100	2.10	105	47.90	2,151
Francaawy Orange	1.00	50	14.20	840	-	-	2.80	350	1.00	50	11.40	490
Mandarin	0.04	2	1.00	30	-	-	-	-	0.04	2	1.00	30
Clement	41.85	1,247	191.78	7,556	0.30	15	3.10	134	41.55	1,232	188.68	7,422

2010/10/01

:( ) 59

**Table 59 (Cont): Number and Area of Bearing and Unbearing Horticulture Trees in Qalqiliya Governorate by Method of Farming and Type of Crop, As in 01/10/2010**

Area: Dunum, Number: Tree

Type of Crop	Method of Farming											
	Total				Unbearing				Bearing			
	Scattered		Compact		Scattered		Compact		Scattered		Compact	
	Area	Number	Area	Number	Area	Number	Area	Number	Area	Number	Area	Number
Poppy	-	-	37.25	1,851	-	-	1.65	120	-	-	35.60	1,731
Other Citrus	21.35	1,015	306.93	16,196	1.32	66	8.99	3,392	20.03	949	297.94	12,804
Grape	6.85	445	15.62	1,462	0.64	42	4.13	668	6.21	403	11.49	794
	0.14	6	0.42	9	0.02	1	-	-	0.12	5	0.42	9
Apple	1.99	99	6.12	267	0.12	5	0.65	27	1.87	94	5.47	240
Apricot	1.54	54	11.81	471	0.07	3	1.70	67	1.47	51	10.11	404
Cherry	0.69	23	-	-	0.52	11	-	-	0.17	12	-	-
Peach	5.21	253	35.16	1,822	0.04	2	0.59	29	5.17	251	34.57	1,793
	-	-	0.40	20	-	-	-	-	-	-	0.40	20
Pears	0.50	20	1.10	35	0.03	1	-	-	0.47	19	1.10	35
Plum	0.20	10	2.63	89	-	-	-	-	0.20	10	2.63	89
Almond (hard)	50.64	2,034	147.72	4,480	8.23	331	27.78	982	42.41	1,703	119.94	3,498
	0.08	3	-	-	-	-	-	-	0.08	3	-	-
Walnut	7.73	172	6.03	112	1.21	18	0.80	12	6.52	154	5.23	100
Pomegranate	11.51	550	26.38	1,254	1.83	93	8.63	456	9.68	457	17.75	798
Other Trees	62.95	2,167	73.58	2,932	12.77	392	16.20	564	50.18	1,775	57.38	2,368
Olive	3,984.16	67,267	30,384.22	431,392	302.60	5,049	2,739.84	41,113	3,681.56	62,218	27,644.38	390,279
<b>Total</b>	<b>4,399.40</b>	<b>82,839</b>	<b>33,744.57</b>	<b>574,808</b>	<b>348.84</b>	<b>6,726</b>	<b>3,048.51</b>	<b>57,520</b>	<b>4,050.56</b>	<b>76,113</b>	<b>30,696.06</b>	<b>517,288</b>

جدول 60: عدد ومساحة أشجار البستنة المثمرة في محافظة قلقيلية حسب وضع المحصول ونوع المحصول، كما هو في 2010/10/01

Table 60: Number and Area of Bearing Horticulture Trees in Qalqiliya Governorate by Status of Crop and Type of Crop, As in 01/10/2010

Area: Dunum, Number: Tree

المساحة: دونم، العدد: شجرة

Type of Crop	Status of Crop						وضع المحصول				نوع المحصول
	المجموع		Not Stated		Mixed		Associated		Single		
	المساحة	العدد	المساحة	العدد	المساحة	العدد	المساحة	العدد	المساحة	العدد	
	Area	Number	Area	Number	Area	Number	Area	Number	Area	Number	
Avocado	129.77	4,976	-	-	50.06	1,773	4.56	179	75.15	3,024	
Banana	0.12	11	-	-	0.03	2	0.09	9	-	-	
Date	4.12	62	-	-	3.29	50	0.76	11	0.07	1	
Fig	136.40	2,417	0.20	3	57.30	1,115	25.72	401	53.18	898	
Mango	10.56	345	-	-	1.08	35	-	-	9.48	310	
Aloe	2.54	110	-	-	0.25	10	0.91	39	1.38	61	
Loquat	80.89	3,096	-	-	19.56	707	1.04	34	60.29	2,355	
Guava	1,069.85	45,985	2.50	130	181.39	7,835	66.39	2,797	819.57	35,223	
Custard apple	8.04	345	-	-	2.04	96	0.60	24	5.40	225	
Grapefruit	0.16	6	-	-	0.08	4	0.08	2	-	-	
Bomaly	1.22	61	-	-	0.48	24	0.10	5	0.64	32	
Lemon	711.35	31,635	0.20	10	157.12	6,619	33.62	1,531	520.41	23,475	
Orange, Valencia	189.58	8,264	-	-	28.03	1,248	5.98	224	155.57	6,792	
Orange											
Shammoty Orange	37.80	1,540	-	-	18.30	770	-	-	19.50	770	
Navel Orange	50.00	2,256	-	-	12.60	556	1.60	60	35.80	1,640	
Francaawy Orange	12.40	540	-	-	6.40	300	-	-	6.00	240	
Mandarin	1.04	32	-	-	1.04	32	-	-	-	-	
Clement	230.23	8,654	-	-	72.10	2,425	5.67	277	152.46	5,952	
Poppy	35.60	1,731	-	-	9.50	436	-	-	26.10	1,295	
Other Citrus	317.97	13,753	0.18	6	110.18	4,868	12.06	414	195.55	8,465	
Grape	17.70	1,197	0.05	3	5.11	372	1.65	111	10.89	711	
Berry	0.54	14	-	-	0.36	6	0.06	2	0.12	6	
Apple	7.34	334	-	-	2.75	118	0.65	29	3.94	187	
Apricot	11.58	455	-	-	9.74	381	0.09	4	1.75	70	
Cherry	0.17	12	-	-	-	-	-	-	0.17	12	
Peach	39.74	2,044	-	-	5.80	264	6.01	308	27.93	1,472	( )
Nectarine	0.40	20	-	-	-	-	-	-	0.40	20	
Pears	1.57	54	-	-	1.43	47	0.08	4	0.06	3	
Plum	2.83	99	-	-	0.44	17	0.02	1	2.37	81	
Almond (hard)	162.35	5,201	-	-	35.60	1,410	18.26	641	108.49	3,150	
Hazelnut	0.08	3	-	-	0.08	3	-	-	-	-	
Walnut	11.75	254	-	-	5.93	135	1.86	27	3.96	92	
Pomegranate	27.43	1,255	-	-	7.85	354	5.37	256	14.21	645	
Other Trees	107.56	4,143	0.41	11	48.02	1,946	19.67	693	39.46	1,493	
Olive	31,325.94	452,497	-	-	590.73	9,613	1,681.43	24,613	29,053.78	418,271	
<b>Total</b>	<b>34,746.62</b>	<b>593,401</b>	<b>3.54</b>	<b>163</b>	<b>1,444.67</b>	<b>43,571</b>	<b>1,894.33</b>	<b>32,696</b>	<b>31,404.08</b>	<b>516,971</b>	<b>المجموع</b>

2010/10/01

:61

**Table 61: Number and Area of Unbearing Horticulture Trees in Qalqiliya Governorate by Status of Crop and Type of Crop, As in 01/10/2010**

Area: Dunum, Number: Tree

المساحة: دونم، العدد: شجرة

Type of Crop	المجموع Total		Status of Crop				وضع المحصول		نوع المحصول
	المساحة Area	العدد Number	مختلط Mixed		مقترن Associated		منفرد Single		
			المساحة Area	العدد Number	المساحة Area	العدد Number	المساحة Area	العدد Number	
Avocado	16.23	568	6.56	238	0.30	11	9.37	319	أفوجادو
Banana	0.12	3	0.11	2	0.01	1	-	-	موز
Date	4.27	65	1.96	30	-	-	2.31	35	بلح
Fig	20.26	383	5.31	118	12.12	200	2.83	65	تين
Mango	2.83	61	2.80	60	0.03	1	-	-	مانجا
Loquat	0.09	5	0.04	2	0.05	3	-	-	أسكنديا
Guava	149.61	6,534	35.22	1,536	24.52	1,139	89.87	3,859	جوافة
Custard apple	1.00	40	1.00	40	-	-	-	-	قشطة
Lemon	43.54	2,067	4.42	208	9.14	409	29.98	1,450	ليمون
Orange, Valencia Orange	6.34	292	0.44	22	0.02	1	5.88	269	برتقال
Shamoty Orange	4.00	185	-	-	0.50	20	3.50	165	برتقال شموطي
Navel Orange	2.50	100	-	-	1.00	30	1.50	70	برتقال أبوصرة
Francauy Orange	2.80	350	-	-	-	-	2.80	350	برتقال فرنساوي
Clement	3.40	149	1.10	30	0.40	14	1.90	105	كلمنتينا
Poppy	1.65	120	1.65	120	-	-	-	-	مخال
Other Citrus	10.31	3,458	3.15	3,100	0.16	8	7.00	350	حمضيات أخرى
Grape	4.77	710	0.69	76	0.61	44	3.47	590	
Berry	0.02	1	0.02	1	-	-	-	-	
Apple	0.77	32	0.09	4	0.68	28	-	-	
Apricot	1.77	70	0.02	1	0.20	7	1.55	62	
Cherry	0.52	11	-	-	0.12	6	0.40	5	
Peach	0.63	31	0.04	2	0.54	27	0.05	2	( )
Pears	0.03	1	0.03	1	-	-	-	-	
Almond (hard)	36.01	1,313	9.72	408	3.51	130	22.78	775	
Walnut	2.01	30	0.14	2	1.74	26	0.13	2	
Pomegranate	10.46	549	1.09	52	1.42	73	7.95	424	
Other Trees	28.97	956	17.12	604	9.08	261	2.77	91	
Olive	3,042.44	46,162	109.86	1,817	172.13	2,706	2,760.45	41,639	
<b>Total</b>	<b>3,397.35</b>	<b>64,246</b>	<b>202.58</b>	<b>8,474</b>	<b>238.28</b>	<b>5,145</b>	<b>2,956.49</b>	<b>50,627</b>	

جدول 62: عدد ومساحة أشجار البستنة المثمرة في محافظة قلقيلية حسب نمط الري ونوع المحصول، كما هو في 2010/10/01

Table 62: Number and Area of Bearing Horticulture Trees in Qalqiliya Governorate by Type of Irrigation and Type of Crop, As in 01/10/2010

Area: Dunum, Number: Tree

المساحة: دونم، العدد: شجرة

Type of Crop	Total المجموع		Type of Irrigation نمط الري						نوع المحصول
	المساحة Area	العدد Number	Not Stated غير مبين		Irrigated مروى		Rainfed بعلي		
			المساحة Area	العدد Number	المساحة Area	العدد Number	المساحة Area	العدد Number	
Avocado أفوجادو	129.77	4,976	11.18	405	116.71	4,526	1.88	45	
Banana موز	0.12	11	0.01	1	0.11	10	-	-	
Date بلح	4.12	62	0.66	10	3.36	51	0.10	1	
Fig تين	136.40	2,417	1.35	21	36.94	737	98.11	1,659	
Mango مانجا	10.56	345	0.05	2	10.51	343	-	-	
Aloe صبر	2.54	110	-	-	0.05	2	2.49	108	
Loquat أسكنديا	80.89	3,096	8.63	327	71.80	2,751	0.46	18	
Guava جوافة	1,069.85	45,985	108.95	4,730	935.79	40,207	25.11	1,048	
Custard apple قشطة	8.04	345	1.50	50	6.54	295	-	-	
Grapefruit جريبفروت	0.16	6	-	-	0.16	6	-	-	
Bomaly بوملي	1.22	61	-	-	1.16	58	0.06	3	
Lemon ليمون	711.35	31,635	57.61	2,819	638.06	28,055	15.68	761	
Orange, Valencia Orange برتقال	189.58	8,264	6.05	310	183.47	7,951	0.06	3	
Shamoty Orange برتقال شموطي	37.80	1,540	-	-	34.80	1,390	3.00	150	
Navel Orange برتقال أبوصرة	50.00	2,256	6.40	235	43.60	2,021	-	-	
Francauy Orange برتقال فرنساوي	12.40	540	-	-	12.40	540	-	-	
Mandarin مندلينا	1.04	32	-	-	1.04	32	-	-	
Clement كلمنتينا	230.23	8,654	61.89	1,870	163.32	6,538	5.02	246	
Poppy محال	35.60	1,731	-	-	16.60	781	19.00	950	
Other Citrus حمضيات أخرى	317.97	13,753	39.23	1,577	244.09	10,702	34.65	1,474	
Grape عنب	17.70	1,197	2.42	112	8.09	578	7.19	507	
Berry توت عادي	0.54	14	0.03	1	-	-	0.51	13	
Apple تفاح	7.34	334	1.34	55	5.39	253	0.61	26	
Apricot المشمش	11.58	455	0.04	1	10.80	433	0.74	21	
Cherry كرز	0.17	12	-	-	0.09	8	0.08	4	
Peach خوخ (دراق)	39.74	2,044	19.10	1,034	18.94	936	1.70	74	
Nectarine	0.40	20	-	-	0.40	20	-	-	
Pears	1.57	54	-	-	1.26	42	0.31	12	
Plum	2.83	99	-	-	1.41	58	1.42	41	
Almond (hard)	162.35	5,201	2.50	82	3.64	138	156.21	4,981	
Hazelnut	0.08	3	-	-	0.08	3	-	-	
Walnut	11.75	254	0.20	3	5.99	165	5.56	86	
Pomegranate	27.43	1,255	3.22	154	9.31	408	14.90	693	
Other Trees	107.56	4,143	3.98	171	50.46	2,052	53.12	1,920	
Olive	31,325.94	452,497	196.74	3,715	285.91	5,375	30,843.29	443,407	
<b>Total</b>	<b>34,746.62</b>	<b>593,401</b>	<b>533.08</b>	<b>17,685</b>	<b>2,922.28</b>	<b>117,465</b>	<b>31,291.26</b>	<b>458,251</b>	

جدول 63: عدد ومساحة أشجار البستنة غير المثمرة في محافظة قلقيلية حسب نمط الري ونوع المحصول، كما هو في 2010/10/01

Table 63: Number and Area of Unbearing Horticulture Trees in Qalqiliya Governorate by Type of Irrigation and Type of Crop, As in 01/10/2010

Area: Dunum, Number: Tree

المساحة: دونم، العدد: شجرة

Type of Crop	المجموع Total		نمط الري Type of Irrigation						نوع المحصول
			Not Stated		Irrigated		Rainfed		
	المساحة Area	العدد Number	المساحة Area	العدد Number	المساحة Area	العدد Number	المساحة Area	العدد Number	
Avocado	16.23	568	0.28	11	15.95	557	-	-	أفوجادو
Banana	0.12	3	-	-	0.12	3	-	-	موز
Date	4.27	65	-	-	4.27	65	-	-	بلح
Fig	20.26	383	-	-	2.87	60	17.39	323	تين
Mango	2.83	61	-	-	2.83	61	-	-	مانجا
Loquat	0.09	5	-	-	0.09	5	-	-	أسكندنيا
Guava	149.61	6,534	8.12	339	141.49	6,195	-	-	جوافة
Custard apple	1.00	40	-	-	1.00	40	-	-	قشطة
Lemon	43.54	2,067	0.04	2	40.10	1,915	3.40	150	ليمون
Orange, Valencia Orange	6.34	292	0.02	1	6.32	291	-	-	برتقال
Shammoty Orange	4.00	185	-	-	4.00	185	-	-	برتقال شموطي
Navel Orange	2.50	100	-	-	2.50	100	-	-	برتقال أبوصرة
Francaawy Orange	2.80	350	-	-	2.80	350	-	-	برتقال فرنساوي
Clement	3.40	149	0.60	30	2.80	119	-	-	كلمنتينا
Poppy	1.65	120	-	-	1.65	120	-	-	مخال
Other Citrus	10.31	3,458	0.90	45	8.91	3,388	0.50	25	حمضيات أخرى
Grape	4.77	710	0.08	7	3.89	650	0.80	53	عنب
Berry	0.02	1	-	-	0.02	1	-	-	توت عادي
Apple	0.77	32	-	-	0.09	4	0.68	28	تفاح
Apricot	1.77	70	-	-	1.52	61	0.25	9	المشمش
Cherry	0.52	11	-	-	-	-	0.52	11	كرز
Peach	0.63	31	-	-	0.04	2	0.59	29	(دراق)خوخ
Pears	0.03	1	-	-	0.03	1	-	-	كمثرى
Almond (hard)	36.01	1,313	-	-	7.92	318	28.09	995	لوز يابس
Walnut	2.01	30	-	-	0.34	5	1.67	25	جوز
Pomegranate	10.46	549	-	-	7.70	393	2.76	156	رمان
Other Trees	28.97	956	0.40	5	7.10	263	21.47	688	أشجار بستنة أخرى
Olive	3,042.44	46,162	34.90	511	427.98	6,231	2,579.56	39,420	زيتون
<b>Total</b>	<b>3,397.35</b>	<b>64,246</b>	<b>45.34</b>	<b>951</b>	<b>694.33</b>	<b>21,383</b>	<b>2,657.68</b>	<b>41,912</b>	<b>المجموع</b>

جدول 64: عدد ومساحة أشجار البستنة المثمرة المروية في محافظة قلقيلية حسب طريقة الري ونوع المحصول، كما هو في 2010/10/01

Table 64: Number and Area of Bearing Irrigated Horticulture Trees in Qalqiliya Governorate by Method of Irrigation and Type of Crop, As in 01/10/2010

Area: Dunum, Number: Tree

المساحة: دونم، العدد: شجرة

Type of Crop	المجموع Total		Method of Irrigation				طريقة الري		نوع المحصول
	المساحة Area	العدد Number	رشاشات Sprinkler		تنقيط Drip		سطحي Surface		
			المساحة Area	العدد Number	المساحة Area	العدد Number	المساحة Area	العدد Number	
Avocado	116.71	4,526	-	-	86.30	3,241	30.41	1,285	أفوجادو
Banana	0.11	10	-	-	0.02	1	0.09	9	موز
Date	3.36	51	-	-	2.25	34	1.11	17	بلح
Fig	36.94	737	-	-	25.55	526	11.39	211	تين
Mango	10.51	343	-	-	10.01	323	0.50	20	مانجا
Aloe	0.05	2	-	-	0.05	2	-	-	صبر
Loquat	71.80	2,751	10.00	200	54.03	2,270	7.77	281	أسكندنيا
Guava	935.79	40,207	52.38	1,830	659.18	29,095	224.23	9,282	جوافة
Custard apple	6.54	295	-	-	5.96	271	0.58	24	قشطة
Grapefruit	0.16	6	-	-	0.08	4	0.08	2	جريبفروت
Bomaly	1.16	58	-	-	0.30	15	0.86	43	بوملي
Lemon	638.06	28,055	16.20	590	388.31	16,957	233.55	10,508	ليمون
Orange, Valencia Orange	183.47	7,951	6.10	225	85.83	3,759	91.54	3,967	برتقال
Shamoty Orange	34.80	1,390	-	-	33.30	1,350	1.50	40	برتقال شموطي
Navel Orange	43.60	2,021	-	-	30.60	1,491	13.00	530	برتقال أبوصرة
Francauy Orange	12.40	540	-	-	11.40	490	1.00	50	برتقال فرنساوي
Mandarin	1.04	32	-	-	1.04	32	-	-	مندلينا
Clement	163.32	6,538	-	-	80.10	3,544	83.22	2,994	كلمنتينا
Poppy	16.60	781	-	-	15.50	726	1.10	55	محال
Other Citrus	244.09	10,702	5.00	180	151.11	6,700	87.98	3,822	حمضيات أخرى
Grape	8.09	578	-	-	2.62	174	5.47	404	عنب
Apple	5.39	253	-	-	4.48	208	0.91	45	تفاح
Apricot	10.80	433	-	-	3.08	123	7.72	310	المشمش
Cherry	0.09	8	-	-	-	-	0.09	8	كرز
Peach	18.94	936	-	-	16.90	835	2.04	101	خوخ (دراق)
Nectarine	0.40	20	-	-	0.40	20	-	-	نكتارين
Pears	1.26	42	-	-	1.24	41	0.02	1	كمثرى
Plum	1.41	58	-	-	1.27	51	0.14	7	برقوق
Almond (hard)	3.64	138	-	-	2.78	104	0.86	34	لوز يابس
Hazelnut	0.08	3	-	-	0.08	3	-	-	بندق
Walnut	5.99	165	-	-	4.53	137	1.46	28	جوز
Pomegranate	9.31	408	-	-	5.86	246	3.45	162	رمان
Other Trees	50.46	2,052	-	-	21.35	874	29.11	1,178	أشجار بستنة أخرى
Olive	285.91	5,375	10.14	190	142.54	2,893	133.23	2,292	زيتون
<b>Total</b>	<b>2,922.28</b>	<b>117,465</b>	<b>99.82</b>	<b>3,215</b>	<b>1,848.05</b>	<b>76,540</b>	<b>974.41</b>	<b>37,710</b>	<b>المجموع</b>

جدول 65: عدد ومساحة أشجار البستنة غير المثمرة المروية في محافظة قلقيلية حسب طريقة الري ونوع المحصول، كما هو في 2010/10/01  
**Table 65: Number and Area of Unbearing Irrigated Horticulture Trees in Qalqiliya Governorate by Method of Irrigation and Type of Crop, As in 01/10/2011**

Area: Dunum, Number: Tree

المساحة: دونم، العدد: شجرة

Type of Crop	المجموع Total		طريقة الري Method of Irrigation				نوع المحصول		
			رشاشات Sprinkler		تنقيط Drip			سطحي Surface	
	المساحة Area	العدد Number	المساحة Area	العدد Number	المساحة Area	العدد Number		المساحة Area	العدد Number
Avocado	15.95	557	-	-	15.87	554	0.08	3	أفوجادو
Banana	0.12	3	-	-	0.12	3	-	-	موز
Date	4.27	65	-	-	3.96	60	0.31	5	بلح
Fig	2.87	60	-	-	0.65	17	2.22	43	تين
Mango	2.83	61	-	-	2.83	61	-	-	مانجا
Loquat	0.09	5	-	-	0.04	2	0.05	3	أسكندنيا
Guava	141.49	6,195	2.98	150	109.11	4,779	29.40	1,266	جوافة
Custard apple	1.00	40	-	-	1.00	40	-	-	قشطة
Lemon	40.10	1,915	-	-	32.86	1,583	7.24	332	ليمون
Orange, Valencia Orange	6.32	291	-	-	2.50	120	3.82	171	برتقال
Shamoty Orange	4.00	185	-	-	2.00	100	2.00	85	برتقال شموتي
Navel Orange	2.50	100	-	-	2.50	100	-	-	برتقال أبوصرة
Francaawy Orange	2.80	350	-	-	2.80	350	-	-	برتقال فرنساوي
Clement	2.80	119	-	-	2.70	114	0.10	5	كلمنتينا
Poppy	1.65	120	-	-	1.65	120	-	-	مخال
Other Citrus	8.91	3,388	-	-	6.71	3,278	2.20	110	حمضيات أخرى
Grape	3.89	650	-	-	0.51	65	3.38	585	عنب
Berry	0.02	1	-	-	-	-	0.02	1	توت عادي
Apple	0.09	4	-	-	0.02	1	0.07	3	تفاح
Apricot	1.52	61	-	-	1.50	60	0.02	1	المشمش
Peach	0.04	2	-	-	-	-	0.04	2	خوخ (دراق)
Pears	0.03	1	-	-	-	-	0.03	1	كمثرى
Almond (hard)	7.92	318	-	-	7.50	300	0.42	18	لوز يابس
Walnut	0.34	5	-	-	0.21	3	0.13	2	جوز
Pomegranate	7.70	393	-	-	7.16	367	0.54	26	رمان
Other Trees	7.10	263	-	-	2.48	101	4.62	162	أشجار بستنة أخرى
Olive	427.98	6,231	-	-	23.06	429	404.92	5,802	زيتون
<b>Total</b>	<b>694.33</b>	<b>21,383</b>	<b>2.98</b>	<b>150</b>	<b>229.74</b>	<b>12,607</b>	<b>461.61</b>	<b>8,626</b>	<b>المجموع</b>



جدول 66: عدد ومساحة أشجار البستنة المثمرة وغير المثمرة في محافظة قلقيلية حسب نوع الحماية ونوع المحصول، كما هو في 2010/10/01

Table 66: Number and Area of Bearing and Unbearing Horticulture Trees in Qalqiliya Governorate by Type of Protection and Type of Crop, As in 01/10/2010

Area: Dunum, Number: Tree

المساحة: دونم، العدد: شجرة

Type of Crop	Type of Protection								نوع الحماية				نوع المحصول
	المجموع				Unbearing				Bearing		مثمر		
	Open		Protected		Open		Protected		Open		Protected		
	المساحة	العدد	المساحة	العدد	المساحة	العدد	المساحة	العدد	المساحة	العدد	المساحة	العدد	
Area	Number	Area	Number	Area	Number	Area	Number	Area	Number	Area	Number		
Avocado	146.00	5,544	-	-	16.23	568	-	-	129.77	4,976	-	-	أفوجادو
Banana	0.24	14	-	-	0.12	3	-	-	0.12	11	-	-	موز
Date	8.39	127	-	-	4.27	65	-	-	4.12	62	-	-	بلح
Fig	156.66	2,800	-	-	20.26	383	-	-	136.40	2,417	-	-	تين
Mango	13.39	406	-	-	2.83	61	-	-	10.56	345	-	-	مانجا
Aloe	2.54	110	-	-	0.00	0	-	-	2.54	110	-	-	صبر
Loquat	80.98	3,101	-	-	0.09	5	-	-	80.89	3,096	-	-	أسكنديا
Guava	1,219.46	52,519	-	-	149.61	6,534	-	-	1,069.85	45,985	-	-	جوافة
Custard apple	9.04	385	-	-	1.00	40	-	-	8.04	345	-	-	قشطة
Grapefruit	0.16	6	-	-	-	-	-	-	0.16	6	-	-	جريبفروت
Bomaly	1.22	61	-	-	-	-	-	-	1.22	61	-	-	بوملي
Lemon	754.89	33,702	-	-	43.54	2,067	-	-	711.35	31,635	-	-	ليمون
Orange, Valencia Orange	195.92	8,556	-	-	6.34	292	-	-	189.58	8,264	-	-	برتقال
Shamoty Orange	41.80	1,725	-	-	4.00	185	-	-	37.80	1,540	-	-	برتقال شموطي
Navel Orange	52.50	2,356	-	-	2.50	100	-	-	50.00	2,256	-	-	برتقال أبوصرة
Francaawy Orange	15.20	890	-	-	2.80	350	-	-	12.40	540	-	-	برتقال فرنساوي
Mandarin	1.04	32	-	-	-	-	-	-	1.04	32	-	-	مندلينا
Clement	233.63	8,803	-	-	3.40	149	-	-	230.23	8,654	-	-	كلمنتينا
Poppy	37.25	1,851	-	-	1.65	120	-	-	35.60	1,731	-	-	مخال
Other Citrus	327.13	14,211	1.15	3,000	9.16	458	1.15	3,000	317.97	13,753	-	-	حمضيات أخرى
Grape	22.47	1,907	-	-	4.77	710	-	-	17.70	1,197	-	-	عنب

جدول 66 (تابع): عدد ومساحة أشجار البستنة المثمرة وغير المثمرة في محافظة قلقيلية حسب نوع الحماية ونوع المحصول، كما هو في 2010/10/01

Table 66 (Cont): Number and Area of Bearing and Unbearing Horticulture Trees in Qalqiliya Governorate by Type of Protection and Type of Crop, As in 01/10/2010

Area: Dunum, Number: Tree

المساحة: دونم، العدد: شجرة

Type of Crop	نوع الحماية											نوع المحصول	
	المجموع				غير مثمر				مثمر				
	Total		Unbearing		Bearing		Open		Protected		Protected		
	Open	مكتشوف	Protected	محمي	Open	مكتشوف	Protected	محمي	Open	مكتشوف	Protected		محمي
المساحة	العدد	المساحة	العدد	المساحة	العدد	المساحة	العدد	المساحة	العدد	المساحة	العدد		
Area	Number	Area	Number	Area	Number	Area	Number	Area	Number	Area	Number		
Berry	0.56	15	-	-	0.02	1	-	-	0.54	14	-	-	توت عادي
Apple	8.11	366	-	-	0.77	32	-	-	7.34	334	-	-	تفاح
Apricot	13.35	525	-	-	1.77	70	-	-	11.58	455	-	-	المشمش
Cherry	0.69	23	-	-	0.52	11	-	-	0.17	12	-	-	كرز
Peach	40.37	2,075	-	-	0.63	31	-	-	39.74	2,044	-	-	خوخ (دراق)
Nectarine	0.40	20	-	-	-	-	-	-	0.40	20	-	-	نكتارين
Pears	1.60	55	-	-	0.03	1	-	-	1.57	54	-	-	كمثرى
Plum	2.83	99	-	-	-	-	-	-	2.83	99	-	-	برقوق
Almond (hard)	198.36	6,514	-	-	36.01	1,313	-	-	162.35	5,201	-	-	لوز يابس
Hazelnut	0.08	3	-	-	-	-	-	-	0.08	3	-	-	بندق
Walnut	13.76	284	-	-	2.01	30	-	-	11.75	254	-	-	جوز
Pomegranate	37.89	1,804	-	-	10.46	549	-	-	27.43	1,255	-	-	رمان
Other Trees	136.53	5,099	-	-	28.97	956	-	-	107.56	4,143	-	-	أشجار بستنة أخرى
Olive	34,368.38	498,659	-	-	3,042.44	46,162	-	-	31,325.94	452,497	-	-	زيتون
<b>Total</b>	<b>38,142.82</b>	<b>654,647</b>	<b>1.15</b>	<b>3,000</b>	<b>3,396.20</b>	<b>61,246</b>	<b>1.15</b>	<b>3,000</b>	<b>34,746.62</b>	<b>593,401</b>	-	-	<b>المجموع</b>

جدول 67: عدد ومساحة أشجار البستنة المثمرة وغير المثمرة في محافظة قلقيلية حسب طريقة الزراعة ووضع المحصول، كما هو في 2010/10/01

**Table 67: Number and Area of Bearing and Unbearing Horticulture Trees in Qalqiliya Governorate by Method of Farming and Status of Crop, As in 01/10/2010**

Area: Dunum, Number: Tree

المساحة: دونم، العدد: شجرة

Status of Crop	Method of Farming											وضع المحصول	
	المجموع				Unbearing				Bearing				
	Scattered		Compact		Scattered		Compact		Scattered		Compact		
	المساحة	العدد	المساحة	العدد	المساحة	العدد	المساحة	العدد	المساحة	العدد	المساحة		العدد
Area	Number	Area	Number	Area	Number	Area	Number	Area	Number	Area	Number		
Single	3,837.63	69,595	30,522.94	498,003	278.37	4,918	2,678.12	45,709	3,559.26	64,677	27,844.82	452,294	منفرد
Associated	341.26	7,112	1,791.35	30,729	39.13	925	199.15	4,220	302.13	6,187	1,592.20	26,509	مختلط
Mixed	219.26	6,085	1,427.99	45,960	31.34	883	171.24	7,591	187.92	5,202	1,256.75	38,369	مقترن
Not Stated	1.25	47	2.29	116	-	-	-	-	1.25	47	2.29	116	غير مبين
<b>Total</b>	<b>4,399.40</b>	<b>82,839</b>	<b>33,744.57</b>	<b>574,808</b>	<b>348.84</b>	<b>6,726</b>	<b>3,048.51</b>	<b>57,520</b>	<b>4,050.56</b>	<b>76,113</b>	<b>30,696.06</b>	<b>517,288</b>	<b>المجموع</b>

جدول 68: عدد ومساحة أشجار البستنة المثمرة المروية في محافظة قلقيلية حسب طريقة الري وطريقة الزراعة، كما هو في 2010/10/01  
**Table 68: Number and Area of Bearing Irrigated Horticulture Trees in Qalqiliya Governorate by Method of Irrigation and Method of Farming, As in 01/10/2010**

Method of Farming	Method of Irrigation								طريقة الزراعة
	Total		Sprinkler		Drip		Surface		
	المساحة	العدد	المساحة	العدد	المساحة	العدد	المساحة	العدد	
	Area	Number	Area	Number	Area	Number	Area	Number	
Compact	2,662.90	108,561	98.52	3,150	1,744.55	73,367	819.83	32,044	مكثف
Scattered	259.38	8,904	1.30	65	103.50	3,173	154.58	5,666	مبعثر
<b>Total</b>	<b>2,922.28</b>	<b>117,465</b>	<b>99.82</b>	<b>3,215</b>	<b>1,848.05</b>	<b>76,540</b>	<b>974.41</b>	<b>37,710</b>	<b>المجموع</b>

جدول 69: عدد ومساحة أشجار البستنة غير المثمرة المروية في محافظة قلقيلية حسب طريقة الري وطريقة الزراعة، كما هو في 2010/10/01  
**Table 69: Number and Area of Unbearing Irrigated Horticulture Trees in Qalqiliya Governorate by Method of Irrigation and Method of Farming, As in 01/10/2010**

المساحة بالدونم، العدد: شجرة

Area in Dunum, Number: Tree

Method of Farming	Method of Irrigation						طريقة الري		طريقة الزراعة
	المجموع		Sprinkler		تنقيط		سطحي		
	المساحة	العدد	المساحة	العدد	المساحة	العدد	المساحة	العدد	
	Area	Number	Area	Number	Area	Number	Area	Number	
Compact	631.49	19,847	2.98	150	215.21	12,077	413.30	7,620	مكثف
Scattered	62.84	1,536	-	-	14.53	530	48.31	1,006	مبعثر
<b>Total</b>	<b>694.33</b>	<b>21,383</b>	<b>2.98</b>	<b>150</b>	<b>229.74</b>	<b>12,607</b>	<b>461.61</b>	<b>8,626</b>	<b>المجموع</b>

جدول 70: عدد ومساحة أشجار البستنة المثمرة وغير المثمرة في محافظة قلقيلية حسب نوع الحماية وطريقة الزراعة، كما هو في 2010/10/01

Table 70: Number and Area of Bearing and Unbearing Horticulture Trees in Qalqiliya Governorate by Type of Protection and Method of Farming, As in 01/10/2010

Area: Dunum, Number: Tree

المساحة: دونم، العدد: شجرة

Method of Farming	Type of Protection										طريقة الزراعة		
	المجموع Total				Unbearing غير مثمر				Bearing مثمر				
	Open مكشوف		Protected محمي		Open مكشوف		Protected محمي		Open مكشوف			Protected محمي	
	المساحة Area	العدد Number	المساحة Area	العدد Number	المساحة Area	العدد Number	المساحة Area	العدد Number	المساحة Area	العدد Number		المساحة Area	العدد Number
Compact	33,743.42	571,808	1.15	3,000	3,047.36	54,520	1.15	3,000	30,696.06	517,288	-	-	مكثف
Scattered	4,399.40	82,839	-	-	348.84	6,726	-	-	4,050.56	76,113	-	-	مبعثر
<b>Total</b>	<b>38,142.82</b>	<b>654,647</b>	<b>1.15</b>	<b>3,000</b>	<b>3,396.20</b>	<b>61,246</b>	<b>1.15</b>	<b>3,000</b>	<b>34,746.62</b>	<b>593,401</b>	-	-	المجموع

جدول 71: عدد ومساحة أشجار البستنة المثمرة في محافظة قلقيلية حسب نمط الري ووضع المحصول، كما هو في 2010/10/01  
**Table 71: Number and Area of Bearing Horticulture Trees in Qalqiliya Governorate by Type of Irrigation and Status of Crop, As in 01/10/2010**

Area in Dunum, Number: Tree

المساحة بالدونم، العدد: شجرة

Status of Crop	Type of Irrigation								وضع المحصول
	Total		Not Stated		Irrigated		Rainfed		
	المساحة	العدد	المساحة	العدد	المساحة	العدد	المساحة	العدد	
	Area	Number	Area	Number	Area	Number	Area	Number	
Single	31,404.08	516,971	391.13	13,464	1,989.71	81,953	29,023.24	421,554	منفرد
Associated	1,894.33	32,696	25.34	975	171.94	5,993	1,697.05	25,728	مقترن
Mixed	1,444.67	43,571	116.47	3,240	757.43	29,365	570.77	10,966	مختلط
Not Stated	3.54	163	0.14	6	3.20	154	0.20	3	غير مبين
<b>Total</b>	<b>34,746.62</b>	<b>593,401</b>	<b>533.08</b>	<b>17,685</b>	<b>2,922.28</b>	<b>117,465</b>	<b>31,291.26</b>	<b>458,251</b>	<b>المجموع</b>

جدول 72: عدد ومساحة أشجار البستنة غير المثمرة في محافظة قلقيلية حسب نمط الري ووضع المحصول، كما هو في 2010/10/01

**Table 72: Number and Area of Unbearing Horticulture Trees in Qalqiliya Governorate by Type of Irrigation and Status of Crop, As in 01/10/2010**

Area in Dunum, Number: Tree

المساحة بالدونم، العدد: شجرة

Status of Crop	نمط الري							وضع المحصول	
	Type of Irrigation		Not Stated	غير مبين	Irrigated		Rainfed		
	Total	المجموع			مروي	بعلي	المساحة		العدد
المساحة	العدد	المساحة	العدد	المساحة	العدد	المساحة	العدد		
	Area	Number	Area	Number	Area	Number	Area	Number	
Single	2,956.49	50,627	34.76	575	576.64	14,049	2,345.09	36,003	منفرد
Associated	238.28	5,145	0.06	3	48.69	1,777	189.53	3,365	مقترن
Mixed	202.58	8,474	10.52	373	69.00	5,557	123.06	2,544	مختلط
<b>Total</b>	<b>3,397.35</b>	<b>64,246</b>	<b>45.34</b>	<b>951</b>	<b>694.33</b>	<b>21,383</b>	<b>2,657.68</b>	<b>41,912</b>	<b>المجموع</b>



2010/10/01

:73

**Table 73: Number and Area of Bearing Irrigated Horticulture Trees in Qalqiliya Governorate by Method of Irrigation and Status of Crop, As in 01/10/2010**

Area in Dunum, Number: Tree

Method of Farming	Method of Irrigation							
	Total		Sprinkler		Drip		Surface	
	Area	Number	Area	Number	Area	Number	Area	Number
Single	1,989.71	81,953	89.50	2,810	1,176.07	50,315	724.14	28,828
Associated	171.94	5,993	1.30	65	95.88	4,089	74.76	1,839
Mixed	757.43	29,365	9.02	340	574.10	22,026	174.31	6,999
Not Stated	3.20	154	-	-	2.00	110	1.20	44
<b>Total</b>	<b>2,922.28</b>	<b>117,465</b>	<b>99.82</b>	<b>3,215</b>	<b>1,848.05</b>	<b>76,540</b>	<b>974.41</b>	<b>37,710</b>

2010/10/01

:74

**Table 74: Number and Area of Unbearing Irrigated Horticulture Trees in Qalqiliya Governorate by Method of Irrigation and Status of Crop, As in 01/10/2010**

Area in Dunum, Number: Tree

Method of Farming	Method of Irrigation									
	Total		المجموع		Sprinkler		Drip		Surface	
	Area	Number	Area	Number	Area	Number	Area	Number		
Single	576.64	14,049	-	-	152.06	6,486	424.58	7,563		
Associated	48.69	1,777	2.00	100	21.79	984	24.90	693		
Mixed	69.00	5,557	0.98	50	55.89	5,137	12.13	370		
<b>Total</b>	<b>694.33</b>	<b>21,383</b>	<b>2.98</b>	<b>150</b>	<b>229.74</b>	<b>12,607</b>	<b>461.61</b>	<b>8,626</b>		

2010/10/01

:75

**Table 75: Number and Area of Bearing and Unbearing Horticulture Trees in Qalqiliya Governorate by Type of Protection and Status of Crop As in 01/10/2010**

Area: Dunum, Number: Tree

Status of Crop	Type of Protection											
	Total				Unbearing				Bearing			
	Open		Protected		Open		Protected		Open		Protected	
	Area	Number	Area	Number	Area	Number	Area	Number	Area	Number	Area	Number
Single	34,360.57	567,598	-	-	2,956.49	50,627	-	-	31,404.08	516,971	-	-
Mixed	2,132.61	37,841	-	-	238.28	5,145	-	-	1,894.33	32,696	-	-
Associated	1,646.10	49,045	1.15	3,000	201.43	5,474	1.15	3,000	1,444.67	43,571	-	-
Not Stated	3.54	-	-	-	-	-	-	-	3.54	163	-	-
<b>Total</b>	<b>38,142.82</b>	<b>654,647</b>	<b>1.15</b>	<b>3,000</b>	<b>3,396.20</b>	<b>61,246</b>	<b>1.15</b>	<b>3,000</b>	<b>34,746.62</b>	<b>593,401</b>	-	-

2010/2009

:76

**Table 76: Number of Agricultural Holdings in Qalqiliya Governorate which Raising Cattles, Sheep, Goats or Camels by Area Group of Holding, 2009/2010**

Area Group of Holding in Dunum	Total	Mix	Camel Only	Goats Only	Sheep Only	Cattles Only	
Up to 2.99	403	76	-	42	251	34	حتى 2.99
3 - 5.99	93	23	-	5	62	3	3 - 5.99
6 - 9.99	92	19	-	8	61	4	6 - 9.99
10 - 19.99	144	26	1	8	101	8	10 - 19.99
20 - 29.99	61	18	-	1	39	3	20 - 29.99
30 - 39.99	45	8	-	3	33	1	30 - 39.99
40 - 49.99	33	5	-	-	28	-	40 - 49.99
50 - 59.99	22	4	-	-	17	1	50 - 59.99
60 - 69.99	11	2	-	1	8	-	60 - 69.99
70 - 79.99	20	3	-	2	15	-	70 - 79.99
80 +	44	20	-	5	19	-	+ 80
<b>Total</b>	<b>968</b>	<b>204</b>	<b>1</b>	<b>75</b>	<b>634</b>	<b>54</b>	

جدول 77: عدد الحيازات الزراعية في محافظة قلقيلية التي تربي أبقار أو ضأن أو ماعز أو جمال حسب حجم أسرة الحائز، 2010/2009  
**Table 77: Number of Agricultural Holdings in Qalqiliya Governorate which Raising Cattles, Sheep, Goats or Camels by Size of Holder Household, 2009/2010**

Size of Holder Household	Total	Mix	Camel Only	Goats Only	Sheep Only	Cattles Only	
One Person	8	-	-	2	6	-	
2 - 3	128	30	-	7	83	8	3 - 2
4 - 5	205	35	-	18	143	9	5 - 4
6 - 9	504	111	1	36	329	27	9 - 6
10 +	122	28	-	12	72	10	+ 10
Not applicable	1	-	-	-	1	-	
<b>Total</b>	<b>968</b>	<b>204</b>	<b>1</b>	<b>75</b>	<b>634</b>	<b>54</b>	

2010/2009

:78

**Table 78: Number of Agricultural Holdings in Qalqiliya Governorate which Raising Cattles, Sheep or Goats or Camels by Legal Status of Holder, 2009/2010**

Legal Status of Holder	Total	Mix	Camels Only	Goats Only	Sheep Only	Cattles Only	
Individual	791	163	1	64	523	40	
Partnership	52	19	-	2	26	5	
Household	124	22	-	9	84	9	
Others*	1	-	-	-	1	-	*
<b>Total</b>	<b>968</b>	<b>204</b>	<b>1</b>	<b>75</b>	<b>634</b>	<b>54</b>	

\*Others: Include Company, Government, Cooperative Society, and Othes.

\* تشمل شركة، حكومة، جمعية، وأخرى

2010/2009

:79

**Table 79: Number of Agricultural Holdings in Qalqiliya Governorate which Raising Cattles, Sheep, Goats or Camels by Main Purpose of Production, 2009/2010**

Main Purpose of Production	Total	Mix	Camel Only	Goats Only	Sheep Only	Cattles Only	
For Household Consumotion	415	65	-	38	292	20	
For Sale	551	139	1	37	340	34	
Not Stated	2	-	-	-	2	-	
<b>Total</b>	<b>968</b>	<b>204</b>	<b>1</b>	<b>75</b>	<b>634</b>	<b>54</b>	

جدول 80: عدد الحيازات الزراعية في محافظة قلقيلية التي تربي أبقار أو ضأن أو ماعز أو جمال حسب أسلوب إدارة الحيازة، 2010/2009  
**Table 80: Number of Agricultural Holdings in Qalqiliya Governorate which Raising Cattles, Sheep, Goats or Camels by Holding Management Method, 2009/2010**

Holding Management Method	Total	Mix	Camel Only	Goats Only	Sheep Only	Cattles Only	
Holder Himself	699	157	1	57	449	35	
Paid Manager	5	1	-	1	3	-	
Member of the Holders Family	263	46	-	17	181	19	
Not Stated	1	-	-	-	1	-	
<b>Total</b>	<b>968</b>	<b>204</b>	<b>1</b>	<b>75</b>	<b>634</b>	<b>54</b>	



2010/2009

:81

**Table 81: Number of Agricultural Holdings in Qalqiliya Governorate which Raising Cattles, Sheep, Goats or Camels by Sex and Strain, 2009/2010**

Strain	Sex		
	Males and Females	Females Only	Males Only
<b>Cattles</b>	<b>37</b>	<b>74</b>	<b>14</b>
Local	9	18	3
Friesian	18	35	10
Hybrid	10	21	1
Others	-	-	-
<b>Sheep</b>	<b>710</b>	<b>160</b>	<b>17</b>
Local	86	36	4
Asaf	525	98	7
Hybrid	98	26	6
Others	1	-	-
<b>Goats</b>	<b>148</b>	<b>85</b>	<b>18</b>
Local	74	43	14
Shami	29	18	1
Hybrid	44	23	3
Others	1	1	-
<b>Camel</b>	<b>1</b>	<b>1</b>	<b>-</b>

جدول 82: عدد الحيازات الزراعية في محافظة قلقيلية التي تربي أبقار حسب العمر والسلالة، 2010/2009

**Table 82: Number of Agricultural Holdings in Qalqiliya Governorate which Raising Cattles by Age and Strain, 2009/2010**

Strain	Age			
	+ 2	2-1	Less Than 1 Year	
<b>Cattles</b>	<b>85</b>	<b>39</b>	<b>60</b>	
Local	16	13	15	
Friesian	43	17	28	
Hybrid	26	9	17	

2010/2009

:83

**Table 83: Number of Agricultural Holdings in Qalqiliya Governorate which Raising Sheep or Goats by Age and Strain, 2009/2010**

Strain	Age		
	+ 1	Less Than 1 Year	
<b>Sheep</b>	<b>793</b>	<b>684</b>	
Local	109	78	
Asaf	574	501	
Hybrid	109	104	
Others	1	1	
<b>Goats</b>	<b>214</b>	<b>152</b>	
Local	109	74	
Shami	42	31	
Hybrid	61	45	
Others	2	2	

:84

2010/2009

**Table 84: Number of Agricultural Holdings in Qalqiliya Governorate which Raising Cattles, Sheep or Goats by Type of Production System and Strain, 2009/2010**

Strain	Type of Production System		
	Not Stated	Semi-Nomadic	Ranching
<b>Cattles</b>	<b>1</b>	<b>20</b>	<b>104</b>
Local	-	9	21
Friesian	-	4	59
Hybrid	1	7	24
Others	-	-	-
<b>Sheep</b>	<b>35</b>	<b>271</b>	<b>581</b>
Local	7	53	66
Asaf	22	186	422
Hybrid	6	32	92
Others	-	-	1
<b>Goats</b>	<b>24</b>	<b>85</b>	<b>142</b>
Local	16	51	64
Shami	4	13	31
Hybrid	4	19	47
Others	-	2	-

:85

2010/2009

**Table 85: Number of Agricultural Holdings in Qalqiliya Governorate which Raising Cattles, Sheep or Goats by Main Purpose of Production and Strain, 2009/2010**

Strain	Main Purpose of Production			
	Not Stated	For Meat	For Milk	
<b>Cattles</b>	-	<b>22</b>	<b>103</b>	
Local	-	4	26	
Friesian	-	12	51	
Hybrid	-	6	26	
Others	-	-	-	
<b>Sheep</b>	<b>2</b>	<b>296</b>	<b>589</b>	
Local	-	39	87	
Asaf	1	222	407	
Hybrid	1	35	94	
Others	-	-	1	
<b>Goats</b>	-	<b>84</b>	<b>167</b>	
Local	-	47	84	
Shami	-	16	32	
Hybrid	-	21	49	
Others	-	-	2	

2010/10/01

:86

**Table 86: Number of Cattles in Qalqiliya Governorate by Strain, Sex and Locality, As in 01/10/2010**

Locality	Total	Strain and Sex							
		Total		Hybrid		Friesian		Local	
		Females	Males	Females	Males	Females	Males	Females	Males
<b>Qalqiliya Governorate</b>	<b>923</b>	<b>655</b>	<b>268</b>	<b>248</b>	<b>59</b>	<b>239</b>	<b>177</b>	<b>168</b>	<b>32</b>
Falama	-	-	-	-	-	-	-	-	-
Kafr Qaddum	4	4	-	1	-	3	-	-	-
Jit	17	16	1	-	-	16	1	-	-
Baqat al Hatab	42	10	32	-	-	10	32	-	-
Hajja	31	30	1	-	-	-	-	30	1
Jayyus	2	2	-	-	-	2	-	-	-
Khirbet Sir	-	-	-	-	-	-	-	-	-
'Arab ar Ramadin ash Shamali	-	-	-	-	-	-	-	-	-
Far'ata	1	1	-	-	-	-	-	1	-
Immatin	13	12	1	8	-	4	1	-	-
Al Funduq	-	-	-	-	-	-	-	-	-
Qalqiliya	184	115	69	-	10	105	58	10	1
An Nabi Elyas	-	-	-	-	-	-	-	-	-
Kafr Laqif	-	-	-	-	-	-	-	-	-
'Arab Abu Farda	290	230	60	171	46	-	-	59	14
'Izbat at Tabib	-	-	-	-	-	-	-	-	-
Jinsafut	62	44	18	19	2	18	16	7	-
'Azzun	45	40	5	3	-	6	-	31	5
'Arab ar Ramadin al Janubi	1	1	-	-	-	1	-	-	-
'Isla	1	1	-	-	-	-	-	1	-
Arab Al-Khouleh	52	51	1	37	-	-	-	14	1

2010/10/01

:( ) 86

**Table 86 (Cont.): Number of Cattles in Qalqiliya Governorate by Strain, Sex and Locality, As in 01/10/2010**

Locality	Total	Strain and Sex							
		Total		Hybrid		Friesian		Local	
		Females	Males	Females	Males	Females	Males	Females	Males
Wadi ar Rasha	17	7	10	-	-	7	10	-	-
Habla	6	6	-	-	-	6	-	-	-
Ras at Tira	2	2	-	1	-	-	-	1	-
Ras 'Atiya	5	1	4	1	-	-	-	-	4
Ad Dab'a	-	-	-	-	-	-	-	-	-
Kafr Thulth	125	72	53	7	1	51	46	14	6
'Izbat Jal'ud	-	-	-	-	-	-	-	-	-
Al Mudawwar	1	1	-	-	-	1	-	-	-
'Izbat Salman	-	-	-	-	-	-	-	-	-
'Izbat al Ashqar	-	-	-	-	-	-	-	-	-
Beit Amin	-	-	-	-	-	-	-	-	-
Sanniriya	21	8	13	-	-	8	13	-	-
'Azzun 'Atma	1	1	-	-	-	1	-	-	-

2010/10/01

:87

Table 87: Number of Sheep in Qalqiliya Governorate by Strain, Sex and Locality, As in 01/10/2010

Locality	Total	Strain and Sex									
		Total		Others		Hybrid		Asaf		Local	
		Females	Males	Females	Males	Females	Males	Females	Males	Females	Males
<b>Qalqiliya</b>	<b>17,973</b>	<b>14,450</b>	<b>3,523</b>	<b>12</b>	<b>8</b>	<b>3,730</b>	<b>580</b>	<b>8,502</b>	<b>2,485</b>	<b>2,206</b>	<b>450</b>
Far'ata	98	88	10	-	-	31	3	56	7	1	-
Kafr Qaddum	482	401	81	-	-	26	1	217	41	158	39
Jit	146	115	31	-	-	18	8	87	20	10	3
Baqat al Hatab	496	422	74	12	8	42	4	357	62	11	-
Hajja	993	864	129	-	-	87	7	746	121	31	1
Jayyus	1,742	1,511	231	-	-	463	98	585	109	463	24
Khirbet Sir	563	307	256	-	-	-	-	277	227	30	29
'Arab ar Ramadin ash Shamali	1,454	1,410	44	-	-	1,410	44	-	-	-	-
Far'ata	111	82	29	-	-	7	6	75	23	-	-
Immatin	430	353	77	-	-	37	10	300	63	16	4
Al Funduq	106	92	14	-	-	-	-	89	14	3	0
Qalqiliya	1,684	1,243	441	-	-	218	27	789	328	236	86
An Nabi Elyas	185	142	43	-	-	-	-	78	31	64	12
Kafr Laqif	144	122	22	-	-	34	3	73	18	15	1
'Arab Abu Farda	339	317	22	-	-	236	19	-	-	81	3
'Izbat at Tabib	20	20	-	-	-	-	-	10	-	10	-
Jinsafut	1,205	977	228	-	-	390	153	487	63	100	12
'Azzun	555	466	89	-	-	12	1	380	66	74	22
'Arab ar Ramadin al Janubi	48	44	4	-	-	10	1	15	2	19	1
'Isla	323	300	23	-	-	20	10	190	8	90	5
Arab Al-Khouleh	72	60	12	-	-	-	-	-	-	60	12
Wadi ar Rasha	16	14	2	-	-	-	-	14	2	-	-
Habla	353	307	46	-	-	67	3	240	43	-	-



جدول 87 (تابع): عدد الضأن في محافظة قلقيلية حسب السلالة والجنس والتجمع، كما هو في 2010/10/01

Table 87 (Cont.): Number of Sheep in Qalqiliya Governorate by Strain, Sex and Locality, as in 01/10/2010

Locality	Total	Strain and Sex									
		Total		Others		Hybrid		Asaf		Local	
		Females	Males	Females	Males	Females	Males	Females	Males	Females	Males
Ras at Tira	214	174	40	-	-	49	7	91	26	34	7
Ras 'Atiya	642	482	160	-	-	-	-	480	159	2	1
Ad Dab'a	100	81	19	-	-	4	1	76	18	1	-
Kafr Thulth	3,040	2,138	902	-	-	312	101	1,744	698	82	103
'Izbat Jal'ud	34	28	6	-	-	-	-	28	6	-	-
Al Mudawwar	107	89	18	-	-	-	-	49	15	40	3
'Izbat Salman	685	554	131	-	-	150	65	257	62	147	4
'Izbat al Ashqar	192	128	64	-	-	-	-	128	32	-	32
Beit Amin	170	124	46	-	-	5	1	112	44	7	1
Sanniriya	911	734	177	-	-	-	-	339	137	395	40
'Azzun 'Atma	313	261	52	-	-	102	7	133	40	26	5

2010/10/01

:88

**Table 88: Number of Goats in Qalqiliya Governorate by Strain, Sex and Locality, As in 01/10/2010**

Locality	Total	Strain and Sex									
		Total		Others		Hybrid		Shami		Local	
		Females	Males	Females	Males	Females	Males	Females	Males	Females	Males
<b>Qalqiliya Governorate</b>	<b>3,688</b>	<b>3,047</b>	<b>641</b>	<b>11</b>	<b>3</b>	<b>868</b>	<b>215</b>	<b>336</b>	<b>54</b>	<b>1,832</b>	<b>369</b>
Falameya	13	11	2	-	-	-	-	5	1	6	1
Kafr Qaddum	305	275	30	-	-	-	-	29	1	246	29
Jit	38	28	10	-	-	-	-	19	3	9	7
Baqat al Hatab	68	59	9	-	-	-	-	28	2	31	7
Hajja	76	74	2	-	-	59	2	-	-	15	-
Jayyus	257	171	86	-	-	93	57	3	-	75	29
Khirbet Sir	25	20	5	-	-	-	-	3	-	17	5
'Arab ar Ramadin ash Shamali	300	286	14	-	-	235	11	41	3	10	-
Far'ata	7	4	3	-	-	-	-	4	3	-	-
Immatin	128	113	15	-	-	100	9	9	5	4	1
Al Funduq	1	1	-	-	-	-	-	-	-	1	-
Qalqiliya	276	209	67	6	-	133	31	41	6	29	30
An Nabi Elyas	178	165	13	-	-	31	1	30	-	104	12
Kafr Laqif	46	42	4	-	-	29	3	-	-	13	1
'Arab Abu Farda	407	387	20	-	-	-	-	-	-	387	20
'Izbat at Tabib	25	18	7	-	-	-	-	-	-	18	7
Jinsafut	67	62	5	-	-	26	2	-	-	36	3
'Azzun	97	77	20	-	-	12	4	18	3	47	13
'Arab ar Ramadin al Janubi	140	133	7	-	-	-	-	18	2	115	5
'Isla	8	7	1	-	-	-	-	-	-	7	1
Arab Al-Khouleh	377	350	27	-	-	15	2	-	-	335	25
Habla	58	36	22	-	-	9	13	19	5	8	4

جدول 88 (تابع): عدد الماعز في محافظة قلقيلية حسب السلالة والجنس والتجمع، كما هو في 2010/10/01

Table 88 (Cont.): Number of Goats in Qalqiliya Governorate by Strain, Sex and Locality, as in 01/10/2010

Locality	Total	Strain and Sex									
		Total		Others		Hybrid		Shami		Local	
		Females	Males	Females	Males	Females	Males	Females	Males	Females	Males
Ras at Tira	38	13	25	-	-	13	10	-	-	-	15
Ras 'Atiya	77	60	17	-	-	22	2	16	6	22	9
Ad Dab'a	40	17	23	-	-	1	-	8	3	8	20
Kafr Thulth	349	193	156	-	-	81	66	18	3	94	87
Al Mudawwar	21	20	1	-	-	-	-	-	-	20	1
'Izbat Salman	56	51	5	-	-	-	-	16	2	35	3
Beit Amin	11	8	3	-	-	-	-	2	-	6	3
Sanniriya	180	140	40	5	3	5	1	9	6	121	30
'Azzun 'Atma	19	17	2	-	-	4	1	-	-	13	1

2010/10/01

:89

**Table 89: Number of Cattles in Qalqiliya Governorate by Age, Sex and Strain, As in 01/10/2010**

Strain	Total	العمر والجنس					
		+ 2		2-1		Less Than 1 Year	
		Females	Males	Females	Males	Females	Males
Local	<b>200</b>	94	1	54	10	20	21
Friesian	<b>416</b>	149	1	64	34	26	142
Hybrid	<b>307</b>	151	12	40	12	57	35
Others	-	-	-	-	-	-	-
<b>Total</b>	<b>923</b>	<b>394</b>	<b>14</b>	<b>158</b>	<b>56</b>	<b>103</b>	<b>198</b>

2010/10/01

:90

**Table 90: Number of Sheep and Goats in Qalqiliya Governorate by Age, Sex and Strain, As in 01/10/2010**

Strain	Total	Age and Sex				
		+1		Less Than 1 Year		
		Females	Males	Females	Males	
<b>Sheep</b>	<b>17,973</b>	<b>10,571</b>	<b>827</b>	<b>3,879</b>	<b>2,696</b>	
Local	<b>2,656</b>	1,730	144	476	306	
Asaf	<b>10,987</b>	5,927	518	2,575	1,967	
Hybrid	<b>4,310</b>	2,910	165	820	415	
Others	<b>20</b>	4	-	8	8	
<b>Goats</b>	<b>3,688</b>	<b>2,380</b>	<b>219</b>	<b>667</b>	<b>422</b>	ماعز
Local	<b>2,201</b>	1,450	146	382	223	
Shami	<b>390</b>	263	21	73	33	
Hybrid	<b>1,083</b>	659	51	209	164	
Others	<b>14</b>	8	1	3	2	

2010/10/01

:91

**Table 91: Number of Cattles, Sheep and Goats in Qalqiliya Governorate by Main Purpose of Production and Strain, As in 01/10/2010**

Strain	Total	Main Purpose of Production		
		Not Stated	For Meat	For Milk
<b>Cattles</b>	<b>923</b>	-	<b>222</b>	<b>701</b>
Local	200	-	24	176
Friesian	416	-	127	289
Hybrid	307	-	71	236
Others	-	-	-	-
<b>Sheep</b>	<b>17,973</b>	<b>18</b>	<b>5,680</b>	<b>12,275</b>
Local	2,656	-	691	1,965
Asaf	10,987	8	4,447	6,532
Hybrid	4,310	10	542	3,758
Others	20	-	-	20
<b>Goats</b>	<b>3,688</b>	-	<b>1,418</b>	<b>2,270</b>
Local	2,201	-	898	1,303
Shami	390	-	163	227
Hybrid	1,083	-	357	726
Others	14	-	-	14

:92

2010/2009

**Table 92: Number of Agricultural Holdings in Qalqiliya Governorate which Raising Poultry by Area of Worked Barns and Type, 2009/2010**

Type	Total	Area of Worked Barn ( <sup>2</sup> )			
		+ 3,000	2,999 - 1,000	999 - 500	500 Less than 500
Mothers of Broiler	1	-	1	-	-
Broilers	168	-	3	22	143
Layers	38	1	5	2	30
Turkey Males	1	-	-	-	1
Turkey Females	2	-	-	1	1

2010/2009

:93

**Table 93: Number of Agricultural Holdings in Qalqiliya Governorate which Raising Poultry by Maximum Capacity of Barns and Type, 2009/2010**

Type	Total	Maximum Capacity of Barns					
		+ 7,000	6,999 - 4,000	3,999 - 2,000	1,999 - 1,000	1,000 Less than 1,000	
Mothers of Broiler	1	1	-	-	-	-	
Broilers	168	11	18	64	49	26	
Layers	38	7	4	15	8	4	
Turkey Males	1	-	-	1	-	-	
Turkey Females	2	-	-	-	1	1	



2010/10/01

:94

**Table 94: Number of Agricultural Holdings in Qalqiliya Governorate which Raising Poultry by Number of Poultry and Type, As in 01/10/2010**

Type	المجموع Total	Number of poultry					
		+ 7,000	6,999 - 4,000	3,999 - 2,000	1,999 - 1,000	1000 Less than 1,000	
Mothers of Broiler	-	-	-	-	-	-	
Broilers	<b>168</b>	2	8	21	44	93	
Layers	<b>38</b>	2	3	8	7	18	
Turkey Males	<b>1</b>	-	-	-	-	1	
Turkey Females	<b>2</b>	-	-	-	-	2	

جدول 95: عدد الدواجن المرباة في محافظة قلقيلية حسب النوع والتجمع، كما هو في 2010/10/01

**Table 95: Number of Raised Poultry in Qalqiliya Governorate by Type and Locality, As in 01/10/2010**

Locality	Type			
	Turkeys	Mothers of Broiler	Layers	Broilers
<b>Qalqiliya Governorate</b>	<b>150</b>	<b>-</b>	<b>159,531</b>	<b>176,240</b>
Falameya	-	-	1,300	1,500
Kafr Qaddum	-	-	3,300	23,300
Jit	-	-	2,500	-
Baqat al Hatab	-	-	-	33,500
Hajja	150	-	2,650	1,500
Jayyus	-	-	1,100	10,100
Khirbet Sir	-	-	-	3,700
'Arab ar Ramadin ash Shamali	-	-	-	-
Far'ata	-	-	1,112	3,000
Immatin	-	-	-	2,200
Al Funduq	-	-	150	200
Qalqiliya	-	-	101,200	6,300
An Nabi Elyas	-	-	-	-
Kafr Laqif	-	-	12,650	1,800
'Arab Abu Farda	-	-	-	-
'Izbat at Tabib	-	-	-	-
Jinsafut	-	-	1,400	14,800
'Azzun	-	-	-	18,900
'Arab ar Ramadin al Janubi	-	-	-	-
'Isla	-	-	-	12,000
Arab Al-Khouleh	-	-	-	-
Wadi ar Rasha	-	-	-	-
Habla	-	-	5,009	5,900
Ras at Tira	-	-	-	7,070
Ras 'Atiya	-	-	-	1,100
Ad Dab'a	-	-	-	-
Kafr Thulth	-	-	6,860	12,970
'Izbat Jal'ud	-	-	-	-
Al Mudawwar	-	-	1,500	100
'Izbat Salman	-	-	-	5,600
'Izbat al Ashqar	-	-	800	-
Beit Amin	-	-	-	1,400
Sanniriya	-	-	13,000	7,800
'Azzun 'Atma	-	-	5,000	1,500

2010/2009

:96

**Table 96: Number of Raised Poultry Per Year, Area of Worked Barns and Average of Cycles Per Year in Qalqiliya Governorate by Type and Locality, 2009/2010**

Locality	Type of Poultry									
	Turkey			Broilers Mothers		Layers		Broilers		
	Average of Cycles Per Year	Area of Worked Barns (m <sup>2</sup> )	Number	Area of Worked Barns (m <sup>2</sup> )	Number	Area of Worked Barns (m <sup>2</sup> )	Number	Average of Cycles Per Year	Area of Worked Barns (m <sup>2</sup> )	Number
<b>Qalqiliya Governorate</b>	<b>4</b>	<b>740</b>	<b>4,500</b>	<b>1,000</b>	-	<b>21,330</b>	<b>159,531</b>	<b>4</b>	<b>44,362</b>	<b>1,334,899</b>
Falameya	-	-	-	-	-	240	1,300	3	442	7,950
Kafr Qaddum	-	-	-	-	-	670	3,300	3	4,080	87,850
Jit	-	-	-	-	-	300	2,500	-	-	-
Baqat al Hatab	-	-	-	-	-	-	-	4	8,170	316,800
Hajja	3	500	1,500	-	-	380	2,650	4	150	6,000
Jayyus	-	-	-	-	-	360	1,100	3	4,577	85,300
Khirbet Sir	-	-	-	-	-	-	-	5	950	36,700
'Arab ar Ramadin ash Shamali	-	-	-	-	-	-	-	-	-	-
Far'ata	-	-	-	-	-	205	1,112	3	2,830	62,849
Immatin	-	-	-	-	-	150	-	3	2,092	57,280
Al Funduq	-	-	-	-	-	400	150	2	150	4,500
Qalqiliya	-	-	-	-	-	9,600	101,200	3	1,830	45,800
An Nabi Elyas	-	-	-	-	-	-	-	2	200	5,000
Kafr Laqif	-	-	-	-	-	1,250	12,650	5	450	19,400
'Arab Abu Farda	-	-	-	-	-	-	-	-	-	-
'Izbat at Tabib	-	-	-	-	-	-	-	-	-	-
Jinsafut	-	-	-	-	-	300	1,400	5	1,730	77,300
'Azzun	-	-	-	-	-	-	-	4	4,360	105,600
'Arab ar Ramadin al Janubi	-	-	-	-	-	-	-	-	-	-
'Isla	-	-	-	-	-	-	-	5	1,750	82,500
Arab Al-Khouleh	-	-	-	-	-	-	-	-	-	-
Wadi ar Rasha	-	-	-	-	-	-	-	-	-	-
Habla	-	-	-	1,000	-	3,500	5,009	4	1,700	21,000
Ras at Tira	-	-	-	-	-	-	-	5	1,150	64,500
Ras 'Atiya	-	-	-	-	-	-	-	5	340	11,600
Ad Dab'a	-	-	-	-	-	-	-	-	-	-
Kafr Thulth	-	-	-	-	-	1,275	6,860	3	2,441	63,020
'Izbat Jal'ud	-	-	-	-	-	-	-	-	-	-
Al Mudawwar	-	-	-	-	-	400	1,500	3	850	12,000
'Izbat Salman	-	-	-	-	-	-	-	4	1,280	44,000
'Izbat al Ashqar	-	-	-	-	-	100	800	-	-	-
Beit Amin	-	-	-	-	-	-	-	5	150	13,950
Sanniriya	-	-	-	-	-	1,250	13,000	5	2,090	83,000
'Azzun 'Atma	1	240	3,000	-	-	950	5,000	4	600	21,000

2010/2009

:97

**Table 97: Number of Agricultural Holdings in Qalqiliya Governorate which Raising Poultry by Average Cycles Per Year and Type, 2009/2010**

Type	Average Cycles Per Year and Type							
		+ 6	5	4	3	2	1	
Broilers	<b>168</b>	24	21	39	40	25	19	
Male Turkey	<b>1</b>	:	:	:	:	-	1	ذكور حبش
Female Turkey	<b>2</b>	:	:	:	:	*1	1	

(:): Not applicabel

(:): لا ينطبق

(\*): Includes 2 an 3 of average cycle per year

(\*): العدد يشمل معدل عدد الدورات 2 و 3

جدول 98: عدد الحيازات الزراعية في محافظة قلقيلية التي تربي دواجن حسب إجمالي عدد الطيور المرباة في السنة والنوع، 2010/2009

**Table 98: Number of Agricultural Holdings in Qalqiliya Governorate which Raising Poultry by Total Number of Raising Poultry Per Year and Type, 2009/2010**

Type	Total	Total Number of Raising Poultry Per Year				
		+ 7,000	6,999 - 4,000	3,999 - 2,000	1,999 - 1,000	1,000 Less than 1,000
Broiler	168	62	42	37	17	10
Layers	38	2	3	8	7	18
Mothers of Broiler	-	-	-	-	-	-
Turkey Males	1	-	-	1	-	-
Turkey Females	2	-	-	-	2	-

2010/2009

:99

**Table 99: Number of Poultry in Qalqiliya Governorate by Maximum Capacity of Barns and Type, 2009/2010**

Type	Total	Maximum Capacity of Barns					
		+ 7,000	6,999 - 4,000	3,999 - 2,000	1,999 - 1,000	1,000 Less than 1,000	
Broilers	<b>1,334,899</b>	313,999	244,050	520,230	211,800	44,820	
Layers	<b>159,531</b>	119,559	9,650	23,410	5,597	1,315	
Mothers of Broiler	-	-	-	-	-	-	
Turkey Males	<b>2,000</b>	-	-	2,000	-	-	
Turkey Females	<b>2,500</b>	-	-	-	1,000	1,500	

2010/2009

:100

**Table 100: Number of Poultry in Qalqiliya Governorate by Area of Worked Barns and Type, 2009/2010**

Type	Total	Area of Worked Barns (m <sup>2</sup> )		
		2,999 - 1,000	999 - 500	500 Less than 500
Broilers	<b>1,334,899</b>	75,999	453,950	804,950
Layers	<b>20,600</b>	2,000	5,150	13,450
Mothers of Broiler	-	-	-	-
Turkey Males	<b>2,000</b>	-	-	2,000
Turkey Females	<b>2,500</b>	-	1,500	1,000

2010/2009

:101

**Table 101: Number of Poultry in Qalqiliya Governorate by Average Cycles Per Year and Type, 2009/2010**

Type	Average Cycles Per Year and Type							
	Total	6 +	5	4	3	2	1	
Broilers	<b>1,334,899</b>	529,880	189,000	303,700	206,249	76,150	29,920	
Male Turkey	<b>2,000</b>	:	:	:	:	:	2,000	ذكور حبش
Female Turkey	<b>2,500</b>	:	:	:	:	*1500	1,000	

(:): Not applicabel

(:): لا ينطبق

(\*): Includes 2 an 3 of average cycle per year

(\*): العدد يشمل معدل عدد الدورات 2 و 3



2010/10/01

:102

**Table 102: Number of Domestic Poultry in Qalqiliya Governorate by Type and Locality, As in 01/10/2010**

Locality	Type				
	Others	Rabbits	Turkeys	Pigeons	Chickens
<b>Qalqiliya Governorate</b>	<b>3</b>	<b>85</b>	<b>3</b>	<b>604</b>	<b>343</b>
Falameya	-	12	-	-	-
Kafr Qaddum	-	-	3	32	40
Jit	-	-	-	-	-
Baqat al Hatab	-	-	-	34	4
Hajja	-	-	-	-	-
Jayyus	-	21	-	99	14
Khirbet Sir	-	-	-	-	-
'Arab ar Ramadin ash Shamali	-	-	-	-	-
Far'ata	-	-	-	80	34
Immatin	2	4	-	19	20
Al Funduq	-	-	-	-	-
Qalqiliya	-	4	-	20	4
An Nabi Elyas	-	-	-	-	-
Kafr Laqif	-	3	-	-	-
'Arab Abu Farda	-	-	-	-	-
'Izbat at Tabib	-	-	-	-	-
Jinsafut	-	-	-	-	-
'Azzun	-	14	-	70	23
'Arab ar Ramadin al Janubi	-	-	-	-	-
'Isla	-	-	-	-	-
Arab Al-Khouleh	-	-	-	-	-
Wadi ar Rasha	-	-	-	-	-
Habla	-	-	-	-	-
Ras at Tira	-	-	-	10	25
Ras 'Atiya	-	-	-	-	-
Ad Dab'a	-	-	-	-	-
Kafr Thulth	-	-	-	90	92
'Izbat Jal'ud	-	-	-	-	-
Al Mudawwar	-	10	-	40	15
'Izbat Salman	-	-	-	10	6
'Izbat al Ashqar	-	12	-	24	-
Beit Amin	-	-	-	-	-
Sanniriya	1	3	-	56	27
'Azzun 'Atma	-	2	-	20	39

2010/10/01

:103

**Table 103: Number of Equines in Qalqiliya Governorate by Type and Locality, As in 01/10/2010**

Locality	Type			
	Donkeys	Mules	Horses	
<b>Qalqiliya Governorate</b>	<b>717</b>	<b>15</b>	<b>226</b>	
Falamya	3	-	1	فلامية
Kafr Qaddum	80	-	15	كفر قُدوم
Jit	8	1	-	جيت
Baqat al Hatab	40	-	3	باقة الحطب
Hajja	14	1	4	حجة
Jayyus	49	-	8	جويس
Khirbet Sir	4	-	-	خربة صير
'Arab ar Ramadin ash Shamali	19	-	1	عرب الرماضين الشمالي
Far'ata	14	-	1	فرعنا
Immatin	31	1	13	إماتين
Al Funduq	9	-	2	الفندق
Qalqiliya	25	-	48	قلقيلية
An Nabi Elyas	28	-	7	النبي إلياس
Kafr Laqif	2	-	6	كفر لاقف
'Arab Abu Farda	33	-	15	عرب أبو فردة
'Izbat at Tabib	6	-	-	عزبة الطبيب
Jinsafut	59	-	21	جنصافوط
'Azzun	37	2	16	عزون
'Arab ar Ramadin al Janubi	5	-	1	عرب الرماضين الجنوبي
'Isla	3	-	2	عسلة
Arab Al-Khouleh	5	1	-	عرب الخوله
Wadi ar Rasha	5	-	6	وادي الرشا
Habla	19	-	9	حبله
Ras at Tira	5	1	3	راس الطيرة
Ras 'Atiya	17	1	8	راس عطية
Ad Dab'a	6	-	4	الضبعة
Kafr Thulth	127	4	16	كفر ثلث
'Izbat Jal'ud	1	-	-	عزبة جلعود
Al Mudawwar	3	1	1	المدور
'Izbat Salman	7	-	7	عزبة سلمان
'Izbat al Ashqar	8	-	-	عزبة الأشقر
Beit Amin	3	1	-	بيت أمين
Sanniriya	33	1	6	سنيريا
'Azzun 'Atma	9	-	2	عزون عثمة

جدول 104: عدد خلايا النحل في محافظة قلقيلية حسب النوع والتجمع، 2010/2009

Table 104: Number of Beehives in Qalqiliya Governorate by Type and Locality, 2009/2010

Locality	Total	Number of Beehives	
		Modern Beehives	خلايا تقليدية Traditional Beehives
<b>Qalqiliya Governorate</b>	<b>3,403</b>	<b>3,319</b>	<b>84</b>
Falameya	24	24	-
Kafr Qaddum	187	172	15
Jit	60	60	-
Baqat al Hatab	82	82	-
Hajja	16	16	-
Jayyus	45	38	7
Khirbet Sir	35	22	13
'Arab ar Ramadin ash Shamali	4	4	-
Far'ata	72	72	-
Immatin	83	83	-
Al Funduq	21	21	-
Qalqiliya	1,973	1,970	3
An Nabi Elyas	-	-	-
Kafr Laqif	-	-	-
'Arab Abu Farda	-	-	-
'Izbat at Tabib	-	-	-
Jinsafut	101	101	-
'Azzun	26	26	-
'Arab ar Ramadin al Janubi	-	-	-
'Isla	20	10	10
Arab Al-Khouleh	-	-	-
Wadi ar Rasha	3	3	-
Habla	4	4	-
Ras at Tira	-	-	-
Ras 'Atiya	-	-	-
Ad Dab'a	-	-	-
Kafr Thulth	193	163	30
'Izbat Jal'ud	-	-	-
Al Mudawwar	2	2	-
'Izbat Salman	102	102	-
'Izbat al Ashqar	6	6	-
Beit Amin	224	223	1
Sanniriya	77	72	5
'Azzun 'Atma	43	43	-

جدول 105: عدد الحيازات الزراعية في محافظة قلقيلية حسب نوع الحيازة ونوع العمالة الزراعية المستخدمة، 2010/2009

Table 105: Number of Agricultural Holdings in Qalqiliya Governorate by Type of Agricultural Holdings and Type of Agricultural Employees, 2009/2010

Type of Employee	المجموع Total	نوع الحيازة Type of Holdings			نوع العمالة
		مختلطة Mixed	حيوانية Animal	نباتية Plant	
Unpaid Permanent Family Members	3,157	665	349	2,143	من افراد الاسرة دائمين بدون اجر
Unpaid Temporary Family Members	2,321	336	92	1,893	من افراد الاسرة مؤقتين بدون اجر
Permanent Wage Employees	198	36	10	152	عمال دائمين باجر
Temporary Wage Employees	3,562	628	93	2,841	عمال مؤقتين باجر

جدول 106: عدد الحيازات الزراعية في محافظة قلقيلية التي فيها عمال دائمين بأجر حسب نوع الحيازة وعدد العمال الدائمين بأجر، 2010/2009  
**Table 106: Number of Agricultural Holdings in Qalqiliya Governorate which have Permanent Wage Employees by Type of Agricultural Holding and Number of Paid Permanent Employees, 2009/2010**

Number of Permanent Wage Employees	المجموع Total	Type of Holding			عدد العمال الدائمين بأجر
		مختلطة Mixed	حيوانية Animal	نباتية Plant	
1	78	13	7	58	1
2	48	12	-	36	2
3	26	6	1	19	3
4	24	3	-	21	4
5	7	-	-	7	5
6 +	15	2	2	11	+ 6
<b>Total</b>	<b>198</b>	<b>36</b>	<b>10</b>	<b>152</b>	المجموع
<b>Average Number of Permanent Wage Employees in Agricultural Holding</b>	<b>2.8</b>	<b>2.3</b>	<b>4.1</b>	<b>2.8</b>	معدل عدد العمال الدائمين بأجر في الحيازة الزراعية

جدول 107: عدد العمال الزراعيين الدائمين بأجر في الحيازات الزراعية في محافظة قلقيلية حسب نوع الحيازة والجنس والتجمع، 2010/2009  
**Table 107: Number of Permanent Wage Employees in Agricultural Holdings in Qalqiliya Governorate by Type of Agricultural Holding, Sex and Locality, 2009/2010**

Locality	المجموع Total		نوع الحيازة Type of Holding						التجمع
			مختلطة Mixed		حيوانية Animal		نباتية Plant		
	إناث Females	ذكور Males	إناث Females	ذكور Males	إناث Females	ذكور Males	إناث Females	ذكور Males	
<b>Qalqiliya Governorate</b>	<b>155</b>	<b>391</b>	<b>21</b>	<b>59</b>	<b>31</b>	<b>9</b>	<b>103</b>	<b>323</b>	
Falameya	3	14	-	3	-	-	3	11	
Kafr Qaddum	26	54	-	-	-	-	26	54	
Jit	3	3	-	-	-	-	3	3	
Baqat al Hatab	19	46	-	14	10	3	9	29	
Hajja	15	27	3	4	-	-	12	23	
Jayyus	11	38	1	7	-	-	10	31	
Khirbet Sir	20	17	-	2	18	-	2	15	
'Arab ar Ramadin ash Shamali	-	-	-	-	-	-	-	-	
Far'ata	4	6	1	5	-	-	3	1	
Immatin	3	5	-	-	2	1	1	4	
Al Funduq	1	4	1	2	-	-	-	2	
Qalqiliya	14	115	-	15	1	4	13	96	
An Nabi Elyas	-	3	-	-	-	-	-	3	
Kafr Laqif	-	-	-	-	-	-	-	-	
'Arab Abu Farda	-	-	-	-	-	-	-	-	
'Izbat at Tabib	-	-	-	-	-	-	-	-	
Jinsafut	1	-	-	-	-	-	1	-	
'Azzun	25	23	12	2	-	-	13	21	
'Arab ar Ramadin al Janubi	-	-	-	-	-	-	-	-	
'Isla	-	-	-	-	-	-	-	-	
Arab Al-Khouleh	-	-	-	-	-	-	-	-	
Wadi ar Rasha	-	-	-	-	-	-	-	-	
Habla	1	6	1	2	-	-	-	4	
Ras at Tira	-	-	-	-	-	-	-	-	
Ras 'Atiya	2	2	1	-	-	-	1	2	
Ad Dab'a	1	-	1	-	-	-	-	-	
Kafr Thulth	3	4	-	1	-	-	3	3	
'Izbat Jal'ud	-	6	-	-	-	-	-	6	
Al Mudawwar	-	-	-	-	-	-	-	-	
'Izbat Salman	2	7	-	-	-	-	2	7	
'Izbat al Ashqar	-	-	-	-	-	-	-	-	
Beit Amin	-	-	-	-	-	-	-	-	
Sanniriya	1	8	-	2	-	1	1	5	
'Azzun 'Atma	-	3	-	-	-	-	-	3	

جدول 108: عدد العمال الزراعيين الدائمين من أفراد الأسرة بدون أجر في الحيازات الزراعية في محافظة قلقيلية حسب نوع الحيازة والجنس والتجمع، 2010/2009

**Table 108: Number of Unpaid Family Member in Agricultural Holdings in Qalqiliya Governorate by Type of Agricultural Holding, Sex and Locality, 2009/2010**

Locality	المجموع Total		نوع الحيازة Type of Holding						التجمع
			Mixed مختلطة		Animal حيوانية		Plant نباتية		
	إناث Females	ذكور Males	إناث Females	ذكور Males	إناث Females	ذكور Males	إناث Females	ذكور Males	
<b>Qalqiliya Governorate</b>	<b>2,248</b>	<b>4,625</b>	<b>540</b>	<b>1,070</b>	<b>168</b>	<b>411</b>	<b>1,540</b>	<b>3,144</b>	
Falamya	13	68	3	10	1	2	9	56	
Kafir Qaddum	30	91	11	29	3	6	16	56	
Jit	28	28	7	9	8	10	13	9	
Baqat al Hatab	118	169	24	36	4	17	90	116	
Hajja	200	264	35	55	5	9	160	200	
Jayyus	82	223	17	57	7	32	58	134	
Khirbet Sir	31	61	7	15	-	3	24	43	
'Arab ar Ramadin ash Shamali	21	26	16	16	4	5	1	5	
Far'ata	41	43	10	12	9	5	22	26	
Immatin	35	56	20	26	4	6	11	24	
Al Funduq	13	28	4	8	-	-	9	20	
Qalqiliya	240	852	23	65	23	117	194	670	
An Nabi Elyas	27	125	7	27	-	5	20	93	
Kafir Laqif	7	8	4	3	1	2	2	3	
'Arab Abu Farda	24	21	11	9	13	11	-	1	
'Izbat at Tabib	5	14	-	-	1	2	4	12	
Jinsafut	25	58	5	25	1	1	19	32	
'Azzun	411	777	43	101	9	18	359	658	
'Arab ar Ramadin al Janubi	10	10	-	-	10	8	-	2	
'Isla	31	97	15	48	6	9	10	40	
Arab Al-Khouleh	4	7	1	4	2	2	1	1	
Wadi ar Rasha	13	23	6	12	2	1	5	10	
Habla	146	282	18	39	3	14	125	229	
Ras at Tira	33	58	15	28	4	6	14	24	
Ras 'Atiya	132	180	55	78	8	11	69	91	
Ad Dab'a	18	27	11	20	2	2	5	5	
Kafir Thulth	166	338	89	160	23	68	54	110	
'Izbat Jal'ud	6	4	1	1	-	-	5	3	
Al Mudawwar	9	16	4	11	-	-	5	5	
'Izbat Salman	10	44	5	23	-	2	5	19	
'Izbat al Ashqar	7	24	5	13	-	3	2	8	
Beit Amin	26	67	9	14	-	3	17	50	
Sanniriya	219	362	38	71	13	28	168	263	
'Azzun 'Atma	67	174	21	45	2	3	44	126	

جدول 109: عدد العمال الزراعيين المؤقتين من أفراد الأسرة بدون أجر في الحيازات الزراعية في محافظة قلقيلية حسب نوع الحيازة والجنس والتجمع،

2010/2009

Table 109: Number of Temporary Unpaid Family Member in Agricultural Holdings in Qalqiliya Governorate by Type of Agricultural Holding, Sex and Locality, 2009/2010

Locality	المجموع Total		Type of Holding				نوع الحيازة		التجمع
	إناث Females	ذكور Males	مختلطة Mixed		Animal حيوانية		Plant نباتية		
			إناث Females	ذكور Males	إناث Females	ذكور Males	إناث Females	ذكور Males	
<b>Qalqiliya Governorate</b>	<b>2,042</b>	<b>3,579</b>	<b>310</b>	<b>573</b>	<b>41</b>	<b>105</b>	<b>1,691</b>	<b>2,901</b>	
Falamya	57	79	12	7	1	2	44	70	
Kafr Qaddum	373	543	63	91	8	6	302	446	
Jit	155	272	1	12	3	2	151	258	
Baqat al Hatab	65	131	14	32	2	3	49	96	
Hajja	15	36	-	1	-	1	15	34	
Jayyus	97	208	20	38	5	12	72	158	
Khirbet Sir	7	16	4	2	-	1	3	13	
'Arab ar Ramadin ash Shamali	-	-	-	-	-	-	-	-	
Far'ata	26	64	6	25	-	2	20	37	
Immatin	248	372	29	51	9	13	210	308	
Al Funduq	57	71	4	6	-	-	53	65	
Qalqiliya	141	258	2	18	4	30	135	210	
An Nabi Elyas	10	29	1	6	-	1	9	22	
Kafr Laqif	95	165	5	6	2	4	88	155	
'Arab Abu Farda	-	-	-	-	-	-	-	-	
'Izbat at Tabib	-	-	-	-	-	-	-	-	
Jinsafut	226	359	70	111	2	5	154	243	
'Azzun	109	223	14	16	-	1	95	206	
'Arab ar Ramadin al Janubi	-	1	-	-	-	1	-	-	
'Isla	-	2	-	-	-	2	-	-	
Arab Al-Khouleh	-	-	-	-	-	-	-	-	
Wadi ar Rasha	1	-	-	-	-	-	1	-	
Habla	2	3	-	-	-	1	2	2	
Ras at Tira	-	2	-	1	-	-	-	1	
Ras 'Atiya	37	61	-	-	-	-	37	61	
Ad Dab'a	12	21	2	2	-	-	10	19	
Kafr Thulth	247	349	41	71	4	4	202	274	
'Izbat Jal'ud	6	6	-	-	-	-	6	6	
Al Mudawwar	8	32	6	17	-	-	2	15	
'Izbat Salman	24	84	10	23	-	1	14	60	
'Izbat al Ashqar	3	38	2	9	1	3	-	26	
Beit Amin	8	114	2	25	-	7	6	82	
Sanniriya	13	33	2	1	-	3	11	29	
'Azzun 'Atma	-	7	-	2	-	-	-	5	



جدول 110: عدد العمال الزراعيين في الحيازات الزراعية في محافظة قلقيلية حسب نوع العمالة والجنس والفئة العمرية، 2010/2009

Table 110: Number of Agricultural Employees in Agricultural Holdings in Qalqiliya Governorate by Type of Employee, Sex and Age Group, 2009/2010

Age Group	المجموع Total	المجموع Total		عمال دائمين بأجر Permanent Wage Employees		من أفراد الأسرة بدون أجر Unpaid Family Members				الفئة العمرية
		إناث Females	ذكور Males	إناث Females	ذكور Males	Temporary Employee		Permanent Employee		
						إناث Females	ذكور Males	إناث Females	ذكور Males	
		إناث Females	ذكور Males	إناث Females	ذكور Males	إناث Females	ذكور Males	إناث Females	ذكور Males	
Less than 10 years	291	115	176	6	8	96	144	13	24	10
10 - 14	754	225	529	8	9	157	333	60	187	14 - 10
15 - 17	1,042	213	829	5	22	141	451	67	356	17 - 15
18 - 29	3,247	802	2,445	45	150	378	1,153	379	1,142	29 - 18
30 - 59	6,488	2,688	3,800	83	192	1,083	1,264	1,522	2,344	59 - 30
60 +	1,218	402	816	8	10	187	234	207	572	+ 60
<b>Total</b>	<b>13,040</b>	<b>4,445</b>	<b>8,595</b>	<b>155</b>	<b>391</b>	<b>2,042</b>	<b>3,579</b>	<b>2,248</b>	<b>4,625</b>	المجموع

جدول 111: عدد الحيازات الزراعية التي تستخدم الآلات والمعدات الزراعية في محافظة قلقيلية حسب مصدر ونوع الآلة، 2010/2009

Table 111: Number of Agricultural Holdings which Using Machines and Equipments in Qalqiliya Governorate by Source and Type of Machine and Equipment, 2009/2010

Type of Machine and Equipment	Source and Type of Machine							نوع الآلات والمعدات
	مصدر الآلة							
	غير مبين	اخرى	استئلاف	مستاجرة من الحكومة	مستاجرة من جمعية تعاونية	مستاجرة من افراد	مملوكة	
Not Stated	Other	Borrowed	Rented from the	Rented from society	Rented from others	Owened		
Four-Wheel Tractor	22	2	8	1	25	2,485	204	
Track-Laying Tractor	-	-	-	-	-	1	-	
Cultivator	3	1	9	-	1	295	43	( )
Plough	8	-	4	-	1	405	39	
Rotary Tiller	-	-	-	-	-	94	7	
Plastic Spreader	-	-	-	-	-	-	-	
Spike -Tooth Harrow	-	-	-	-	-	-	8	
Leveling Box	-	-	-	-	-	7	1	( )
Disk	13	-	-	-	-	829	47	( )
Grain Drill	-	-	-	-	-	2	-	
Disk Harrows	-	-	-	-	-	-	-	( )
Mold Broad Plough	-	-	-	-	-	8	4	
Potatoes Planter	-	-	-	-	-	-	1	( )
Others	-	-	-	-	-	5	6	
Sprayer	15	-	34	-	3	667	284	( )
Furrow Fertilizer	1	-	-	-	-	-	-	
Broad Caster	1	-	-	-	-	-	-	
Water Tank	1	-	1	-	-	106	29	
Manure Spreader	-	-	-	-	-	-	1	
Thresher	-	-	-	-	-	188	9	( )
Baler	-	-	-	-	-	1	2	( )
Reaper-binder	-	-	-	-	-	-	1	
Combine	-	-	-	-	-	7	1	
Miller	-	-	-	-	-	1	1	( )
Trailer	10	1	6	-	-	543	79	
Potatoes Digger	-	-	-	-	-	1	-	
Milking Machine	-	-	3	-	-	-	12	
Honey Extractor	-	-	6	-	-	11	6	

جدول 112: عدد الحيازات الزراعية التي تستخدم الآلات والمعدات الزراعية في محافظة قلقيلية حسب نوع الحيازة الزراعية ونوع الآلة،  
2010/2009

**Table 112: Number of Agricultural Holdings which Using Machines and Equipments in the Qalqiliya Governorate by Type of Agricultural Holdings and Type of Machine and Equipment, 2009/2010**

Type of Machine and Equipment	Type of Holdings			نوع الآلات والمعدات
	Mixed	Animal	Plant	
Four-Wheel Tractor	557	25	2,165	
Track-Laying Tractor	-	-	1	
Cultivator	57		295	( )
Plough	130	1	326	
Rotary Tiller	22	1	78	
Spike -Tooth Harrow	-	-	8	
Leveling Box	1	-	7	( )
Disk	153	1	735	( )
Grain Drill	-	-	2	
Mold Broad Plough	1	-	11	
Potatoes Planter	-	-	1	( )
Others	6	-	5	
Sprayer	212	2	789	( )
Furrow Fertilizer	-	-	1	
Broad Caster	-	-	1	
Water Tank	43	2	92	
Manure Spreader	-	-	1	
Thresher	91	-	106	( )
Baler	1	-	2	( )
Reaper-binder	-	-	1	
Combine	4	-	4	
Miller	1	-	1	( )
Trailer	173	20	446	
Potatoes Digger	-	-	1	
Milking Machine	2	13	-	
Honey Extractor	14	9	-	

2010/2009

:113

**Table 113: Number of Agricultural Holdings that are Constrained by Israeli Measures in Qalqiliya Governorate by Type of Holding and Type of Constrained, 2009/2010**

Type of Constrained	Total		نوع الحيازة الزراعية Type of Agricultural Holdings						
			Mixed		Animal		Plant		
	Area	Number	Area	Number	Area	Number	Area	Number	
Expansion and annexation wall Only	10,404.44	490	2,712.25	98	1.51	8	7,690.68	384	
Israeli Settlements Only	9,863.51	370	2,329.76	66	0.11	2	7,533.64	302	
Closed Israeli Military Areas Only	260.38	25	21.75	3	-	-	238.63	22	
Military Barriers Only	360.11	51	123.70	8	0.10	1	236.31	42	
More than One Israeli Constrained	21,271.61	752	8,653.96	180	16.50	39	12,601.15	533	
<b>Total</b>	<b>42,160.05</b>	<b>1,688</b>	<b>13,841</b>	<b>355</b>	<b>18</b>	<b>50</b>	<b>28,300</b>	<b>1,283</b>	

2010/2009

:114

**Table 114: Selected Agricultural Indicators in Qalqiliya Governorate by Type of Holding, 2009/2010**

Indicator	Total	Type of Holding		
		Mixed	Animal	Plant
Number of the holdings which have hatchery	1	1	-	-
Number of the holdings which have fishery	11	5	-	6
Number of the holdings which the income from it is composed the main income of the Household	1,141	356	138	647
Number of the holdings which benefit from the reclamation project or opening a street or any other projects	556	131	8	417
Number of Male Camels	2	2	-	:
Number of Female Camels	4	4	-	:



# **Palestinian National Authority**

**Palestinian Central Bureau of  
Statistics**

**Ministry of Agriculture**

**Agricultural Census - 2010**



**Final Results – Qalqiliya Governorate**

**January, 2012**

Cover Price US

PAGE NUMBERS OF ENGLISH TEXT ARE PRINTED IN SQUARE BRACKETS.  
TABLES ARE PRINTED IN THE ARABIC ORDER (FROM RIGHT TO LEFT).

**This document is prepared in accordance with the standard procedures stated in the Code of Practice for Palestine Official Statistics 2006**

January, 2012.  
**All rights reserved.**

**Suggested Citation:**

**Palestinian Central Bureau of Statistics, 2012, *Agricultural Census 2010, Final Results – Qalqiliya Governorate. Ramallah, Palestine.***

All correspondence should be directed to:  
**Palestinian Central Bureau of Statistics**  
**P.O.Box 1647 Ramallah, Palestine.**

Tel: (972/970) 2 298 2700  
Fax: ( 972/970) 2 298 2710  
Toll Free: 1800300300  
E-Mail: [diwan@pcbs.gov.ps](mailto:diwan@pcbs.gov.ps)  
web-site: <http://www.pcbs.gov.ps>

## **Acknowledgments**

**The Palestinian Central Bureau of Statistics (PCBS) extends its deep appreciation to all Palestinian families who contributed to the success of collecting the Agriculture Census 2010 data and to all workers involved in the census for their dedication in performing their duties.**

**The Agricultural Census 2010 was carried out with joint funding from the Palestinian National Authority (PNA), the Islamic Development Bank (IDB), the World Bank (WB) and the European Union (EU).**

**PCBS expresses its gratitude to the Islamic Development Bank (IDB), the World Bank (WB), and the European Union (EU) for their valuable contribution towards the funding of this project.**





## Important Remarks

**Based on the definition of ‘agricultural holding’ used in the collection of data for the agricultural census, the following remarks should be taken into consideration:**

1. Data were not collected for cultivated areas where the total surface area was less than one dunum for open cultivated areas, or less than half a dunum for protected cultivated areas.
2. Areas that had not been cultivated or serviced (by plowing, pruning, spraying, etc., for five years or more) were not calculated as part of the total area of cultivated land.
3. Data were not collected for any livestock that did not meet the conditions for a livestock holding: The holder should have any number of cattle or camels, at least five head of sheep, goats, or pigs, at least 50 poultry birds (layers and broilers), or 50 rabbits, or other poultry like turkeys, ducks, fer, or a mixture of them, or at least three beehives controlled by the holder.
4. The area of cultivated land differs from the total area cultivated with tree horticulture, vegetables, and field crops according to the pattern of agriculture at governorate level in terms of permanent and temporary crops so that:
  - The cultivated land area could be greater than the total area cultivated with tree horticulture, vegetables, and field crops according to the scattered cultivation of permanent crops, concentrated according to the standard area for each type of tree.
  - The cultivated land area could be less than the total area cultivated with tree horticulture, vegetables, and field crops according to repeated cultivation in parcels on the basis of seasonal cultivation.
5. Some tables that are dealing with the numbers of holdings, have unheeded totals due to the probability of frequency of the same holding for more than one time in the same table due to the distribution of the holdings by various variables
6. Symbols Used in Tables: (-): Nil  
(:): Not Applicable



## Work Team

- **Report Preparation**

Shadia Abu Alzain

Ahmad Mardawi

Ola Alkhuffash

Borhan Issa

Rawya Alawneh

Fidaa Obaid

Bihan Bader

Rana Al Karmi

(Ministry of Agriculture)

- **Graphic Design**

Ahmad Sawalmeh

- **Dissemination Standard**

Hanan Janajreh

- **Preliminary Review**

Mahmoud Abdalrahman

Mahmoud Al-Qayya

- **Final Review**

Mahmoud Jaradat

Agricultural Census National Director

- **Overall Supervision**

Ola Awad

PCBS President



## Table of Contents

<b>Subject</b>	<b>Page</b>
List of Tables	
Introduction	
<b>Chapter One: Main Results</b>	<b>[21]</b>
1.1 Agricultural Holdings	[21]
1.2 Agricultural Holder	[22]
1.3 Land Use	[23]
1.4 Crops	[23]
1.5 Livestock	[25]
1.6 Poultry Farming	[26]
1.7 Domestic Poultry	[26]
1.8 Bees	[26]
1.9 Other Animals (Equines)	[26]
1.10 Agricultural Labor Force	[26]
1.11 Agricultural Applications	[27]
<b>Chapter Two: Methodology and Data Quality</b>	<b>[29]</b>
2.1 Objectives of the Agricultural Census	[29]
2.2 Census Characteristics	[29]
2.3 Stages of Agricultural Census Implementation	[30]
2.4 Questionnaires and Forms	[30]
2.5 Field Work	[32]
2.6 Preliminary Results	[33]
2.7 Data Processing	[33]
2.8 Dissemination Plan	[33]
2.9 Data Quality	[34]
<b>Chapter Three: Concepts and Definitions</b>	<b>[41]</b>
<b>Tables</b>	<b>[59]</b>



## List of Tables

<b>Table</b>	<b>Page</b>
<b>Table 1:</b> Number of Agricultural Holders in Qalqiliya Governorate by Age Group of Holder and Locality, 2009/2010	<b>61</b>
<b>Table 2:</b> Number of Agricultural Holders in Qalqiliya Governorate by Main Occupation of Holder and Type of Locality, 2009/2010	<b>62</b>
<b>Table 3:</b> Number of Agricultural Holders in Qalqiliya Governorate by Educational Attainment of Holder and Type of Locality 2009/2010	<b>63</b>
<b>Table 4:</b> Number of Agricultural Holdings in Qalqiliya Governorate by Holding Management Method and Main Purpose of Production, 2009/2010	<b>64</b>
<b>Table 5:</b> Number of Agricultural Holdings in Qalqiliya Governorate by Main Purpose of Production and Area Group of Holding, 2009/2010	<b>65</b>
<b>Table 6:</b> Number of Agricultural Holdings in Qalqiliya Governorate by Main Purpose of Production and Size of Holder Household, 2009/2010	<b>66</b>
<b>Table 7:</b> Number of Agricultural Holdings in Qalqiliya Governorate by Main Purpose of Production and Land Tenure, 2009/2010	<b>67</b>
<b>Table 8:</b> Number of Agricultural Holdings in Qalqiliya Governorate by Type of Holding and Main Purpose of Production, 2009/2010	<b>68</b>
<b>Table 9:</b> Area of Agricultural Holdings in Qalqiliya Governorate by Type of Land Use and Locality, As in 01/10/2010	<b>69</b>
<b>Table 10:</b> Cultivated Area of Horticulture Trees, Vegetables and Field Crops in Qalqiliya Governorate by Locality, 2009/2010	<b>71</b>
<b>Table 11:</b> Number of Agricultural Holdings in Qalqiliya Governorate by Type of Holding and Main Source of Agricultural Extension, 2009/2010	<b>72</b>
<b>Table 12:</b> Number of Agricultural Holdings in Qalqiliya Governorate by Method of Holding Management and Type of Holding, 2009/2010	<b>73</b>
<b>Table 13:</b> Number of Agricultural Holdings in Qalqiliya Governorate by Type of Holding and Area Group of Holding, 2009/2010	<b>74</b>
<b>Table 14:</b> Number of Agricultural Holdings in Qalqiliya Governorate by Type of Holdings and Land Tenure, 2009/2010	<b>75</b>
<b>Table 15:</b> Number of Agricultural Holdings in Qalqiliya Governorate by Holding Management Method and Size of Holder Household, 2009/2010	<b>76</b>
<b>Table 16:</b> Number of Agricultural Holdings in Qalqiliya Governorate by Type of Governmental Service and Type of Agricultural Holdings, 2009/2010	<b>77</b>
<b>Table 17:</b> Number of Agricultural Holdings in Qalqiliya Governorate by Legal Status of Holder and Area Group of Holding , 2009/2010	<b>78</b>
<b>Table 18:</b> Number of Agricultural Holdings in Qalqiliya Governorate by Legal Status of Holder and Main Purpose of Production, 2009/2010	<b>79</b>



<b>Table</b>	<b>Page</b>
<b>Table 19:</b> Number of Agricultural Holdings in Qalqiliya Governorate by Method of Holding Management and Area Group of Holding, 2009/2010	<b>80</b>
<b>Table 20:</b> Number of Agricultural Holdings in Qalqiliya Governorate by Holding Management Method and Sex of Holder, 2009/2010	<b>81</b>
<b>Table 21:</b> Number of Agricultural Holdings in Qalqiliya Governorate by Type of Holding and Sex of Holder, 2009/2010	<b>82</b>
<b>Table 22:</b> Number of Agricultural Holdings in Qalqiliya Governorate by Age Group of Holder and Area Group of Holding, 2009/2010	<b>83</b>
<b>Table 23:</b> Number of Agricultural Holdings in Qalqiliya Governorate by Sex of Holder and Area Group of Holding, 2009/2010	<b>84</b>
<b>Table 24:</b> Number of Agricultural Holdings in Qalqiliya Governorate by Size of Holder Household and Area Group of Holding, 2009/2010	<b>85</b>
<b>Table 25:</b> Number of Agricultural Holdings which Use Agricultural Practices in Qalqiliya Governorate by Type of Agricultural Holding and Type of Agricultural Practice, 2009/2010	<b>86</b>
<b>Table 26:</b> Number of Agricultural Holdings which Use Agricultural Practices in Qalqiliya Governorate by Legal Status of Holder and Type of Agricultural Practice, 2009/2010	<b>87</b>
<b>Table 27:</b> Number of Agricultural Holdings which Use Agricultural Practices in Qalqiliya Governorate by Area Group of Holding and Type of Agricultural Practice, 2009/2010	<b>88</b>
<b>Table 28:</b> Number of Agricultural Holdings which Use Agricultural Practices in Qalqiliya Governorate by Main Purpose of Production and Type of Agricultural Practice, 2009/2010	<b>89</b>
<b>Table 29:</b> Number of Agricultural Holdings which Use Agricultural Practices in Qalqiliya Governorate by Specialization, Sex of Holder and Type of Agricultural Practice, 2009/2010	<b>90</b>
<b>Table 30:</b> Number of Agricultural Holdings which Use Agricultural Practices in Qalqiliya Governorate by Educational Attainment, Sex of Holder and Type of Agricultural Practice, 2009/2010	<b>91</b>
<b>Table 31:</b> Number of Agricultural Holdings which have Field Crops in Qalqiliya Governorate by Agricultural Session and Type of Crop, 2009/2010	<b>93</b>
<b>Table 32:</b> Number of Agricultural Holdings which have Field Crops in Qalqiliya Governorate by Status of Crop and Type of Crop, 2009/2010	<b>94</b>
<b>Table 33:</b> Number of Agricultural Holdings which have Field Crops in Qalqiliya Governorate by Type of Irrigation and Type of Crop, 2009/2010	<b>95</b>
<b>Table 34:</b> Number of Agricultural Holdings which have Irrigated Field Crops in Qalqiliya Governorate by Method of Irrigation and Type of Crop, 2009/2010	<b>96</b>
<b>Table 35:</b> Number of Agricultural Holdings which have Field Crops in Qalqiliya Governorate by Agricultural Session and Harvested Area, 2009/2010	<b>97</b>

<b>Table</b>	<b>Page</b>
<b>Table 36:</b> Number of Agricultural Holdings which have Field Crops in Qalqiliya Governorate by Agricultural Session and Status of Crop, 2009/2010	<b>98</b>
<b>Table 37:</b> Area of Field Crops in Qalqiliya Governorate by Agricultural Session, Type of Irrigation, Type of Crop and Harvested Area, 2009/2010	<b>99</b>
<b>Table 38:</b> Area of Field Crops in Qalqiliya Governorate by Agricultural Session and Status of Crop, 2009/2010	<b>100</b>
<b>Table 39:</b> Area of Field Crops in Qalqiliya Governorate by Agricultural Session and Type of Irrigation, 2009/2010	<b>101</b>
<b>Table 40:</b> Area of Field Crops in Qalqiliya Governorate by Status of Crop and Method of Irrigation, 2009/2010	<b>102</b>
<b>Table 41:</b> Number of Agricultural Holdings which have Vegetables in Qalqiliya Governorate by Agricultural Session and Type of Crop, 2009/2010	<b>103</b>
<b>Table 42:</b> Number of Agricultural Holdings which have Vegetables in Qalqiliya Governorate by Status of Crop and Type of Crop, 2009/2010	<b>104</b>
<b>Table 43:</b> Number of Agricultural Holdings which have Vegetables in Qalqiliya Governorate by Type of Irrigation and Type of Crop, 2009/2010	<b>105</b>
<b>Table 44:</b> Number of Agricultural Holdings which have Irrigated Vegetables in Qalqiliya Governorate by Method of Irrigation and Type of Crop, 2009/2010	<b>106</b>
<b>Table 45:</b> Number of Agricultural Holdings which have Vegetables in Qalqiliya Governorate by Agricultural Session and Harvested Area, 2009/2010	<b>107</b>
<b>Table 46:</b> Area of Vegetables in Qalqiliya Governorate by Type of Irrigation, Type of Protection and Agricultural Session, 2009/2010	<b>108</b>
<b>Table 47:</b> Area of Vegetables in Qalqiliya Governorate by Agricultural Session and Type of Crop, 2009/2010	<b>109</b>
<b>Table 48:</b> Area of Vegetables in Qalqiliya Governorate by Status of Crop and Type of Crop, 2009/2010	<b>110</b>
<b>Table 49:</b> Area of Vegetables in Qalqiliya Governorate by Type of Irrigation, Type of Protection, Type of Crop and Harvested Area, 2009/2010	<b>111</b>
<b>Table 50:</b> Area of Irrigated Vegetables in Qalqiliya Governorate by Type of Irrigation, Method of Irrigation and Type of Crop, 2009/2010	<b>112</b>
<b>Table 51:</b> Area of Vegetables in Qalqiliya Governorate by Status of Crop and Agricultural Session, 2009/2010	<b>113</b>
<b>Table 52:</b> Area of Vegetables in Qalqiliya Governorate by Type of Irrigation, Method of Irrigation and Agricultural Session, 2009/2010	<b>114</b>
<b>Table 53:</b> Area of Vegetables in Qalqiliya Governorate by Type of Irrigation, Type of Protection and Agricultural Session, 2009/2010	<b>115</b>
<b>Table 54:</b> Area of Vegetables in Qalqiliya Governorate by Type of Irrigation, Method of Irrigation and Status of Crop, 2009/2010	<b>116</b>
<b>Table 55:</b> Area of Vegetables in Qalqiliya Governorate by Type of Irrigation, Type of Protection and Status of Crop, 2009/2010	<b>117</b>

<b>Table</b>	<b>Page</b>
<b>Table 56:</b> Number of Agricultural Holdings which have Tree Horticulture in Qalqiliya Governorate by Status of Crop and Type of Crop, 2009/2010	<b>118</b>
<b>Table 57:</b> Number of Agricultural Holdings which have Tree Horticulture in Qalqiliya Governorate by Type of Irrigation and Type of Crop, 2009/2010	<b>119</b>
<b>Table 58:</b> Number of Agricultural Holdings which have Irrigated Tree Horticulture in Qalqiliya Governorate by Method of Irrigation and Type of Crop, 2009/2010	<b>120</b>
<b>Table 59:</b> Number and Area of Bearing and Unbearing Horticulture Trees in Qalqiliya Governorate by Method of Farming and Type of Crop, As in 01/10/2010	<b>121</b>
<b>Table 60:</b> Number and Area of Bearing Horticulture Trees in Qalqiliya Governorate by Status of Crop and Type of Crop, As in 01/10/2010	<b>123</b>
<b>Table 61:</b> Number and Area of Unbearing Horticulture Trees in Qalqiliya Governorate by Status of Crop and Type of Crop, As in 01/10/2010	<b>124</b>
<b>Table 62:</b> Number and Area of Bearing Horticulture Trees in Qalqiliya Governorate by Type of Irrigation and Type of Crop, As in 01/10/2010	<b>125</b>
<b>Table 63:</b> Number and Area of Unbearing Horticulture Trees in Qalqiliya Governorate by Type of Irrigation and Type of Crop, As in 01/10/2010	<b>126</b>
<b>Table 64:</b> Number and Area of Bearing Irrigated Horticulture Trees in Qalqiliya Governorate by Method of Irrigation and Type of Crop, As in 01/10/2010	<b>127</b>
<b>Table 65:</b> Number and Area of Unbearing Irrigated Horticulture Trees in Qalqiliya Governorate by Method of Irrigation and Type of Crop, As in 01/10/2011	<b>128</b>
<b>Table 66:</b> Number and Area of Bearing and Unbearing Horticulture Trees in Qalqiliya Governorate by Type of Protection and Type of Crop, As in 01/10/2010	<b>129</b>
<b>Table 67:</b> Number and Area of Bearing and Unbearing Horticulture Trees in Qalqiliya Governorate by Method of Farming and Status of Crop, As in 01/10/2010	<b>131</b>
<b>Table 68:</b> Number and Area of Bearing Irrigated Horticulture Trees in Qalqiliya Governorate by Method of Irrigation and Method of Farming, As in 01/10/2010	<b>132</b>
<b>Table 69:</b> Number and Area of Unbearing Irrigated Horticulture Trees in Qalqiliya Governorate by Method of Irrigation and Method of Farming, As in 01/10/2010	<b>133</b>
<b>Table 70:</b> Number and Area of Bearing and Unbearing Horticulture Trees in Qalqiliya Governorate by Type of Protection and Method of Farming, As in 01/10/2010	<b>134</b>
<b>Table 71:</b> Number and Area of Bearing Horticulture Trees in Qalqiliya Governorate by Type of Irrigation and Status of Crop, As in 01/10/2010	<b>135</b>

<b>Table</b>	<b>Page</b>
<b>Table 72:</b> Number and Area of Unbearing Horticulture Trees in Qalqiliya Governorate by Type of Irrigation and Status of Crop, As in 01/10/2010	<b>136</b>
<b>Table 73:</b> Number and Area of Bearing Irrigated Horticulture Trees in Qalqiliya Governorate by Method of Irrigation and Status of Crop, As in 01/10/2010	<b>137</b>
<b>Table 74:</b> Number and Area of Unbearing Irrigated Horticulture Trees in Qalqiliya Governorate by Method of Irrigation and Status of Crop, As in 01/10/2010	<b>138</b>
<b>Table 75:</b> Number and Area of Bearing and Unbearing Horticulture Trees in Qalqiliya Governorate by Type of Protection and Status of Crop, As in 01/10/2010	<b>139</b>
<b>Table 76:</b> Number of Agricultural Holdings in Qalqiliya Governorate which Raising Cattles, Sheep or Goats or Camels by Area Group of Holding, 2009/2010	<b>140</b>
<b>Table 77:</b> Number of Agricultural Holdings in Qalqiliya Governorate which Raising Cattles, Sheep or Goats or Camels by Size of Holder Household, 2009/2010	<b>141</b>
<b>Table 78:</b> Number of Agricultural Holdings in Qalqiliya Governorate which Raising Cattles, Sheep or Goats or Camels by Legal Status of Holder, 2009/2010	<b>142</b>
<b>Table 79:</b> Number of Agricultural Holdings in Qalqiliya Governorate which Raising Cattles, Sheep or Goats or Camels by Main Purpose of Production, 2009/2010	<b>143</b>
<b>Table 80:</b> Number of Agricultural Holdings in Qalqiliya Governorate which Raising Cattles, Sheep or Goats or Camels by Holding Management Method, 2009/2010	<b>144</b>
<b>Table 81:</b> Number of Agricultural Holdings in Qalqiliya Governorate which Raising Cattles, Sheep or Goats or Camels by Sex and Strain, 2009/2010	<b>145</b>
<b>Table 82:</b> Number of Agricultural Holdings in Qalqiliya Governorate which Raising Cattles by Age and Strain, 2009/2010	<b>146</b>
<b>Table 83:</b> Number of Agricultural Holdings in Qalqiliya Governorate which Raising Sheep or Goats by Age and Strain, 2009/2010	<b>147</b>
<b>Table 84:</b> Number of Agricultural Holdings in Qalqiliya Governorate which Raising Cattles, Sheep or Goats by Type of Production System and Strain, 2009/2010	<b>148</b>
<b>Table 85:</b> Number of Agricultural Holdings in Qalqiliya Governorate which Raising Cattles, Sheep or Goats by Main Purpose of Production and Strain, 2009/2010	<b>149</b>
<b>Table 86:</b> Number of Cattles in Qalqiliya Governorate by Strain, Sex and Locality, As in 01/10/2010	<b>150</b>

<b>Table</b>	<b>Page</b>
<b>Table 87:</b> Number of Sheep in Qalqiliya Governorate by Strain, Sex and Locality, As in 01/10/2010	<b>152</b>
<b>Table 88:</b> Number of Goats in Qalqiliya Governorate by Strain, Sex and Locality, As in 01/10/2010	<b>154</b>
<b>Table 89:</b> Number of Cattles in Qalqiliya Governorate by Age, Sex and Strain, As in 01/10/2010	<b>156</b>
<b>Table 90:</b> Number of Sheep and Goats in Qalqiliya Governorate by Age, Sex and Strain, As in 01/10/2010	<b>157</b>
<b>Table 91:</b> Number of Cattles, Sheep and Goats in Qalqiliya Governorate by Main Purpose of Production and Strain, As in 01/10/2010	<b>158</b>
<b>Table 92:</b> Number of Agricultural Holdings in Qalqiliya Governorate which Raising Poultry by Area of Worked Barns and Type, 2009/2010	<b>159</b>
<b>Table 93:</b> Number of Agricultural Holdings in Qalqiliya Governorate which Raising Poultry by Maximum Capacity of Barns and Type, 2009/2010	<b>160</b>
<b>Table 94:</b> Number of Agricultural Holdings in Qalqiliya Governorate which Raising Poultry by Number of Poultry and Type, As in 01/10/2010	<b>161</b>
<b>Table 95:</b> Number of Raised Poultry in Qalqiliya Governorate by Type and Locality, As in 01/10/2010	<b>162</b>
<b>Table 96:</b> Number of Raised Poultry Per Year, Area of Worked Barns and Average of Cycles Per Year in Qalqiliya Governorate by Type and Locality, 2009/2010	<b>163</b>
<b>Table 97:</b> Number of Agricultural Holdings in Qalqiliya Governorate which Raising Poultry by Average Cycles Per Year and Type, 2009/2010	<b>164</b>
<b>Table 98:</b> Number of Agricultural Holdings in Qalqiliya Governorate which Raising Poultry by Total Number of Raising Poultry Per Year and Type, 2009/2010	<b>165</b>
<b>Table 99:</b> Number of Poultry in Qalqiliya Governorate by Maximum Capacity of Barns and Type, 2009/2010	<b>166</b>
<b>Table 100:</b> Number of Poultry in Qalqiliya Governorate by Area of Worked Barns and Type, 2009/2010	<b>167</b>
<b>Table 101:</b> Number of Poultry in Qalqiliya Governorate by Average Cycles Per Year and Type, 2009/2010	<b>168</b>
<b>Table 102:</b> Number of Domestic Poultry in Qalqiliya Governorate by Type and Locality, As in 01/10/2010	<b>169</b>
<b>Table 103:</b> Number of Equines in Qalqiliya Governorate by Type and Locality, As in 01/10/2010	<b>170</b>
<b>Table 104:</b> Number of Beehives in Qalqiliya Governorate by Type and Locality, 2009/2010	<b>171</b>
<b>Table 105:</b> Number of Agricultural Holdings in Qalqiliya Governorate by Type of Agricultural Holdings and Type of Agricultural Employees, 2009/2010	<b>172</b>

<b>Table</b>	<b>Page</b>
<b>Table 106:</b> Number of Agricultural Holdings in Qalqiliya Governorate which have Permanent Wage Employees by Type of Agricultural Holding and Number of Paid Permanent Employees, 2009/2010	<b>173</b>
<b>Table 107:</b> Number of Permanent Wage Employees in Agricultural Holdings in Qalqiliya Governorate by Type of Agricultural Holding, Sex and Locality, 2009/2010	<b>174</b>
<b>Table 108:</b> Number of Unpaid Family Member in Agricultural Holdings in Qalqiliya Governorate by Type of Agricultural Holding, Sex and Locality, 2009/2010	<b>175</b>
<b>Table 109:</b> Number of Temporary Unpaid Family Member in Agricultural Holdings in Qalqiliya Governorate by Type of Agricultural Holding, Sex and Locality, 2009/2010	<b>176</b>
<b>Table 110:</b> Number of Agricultural Employees in Agricultural Holdings in Qalqiliya Governorate by Type of Employee, Sex and Age Group, 2009/2010	<b>177</b>
<b>Table 111:</b> Number of Agricultural Holdings which Using Machines and Equipments in Qalqiliya Governorate by Source and Type of Machine and Equipment, 2009/2010	<b>178</b>
<b>Table 112:</b> Number of Agricultural Holdings which Using Machines and Equipments in the Qalqiliya Governorate by Type of Agricultural Holdings and Type of Machine and Equipment, 2009/2010	<b>179</b>
<b>Table 113:</b> Number of Agricultural Holdings that are Constrained by Israeli Measures in Qalqiliya Governorate by Type of Holding and Type of Constrained, 2009/2010	<b>180</b>
<b>Table 114:</b> Selected Agricultural Indicators in Qalqiliya Governorate by Type of Holding, 2009/2010	<b>181</b>



## **Introduction**

Modern and accurate statistics are essential to establish national policies at all levels. Accordingly, the PCBS has striven since its establishment to collect and disseminate official statistics which meet international standards and concepts and are in accordance with Palestinian national requirements. In this regard, PCBS has conducted population, social and economic surveys, plus two censuses on population, housing and establishments in 1997 and 2007, in addition to developing various administrative records. In order to provide comprehensive statistics in all domains, PCBS launched the first census on agriculture in 2010 in the Palestinian Territory in cooperation with the Ministry of Agriculture and the Union of Agricultural Work Committees.

The PCBS mandate is to develop and maintain the Palestinian National Statistics System based on professional principles and responsive to the needs of users, and capable of providing accurate, neutral, comprehensive and high quality official statistics which meet international standards in all areas. This should improve the capacity building of Palestinian national establishments in economic, social and environmental development and enhance the establishment of better developmental policies. The provision of statistical data will assist in planning at every level, in addition to developing and unifying standards and concepts of economic, social, population and geographic domains.

From the initial planning phase of the agriculture census, PCBS has sought full coordination and consultation with stakeholders to identify needs in agriculture-related statistics necessary for the development of this sector, and also to mobilize all partners to participate in the implementation of this first-ever census. Activities included bilateral consultation meetings, seminars, and workshops with public and private sectors and civil society institutions to ensure that the output of the agriculture census reflects national priorities and is comparable internationally.

We are pleased to release this Report which contains the final results of the agriculture census 2010 in Qalqiliya Governorate, which consists of three chapters arranged in a manner that displays the results easily. It also provides the data user with comprehensive documentation of the agriculture census implementation procedures.

The first chapter displays the main results of the census. The second chapter displays the census methodology followed in the planning and conducting of the census, including the census questionnaire and its contents: it also documents the field work including the training, data collection and processing, plus evaluation of the quality of the statistical data collected. The third chapter describes the concepts and definitions adopted in the census. It is hoped that this census will provide the data necessary to build and develop the agricultural sector and to assist policy and decision makers in the process of national development.

**January, 2012**

**Ola Awad  
President of PCBS**





## Chapter One

### Main Results

The final results of the Agricultural Census 2010 include the number of agricultural holdings, classified according to the type of holding (plant, animal, or mixed); the area of cultivated land during the agricultural year 2009/2010 from the first of October 2009 to 30 September 2010; the number of domestic livestock (cows, goats, sheep, poultry farms, domestic poultry and other kinds of animals as on the enumeration day of the first of October 2010; the agricultural labor force and its distribution according to sex and age; the number of agricultural machinery and equipment; and agricultural applications.

#### 1.1 Agricultural Holdings

The results indicated that during the agricultural year 2009/2010 there were 4,929 agricultural holdings in Qalqiliya Governorate. The most common type of agricultural holding was plant holdings: there were 3,701 plant holdings, equivalent to 75.1% of all agricultural holdings in Qalqiliya Governorate.

The results indicated that during the agricultural year 2009/2010 there were 411 animal holdings, equivalent to 8.3% of all agricultural holdings in Qalqiliya Governorate. Data indicated that during the agricultural year 2009/2010 there were 817 mixed holdings, equivalent to 16.6% of all agricultural holdings in Qalqiliya Governorate.

**Percentage Distribution of Agricultural Holdings in Qalqiliya Governorate by Type, 2009/2010**

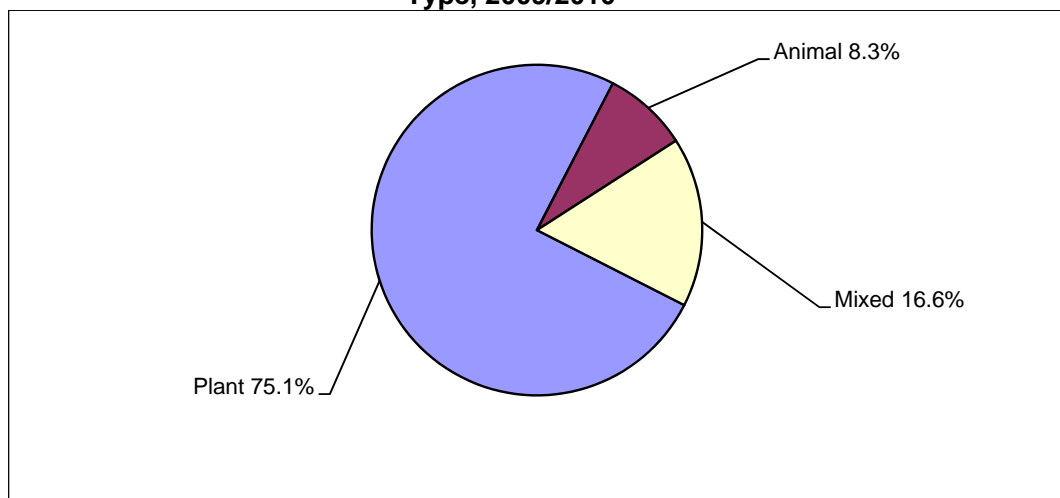

Most agricultural holdings in Qalqiliya Governorate 3,961 holdings (80.4%) were held legally by an individual holder, 705 holdings (14.3%) were held by a household, and 258 (5.3%) of agricultural holdings were held by a Partnership. The majority of agricultural holdings in Qalqiliya Governorate are managed by the holder: 3,600 holdings (73.0%). Household members manage 1,275 holdings (25.9%) while holdings managed by a hired manager made up 45 holdings (0.9%). There were 9 holdings (0.2%) with not stated management.

The main purpose of production of most of the agricultural holdings in Qalqiliya Governorate- 3,091 holdings (62.7%) was household consumption during the agricultural year 2009/2010.

According to area of land, 30.1% of agricultural holdings in Qalqiliya Governorate (1,481 holdings) were classified as small (less than 3 dunums); 993 holdings (20.1%) were between three to 5.99 dunums in size); 770 holdings (15.6%) were between ten to 19.99 dunums in size and 686 holdings (13.9%) were between six and 9.99 dunums in size. The average size of the agricultural holding in Qalqiliya Governorate was 15.5 dunums. The average size of the Plant holding was 14.7 dunums, 0.4 dunums for animal holdings and 26.8 dunums for mixed holdings.

**Percentage Distribution of Agricultural Holdings in Qalqiliya Governorate by Area Group (Dunum), 2009/2010**

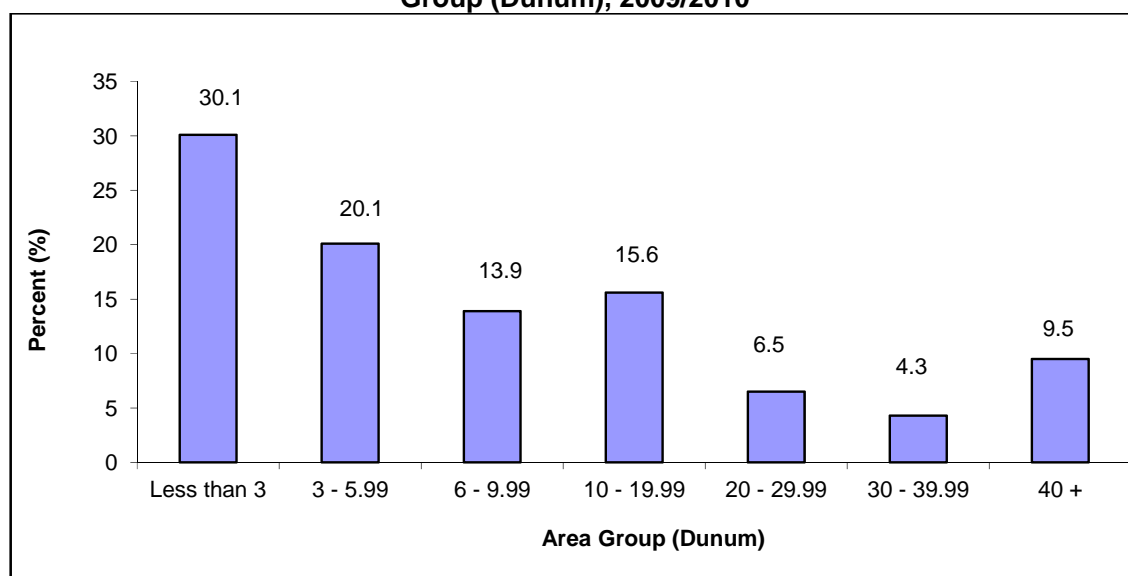

The results indicated that 3,881 of agricultural holdings in Qalqiliya Governorate are owned by the agricultural holders (78.7%), while 241 (4.9%) of agricultural holdings are rented or cultivated in return for a share of the production of the holding. Males hold 4,317 (87.6%) of the agricultural holdings in Qalqiliya Governorate while females hold 348 holdings (7.1%) and 258 agricultural holdings (5.2%) were held in partnership (male partnership, female partnership, or male/female partnership). In 6 agricultural holdings (0.1%) the sex of the holder was not stated or not applicable.

### 1.2 Agricultural Holder

There were 4,780 agricultural holders in Qalqiliya Governorate: 1,430 holders (29.9%) aged 40–49 years, 1,168 holders (24.4%) aged 50–59 years, and 1,132 holders (23.7%) aged 60 years or more. For 3,179 holders (66.5%) their main occupation was not in agriculture while for 1,568 holders (32.8%) agriculture was their main occupation. In 33 agricultural holders (0.7%) the main occupation of the holder was not stated or not applicable. In terms of educational attainment, 1,131 of agricultural holders (23.7%) had completed preparatory level of education and 633 of holders (13.2%) had bachelor’s degree or higher.

**Percentage Distribution of Agricultural Holders in Qalqiliya Governorate by Educational Attainment, 2009/2010**

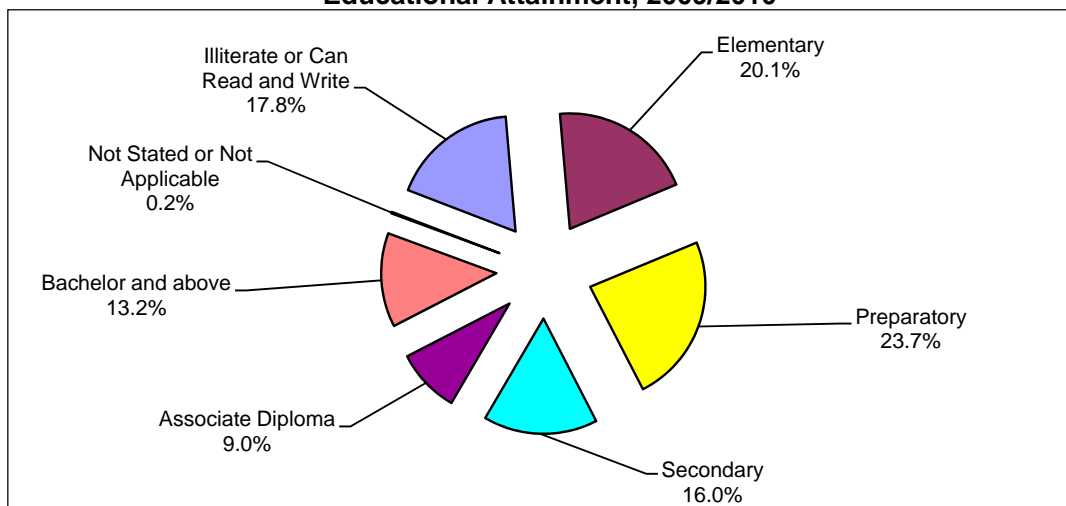

### 1.3 Land Use

The total area of agricultural holdings in Qalqiliya Governorate for the 2009/2010 agricultural year was 76,416 dunums. Cultivated land made up 59,925 dunums (78.4%) of the total area of agricultural holdings in Qalqiliya Governorate, the largest area of cultivated land were in Azzun locality with 5,276 dunums (8.8%). Uncultivated land made up 16,492 dunums (21.6%) of the total area of agricultural holdings in Qalqiliya Governorate. the largest area of uncultivated land were in Kufr Thulth locality with 2,000 dunums (12.1%), then Jayyus locality with (10.9%).

The cultivated land area in Qalqiliya Governorate as in 01/10/2010 was 55,248 dunums. Cultivated land area was distributed as 92.2% cultivated land (temporary and permanent crops) and temporary fallow land making up 7.4%. The area with the most cultivated land was An Azzun locality with 4,802 dunums (8.7%). Permanent meadows and pastures made up 91.2% of all uncultivated agricultural holdings in Qalqiliya Governorate: buildings on holdings accounted for 2.1%, and roads, passages, pools, unroofed barns and wasteland areas accounted for 6.7% of the area of uncultivated agricultural holdings in Qalqiliya Governorate.

### 1.4 Crops

#### 1. Field crops:

Areas cultivated with field crops totaled 7,136 dunums in Qalqiliya Governorate during the 2009/2010 agricultural year: Rainfed field crops made up 6,514 dunums (91.3%) while irrigated field crops totaled 622 dunums (8.7%). The area with the most cultivated crops was Jinsafut locality with 1,156 dunums (16.2%).

The area of land cultivated with field crops in winter in Qalqiliya Governorate was 7,033 dunums while the area cultivated with field crops in summer was 103 dunums. Single crops made up 5,706 dunums, associated crops made up 1,316 dunums, and mixed crops totaled 114 dunums. Harvested field crops accounted for 6,078 dunums: 85.2% of all field crops in Qalqiliya Governorate.

**Percentage Distribution of the Cultivated Field Crops in Qalqiliya Governorate by Crop Status, 2009/2010**

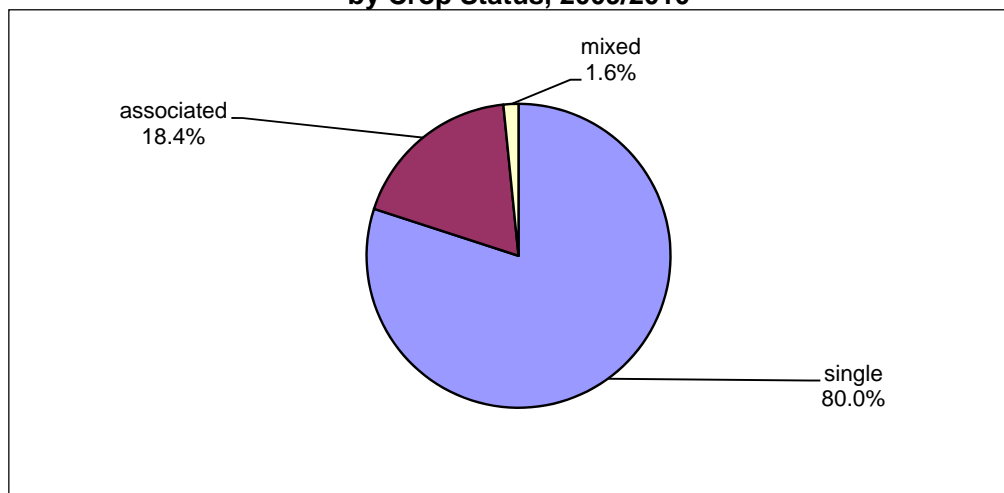

**2. Vegetable crops:**

The area of land cultivated with vegetable crops was 2,955 dunums in Qalqiliya Governorate during the 2009/2010 agricultural year: Uncovered rainfed vegetable crops were planted on 676 dunums (22.9%), uncovered irrigated vegetable crops on 1,216 dunums (41.2%), uncovered vegetable crops whose type of irrigation was not stated on 54 dunums (1.8%), in addition to 1,009 dunums (34.1%) of covered vegetable crops. The area with the most cultivated crops was Qalqiliya locality with 540 dunums (18.3%).

**Percentage Distribution of Vegetable Crops in Qalqiliya Governorate by Type of Irrigation, 2009/2010**

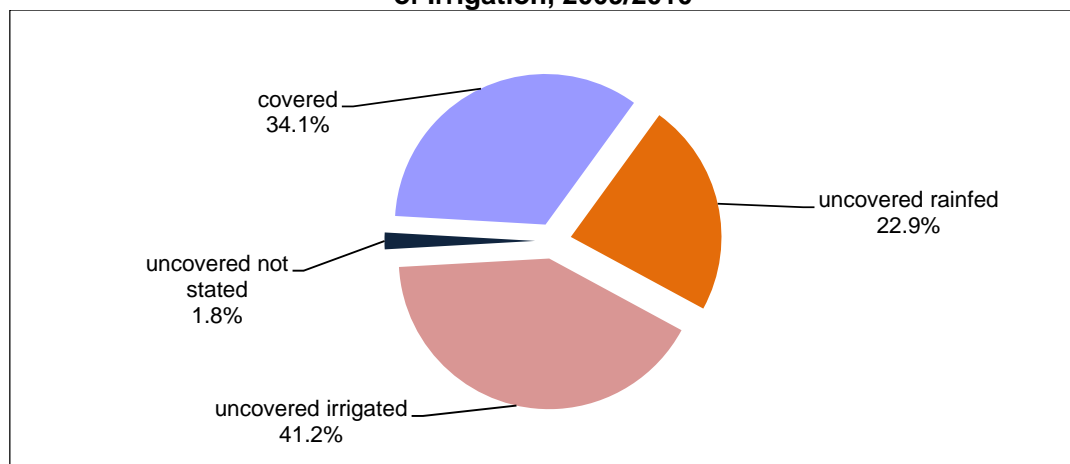

The area of land cultivated with vegetable crops in Qalqiliya Governorate was 1,241 dunums in winter; 175 dunums in spring; 1,186 dunums in summer; and 329 dunums in autumn, plus 24 dunum whose planting session was not stated. The area of land planted with single vegetable crops was 2,397 dunums; associated crops totaled 403 dunums; mixed crops were 140 dunums, plus 15 dunum whose status of crops was not stated. The area of harvested vegetable crops in Qalqiliya Governorate was 2,630 dunums: 89.0% of all cultivated vegetable crops.

### 3. Horticultural crops:

The area of land cultivated with horticultural crops was 38,144 dunums in Qalqiliya Governorate. The percentage area of bearing trees was 91.1% with 8.9% of non-bearing trees. Olive trees made up 90.1% of the total area of horticultural trees in Qalqiliya Governorate. Rainfed horticultural trees accounted for 89.0% of the total area of horticultural trees in Qalqiliya Governorate. The results indicated that the percentage area of compact farming in Qalqiliya Governorate was 88.5% with 11.5% of scattered farming. Also, 90.1% are single crops, 5.6% mixed crops and 4.3% associated crops.

There were about 657,647 horticultural trees in Qalqiliya Governorate: 593,401 bearing trees and 64,246 non-bearing trees; 500,163 rainfed horticultural trees, 138,848 irrigated trees, and 18,636 was not stated type of irrigation.

**Number of Bearing and Unbearing Trees in Qalqiliya Governorate by Type of Farming, As in 01/10/2010**

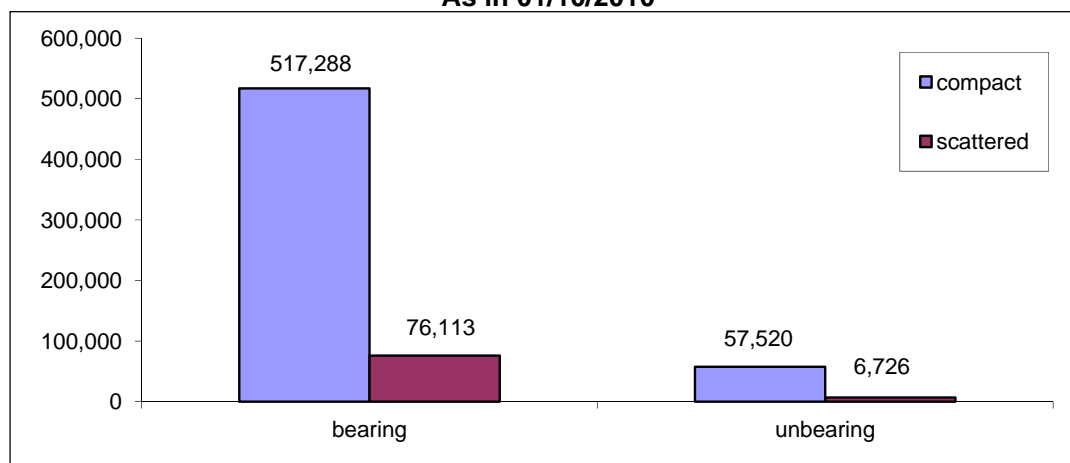

### 1.5 Livestock

#### 1. Cows:

There were 923 cows raised in Qalqiliya Governorate: 268 males and 655 females. The breeds of cows in Qalqiliya Governorate were 45.1% Holstein-Friesian cows; 21.7% local cows; and 33.2% hybrid cows. Cows bred primarily for milk made up 75.9%, with 24.1% bred for meat. 'Arab Abu Farda locality raised the most cows (31.4%) in Qalqiliya Governorate, then 19.9% in Qalqiliya locality on the enumeration day, the first of October 2010.

#### 2. Sheep:

There were 17,973 sheep raised in Qalqiliya Governorate: 3,523 males and 14,450 females. The breeds of sheep in Qalqiliya Governorate were 14.8% local (Awassi) sheep; 61.1% (Assaf) sheep; 24.0% hybrid sheep; and 0.1% other. The percentage of sheep raised primarily for milk was 68.3%, with 31.6% raised primarily for meat and 0.1% not stated. Kafr Thulth locality raised the most sheep (16.9%) in Qalqiliya Governorate, then 9.7% in Jayyus locality on the enumeration day, the first of October 2010.

#### 3. Goats:

There were 3,688 goats raised in Qalqiliya Governorate: 641 males and 3,047 females. The breeds of goats in Qalqiliya Governorate were 59.7% local goats; 10.6% Shami (Syrian)

goats; 29.3% hybrid goats; and 0.4% other. The percentage of goats raised primarily for milk was 61.6%, with 38.4% for meat. 'Arab Abu Farda locality raised the most goats (11.0%) in Qalqiliya Governorate then 10.2% in Arab Al-Khouleh locality on the enumeration day, the first of October 2010.

#### 4. Camels:

There were 6 camels raised in Qalqiliya Governorate: 2 males and 4 females on the enumeration day, the first of October 2010.

**Percentage Distribution of Cows, Goats and Sheep in Qalqiliya Governorate by Sex, as in 01/10/2010**

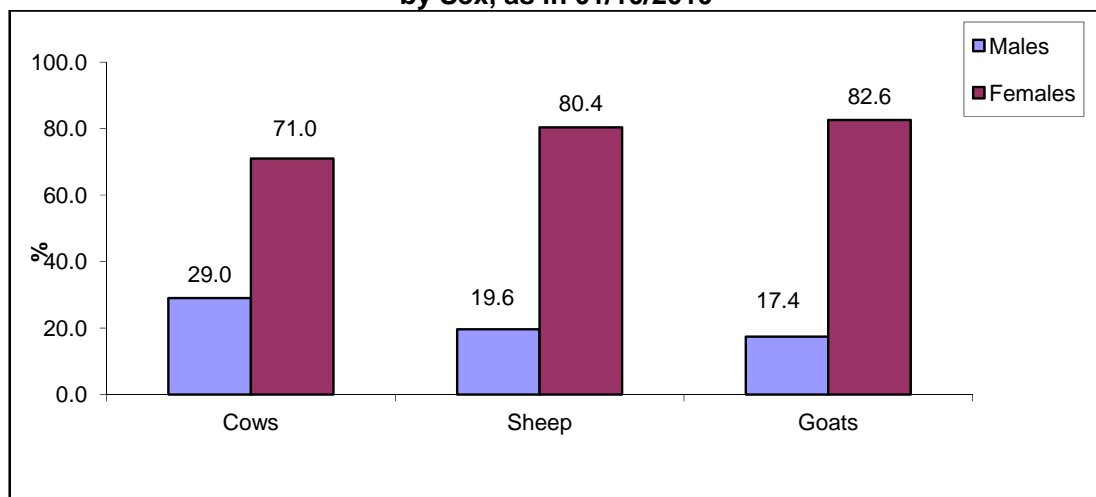

#### 1.6 Poultry Farming

There were 176.2 thousand broilers, 159.5 thousand layers and 150 turkey birds, on the enumeration day, the first of October 2010. In the 2009/2010 agricultural year, there were 1,334.9 thousand poultry of broilers and 4.5 thousand turkeys, of which 2.0 thousand were males and 2.5 thousand females. The area size of poultry barns in Qalqiliya Governorate totaled 67.4 thousand m<sup>2</sup>.

#### 1.7 Domestic Poultry

There were 343 domestic poultry birds in Qalqiliya Governorate; 604 pigeons; 3 birds of domestic turkeys; 85 rabbits; and 3 other domestic birds on the enumeration day, the first of October 2010.

#### 1.8 Bees

There were 3,403 beehives in Qalqiliya Governorate of which 3,319 were modern beehives (97.5%) and 84 traditional beehives (2.5%) on the enumeration day, the first of October 2010.

#### 1.9 Other Animals (Equines)

The number of equines animals on agricultural holdings in Qalqiliya Governorate was 226 horses, 15 mules and 717 donkeys on the enumeration day, the first of October 2010.

#### 1.10 Agricultural Labor Force

The results indicated that 198 agricultural holdings in Qalqiliya Governorate hired permanent waged workers, of which 39.4% hired one permanent waged worker, 53.0% hired two to five

permanent waged workers, and 7.6% hired six permanent waged workers or more. The results also indicated that 50.4% of permanent waged workers on agricultural holdings were aged between 30-59 years and 71.6% of permanent waged workers were males.

**Number of Permanent Waged and Unpaid Workers in Qalqiliya Governorate by Sex, 2009/2010**

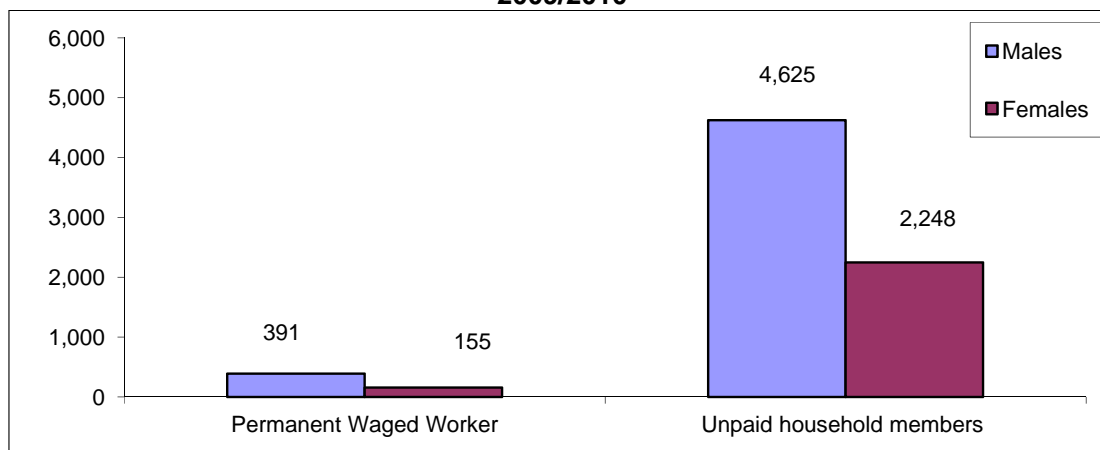

There were 3,562 agricultural holdings in Qalqiliya Governorate which hired temporary waged workers, of which 79.8% were plant holdings, 2.6% animal holdings and 17.6% mixed holdings.

**1.11 Agricultural Applications**

The results indicated that 70.5% of all plant and mixed holdings in Qalqiliya Governorate used organic fertilizers; 39.3% used chemical fertilizers; 66.6% used agricultural pesticides; 30.7% used improved agricultural assets, and 4.3% used integrated pest management. The results indicated that 80.9% of animal and mixed holdings vaccinated animals against Epidemiological Diseases.

The results indicated that 10.2% of plant and mixed holdings received governmental agricultural services; 25.1% of animal and mixed holdings received veterinary services; 1.0% of agricultural holdings received agricultural and veterinary services; and 81.5% did not receive services.

The results indicated that 18.4% of agricultural holdings in Qalqiliya Governorate did not receive agricultural extension; 10.8% received agricultural extension mainly from the Ministry of Agriculture; 36.4% from farmers; 0.2% from the mass media; and 12.4% from dealers in agricultural materials.

There were 11 agricultural holdings with fish farms in Qalqiliya Governorate. In addition, 1,141 of agricultural holdings form the main source of income for the household.

The results indicated that Israeli measures defy access to perform farm work to 1,688 agricultural holdings in Qalqiliya Governorate, of a total area of 42,160 dunums which equivalent to 55.2% of the total area of the agricultural holdings in Qalqiliya Governorate. While on constraints level, 370 agricultural holdings are being affected by Israeli Settlements with a total area of 9,864 dunums. 490 agricultural holdings are also being affected by Israeli Expansion and Annexation Wall with a total area of 10,404 dunums, 25 agricultural holdings



are affected by declared “ a closed Israeli Military Areas” with a total area of 260 dunums, 51 agricultural holdings are being affected by Israeli Military Barriers and Check points with a total area of 360 dunums, and 752 agricultural holdings are being affected by more than one of Israeli measures with a total area of 21,272 dunums.

## Chapter Two

### Methodology and Data Quality

#### 2.1 Objectives of the Agricultural Census

The Agricultural Census aims to provide data on the structure of the agricultural sector as the basis for the efficient utilization of agricultural resources and the projection of related indicators to develop and make optimal use of agricultural resources. In addition, data provide a benchmark for setting estimates for subsequent years and to build a sampling frame as the basis for future agriculture-related surveys on different holdings in the Palestinian Territory. These could include periodic surveys of agricultural holdings, livestock, gardening, and farm management to provide basic and detailed data on the characteristics of the agricultural sector to meet the needs of ministries for planning and monitoring. Such data also contribute to regional planning, best distribution of resources, and meeting the needs of the private sector.

The rationale for the implementation of an agricultural census is as follows:

1. To meet the growing demand for up-to-date and reliable statistical indicators by users concerning the agricultural sector in the Palestinian Territory. Such statistics are necessary for the planning and monitoring of agriculture-related programs by governmental and private institutions.
2. To provide relevant statistics to ensure the optimal use of land and contribute to food security and self reliance in the Palestinian Territory.
3. To monitor the changes affecting agricultural land in the Palestinian Territory as a result of continuous Israeli aggression, confiscation of land, isolation of the population, and the building of the annexation wall.
4. To conduct an agricultural census every ten years according to the General Statistics Law No. 4 of 2000.

#### 2.2 Census Characteristics

##### 1. Geographical coverage:

The Agricultural Census is a comprehensive enumeration that should cover a specific geographical area accurately. The census covered all of the Palestinian Territory, including rural and urban areas and refugee camps.

##### 2. Time reference point:

The moment assigned to the census data is usually the middle of the night. The reference time of the Agricultural Census was midnight of 30 September to the first of October 2010. Most of the census data were based on this time and the reference night which referred to the reference day of the first of October 2010. This time reference covered data related to permanent crops, buildings, and livestock. Some census data were attributed to a specific reference period that includes information from a previous period of time, which is the census reference year that represents a period of 12 consecutive months from the morning of the first of October 2009 to the evening of 30 September 2010. The reference year is the agricultural year for data related to temporary crops and the use of agricultural materials and machinery.

##### 3. Enumeration period:

The collection of data on agricultural holdings within a specified period is called the enumeration period and is based on a number of logistical points. The enumeration period of the Agricultural Census 2010 was the morning of second of October 2010 to 14 November

2010 in the West Bank and the morning of 10 January 2011 to 20 February 2011 in the Gaza Strip.

#### **4. Enumeration unit:**

The statistical unit is the agricultural holding. Common grazing lands, public parks, fishing and all land not included in an agricultural holding are not included in the Agricultural Census according to the recommendations of the Food and Agriculture Organization (FAO).

#### **5. Census frame:**

The frame of the Agricultural Census 2010 includes a complete record of holdings by households and collaborative institutions. The frame was prepared by listing all holders through visiting every household, using maps to reach all addresses.

### **2.3 Stages of Agricultural Census Implementation**

The implementation of an agricultural census usually takes three years from the preparatory stage until the dissemination of the detailed data. The Agricultural Census 2010 was conducted via various stages that included a preparation process and all other relevant activities as follows:

1. The preparatory stage (2 January 2009 – 30 September 2010): This stage comprised the issuance of the relevant official decisions and the formation of organizational structures and the agricultural census committees. Consultations were held with the relevant stakeholders and data users to pinpoint the priorities and obtain a national consensus on the census contents. A pilot census was also conducted during this period from 7 October 2009 to 5 November 2009 where the census implementation plan was tested, along with the design of the questionnaires, manuals, plans for data-entry, data coding, data auditing, and preparing the results and census implementation methodology. The pilot census, which was very similar to the main census, was conducted in order to draw up a final version of the census manuals, to prepare the implementation plans and data processing mechanisms, estimate the number of census personnel required, etc.
2. The field work stage: This took place from 01 October 2010 to 14 November 2010 in the West Bank and from 10 January 2011 to 20 February 2011 in the Gaza Strip. In this stage, the borders of enumeration area maps were updated during field work, in addition to listing agricultural holders and holdings.
3. Data processing and dissemination stage: This stage started in November 2010 and will continue until June 2012. This stage includes collecting the questionnaires, editing, coding and entering the booklets and questionnaires, in addition to tabulating and disseminating the preliminary and final results.

### **2.4 Questionnaires and Forms**

Two questionnaires were designed to collect data covered by the census. The first questionnaire was designed to list households and agricultural holdings, while the second was related to the enumeration of the agricultural holdings. Items and variables were as follows:

#### **1. Household and agricultural holdings questionnaire:**

This included data of households and agricultural holdings, in addition to identification data, building name or owner, type of building, current use of the building, the total number of housing units in the building, current use of housing unit, the name of the householder, number of household members (males, females), and number of holdings of the household.

## **2. Agricultural holdings enumeration questionnaire:**

The enumeration questionnaire of the agricultural holdings included the following:

### **Part One: Identification data:**

Identification data included the enumeration area number, building number, housing unit number in the building, in addition to identification data on the holder and the respondent.

### **Part Two: Holders and holding data:**

Holders and holding data included data on the holder, such as the legal status, age, sex, main occupation, holder's relation to the householder, number of holder's household members, educational level, specialization, and data about the holding, including the holding type, the holding management method and main purpose of production.

### **Part Three: Land use:**

This included the unit's address, total area, uncultivated area (buildings used for holding's purposes, building not used for holding's purposes, permanent meadows and pastures, other). Cultivated areas include areas of permanent and temporary crops, forests, land that is temporarily fallow, nurseries, sources of irrigation, and utility rights.

### **Part Four: Crops /field crops, vegetables, horticultural trees:**

This included the following:

- **Field crops:** Questions related to the cultivation of field crops during the agricultural year: crop name, agricultural session, crop status, rainfed area, irrigated area, method of irrigation, and harvested area.
- **Vegetable crops:** Questions related to the cultivation of vegetable crops during the agricultural year: crop name, agricultural session, crop status, open air area, method of irrigation, protected area, type of protection, irrigation method, and harvested area.
- **Horticultural trees:** Questions related to the cultivation of horticultural trees during the agricultural year: crop name, method of farming, crop status, number and area of bearing trees and method of irrigation, area and number of nonbearing trees and method of irrigation, area and number of protected bearing trees and method of irrigation, area and number of protected nonbearing trees and method of irrigation.

### **Part Five: Farm animals:**

This included the following:

- Raising farm animals (sheep, goats and cows): type and species, address, type of rearing, the number according to sex and age group, the main purpose of raising the animals.
- Poultry farming: type, address, number of barns, area of barns, maximum production capacity, actual number on the enumeration day of the first of October 2010, average number of barn cycles per year, total number of poultry raised during 2009/2010.
- Domestic poultry breeding: type, number, beekeeping, and other livestock.

### **Part Six: Agricultural labor force:**

It included data on the agricultural labor force in the agricultural holding: employment status, sex, age, number and temporary employment.

### **Part Seven: Agricultural machinery and equipment:**

It included questions on the use of agricultural machinery and equipment during the agricultural year.

**Part Eight: Agricultural practices during the agricultural year:**

This section included questions related to the use of agricultural practices; the availability of brooders or fish breeding; benefits from land reclamation projects; the construction of agricultural roads or any other agricultural projects.

**2.5 Field Work**

The field work stage included the following activities:

**1. Training field workers and distributing them by activity:**

A training program was provided for all field workers recruited for the Agricultural Census 2010. The program included specific training sessions covering concepts, definitions, interviewing, filling out of questionnaires, tasks and responsibilities of field workers, as well as supervision and management references.

**2. Updating maps:**

The maps of the Population, Housing and Establishment Census 2007 were utilized to serve field work activities of the Agricultural Census 2010. Field workers were provided with detailed maps of the enumeration areas. Supervisors were assigned the responsibility to delineate the boundaries of the enumeration areas while field workers were instructed to assign new buildings after 2007 accurately on the maps.

**3. Listing and enumerating the agricultural holdings:**

The listing and enumeration of the agricultural holdings was conducted in the West Bank during the period from the first of October 2010 to 14 November 2010 and in the Gaza Strip during the period 10 January to 20 February 2011. Enumerators visited each household and filled out the agricultural holding and listing questionnaires. In cases where the household had one holding or more, the details of each holding were recorded in the corresponding questionnaire. The data from the questionnaires were edited in the field during the enumeration process by supervisors in each governorate.

**4. Re-interviewing:**

Re-interviewing of households was conducted by census supervisors and team leaders in each governorate by conducting random visits to households in the enumeration areas and filling out part of the listing and enumeration questionnaires. Re-interviewing was conducted to ensure data quality and control of field work activities.

**5. Delivery of questionnaires:**

The receipt of questionnaires from each field worker was conducted after completion of their enumeration areas on the evening of 14 November 2010 in the West Bank and 20 February 2011 in the Gaza Strip. All of the questionnaires of each governorate were received in the field work offices and then sent to the main PCBS premises in Ramallah for the West Bank and the main PCBS office for the Gaza Strip.

**Receipt of questionnaires from the field:**

After completing the enumeration stage, team leaders received all forms from enumerators (field workers), including the household and agricultural holdings listing questionnaires, holdings questionnaires, administrative forms, maps of enumeration areas, and any cancelled

or unused forms. Then, team leaders handed over all questionnaires and administrative forms to supervisors who technically examined these forms and provided them to the census director in the governorate.

**Receipt of all relevant materials at the main premises of PCBS:**

Receipt of all the relevant materials of the census in the Palestinian Territory took place from 19 November 2010 and continued until 28 February 2011.

**2.6 Preliminary Results**

After completing the enumeration process on 14 November 2010 in the West Bank, enumerators and team leaders, in cooperation with the directors of the census in the governorates, conducted an office review and preparation of preliminary results in the field during the period from 16 to 18 November 2010 in the West Bank: while in the Gaza Strip the activity was conducted from 20 to 24 February 2011.

The forms of preliminary results received from the field included the number of households and the number of holdings by type in the enumeration area. The preliminary results forms were then checked to verify that they covered all of the enumeration areas registered in the main register of the enumeration areas. The data were electronically entered in order to obtain preliminary statistical tables on the Palestinian Territory and individual governorates. The statistical tables included the number of households and holdings and their type. The preliminary results were disseminated in the local mass media and on the official website of PCBS on 17 April 2011.

**2.7 Data Processing**

Data processing included all activities that followed the field work, such as office editing of questionnaires, coding, data entry and computer editing. This process started on 15 December 2010 according to the plan, which included training the editors and coders and hiring 100 personnel in addition to the supervisory team.

Special data processing programs were developed and tested to capture the census data. The computer was used to enter the data of the households and holdings listing and enumeration questionnaires.

Data editing, coding, entry, checking and cleaning were finalized on 16 June 2011 in the West Bank and on 31 August 2011 in the Gaza Strip.

The technical team followed up the data processing, testing its accuracy and quality and comparing it with the preliminary results and other data resources, in addition to preparing the tables and the report of the final results of the census in the Palestinian Territory.

**2.8 Dissemination Plan**

A tabulation plan of the main reports was drawn up. This plan was related to the dissemination of the main census results on a national level, as well as for the West Bank and Gaza Strip separately and for each governorate.

**2.9 Data Quality**

There are two types of error: statistical errors and non-statistical errors. Statistical errors occur in survey samples and not in censuses. These errors can easily be measured and the error rate estimated since it is an error in sampling. Non-statistical errors occur at any stage of the

implementation of a survey or census. Therefore, a data quality system had to be established when conducting the Agricultural Census 2010 to achieve the highest level of data coverage and accuracy for the statistics produced in order for them to be utilized for planning, decision making, and research purposes. The impact of errors on data quality was minimized due to the high level of competency and professional performance of the well-trained field work team, and also due to the existence of a quality control program to prevent or minimize errors as much as possible, find these errors when they occurred, and take the relevant procedures to correct them. A strict quality control system was established at all stages of the census, from the preparatory stage to the data processing and dissemination stage, to ensure that highly accurate data would be obtained. Quality control in the preparatory stage is crucial as it is succeeded by all census stages. Therefore, adequate time and appropriate procedures were taken into consideration at each stage to ensure high quality and authentic census data.

### **1. Quality control mechanisms at the preparatory stage:**

All necessary definitions and instructions were drawn up in the preparatory stage in line with international recommendations and the needs of data users. Questionnaires were designed properly to ensure the reliable transfer of instructions. Detailed maps were prepared and copied for each enumeration area in order to list every building, housing unit, and household and enumerate all the holdings of the household or any of its members. Booklets and questionnaires were drawn up to collect, enter, and store data, and all questionnaires, forms, mechanisms, field work and office review activities, printing of questionnaires, forms and manuals were tested in the pilot census conducted one year prior to the main census. In addition, data entry programs and electronic editing programs were selected and all coding manuals and tabulation and dissemination processes were reviewed in the preparatory stage. The number of personnel, the financial costs, and time schedule of activities were also estimated and prepared at this preparatory stage.

### **2. Quality control mechanisms in the implementation stage:**

#### **• Selecting and training personnel:**

Since the Agricultural Census was a large-scale activity with many stages and a large number of workers, proper mechanisms were required to ensure the collection of authentic data. Maps of the Population, Housing and Establishments Census 2007 were utilized. The number of agricultural holdings for each enumeration area was estimated and the enumeration areas divided according to the capacity of field workers in order for all activities to be accomplished on time with the various levels of supervision.

The best personnel were selected from unemployed graduates, especially those with a diploma and higher. The field workers were selected from the same locality as the enumeration area since they were familiar with the buildings and households.

Training plans and programs were prepared for all personnel. The census directors and their assistants in the governorates were trained first. They then trained the supervisors, who participated in training the team leaders and enumerators. Thirty percent of the personnel at each stage were trained as standby staff who could be summoned in case any workers quit the job, were discharged, or in any other case of emergency.

The selection of personnel was based on the results of a test and individuals with the highest scores were selected. The census directors were selected from Ministry of Agriculture offices in the governorates and had considerable technical experience in the agricultural field. The assistants of census directors in governorates were selected from those who had considerable

technical and administrative experience at PCBS. Some supervisors were selected from the Ministry of Agriculture and PCBS and had worked as technical and field workers in the household surveys and agricultural pilot census.

- **Data collection:**

Field work mechanisms were established in order to obtain accurate data. A program of field visits was set up with defined objectives and data quality checks on each visit. Field work review and the processing of regulations were prepared prior to finalizing the field work.

Each supervisor supervised the work of four crew leaders and each crew leader supervised the work of three to four enumerators. Each enumerator worked on filling out the data of the holdings listing questionnaire and the holdings enumeration questionnaire, in case there was a holding for the household or one of its members.

The direct interview method was adopted only where it was necessary to obtain the data from an adult agricultural holder or head of household, or one of the household members who had accurate data on the agricultural holding. In cases where the holder or the appropriate individual was absent, the household was visited again at a different time to obtain the required data.

Data collection was based on official documents, such as basic data (name and ID number). The householders were notified and informed of the importance of the agricultural census and its objectives prior to starting the actual enumeration process and during the visits. Instructions were given to all personnel at every level on how to perform field and office reviews of their activities and the activities of other staff and how to review and correct errors. The census director, his assistant, the supervisor, and the crew leader each reviewed part of the enumerator questionnaires and checked the data quality and comprehensiveness, especially in the first days of the work, in addition to daily office and field work supervision. The supervisor obtained two percent of the data on households and the crew leader obtained five percent of the data on households. They also ensured that all target households were visited and the holdings data were consistent, in addition to notifying enumerators about errors in their work.

The census director in the governorate, his technical assistant, the supervisor, and the crew leader held a daily staff meeting to provide personnel with new instructions for the correction of errors made during the previous day, thereby avoiding any repetition of errors. Work superiors performed a daily office review of staff to check data coverage for all the enumeration units, to ensure the data were consistent in each questionnaire, and to check that staff had followed the necessary instructions. Information was publicized in the media explaining the activities of the census to increase public cooperation with census staff.

Many forms were drawn up and used to follow up work and show goals had been met on a daily basis. Some forms were related to booklets and relevant materials used in the census, or check-in work sheets for staff, or forms to check that all targeted holdings had been covered, etc. A central operations room was formed and worked continuously at the main premises of PCBS. This provided technical, administrative and logistic staff to respond to inquiries and provide general written instructions.



A database was used in each governorate to record the daily achievements of field workers and control the technical and administrative follow-up operations of all work stages. This assisted the census management and the central operations room at PCBS to monitor all stages of the work and perform required procedures promptly.

- **Non-response cases:**

Mechanisms were put in place to deal with non-respondents, especially in Jerusalem governorate and nearby localities. Among these mechanisms were field visits conducted by members of the central operations room and sharing concern with official bodies to minimize the non-response rate.

### **3. Quality control mechanism in the data processing stage:**

This stage included editing, coding, data entry and review processes, in addition to reviewing and checking all the previous processes for all the enumeration areas. Procedures and instructions were implemented to check data consistency and coding, ensure that all enumeration areas and data from booklets and questionnaires, buildings, housing units, households, agricultural holdings and individuals were electronically entered. A mechanism was set up to edit the booklets and questionnaires, follow up their transfer from one process to another and ensure that the process for each questionnaire was accomplished properly. All documents were indexed and classified for easy access and stored in a special place with a supervisor who controlled and organized the received documents and the daily achievements.

Coding manuals were prepared and checked. Instruction manuals for auditing, coding, checking data consistency, and discovering errors and correcting them were also drawn up. Workers in editing and coding were the best field workers who filled out the households and individuals questionnaires. There was centralized work and training to unify concepts and data checking processes in order to overcome field differences in all governorates. All questionnaires were edited and checked for data consistency at the office (100%) and editing and coding was reviewed at the office for 50% of the questionnaires to remove individual differences by editors, discover errors, and correct them.

A test was conducted on all individuals involved in data entry and the individuals with the best results were selected. Central training took place for data-entry operators on a unified data-entry mechanism. During the first three days, all data entered by operators were reviewed and re-entered. Necessary corrections were performed and data entry operators were informed about them. Data entry operators with high error rates were excluded and the best operators were selected based on quality and speed. Mechanisms were set up to ensure that data were entered properly. In the first stage, a special file was prepared for each enumeration area consisting of comprehensive identification data, including the number of households and the total number of booklets to ensure that all households and booklets were entered. A comprehensive check was set when entering the identification data, in addition to a number range for each main question. The computer program would not accept any number beyond this range, such as the type of the holding, utility rights, all previously coded questions in the agricultural census questionnaire, and the type of the building in the holdings listing questionnaire. For the remaining questions, a comprehensive check was performed again for the range of each question after the data entry process, and also after extracting transcripts of the errors resulting from data inconsistency.

#### **4. Extraction of transcript errors:**

Programs were prepared to extract transcript errors as follows:

1. A manual was prepared of the electronic and office review instructions for the agricultural holdings enumeration questionnaire. In addition, documents detailed the electronic and office review instructions for the agricultural holdings. A listing questionnaire included checks on the comprehensiveness of data entry, errors in consistency, and to uncover exceptional cases which have been reviewed. Each error was given a name and number in the manual to enable easy access.
2. A transcript was extracted for each enumeration area, including identification data on each building, housing unit, holding, or plot, in addition to a title and number in the manual to assist the editor in finding the error type and location, in addition to an editing, review and correction mechanism that included more than 600 checks on several stages.
3. The transcripts were provided to the reviewers who referred to the original booklets. If the error occurred while entering the data, it was amended on the transcript. If the error occurred in the field, the related questions were checked and amendments were made according to each case. For example, if the type of holding was a plant holding, data in part five of the animal holding should not be filled out according to the definition. First, the correction was made during manual editing, then electronic transcripts were extracted after the data entry. Then, the cases were corrected manually on the record and the correct data was re-entered. To check the thoroughness of data entry, there was a main manual which included all the enumeration areas. The number of booklets and holdings in the enumeration area were counted manually before being entered electronically. If there was a difference between the entered records or holdings and the total number of entered holdings in each enumeration area, an error message would pop up and the necessary correction would be made. This method ensured that all holdings were entered with all plots in each agricultural holding i.e., field crops, vegetable crops, horticultural trees were entered with 100% coverage through calculating the total area size of the plots in the holding.
4. The amended transcripts were returned to be re-entered and make the necessary corrections. A copy of the entered data was kept on a daily basis.
5. The previous stages were applied two or more times in order to clean all of the enumeration area data.
6. Data files were collected and the tables and repetitions were reviewed, in addition to adding any checks or auditing mechanisms to discover errors or issues that required attention. At this stage, specialists in different domains (plant and livestock) participated in checking the data before the final tabulation, where errors were corrected accordingly.
7. Many detailed tables were created during the data cleaning process. They were edited and reviewed for data quality and accuracy, ensuring that the data are logical and consistent prior to the final extraction of the tables.

#### **5. Evaluation of the data quality:**

The evaluation of the results of the agricultural census via error rates is considered an essential response to questions relating to the comprehensiveness and accuracy of the census data. There are many methods and tools to evaluate the results of the census and these may include either one source of the data (the census data) or many sources. The quality control program of the Agricultural Census 2010 comprised many methods to measure the comprehensiveness and quality of the data, as described below:

- **Checking the internal consistency of data:**

The Agricultural Census 2010 is the first census on agricultural holdings, production and the agricultural labor force so extra attention was given to checking data quality by every means, with checks on the internal consistency of data as the most important. Instructions and procedures were set up during field work activities to ensure high quality data were obtained and additional mechanisms and forms for follow up and controls were put in place. Transcripts were extracted after entering the data in order to ensure that all enumeration areas were entered, in addition to the buildings, households and holdings, and the internal consistency of data for each unit was verified. Transcripts of errors in consistency or uncertain data were extracted to be checked and corrected. The transcripts were then reviewed by technical personnel.

- **Comparing the results with other sources:**

Data and indicators of the Agricultural Census were compared by technical personnel with data and indicators from PCBS agricultural surveys conducted in 2005 with similar methodology. The results indicated that there was high consistency between data. When census data were compared with data from the Ministry of Agriculture, some differences were found, especially in data relating to cultivated areas due to the difference in methodologies. Ministry of Agriculture data depend on estimates of data by locality by agricultural extension agents, based mainly on data from the agricultural census conducted by the Israeli Civil Administration in 1970.

- **Cases with no stated response:**

These cases were coded and designated the number nine according to the number of items in each question where a response was not given e.g., source of irrigation, utility rights, the agricultural session , etc.

**Percentage of Not Stated cases for Selected Indicators of Agricultural Census in Qalqiliya Governorate 2009/2010**

Indicator	Percent (%)
Source of irrigation for parcel	1.8
Land tenure for parcel	6.6
Agricultural session for field crops	0.0
Status of crop for field crops	0.0
Method of irrigation for irrigated field crops	0.7
Agricultural session for vegetable crops	1.2
Status of crop for vegetable crops	0.5
Method of irrigation for open vegetable crops	3.8
Type of protection for protected vegetable crops	0.8
Method of irrigation for protected vegetable crops	1.2
Method of farming for horticulture trees	0.0
Status of crop for horticulture trees	0.1
Method of irrigation for bearing horticulture trees	2.4
Method of irrigation for non-bearing horticulture trees	1.8
Type of production system for cattle, sheep, and goat	4.8
Main purpose of production for cattle, sheep, and goat	0.2



## Chapter Three

### Concepts and Definitions

The Agricultural Census 2010 was based on Food and Agriculture Organization (FAO) recommendations to facilitate future comparisons with neighboring countries and also on the results of consultations with the main users. A specific definition for each variable in the census was prepared on the basis of international recommendations, while taking into consideration the special needs of Palestinian society.

#### **Governorate:**

Governorates were defined according to the official administrative division of the Palestinian Territory for the end of 1997. There are 16 governorates, each consisting of a number of localities.

#### **Locality:**

A permanently inhabited place with an independent municipal administration, or a permanently inhabited separate place not included within the formal boundaries of another locality.

#### **Agricultural Census:**

The complete process of collecting, compiling, processing, analyzing, evaluating, and disseminating to provide statistical data on agricultural holdings, characteristics and agricultural applications in a specific reference period for all holdings within the country.

#### **Agricultural Holding:**

An economic unit of agricultural production under single management comprising all kept livestock and all land used totally or partially for agricultural production purposes regardless of legal form or size. Single management may be exercised by an individual or household, jointly by two or more individuals or households, by a clan or tribe, or by a juridical person such as a corporation, cooperative, or government agency. The land of the holding may consist of one or more parcels located in one or more separate areas, or in one or more territorial or administrative divisions, providing the parcels share the same means of production such as labour, farm buildings, machinery, or draught animals.

#### **Plant Holding:**

The presence of cultivated or arable land for any agricultural crops controlled by the holder. This must not be less than one dunum for an open cultivated area and half a dunum for a protected cultivated area.

#### **Animal Holding:**

The presence of animals controlled by the holder. The holder should have any number of cattle or camels, at least five heads of sheep, goats or pigs, at least 50 poultry birds (layers and broilers), or 50 rabbits or other poultry like turkeys, ducks, fer, etc, or a mixture of them, or at least three beehives.

#### **Mixed Holding:**

Where the holder has plant and animal holdings, according to the definition of plant and animal holdings, providing both animal and plant activities and sharing the same means of production such as labour, farm buildings, machinery, or draught animals.

**Agricultural Holder:**

The holder is a civil or juridical person who exercises management control over the agricultural holding operation, and takes major decisions regarding the holding and may undertake all responsibilities directly, or delegate responsibilities related to day-to-day work management to a hired manager.

**Legal Status of Agricultural Holder:**

Refers to the juridical aspects under which the agricultural holding is operated. It also refers to other aspects about the type of holding. From the juridical point of view, a holding may be operated by a single individual, jointly by several individuals with or without a contractual agreement and belonging to the same or to different households, or by a juridical person: cooperation, cooperative, governmental institution.

**Management Method of the Agricultural Holding:**

A method which is used for daily supervision of agricultural holdings, including workers, irrigation, fertilization, etc, which could be by the holder or hired manager or by a family member.

**Hired Manager:**

A civil or juridical person who takes technical and administrative responsibility for the management of a holding on the holder's behalf. Responsibilities are limited to making day-to-day decisions on the operation of the holding, including managing and supervising hired labour. Wages may be paid in cash and/or kind. A hired manager who shares economic and financial responsibilities, in addition to managing the holding, should be considered a holder or a joint holder.

**Household:**

The household is defined as one person or a group of persons with or without a family relationship, who live in the same housing unit or part of the housing unit, share meals and make joint provision of food and other essentials of living.

**Head of Household:**

The person who usually lives with the household and is recognized as head of household by its other members. Often he/she is the main decision maker and is responsible for financial support and welfare of the household.

**Land Tenure:**

The arrangements or rights under which the holder operates the land making up the holding. Land rented to another person is not considered part of the tenure may be owned or rented or government or any other form.

**Reference Date:**

This refers to the moment on which the census data are based. Normally, it refers to midnight of the day preceding the reference period. Thus, the findings of the census relate to that night.

**A Parcel:**

Any piece of land of one land tenure type, entirely surrounded by other land, water, road, forest or other features not forming part of the holding or forming part of the holding under a different land tenure type. A parcel may consist of one or more fields or plots adjacent to each other.



**Main Purpose of Production of the Holding:**

The main purpose of the production, which is mainly either for sale or for household consumption. Mainly means half or more of the agricultural production through the agricultural year.

**Age of the Holder in Completed Years:**

The completed age in years of the person enumerated, which is the difference between the date of birth and the survey reference period.

**Educational Attainment:**

It refers to the highest successfully completed educational attainment level. The educational level for persons aged 10 years and over.

**Specialization:**

It refers to the name of the subject the person successfully completed. For the purposes of the agricultural census, specialization was divided into agricultural and non-agricultural.

**Unused and Undeveloped Potentially Productive Land:**

This includes land uncultivated during the agricultural year. This may be part of the holding crops rotation system or because of lack of water, or other reasons. If data were collected before cultivation was completed, this land should be classified according to the crops grown on the land.

**Land Under Permanent Pastures and Meadows:**

This means land used permanently (i.e., for five years or more) for herbaceous forage crops. Permanent meadows and pastures on which trees and shrubs are grown should be recorded under this heading only if the growing of forage crops is the most important use of the area.

**Permanent Agricultural Workers:**

A person whose services are utilized regularly and continuously during the agricultural year for agricultural work on the holding. Permanent agricultural workers work for at least eight months during the agricultural year.

**Occasional Agricultural Workers:**

A person working one or more times during the agricultural year who is not expected to work regularly or continuously on the holding. Occasional agricultural workers work for less than eight months during the agricultural year.

**Unpaid Family Member:**

A person who works without pay in an economic enterprise operated by a related person living in the same household.

**Main Occupation:**

The job or type of work performed by the employed person, or used to be performed by the unemployed. The occupation refers to the activity in which the employed works more than half of work hours or the most frequent job during the last three months before reference data. For the purposes of the agricultural census, the main occupation was divided into agricultural and non-agricultural.

**Holding Area:**

This is a derived item obtained by summing the area under each land use category. It is the area of all land making up the agricultural holding and includes all land operated by the



holding without regard to title or legal form. Thus, land owned by members of a household but rented from others should not be included in the area of the holding.

**Area under Permanent Crops:**

This is an area devoted to fruit trees that does not need to be replanted annually, or an area used for horticulture i.e., scattered and in association with other crops (inter-cropped).

**Nurseries:**

An area where young plants, trees or vines are propagated for the purpose of transplanting. Plants in a nursery are not harvested and are therefore not included in the area (temporary crops) or current area (permanent crops). A nursery might be in the open or under protective cover. It may be used for the development of planting materials for the holding itself or for sale. Nurseries do not include seed fields and forest tree nurseries.

**Cropped Land Under Protective Cover:**

Land under a permanent structure with a roof of glass, plastic or other material used for protecting crops against the weather, pests, or diseases. Such structures may be used for growing temporary or permanent crops.

**French Tunnels:**

A tunnel consisting of a group of iron arches (1-3 inches in diameter) with plastic fixed on it. The distance between the curves is around three meters, which makes a tunnel of 6-10 meters in width, 30-50 meters in length, and 1.5-2 meters in height. These tunnels are mainly cultivated with eggplant, pepper, cucumber, tomato, and kidney beans.

**Surface Tunnels:**

A tunnel consisting of plastic fixed on iron wires 1.0-1.8 meters in width and 1.5-2 meters high. These tunnels are mainly used in winter to protect open irrigated vegetables from cold weather and to raise the temperature before the fruiting stage.

**Cultivated Woodland:**

Includes land used permanently (for five years or more) to grow forest. Permanent meadows and pastures on which trees and shrubs are grown should be recorded under this heading only if the growing of forest trees is the most important use of the area and it is used as a source for wood or to protect land from erosion, such as pine, oak, cypress, and carob.

**Single Crop:**

This term refers to one crop grown alone in the field. This crop may be temporary or permanent.

**Associated Crops:**

A temporary crop grown in a compact plantation of permanent crops.

**Mixed Crops:**

Two or more different temporary or permanent crops (but not both temporary and permanent crops) grown simultaneously in the same field or area.

**Compact Plantation:**

Includes plants, trees and shrubs planted in a regular and systematic manner, such as in an orchard. Plants, trees or shrubs forming an irregular pattern but dense enough to be considered as an orchard are also considered a compact plantation.

**Scattered Plantation:**

Includes plants and trees scattered or isolated to different degrees without specifying the total area occupied. In determining the area covered by scattered trees, the total was based on the number of trees on the allocated area by each standard tree (whether of one kind or more) planted in the field, scattered or planted on the sides of the field and corridors, as a fence or windbreak, or trees scattered in the garden within the agricultural holding.

**Agricultural Year:**

The period covering the first of October to the end of September of the following year.

**Planting Session for Field Crops:**

The period during which field crops are cultivated.

- Summer session: from mid-February to mid-April
- Winter session: from the beginning of October to mid-December.

**Planting Session for Vegetables:**

The period during which vegetable crops are cultivated:

- Winter session: from the beginning of November to the beginning of December
- Spring session: from mid-February to mid-March
- Summer session: from mid-May to mid-June
- Autumn session: from mid-August to mid-September.

**Field Crops**

This is a set of temporary crops including cereals such as wheat and barley; legume crops such as chick peas and broad beans; oil crops such as sunflower, sesame, peanuts; tuber crops such as potatoes and onions; medical crops such as anise, sage, and mint; spice crops such as cumin, anise and black cumin; and fodder crops such as clover, alfalfa and sern.

**Vegetables**

This is a set of temporary crops used mainly for fresh consumption, including fruit vegetables such as pumpkins, eggplants, okra, maize and green legume; root vegetables such as carrots, radishes, and onion; leafy vegetables such as lettuce and spinach, plus strawberries, watermelon and musk melon. Vegetables can be grown open or protected.

**Permanent Crops (including trees horticulture)**

A crop growth cycle of more than one year that does not need replanting after each season and for the previous few years. For example, olive trees, citrus trees, and nuts. It is possible to grow permanent crops in intensive agriculture or scattered. The area planted with crops include two ways.

**Permanent Crops (related to age production - fruit)**

Permanent crops already bearing fruit and producing. Most tree crops become productive after a certain length of time. The fall crop, which amounted to this stage in the crop production and age had not yielded or produced yields in the reference year because of the climatic conditions, or for any other reasons, not included aging trees or other trees, which amounted age production but are no longer productive if identified within the crop at the age of production.

**Unbearing trees horticulture:**

non-bearing means not yet bearing (young plants) but also not anymore bearing (old and damaged plants).

**Rainfed Agricultural Land:**

Refers to agricultural land that relies mainly on rain for irrigation.

**Irrigated Area:**

An area of land that is normally provided with water other than rain for the purpose of improving production.

**Area Harvested**

Refers to the total area from which the crop is gathered. Thus, an area that is destroyed due to drought, flooding, pests or any other reason is excluded. The area harvested only covers crops grown to maturity. It does not include nurseries and includes all crops harvested regardless of their end use, whether for human consumption, for animal feed, or for any other purpose.

**Main Source of Water:**

**1. Public Water Network:** A network of pipes for the purpose of providing clean water to households. It normally belongs to a municipality, the council, or to a private company.

**2. Israeli Mekorot company:** A network of pipes for the purpose of providing clean water to households. It normally belongs to the Israeli Mekorot company.

**3. Collection Water Wells:** Wells that are dug in the ground for the purpose of collecting rain water.

**4. Springs:** Water that is discharged from the ground at an intersection point between the topographic surface and the groundwater table. It could be permanent or seasonal and is considered as one of the natural resources for irrigation.

**5. Water Tanks:** Using water from vehicles that distribute and transfer water.

**6. Others:** If the source of water was not mentioned above.

**Surface Irrigation:**

Refers to a system for partially or completely covering land with water for the purpose of irrigation. There are various types, including furrow, border strip, open channels and basin irrigation, regardless of the water source.

**Drip Irrigation:**

A system where water is distributed under low pressure through a piped network in a pre-determined pattern and applied as a small discharge to each plant, where drip emitters apply water slowly to the soil surface.

**Sprinkler Irrigation:**

Refers to pipe networks through which water moves under pressure before being delivered to the crop via sprinkler nozzles.

**Livestock:**

Refers to all animals kept or reared mainly for agricultural purposes. Includes cattle, buffaloes, sheep, goats, pigs, horses, mules, asses, camels, poultry, rabbits, bees and other domesticated animals, as well as foxes, minks, etc.

**Strain:**

A collection of genetic traits and productivity of one type of animal, such as a Friesian cow, or Assaf sheep.

**Type of Livestock Production System:**

Refers to the general characteristics and practices of raising livestock on the holding.

- **Semi-intensive farming:** the adoption of animals feeding on grazing plus feed to provide supplementary nutrition.
- **Intensive farming:** raising animals in barns on feed without outside grazing.

**Poultry:**

Refers to all poultry kept for different purposes of production, such as meat from broilers, eggs from layers, or meat from turkeys or any type of bird or rabbits.

**Maximum Capacity for Production:**

Refers to the maximum number of chicks that can be kept on the farm.

**Barns:**

Refers to the place where poultry is kept. It can be a special house or other building.

**Number of Cycles in the Barns:**

Refers to the number of production cycles the farmer makes during the agricultural year for all poultry houses.

**Broiler Cycles:**

The period that extends from the raising of chicks (aged one day) until the final marketing of the poultry.

**Mothers of Broilers:**

Refers to the chicks kept to produce fertilized eggs for hatching and producing broiler chicks.

**Layers:**

Refers to the chicks kept to produce table eggs, not usually for more than 30 months.

**Household Poultry:**

Refers to poultry kept in small numbers in special places near the home with the main purpose of household consumption e.g., layers, pigeons, geese, ducks, rabbits.

**Main Purpose for Raising Animal:**

Refers to the main reason for the animals to be kept. Normally, milk and meat are the main purpose.

**Hatchery:**

Special machines for the hatching of poultry eggs.

**Modern Beehives:**

A wooden box with specific dimensions consisting of a base, raising box and cover. Other layers and frames may be added or removed.

**Local Beehives:**

A locally-made beehive with non-specific dimensions and shapes, made mainly of soil or clay and sometimes from wood, to which layers and frames cannot be added.

**Machinery and Equipment:**

Covering all machinery, equipment and implements used as inputs to agricultural production. This includes everything from simple hand tools, such as a hoe, to complex machinery such as a combined harvester.

**Source of the Machinery/ Equipment:**

Refers to the means by which the holder obtained the right to use the specific item.

**Improved Asset:**

The origins of plants that have been genetically improved through hybridization or other assets to produce desirable genetic qualities, such as being resistant to disease or to encourage early or high production of crops and vegetables. Assets include seedlings, seeds, bulbs, and tubers.

**Chemical Fertilizer:**

Fertilizer prepared from inorganic materials manufactured through an industrial process such as mechanical enrichment, simple crushing, or more elaborate chemical transformation of one or more raw materials, and containing elements of essential nutrients for plant growth. These include nitrogenous fertilizer, phosphate fertilizers, potassium fertilizers, and mixed fertilizers.

**Organic Fertilizers:**

Fertilizer prepared from processed plant or animal material and/or unprocessed mineral materials (such as lime, rock or phosphate) containing at least five percent of combined plant nutrients. Organic fertilizers include some organic material of animal origin, such as bone meal, fish meal, leather meal, and blood.

**Pesticides:**

Substances intended to prevent or control disease or pests in plants or animals, including vectors of human and animal diseases, unwanted species of plant, or to control the behavior or physiology of pests or crops during production or storage. They include insecticides herbicides, fungicides, acaricides, termiticides and rodenticides.

**Integrated Pest Management:**

The combat system using a wide range of control methods: physical (burning and solar disinfection), biological (parasites and predators), chemical (chemical pesticides), and mechanical (tillage, hand hoeing and collection of insects). All of these are used in parallel against pests with the aim of maintaining human health, the environment, and the safety of the agricultural product. It is also necessary to ensure the survival of pests at a critical level without breaching the normal balance between pests and their vital enemies. Chemical control is the last option and may be integrated with the other methods of control, in addition to the use of chemical pesticides, within regulations which maintain public health, the environment, and the quality of agricultural products free from pesticide residues.

**Epidemiological Diseases:**

The sudden and unexpected increase in the number of cases of infections of diseases included in the World Organization for Animal Diseases, such as brucellosis, foot-and-mouth disease, anthrax, bird flu, newcastle, pox, etc.

**Source of Agricultural Extension:**

Refers to the source that provides agricultural advice and information to crop and livestock producers. Extension services may be provided by a government institution (MoA), non-government organization, farmer's organization, educational institutions, informal grass roots organizations, and others.