

2010 -

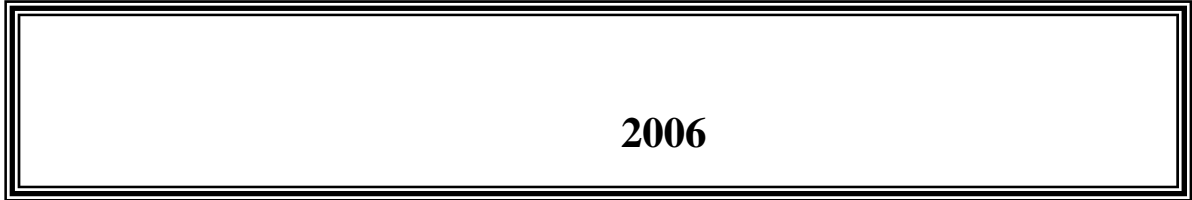

-

2012 /



2006

.2012 - 1433 ©

:

2010 - **.2012**

:

- **1647** . .

(970/972) 2 298 2700 :

(970/972) 2 298 2710 :

1800300300 :

diwan@pcbs.gov.ps :

<http://www.pcbs.gov.ps> :



فخامة الرئيس محمود عباس "أبو مازن"

رئيس اللجنة التنفيذية لمنظمة التحرير الفلسطينية

رئيس السلطة الوطنية الفلسطينية



2010

(PNA)

.(EU)

(WB)

(IDB)

(IDB)

(EU)

(WB)

:

1

.1

5 (...)

.2

/)

(5)

:

.3

(50) ()

(50)

(

(3)

.4

:

•

•

.5

:(-) :

.6

:(:)

•

•

•

•

•

•

25		:
25		1.1
27		2.1
27		3.1
28		4.1
31		5.1
32		6.1
32		7.1
32		8.1
32	()	9.1
32		10.1
33		11.1
35		:
35		1.2
35		2.2
36		3.2
36		4.2
38		5.2
39		6.2
40		7.2
40		8.2
40		9.2
47		:
59		

61	2010/2009		:1
63			:2
		2010/2009	
64			:3
		2010/2009	
65			:4
		2010/2009	
66			:5
		2010/2009	
67			:6
		2010/2009	
68			:7
		2010/2009	
69			:8
		2010/2009	
70			:9
		2010/10/01	
74			:10
		2010/2009	
76			:11
		2010/2009	
77			:12
		2010/2009	
78			:13
		2010/2009	
79	2010/2009		:14
80			:15
		2010/2009	

81			:16
		2010/2009	
82			:17
		2010/2009	
83			:18
		2010/2009	
84			:19
		2010/2009	
85			:20
		2010/2009	
86	2010/2009		:21
87			:22
		2010/2009	
88			:23
		2010/2009	
89			:24
		2010/2009	
90			:25
		2010/2009	
91			:26
		2010/2009	
92			:27
		2010/2009	
93			:28
		2010/2009	
94			:29
		2010/2009	
95			:30
		2010/2009	

97		:31
	2010/2009	
98		:32
	2010/2009	
99		:33
	2010/2009	
100		:34
	2010/2009	
101		:35
	2010/2009	
102		:36
	2010/2009	
103		:37
	2010/2009	
104		:38
	2010/2009	
105		:39
	2010/2009	
106		:40
	2010/2009	
107		:41
	2010/2009	
108		:42
	2010/2009	
109		:43
	2010/2009	
110		:44
	2010/2009	

111		:45
	2010/2009	
112		:46
	2010/2009	
113	2010/2009	:47
114	2010/2009	:48
115		:49
	2010/2009	
117		:50
	2010/2009	
118		:51
	2010/2009	
119		:52
	2010/2009	
120		:53
	2010/2009	
121		:54
	2010/2009	
122		:55
	2010/2009	
123		:56
	2010/2009	
124		:57
	2010/2009	
125		:58
	2010/2009	
126		:59
	2010/10/01	

128		:60
	2010/10/01	
129		:61
	2010/10/01	
130		:62
	2010/10/01	
131		:63
	2010/10/01	
132		:64
	2010/10/01	
133		:65
	2010/10/01	
134		:66
	2010/10/01	
136		:67
	2010/10/01	
137		:68
	2010/10/01	
138		:69
	2010/10/01	
139		:70
	2010/10/01	
140		:71
	2010/10/01	
141		:72
	2010/10/01	
142		:73
	2010/10/01	

143		:74
	2010/10/01	
144		:75
	2010/10/01	
145		:76
	2010/2009	
146		:77
	2010/2009	
147		:78
	2010/2009	
148		:79
	2010/2009	
149		:80
	2010/2009	
150		:81
	2010/2009	
151		:82
	2010/2009	
152		:83
	2010/2009	
153		:84
	2010/2009	
154		:85
	2010/2009	
155	2010/10/01	:86
158	2010/10/01	:87
161	2010/10/01	:88
164	2010/10/01	:89

165			:90
		2010/10/01	
166			:91
		2010/10/01	
167			:92
		2010/2009	
168			:93
		2010/2009	
169			:94
		2010/10/01	
170	2010/10/01		:95
172			:96
		2010/2009	
175			:97
		2010/2009	
176			:98
		2010/2009	
177	2010/2009		:99
178	2010/2009		:100
179	2010/2009		:101
180	2010/10/01		:102
182	2010/10/01		:103
184	2010/2009		:104
186			:105
		2010/2009	
187			:106
		2010/2009	
188			:107
		2010/2009	

190		:108
	2010/2009	
192		:109
	2010/2009	
194		:110
	2010/2009	
195		:111
	2010/2009	
196		:112
	2010/2009	
197		:113
	2010/2009	
198	2010/2009	:114

2007 1997

.2010

()

2010

2012

) 2010/2009 2010 (2010/09/30 2009/10/01
 2010/10/01

1.1

14,662
 .2010/2009 10,512
 %71.7
 %10.4 1,521
 %17.9 2,629

2010/2009

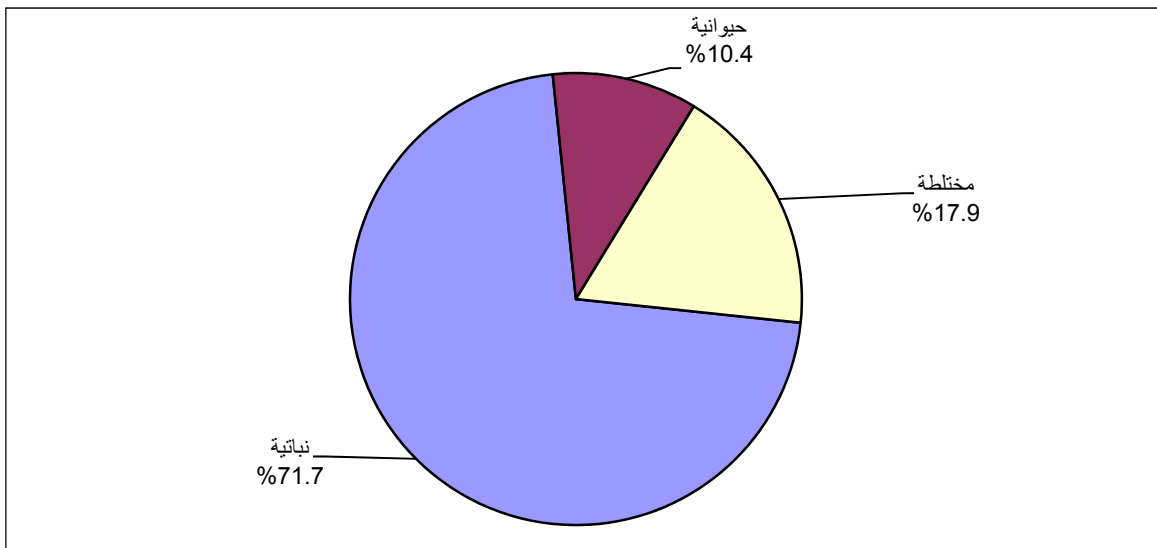

11,786

1,877 %12.8 20 979 %6.7 %80.4

9,865
 4,392
 377
 28
 %67.3
 %29.9
 %0.2
 %2.6

%66.9

9,806

.2010/2009

%31.9

5.99 - 3) 3,032 (3) 4,677
 2,329 (9.99 - 6.0) %12.9 1,895 %20.7 ()
 14.2 (19.99 - 10) %15.9
 0.6 13.9
 23.2

2010/2009 ()

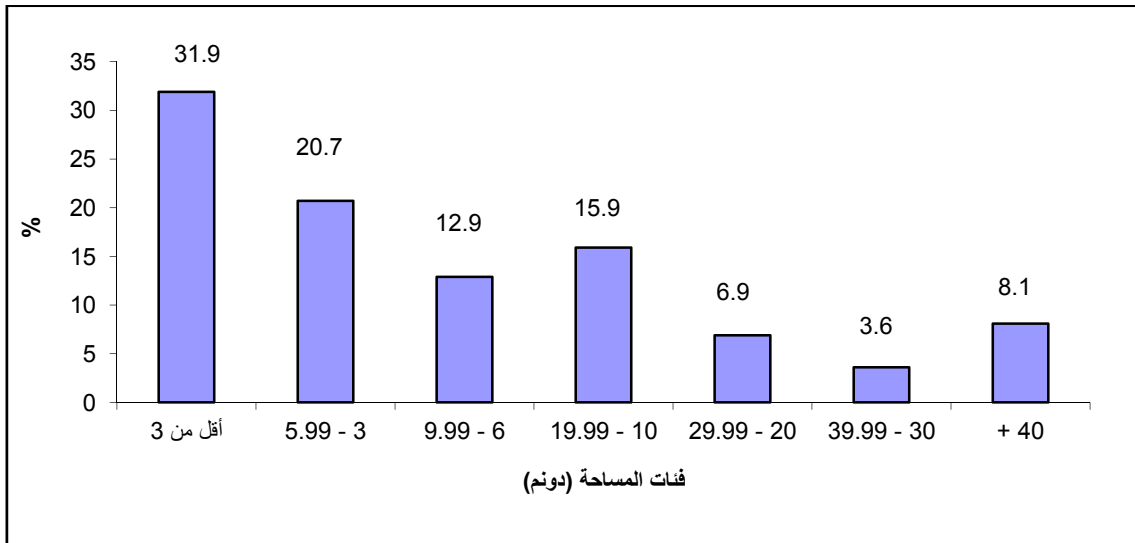

11,469

.%6.5

955

%78.2

%86.3

12,657

%6.7

986

%6.8

991

28

2.1

49 - 40	4,247	14,396	
		%29.5	
	%22.2	3,200	59 - 50
		%26.7	3,837
			60
	%70.8	10,193	
		%27.8	4,004
%1.4			199
	3,648		
		%25.3	
		%10.3	1,477

2010/2009

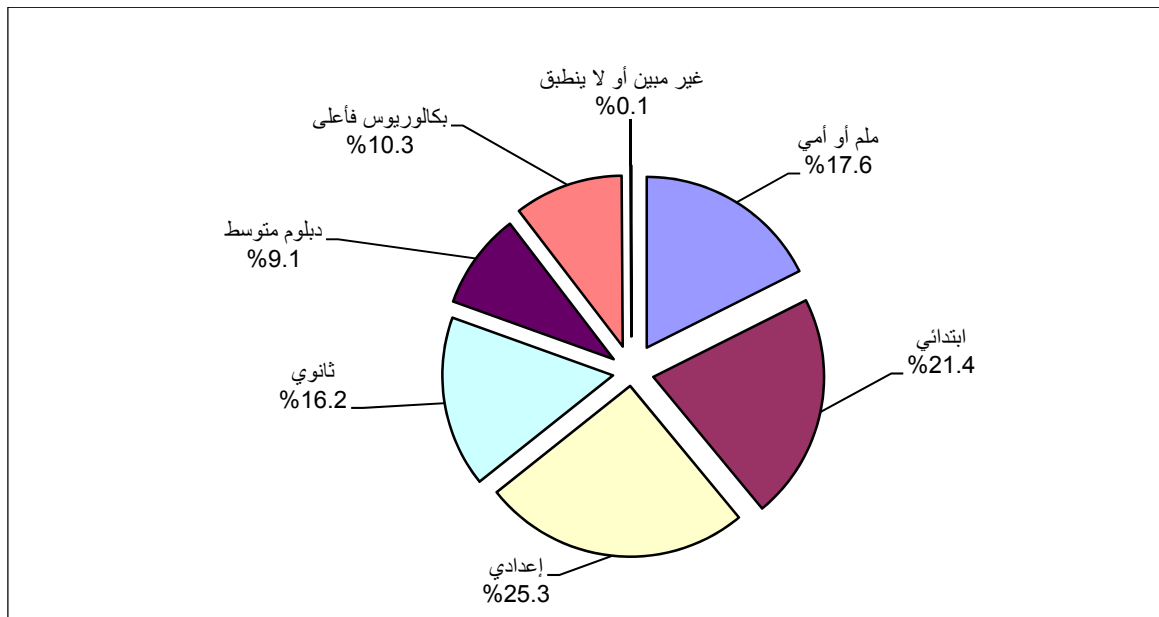

3.1

208,352	
%90.8	189,218
	%7.5
	14,257

			%9.2	19,134
.%10.6	2,021			
	2010/10/01		189,218	
				%98.0
		%1.8		
		%7.6	14,008	
				%90.3
			%5.1	
			%4.6	
				4.1
				.1
				:
	55,366			
		%0.7		%99.3
	3,821			2010/2009
				%6.9
48,217				
	7,083			
50,966				
			918	3,479
				.2010/2009
	51,905			
				%93.7

2010/2009

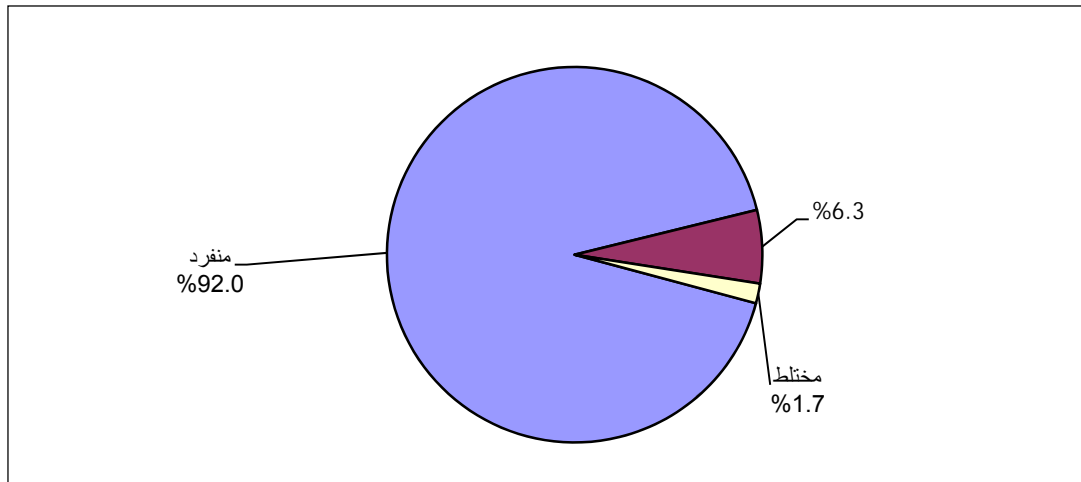

: .2

Category	Value	Percentage
منفرد	19,186	56.4%
مختلط	494	1.7%
Other	10,814	22.8%
Other	3,500	10.1%
Other	3,474	10.0%
Other	4,378	12.8%
Other	18,186	53.3%

2010/2009

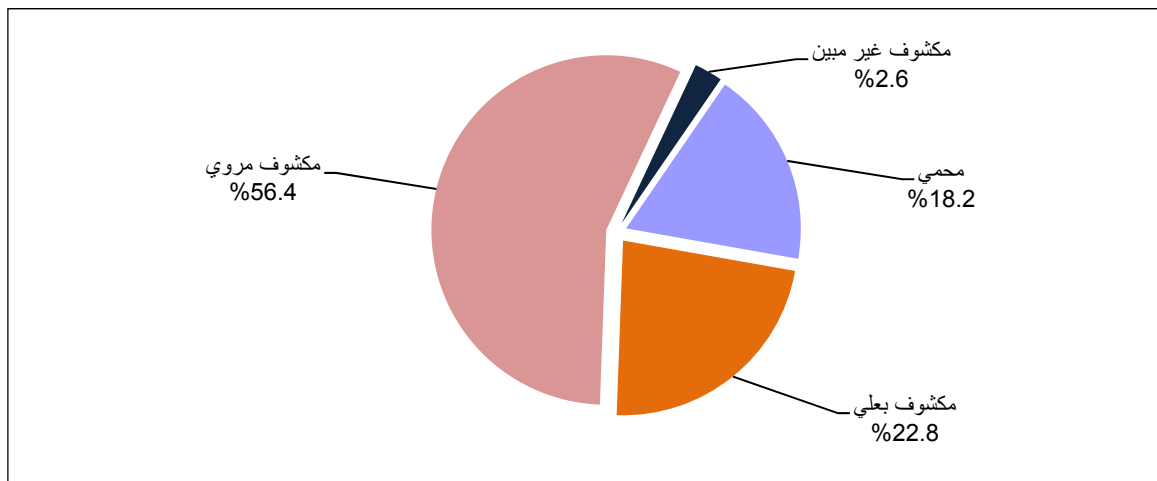

Category	Value	Percentage
مكشوف مروي	3,771	56.4%
مكشوف بعلي	5,896	22.8%
مكشوف غير مبين	65	0.2%
محمي	2,316	18.2%
Other	7,138	10.8%

	1,126		417	17,631	2010/2009
%93.0	17,835				
					.3
.2010/2009		102,719			
	%93.8	%95.0		%5.0	
				%96.7	
%8.4			%92.0		%91.6
			%5.1		%2.9
105,860	1,634,038		1,739,898		
1,649,670		6,278	83,950		

2010/10/01

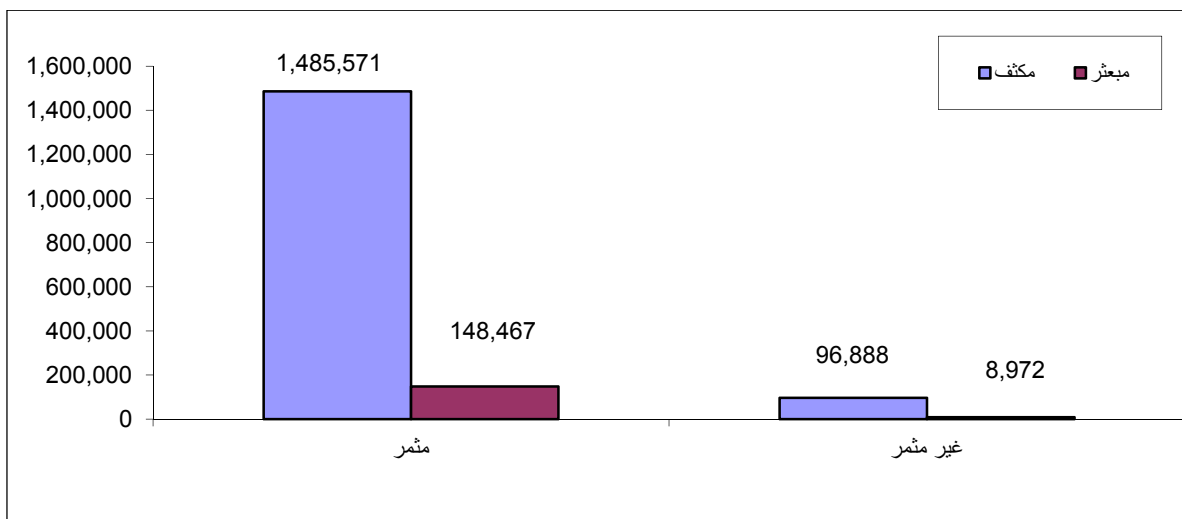

5.1

: **-1**

:	2010/10/01	4,798			
	%76.4			3,090	1,708
		0.4		%14.8	%8.4
	%33.5	%66.5			
	%40.3				
	.2010/10/01	%20.9			

: **-2**

2010/10/01	58,580				
%26.8				49,867	8,713 :
		0.2		%10.3	%62.7
	%16.6	%83.4			
	%9.6				
.2010/10/01	%7.8				

: **-3**

2010/10/01	17,583				
%85.9				15,854	1,729 :
		%0.1		%8.7	%5.3
	%0.2	%11.8		%88.0	
%10.2				%10.8	
				.2010/10/01	

: **-4**

22

.2010/10/01

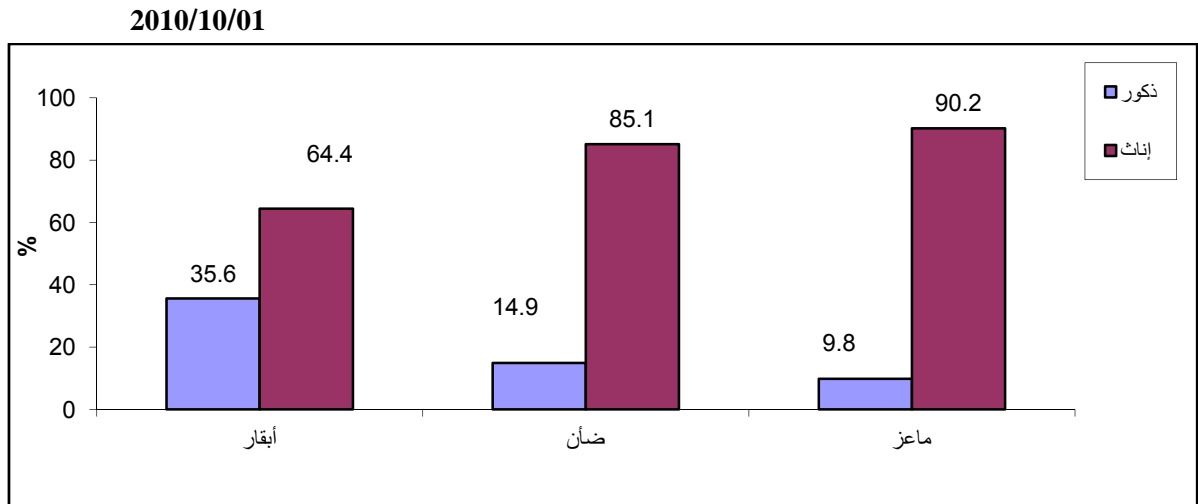

6.1

2010/10/01	263.0	624.9	135.9
	4,827.6	2010/2009	57.7
	288.1		197.4

7.1

16.5	22.8	241 ()
1,303		767
	.2010/10/01	

8.1

3,111	3,540	429	%87.9
.2010/2009	%12.1		

9.1

12	218	()
	.2010/10/01	1,348

10.1

%36.2	599
6	%14.4
5 - 2	%49.4

(59-30)

%50.9

()

%80.9

2010/2009

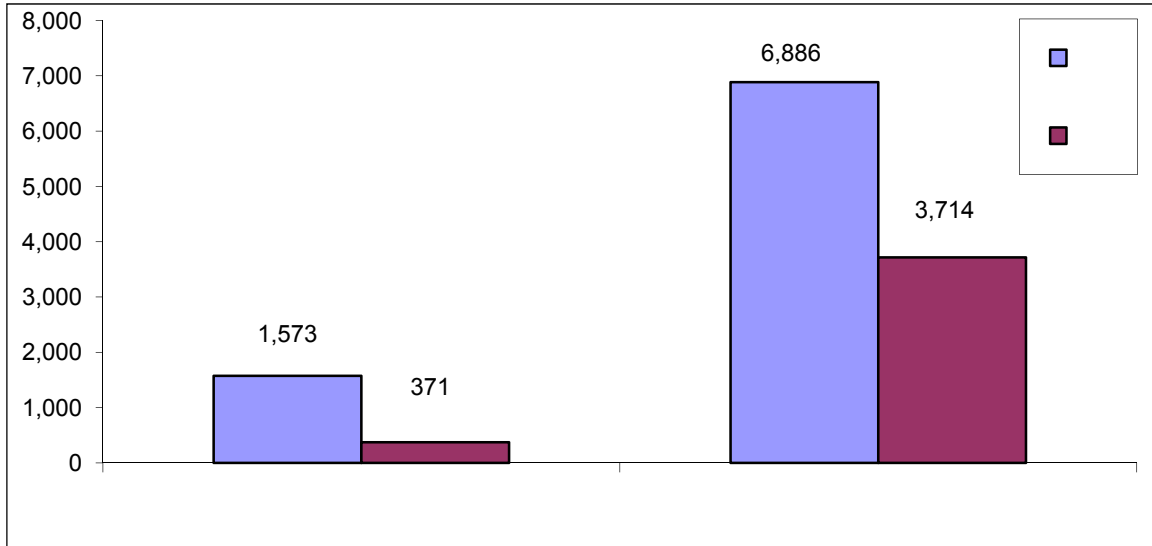

12,061

%18.7

%3.0

%78.3

11.1

%65.2

%26.4

%50.8

%33.0

%85.5

%12.8

%9.0

%1.1

%25.7

%82.4

%19.1

%9.8

%7.5

%1.9

%37.1

			41		
			3,536		
	1,327				
		%12.1			25,158
469			3,021		144
			9,849		
1,456	56		247		14
	644				
					10,586

1.2

()

:

.1

.2

.3

.2000 (4)

.4

2.2

:

.1

2010

:

.2

2010/10/01 /09/30

2010/10/1

2009/10/1

12

.2010/09/30

2010/11/14 -2010/10/02

2010

: .3

2011/02/20-2011/01/10

: .4

.()

: .5

2000 (4)

: .6

3.2

:

2010

.2010/09/30 2009/01/02 : .1

2009/11/05 – 2009/10/07

2010/11/14

2010/10/02

: .2

2011/02/20

2011/01/10

.2010

: .3

4.2

:

:

-1

:

()

:

-2

:

:

:

:

:

:

:

)

)

(

(

:

/

:

:

•

:

•

:

•

	:	:	
	:	:	
:			•
	:		•
2010/10/01			
(2010/09/30-2009/10/01)			•
			•
			•
	:	:	
	:	:	
	:	:	
	:	:	
	:	:	
			5.2
:	2010		
	:		-1
		2010	
		:	-2
2007			
2007			

: -3

2010/11/14 2010/10/02

2011/02/20-01/10

: -4

: -5

2011/2/20

2010/11/14

:

2011/02/28

2010/11/19

:

6.2

2010/11/14

2010/11/16

2010/11/18

.2011/02/24

2011/02/20

.2011/4/17

7.2

2010/12/15

100

2011/08/04

.2011/09/15

8.2

9.2

2010

:

:

.1

:

.2

:

•

2007

%30

()

:

•

4

4-3

%2

%5

:

•

:

.3

%50

(%100)

()

:

.1

.2

(600)

.3

:

%100

%100

.4

.5

.6

)

(

.7

:

.5

()

2010

:

:

.1

2010

:

.2

2005

.1970

:

.3

(9)

2010/2009

(%)	
0.8	
4.5	
0.2	
0.0	
2.1	
0.4	
0.1	
2.5	
0.8	
1.0	
0.0	
0.0	
0.2	
0.6	
4.0	
0.2	

2010

1997

16

()

(0.5)

(1)

:
 (50) (/) (5)
 (50) ()
 (3)

()

...

:

:

)

(

:

:()

:

:

:

10

:

:()

....

() :()

.

:

.()

:

.() ()

:

.

:

:

:

.....

.

:

:()

:()

3

2-1.5

3-1

50-30

10-6

:()

1.8-1

50-30

()

:

:

:

:()

:

:

()

:

:

.04/15 - 02/15

:

•

.12/15 - 10/01

:

•

:

:

•

:

•

:

•

:

•

:

:

:()

:()

:()

:

:

:

:

:

:

•

:()

•

:

•

:

•

:() •
:

:

:

:

:

()
...

:

:

:

:

:

:

:()

:

()

:

:

30

:

:

:

:

:

:

:

:

:

:

:

)

/

%5

(

:

:

(

)

(

)

(

)

(

)

:

:

:

()

Tables

جدول 1: عدد الحائزين الزراعيين في محافظة جنين حسب الفئة العمرية للحائز والتجمع، 2010/2009

Table 1: Number of Agricultural Holders in Jenin Governorate by Age Group of Holder and Locality, 2009/2010

Locality	Total	Age Group of Holder						
		Not Applicable	Not Stated	+ 60	59 - 50	49 - 40	39 - 30	29 - 15
Jenin Governorate	14,396	13	13	3,837	3,200	4,247	2,534	552
Zububa	132	-	-	35	36	44	15	2
Rummana	216	-	-	73	49	60	27	7
Ti'innik	68	-	-	18	20	25	5	-
At Tayba	131	-	-	46	36	29	16	4
'Arabbuna	82	-	-	24	18	19	15	6
Al Jalama	137	-	-	17	25	49	40	6
Silat al Harithiya	444	-	-	123	113	123	68	17
As Sa'aida	9	-	-	4	2	2	1	-
'Anin	204	-	1	64	52	56	27	4
'Arrana	149	-	-	31	40	46	29	3
Deir Ghazala	97	1	-	20	12	35	27	2
Faqqu'a	277	-	-	63	69	79	59	7
Khirbet Suruj	8	-	-	-	1	2	3	2
Al Yamun	804	-	-	195	177	247	152	33
Umm ar Rihan	16	-	-	5	5	5	-	1
Kafr Dan	384	-	-	70	78	126	85	25
Khirbet 'Abdallah al Yunis	9	-	-	7	1	-	1	-
Dhafer al Malih	13	-	-	4	5	-	2	2
Barta'a ash Sharqiya	183	-	-	39	46	62	29	7
Al 'Araqa	94	-	-	22	18	36	14	4
Al Jameelat	3	-	-	1	1	1	-	-
Beit Qad	86	1	1	23	17	26	16	2
Tura al Gharbiya	55	-	-	28	11	8	8	-
Tura ash Sharqiya	16	-	-	5	3	4	4	-
Al Hashimiya	64	-	-	20	14	16	7	7
Nazlat ash Sheikh Zeid	52	-	-	14	13	14	10	1
At Tarem	26	-	-	10	7	4	4	1
Khirbet al Muntar al Gharbiya	3	-	-	-	2	-	1	-
Jenin	515	1	1	133	122	150	90	18
Jenin Camp	45	-	-	11	12	14	7	1
Jalbun	225	-	1	66	47	65	40	6
'Aba	25	-	-	4	2	11	8	-
Khirbet Mas'ud	6	-	-	3	-	2	1	-
Khirbet al Muntar ash Sharqiya	2	-	-	2	-	-	-	-
Kafr Qud	72	-	-	25	16	19	12	-
Deir Abu Da'if	514	-	-	103	97	143	135	36
Birqin	327	1	-	98	61	107	47	13
Umm Dar	45	-	-	7	9	15	10	4

جدول 1 (تابع): عدد الحائزين الزراعيين في محافظة جنين حسب الفئة العمرية للحائز والتجمع، 2010/2009

Table 1 (Cont.): Number of Agricultural Holders in Jenin Governorate by Age Group of Holder and Locality, 2009/2010

Locality	Total	Age Group of Holder						
		Not Applicable	Not Stated	+ 60	59 - 50	49 - 40	39 - 30	29 - 15
Al Khuljan	39	-	-	15	3	9	9	3
Wad ad Dabi'	46	-	-	11	8	14	11	2
Dhafer al 'Abed	24	-	-	6	10	5	2	1
Zabda	71	-	2	19	16	20	11	3
Ya'bad	688	-	-	219	149	197	100	23
Kufeirit	152	1	-	29	24	51	39	8
Imreiha	46	-	-	11	9	10	14	2
Umm at Tut	71	-	-	20	20	20	10	1
Ash Shuhada	86	-	-	20	23	25	17	1
Jalqamus	157	-	1	29	35	45	38	9
Al Mughayyir	134	-	-	45	38	30	12	9
Al Mutilla	29	-	-	10	7	8	3	1
Bir al Basha	83	-	-	17	20	20	22	4
Al Hafira	8	-	1	3	-	-	2	2
Qabatiya	1,156	1	2	307	244	337	216	49
Arraba	526	-	1	163	112	163	70	17
Telfit	22	1	-	7	3	5	3	3
Mirka	97	-	-	31	24	19	16	7
Wadi Du'oq	8	-	-	1	2	2	3	-
Fahma al Jadida	2	-	-	-	1	-	1	-
Raba	272	1	1	74	56	83	46	11
Al Mansura	12	-	-	3	2	5	2	-
Misliya	215	-	-	53	47	66	42	7
Al Jarba	4	-	-	2	-	2	-	-
Az Zababida	304	-	-	131	66	62	40	5
Fahma	178	-	-	50	33	52	37	6
Az Zawiya	68	-	-	10	8	32	13	5
Kafr Ra'i	572	-	-	196	129	150	82	15
Al Kufeir	7	-	-	3	2	-	2	-
Sir	76	2	-	19	21	21	11	2
'Ajja	377	2	-	91	83	122	69	10
'Anza	244	-	-	74	65	66	32	7
Sanur	251	-	-	52	60	85	48	6
Ar Rama	91	-	-	19	22	20	26	4
Meithalun	594	-	1	126	146	187	106	28
Al Judeida	466	-	-	122	85	158	86	15
al 'Asa'asa	15	1	-	5	2	2	4	1
Al 'Attara	109	-	-	27	20	36	18	8
Siris	357	-	-	105	87	101	52	12
Jaba'	592	-	-	139	129	190	106	28
Al Fandaqumiya	249	-	-	72	58	70	43	6
Silat adh Dhahr	360	-	-	88	94	113	55	10

جدول 2: عدد الحائزين الزراعيين في محافظة جنين حسب المهنة الرئيسية للحائز ونوع التجمع، 2010/2009

Table 2: Number of Agricultural Holders in Jenin Governorate by Main Occupation of Holder and Type of Locality, 2009/2010

Type of Locality	Total	Main Occupation of Holder				نوع التجمع
		لا ينطبق Not Applicable	غير مبيّن Not Stated	Other Than Agriculture	Agriculture	
Urban	7,143	3	87	5,251	1,802	
Rural	7,208	10	98	4,905	2,195	
Camp	45	-	1	37	7	
Total	14,396	13	186	10,193	4,004	

2010/2009

:3

Table 3: Number of Agricultural Holders in Jenin Governorate by Educational Attainment of Holder and Type of Locality, 2009/2010

Type of Locality	Total	Educational Attainment of Holder								
		Not Applicable	Not Stated	Bachelor and Above	Associate Diploma	Secondary	Preparatory	Elementary	Can Read and Write	Illiterate
Urban	7,143	3	1	814	613	1,067	1,814	1,604	722	505
Rural	7,208	10	3	657	687	1,255	1,823	1,478	651	644
Camp	45	-	-	6	4	8	11	6	3	7
Total	14,396	13	4	1,477	1,304	2,330	3,648	3,088	1,376	1,156

جدول 4: عدد الحيازات الزراعية في محافظة جنين حسب أسلوب إدارة الحيازة والغرض الرئيسي للإنتاج، 2010/2009

Table 4: Number of Agricultural Holdings in Jenin Governorate by Holding Management Method and Main Purpose of Production, 2009/2010

Main Purpose of Production	المجموع Total	Holding Management Method أسلوب إدارة الحيازة				الغرض الرئيسي للإنتاج
		Not Stated	Member of the Holders Family	Paid Manager	Holder Himself	
For Household Consumption	9,806	9	2,943	248	6,606	للاستهلاك الأسري أساساً
For Sale	4,802	4	1,427	128	3,243	للبيع أساساً
Not Stated	54	15	22	1	16	غير مبين
Total	14,662	28	4,392	377	9,865	المجموع

2010/2009

:5

Table 5: Number of Agricultural Holdings in Jenin Governorate by Main Purpose of Production and Area Group of Holding, 2009/2010

Area Group of Holding in Dunum	Total	Main Purpose of Production			
		Not Stated	For Sale	For Household Consumption	
Up to 2.99	4,677	14	1,362	3,301	حتى 2.99
3 - 5.99	3,032	14	559	2,459	5.99 - 3
6 - 9.99	1,895	9	480	1,406	9.99 - 6
10 - 19.99	2,329	7	885	1,437	19.99 - 10
20 - 29.99	1,013	2	480	531	29.99 - 20
30 - 39.99	525	5	273	247	39.99 - 30
40 - 49.99	321	1	187	133	49.99 - 40
50 - 59.99	234	1	148	85	59.99 - 50
60 - 69.99	131	-	85	46	69.99 - 60
70 - 79.99	126	-	75	51	79.99 - 70
80 +	379	1	268	110	+ 80
Total	14,662	54	4,802	9,806	

2010/2009

:6

Table 6: Number of Agricultural Holdings in Jenin Governorate by Main Purpose of Production and Size of Holder Household, 2009/2010

Size of Holder Household	Total	Main Purpose of Production			
		Not Stated	For Sale	For Household Consumption	
One Person	297	3	84	210	
2 - 3	2,378	10	715	1,653	3 - 2
4 - 5	3,298	6	1,079	2,213	5 - 4
6 - 9	7,550	29	2,517	5,004	9 - 6
10 +	1,121	6	391	724	+ 10
Not Applicable	18	-	16	2	
Total	14,662	54	4,802	9,806	

جدول 7: عدد الحيازات الزراعية في محافظة جنين حسب الغرض الرئيسي للإنتاج وحق الانتفاع، 2010/2009

Table 7: Number of Agricultural Holdings in Jenin Governorate by Main Purpose of Production and Land Tenure, 2009/2010

Land Tenure	Total	Main Purpose of Production			حق الانتفاع
		Not Stated	For Sale	For Household Consumption	
Owned or Owned Like Possession	11,469	48	2,989	8,432	
Rented	955	-	571	384	
Held Under Atribal or Traditional Form	11	-	5	6	
Govera-mented or Waqf	13	-	6	7	
More Than One Type of Land Tenure	1,611	4	941	666	
Not Stated	603	2	290	311	
Total	14,662	54	4,802	9,806	

جدول 8: عدد الحيازات الزراعية في محافظة جنين حسب نوع الحيازة والغرض الرئيسي للإنتاج، 2010/2009

Table 8: Number of Agricultural Holdings in Jenin Governorate by Type of Holding and Main Purpose of Production, 2009/2010

Main Purpose of Production	Total	Type of Holding			الغرض الرئيسي للإنتاج
		مختلطة Mixed	حيوانية Animal	نباتية Plant	
For Household Consumption	9,806	1,141	664	8,001	للاستهلاك الأسري أساساً
For Sale	4,802	1,484	853	2,465	للبيع أساساً
Not Stated	54	4	4	46	غير مبين
Total	14,662	2,629	1,521	10,512	المجموع

جدول 9: مساحة الحيازات الزراعية في محافظة جنين حسب نوع استخدام الارض والتجمع، كما هو في 2010/10/01

Table 9: Area of Agricultural Holdings in Jenin Governorate by Type of Land Use and Locality, As in 01/10/2010

Area in Dunums

Locality	Total	Type of Land Use									التجمع
		Cultivated Land					Un Cultivated Land				
		Total	Nurseries	Land Under Temporarily Fallow	Wooded Land	Cultivated Land	المجموع Total	Others *	() Permanent Meadows and Pastures	Buildings Used for Holdings	
Jenin Governorate	208,351.83	189,218.21	53.10	3,357.03	381.78	185,426.30	19,133.62	870.39	17,282.49	980.74	
Zububa	1,197.53	1,176.66	12.00	20.11	-	1,144.55	20.87	7.87	8.05	4.95	
Rummana	3,842.42	3,773.56	1.00	32.13	0.48	3,739.95	68.86	19.76	38.20	10.90	
Ti'innik	1,552.47	1,544.10	-	13.50	-	1,530.60	8.37	0.31	1.00	7.06	
At Tayba	1,337.75	1,328.10	-	2.50	-	1,325.60	9.65	5.00	2.00	2.65	
'Arabbuna	1,662.41	1,640.75	-	2.00	2.00	1,636.75	21.66	-	7.00	14.66	
Al Jalama	1,996.56	1,978.20	-	34.70	-	1,943.50	18.36	-	-	18.36	
Silat al Harithiya	4,122.41	3,921.15	-	77.00	-	3,844.15	201.26	-	167.90	33.36	
As Sa'aida	61.20	37.00	-	-	-	37.00	24.20	-	22.00	2.20	
'Anin	3,943.39	3,224.15	-	47.00	-	3,177.15	719.24	15.00	691.90	12.34	
'Arrana	3,498.96	3,488.00	-	38.00	-	3,450.00	10.96	1.45	-	9.51	
Deir Ghazala	3,138.69	3,034.31	0.40	25.56	0.40	3,007.95	104.38	30.80	55.40	18.18	
Faqqu'a	3,225.32	3,103.04	-	30.00	-	3,073.04	122.28	0.40	104.50	17.38	
Khirbet Suruj	147.97	30.00	-	-	-	30.00	117.97	-	115.00	2.97	
Al Yamun	8,382.97	7,979.28	-	205.60	-	7,773.68	403.69	39.77	327.26	36.66	
Umm ar Rihan	295.90	240.00	-	-	-	240.00	55.90	-	55.00	0.90	
Kafr Dan	5,042.83	4,820.03	-	140.30	1.25	4,678.48	222.80	26.30	169.71	26.79	
Khirbet 'Abdallah al Yunis	204.90	158.00	-	-	-	158.00	46.90	0.50	46.00	0.40	
Dhaher al Malih	193.60	149.50	-	-	-	149.50	44.10	20.00	23.00	1.10	
Barta'a ash Sharqiya	1,048.99	936.67	-	25.35	6.80	904.52	112.32	19.50	87.85	4.97	
Al 'Araqa	1,466.91	1,268.84	-	53.00	-	1,215.84	198.07	-	188.00	10.07	

جدول 9 (تابع): مساحة الحيازات الزراعية في محافظة جنين حسب نوع استخدام الارض والتجمع، كما هو في 2010/10/01

Table 9 (Cont.): Area of Agricultural Holdings in Jenin Governorate by Type of Land Use and Locality, As in 01/10/2010

Area in Dunums

Locality	Total	Type of Land Use									التجمع	
		Cultivated Land					Un Cultivated Land					
		Total	Nurseries	Land Under Temporarily Fallow	Wooded Land	Cultivated Land	المجموع Total	Others *	() Permanent Meadows and Pastures	Buildings Used for Holdings		
Al Jameelat	179.00	179.00	-	-	-	179.00	-	-	-	-	-	
Beit Qad	1,912.67	1,819.30	-	9.00	68.00	1,742.30	93.37	27.02	40.50	25.85		
Tura al Gharbiya	471.70	369.54	-	16.40	-	353.14	102.16	3.00	93.50	5.66		
Tura ash Sharqiya	299.14	267.68	-	11.00	-	256.68	31.46	2.60	27.50	1.36		
Al Hashimiya	416.98	352.25	-	-	-	352.25	64.73	0.40	61.50	2.83		
Nazlat ash Sheikh Zeid	856.56	683.49	5.92	0.50	-	677.07	173.07	4.89	165.53	2.65		
At Tarem	264.19	223.40	-	1.00	-	222.40	40.79	11.80	28.50	0.49		
Khirbet al Muntar al Gharbiya	51.20	30.00	-	4.00	-	26.00	21.20	1.00	20.00	0.20		
Jenin	6,442.62	5,915.54	0.60	168.77	0.36	5,745.81	527.08	32.28	428.01	66.79		
Jenin Camp	13.42	13.30	-	-	-	13.30	0.12	-	-	0.12		
Jalbun	3,194.61	3,092.80	-	3.00	160.00	2,929.80	101.81	1.53	69.50	30.78		
'Aba	313.91	307.92	-	0.90	-	307.02	5.99	1.71	-	4.28		
Khirbet Mas'ud	87.50	46.00	-	-	-	46.00	41.50	-	40.00	1.50	()	
Khirbet al Muntar ash Sharqiya	63.20	44.00	-	-	-	44.00	19.20	-	19.00	0.20		
Kafr Qud	1,548.42	1,413.61	-	58.00	0.02	1,355.59	134.81	10.14	117.20	7.47		
Deir Abu Da'if	6,595.44	6,082.24	-	196.88	23.30	5,862.06	513.20	10.64	459.77	42.79		
Birqin	4,555.54	4,448.81	8.00	43.14	-	4,397.67	106.73	11.50	61.75	33.48		
Umm Dar	277.90	222.50	-	9.00	-	213.50	55.40	-	52.00	3.40		
Al Khuljan	315.31	309.45	-	-	-	309.45	5.86	0.70	3.00	2.16		
Wad ad Dabi'	960.02	955.47	-	1.00	-	954.47	4.55	2.00	-	2.55		
Dhaher al 'Abed	487.22	480.35	-	10.00	-	470.35	6.87	2.00	3.80	1.07		

جدول 9 (تابع): مساحة الحيازات الزراعية في محافظة جنين حسب نوع استخدام الارض والتجمع، كما هو في 2010/10/01

Table 9 (Cont.): Area of Agricultural Holdings in Jenin Governorate by Type of Land Use and Locality, As in 01/10/2010

Area in Dunums

Locality	Total	Type of Land Use									التجمع
		Cultivated Land					Un Cultivated Land				
		Total	Nurseries	Land Under Temporarily Fallow	Wooded Land	Cultivated Land	المجموع Total	Others *	() Permanent Meadows and Pastures	Buildings Used for Holdings	
Zabda	1,488.38	1,380.85	-	-	-	1,380.85	107.53	44.05	62.00	1.48	
Ya'bad	7,052.41	6,309.80	0.33	3.70	1.45	6,304.32	742.61	268.90	462.47	11.24	
Kufeirit	1,619.83	1,507.80	-	83.76	0.50	1,423.54	112.03	18.95	76.20	16.88	
Imreiha	523.70	414.50	-	-	-	414.50	109.20	-	100.00	9.20	
Umm at Tut	2,232.46	1,738.46	-	28.02	17.20	1,693.24	494.00	2.00	487.97	4.03	
Ash Shuhada	1,072.29	1,044.15	8.00	5.00	-	1,031.15	28.14	0.30	21.00	6.84	
Jalqamus	1,284.14	1,246.43	-	29.85	7.00	1,209.58	37.71	-	26.22	11.49	
Al Mughayyir	2,100.94	2,087.43	-	16.00	-	2,071.43	13.51	-	10.25	3.26	
Al Mutilla	296.00	295.00	-	-	-	295.00	1.00	-	-	1.00	
Bir al Basha	1,171.90	1,145.35	-	3.00	-	1,142.35	26.55	1.09	19.00	6.46	
Al Hafira	231.10	231.00	-	-	-	231.00	0.10	-	-	0.10	()
Qabatiya	15,046.55	14,257.27	4.50	233.35	11.00	14,008.42	789.28	22.89	728.00	38.39	
Arraba	12,339.08	11,427.45	-	267.56	2.00	11,157.89	911.63	109.87	765.89	35.87	
Telfit	3,992.17	2,377.00	-	37.10	-	2,339.90	1,615.17	-	1,610.00	5.17	
Mirka	839.37	774.70	1.50	28.00	-	745.20	64.67	1.07	55.50	8.10	
Wadi Du'oq	77.09	77.00	-	-	-	77.00	0.09	-	-	0.09	
Fahma al Jadida	12.25	12.00	-	-	-	12.00	0.25	-	-	0.25	
Raba	5,368.27	5,228.75	-	16.80	-	5,211.95	139.52	1.16	119.00	19.36	
Al Mansura	344.40	295.90	-	2.00	-	293.90	48.50	-	35.00	13.50	
Misliya	4,147.37	3,928.29	-	211.54	32.00	3,684.75	219.08	0.60	215.60	2.88	
Al Jarba	381.35	380.50	-	1.00	-	379.50	0.85	-	0.50	0.35	
Az Zababida	3,299.68	3,275.10	-	18.80	-	3,256.30	24.58	0.80	9.00	14.78	

جدول 9 (تابع): مساحة الحيازات الزراعية في محافظة جنين حسب نوع استخدام الارض والتجمع، كما هو في 2010/10/01
Table 9 (Cont.): Area of Agricultural Holdings in Jenin Governorate by Type of Land Use and Locality, As in 01/10/2010

Area in Dunums

Locality	Total	Type of Land Use									التجمع
		Cultivated Land					Un Cultivated Land				
		Total	Nurseries	Land Under Temporarily Fallow	Wooded Land	Cultivated Land	المجموع Total	Others *	() Permanent Meadows and Pastures	Buildings Used for Holdings	
Fahma	2,072.56	1,830.46	1.00	6.15	-	1,823.31	242.10	3.00	222.00	17.10	
Az Zawiya	1,294.90	1,117.50	-	-	-	1,117.50	177.40	-	169.50	7.90	
Kafr Ra'i	10,282.80	8,262.17	-	274.84	1.80	7,985.53	2,020.63	7.89	1,977.64	35.10	
Al Kufeir	3,104.98	2,798.00	-	80.00	-	2,718.00	306.98	-	301.00	5.98	
Sir	6,023.93	5,311.68	-	63.04	4.00	5,244.64	712.25	30.27	652.70	29.28	
'Ajja	5,451.05	4,114.03	0.80	41.35	-	4,071.88	1,337.02	1.55	1,289.93	45.54	
'Anza	3,771.63	2,875.54	-	2.00	-	2,873.54	896.09	0.50	886.20	9.39	
Sanur	3,530.85	3,363.00	-	4.50	-	3,358.50	167.85	-	155.00	12.85	
Ar Rama	2,734.24	1,791.36	-	-	-	1,791.36	942.88	0.45	935.35	7.08	
Meithalun	8,973.66	8,886.34	9.00	59.00	-	8,818.34	87.32	2.60	51.31	33.41	
Al Judeida	3,991.90	3,823.03	-	82.44	7.00	3,733.59	168.87	8.44	143.00	17.43	
al 'Asa'asa	7.53	6.00	-	-	-	6.00	1.53	-	1.00	0.53	
Al 'Attara	1,586.60	1,144.15	-	56.40	5.00	1,082.75	442.45	2.90	433.82	5.73	
Siris	3,486.30	3,235.84	-	95.75	17.00	3,123.09	250.46	5.94	227.70	16.82	
Jaba'	4,748.99	4,292.28	-	261.75	6.00	4,024.53	456.71	9.34	432.96	14.41	
Al Fandaqumiya	1,830.50	1,614.22	0.05	5.00	0.70	1,608.47	216.28	0.60	209.50	6.18	
Silat adh Dhahr	4,868.95	4,229.89	-	59.99	6.52	4,163.38	639.06	15.36	589.45	34.25	

*Others: include pools, corridors, non-arable land, and non-covered folds

*أخرى: تشمل طرق وممرات وبرك وأراضي غير قابلة للزراعة وحظائر غير مسقوفة

جدول 10: المساحة المزروعة بأشجار البستنة والخضراوات والمحاصيل الحقلية في محافظة جنين حسب التجمع، 2010/2009

Table 10: Cultivated Area of Horticulture Trees, Vegetables and Field Crops in Jenin Governorate by Locality, 2009/2010

Area in Dunums

Lcality	Total	Field Crops	Vegetables	Horticulture Trees	التجمع
Jenin Governorate	177,271.11	55,366.29	19,186.20	102,718.62	
Zububa	1,025.54	239.89	75.37	710.28	
Rummana	3,574.84	897.05	1.75	2,676.04	
Ti'innik	1,550.94	524.00	-	1,026.94	
At Tayba	1,323.48	-	-	1,323.48	
'Arabbuna	1,340.39	883.00	107.25	350.14	
Al Jalama	1,943.91	1,090.10	736.90	116.91	
Silat al Harithiya	3,599.00	732.00	41.00	2,826.00	
As Sa'aida	35.00	-	-	35.00	
'Anin	2,928.51	-	-	2,928.51	
'Arrana	3,421.95	2,592.00	393.00	436.95	
Deir Ghazala	2,597.82	1,926.90	84.83	586.09	
Faqqu'a	2,693.82	1,093.00	50.75	1,550.07	
Khirbet Suruj	30.00	-	-	30.00	
Al Yamun	7,502.98	2,493.05	778.00	4,231.93	
Umm ar Rihan	429.89	194.00	-	235.89	
Kafr Dan	4,391.90	842.69	1,626.91	1,922.30	
Khirbet 'Abdallah al Yunis	108.72	-	-	108.72	
Dhafer al Malih	139.42	-	-	139.42	
Barta'a ash Sharqiya	702.20	-	-	702.20	
Al 'Araqa	1,214.42	15.00	-	1,199.42	
Al Jameelat	74.00	43.00	31.00	-	
Beit Qad	1,579.96	1,312.90	76.00	191.06	
Tura al Gharbiya	322.49	65.59	-	256.90	
Tura ash Sharqiya	273.20	97.00	1.50	174.70	
Al Hashimiya	324.54	6.00	-	318.54	
Nazlat ash Sheikh Zeid	591.04	245.53	0.17	345.34	
At Tarem	150.26	6.10	-	144.16	
Khirbet al Muntar al Gharbiya	19.18	-	-	19.18	
Jenin	4,142.15	1,628.96	1,381.40	1,131.79	
Jenin Camp	11.30	-	0.70	10.60	
Jalbun	2,837.86	1,888.31	114.36	835.19	
'Aba	282.09	185.70	1.75	94.64	
Khirbet Mas'ud	27.80	10.00	-	17.80	()
Khirbet al Muntar ash Sharqiya	12.00	-	-	12.00	
Kafr Qud	959.86	287.50	20.00	652.36	
Deir Abu Da'if	5,373.36	2,945.48	749.45	1,678.43	
Birqin	5,472.10	1,845.96	1,614.55	2,011.59	
Umm Dar	184.27	30.00	-	154.27	
Al Khuljan	194.19	18.30	-	175.89	

جدول 10 (تابع): المساحة المزروعة بأشجار البستنة والخضراوات والمحاصيل الحقلية في محافظة جنين حسب التجمع، 2010/2009
Table 10 (Cont.): Cultivated Area of Horticulture Trees, Vegetables and Field Crops in Jenin Governorate by Locality, 2009/2010

Area in Dunums

Lcality	Total	Field Crops	Vegetables	Horticulture Trees	التجمع
Wad ad Dabi'	812.38	286.00	152.30	374.08	
Dhafer al 'Abed	417.11	10.00	-	407.11	
Zabda	844.04	159.00	-	685.04	
Ya'bad	6,290.02	957.40	217.00	5,115.62	
Kufeirit	1,789.23	272.50	2.00	1,514.73	
Imreiha	374.06	187.00	2.00	185.06	
Umm at Tut	1,305.48	762.15	21.50	521.83	
Ash Shuhada	560.15	84.00	305.50	170.65	
Jalqamus	1,016.37	432.40	105.60	478.37	
Al Mughayyir	1,688.52	723.05	19.50	945.97	
Al Mutilla	235.06	44.00	9.00	182.06	
Bir al Basha	1,020.91	276.00	599.50	145.41	
Al Hafira	90.26	12.00	-	78.26	()
Qabatiya	15,013.08	1,920.95	3,474.30	9,617.83	
Arraba	10,815.72	3,683.84	629.58	6,502.30	
Telfit	1,751.14	1,095.00	46.00	610.14	
Mirka	784.47	26.00	7.50	750.97	
Wadi Du'oq	40.88	-	-	40.88	
Fahma al Jadida	12.00	-	-	12.00	
Raba	4,382.40	2,009.00	284.00	2,089.40	
Al Mansura	320.50	160.50	46.50	113.50	
Misliya	4,444.25	776.00	1,189.00	2,479.25	
Al Jarba	370.30	-	319.50	50.80	
Az Zababida	3,643.41	1,157.60	238.00	2,247.81	
Fahma	2,418.70	594.50	-	1,824.20	
Az Zawiya	862.33	204.00	-	658.33	
Kafr Ra'i	6,847.55	488.35	54.31	6,304.89	
Al Kufeir	1,135.00	715.00	-	420.00	
Sir	6,525.35	3,098.59	173.35	3,253.41	
'Ajja	3,571.71	1,100.71	14.00	2,457.00	
'Anza	2,888.91	579.30	19.30	2,290.31	
Sanur	3,435.52	1,346.00	109.50	1,980.02	
Ar Rama	1,314.36	106.75	4.00	1,203.61	
Meithalun	8,964.21	3,821.15	2,654.50	2,488.56	
Al Judeida	3,732.96	793.19	268.20	2,671.57	
al 'Asa'asa	3.64	-	-	3.64	
Al 'Attara	1,017.45	135.80	18.80	862.85	
Siris	3,063.86	317.25	177.64	2,568.97	
Jaba'	3,904.69	761.90	43.92	3,098.87	
Al Fandaqumiya	1,438.14	64.10	-	1,374.04	
Silat adh Dhahr	4,738.61	2,066.30	93.76	2,578.55	

2010/2009

:11

Table 11: Number of Agricultural Holdings in Jenin Governorate by Type of Holding and Main Source of Agricultural Extension, 2009/2010

Source of Extension	Total	Mixed	Animal	Plant	
Ministry of Agriculture	1,434	409	179	846	
Veterinary	420	101	57	262	
Media	279	37	31	211	
Whole Sailer of the Agricultural Materials	1,106	292	135	679	
Farmers	5,443	864	374	4,205	
Institutions and international bodies	52	11	18	23	
Others	3,014	462	393	2,159	
not received extension	2,806	432	321	2,053	
Not Stated	108	21	13	74	
Total	14,662	2,629	1,521	10,512	

Others *: Include agricultural engineer,bulletin extension,internet...etc

...

:*

جدول 12: عدد الحيازات الزراعية في محافظة جنين حسب أسلوب إدارة الحيازة ونوع الحيازة، 2010/2009

Table 12: Number of Agricultural Holdings in Jenin Governorate by Method of Holding Management and Type of Holding, 2009/2010

Type of Holding	Total	Method of Holding Management				نوع الحيازة
		غير مبين Not Stated	أحد أفراد الأسرة Member of the Holder's Family	مدير بأجر Paid Manager	الحائز Holder Himself	
Plant	10,512	20	3,021	317	7,154	نباتية
Animal	1,521	5	389	32	1,095	حيوانية
Mixed	2,629	3	982	28	1,616	مختلطة
Total	14,662	28	4,392	377	9,865	المجموع

2010/2009

:13

Table 13: Number of Agricultural Holdings in Jenin Governorate by Type of Holding and Area Group of Holding, 2009/2010

Area Group of Holding in Dunum	Total	Type of Holding			
		Mixed	Animal	Plant	
Up to 2.99	4,677	429	1,498	2,750	حتى 2.99
3 - 5.99	3,032	468	9	2,555	3 - 5.99
6 - 9.99	1,895	385	3	1,507	6 - 9.99
10 - 19.99	2,329	570	4	1,755	10 - 19.99
20 - 29.99	1,013	246	1	766	20 - 29.99
30 - 39.99	525	151	2	372	30 - 39.99
40 - 49.99	321	95	1	225	40 - 49.99
50 - 59.99	234	73	-	161	50 - 59.99
60 - 69.99	131	44	1	86	60 - 69.99
70 - 79.99	126	34	1	91	70 - 79.99
80 +	379	134	1	244	+ 80
Total	14,662	2,629	1,521	10,512	
Average of Holding Size (Dunum)	14.21	23.19	0.59	13.93	()

2010/2009

:14

Table 14: Number of Agricultural Holdings in Jenin Governorate by Type of Holdings and Land Tenure, 2009/2010

Land Tenure	Total	Type of Holdings		
		Mixed	Animal	Plant
Owned or Owned Like Possession	11,469	1,705	1,006	8,758
Rented	955	107	36	812
Held Under Atribal or Traditional Form	11	2	5	4
Govera-mented or Waqf	13	1	3	9
More Than One Type of Land Tenure	1,611	793	5	813
Not Stated	603	21	466	116
Total	14,662	2,629	1,521	10,512

جدول 15: عدد الحيازات الزراعية في محافظة جنين حسب أسلوب إدارة الحيازة وحجم أسرة الحائز، 2010/2009

Table 15: Number of Agricultural Holdings in Jenin Governorate by Holding Management Method and Size of Holder Household, 2009/2010

Size of Holder Household	Total	Holding Management method				
		غير مبين Not Stated	أحد أفراد الأسرة Member of the Holders Family	مدير بأجر Paid Manager	Holder Himself	
One Person	297	-	50	38	209	
2 - 3	2,378	4	683	107	1,584	3 - 2
4 - 5	3,298	1	909	64	2,324	5 - 4
6 - 9	7,550	20	2,353	140	5,037	9 - 6
10 +	1,121	3	397	13	708	+ 10
Not Applicable	18	-	-	15	3	
Total	14,662	28	4,392	377	9,865	

جدول 16: عدد الحيازات الزراعية في محافظة جنين حسب نوع الخدمات الحكومية المقدمة ونوع الحيازة، 2010/2009

Table 16: Number of Agricultural Holdings in Jenin Governorate by Type of Governmental Service and Type of Agricultural Holding, 2009/2010

Type of Agricultural Holdings	Total	Type of Governmental Service					نوع الحيازة
		غير مبين Not Stated	Don't Receive	كلاهما Both Agricultural and Veterinary	Veterinary	Agricultural	
Plant	10,512	140	9,384	-	-	988	
Animal	1,521	8	988	-	525	-	
Mixed	2,629	17	1,711	164	542	195	
Total	14,662	165	12,083	164	1,067	1,183	المجموع

2010/2009

:17

Table 17: Number of Agricultural Holdings in Jenin Governorate by Legal Status of Holder and Area Group of Holding, 2009/2010

Area Group of Holding in Dunum	Total	Legal Status of Holder					
		Not Stated	* Others*	Household	Partnership	Individual	
Up to 2.99	4,677	-	1	420	150	4,106	حتى 2.99
3-5.99	3,032	1	2	343	152	2,534	3 - 5.99
6-9.99	1,895	-	4	251	120	1,520	6 - 9.99
10-19.99	2,329	1	3	364	181	1,780	10 - 19.99
20-29.99	1,013	-	2	188	114	709	20 - 29.99
30-39.99	525	-	1	86	59	379	30 - 39.99
40-49.99	321	-	-	54	47	220	40 - 49.99
50-59.99	234	-	2	46	35	151	50 - 59.99
60-69.99	131	-	1	28	21	81	60 - 69.99
70-79.99	126	-	-	20	28	78	70 - 79.99
80+	379	-	2	77	72	228	+ 80
Total	14,662	2	18	1,877	979	11,786	

*Others: Include Company, Government, Cooperative Society, and Othes.

*أخرى: تشمل شركة، حكومة، جمعية، وأخرى

2010/2009

:18

Table 18: Number of Agricultural Holdings in Jenin Governorate by Legal Status of Holder and Main Purpose of Production, 2009/2010

Legal Status of Holder	Total	Main Purpose of Production الغرض الرئيسي للإنتاج			الكيان القانوني للحائز
		Not Stated	For Sale	For Household Consuming	
An Individual	11,786	40	3,727	8,019	فرد
Partnership	979	4	352	623	شراكة
Household	1,877	9	707	1,161	أسرة
Others*	18	-	16	2	أخرى*
Not Stated	2	1	-	1	غير مبيّن
Total	14,662	54	4,802	9,806	المجموع

*Others: include Company, Government, Cooperative Society, and Othes.

*أخرى: تشمل شركة، حكومة، جمعية، وأخرى

جدول 19: عدد الحيازات الزراعية في محافظة جنين حسب أسلوب إدارة الحيازة وفئات مساحة الحيازة، 2010/2009
Table 19: Number of Agricultural Holdings in Jenin Governorate by Method of Holding Management and Area Group of Holding, 2009/2010

Area Group of Holding in Dunum	Total	Method of Holding Management				
		غير مبيّن Not Stated	أحد أفراد الأسرة Member of the Holders Family	مدير بأجر Paid Manager	holder Himself	
Up to 2.99	4,677	10	1,232	96	3,339	حتى 2.99
3 - 5.99	3,032	11	913	67	2,041	3 - 5.99
6 - 9.99	1,895	4	614	50	1,227	6 - 9.99
10 - 19.99	2,329	1	766	63	1,499	10 - 19.99
20 - 29.99	1,013	1	346	43	623	20 - 29.99
30 - 39.99	525	-	166	23	336	30 - 39.99
40 - 49.99	321	1	96	7	217	40 - 49.99
50 - 59.99	234	-	68	10	156	50 - 59.99
60 - 69.99	131	-	44	4	83	60 - 69.99
70 - 79.99	126	-	39	3	84	70 - 79.99
80 +	379	-	108	11	260	+ 80
Total	14,662	28	4,392	377	9,865	

جدول 20: عدد الحيازات الزراعية في محافظة جنين حسب أسلوب ادارة الحيازة وجنس الحائز، 2010/2009

Table 20: Number of Agricultural Holdings in Jenin Governorate by Holding Management Method and Sex of Holder, 2009/2010

Sex of Holder	Total	Holding Management method			
		غير مبين Not Stated	أحد أفراد الأسرة Member of the Holders Family	مدير بأجر Paid Manager	Holder Himself
Male	12,657	23	3,709	249	8,676
Female	991	3	310	62	616
Co-holders are Males	680	2	222	29	427
Co-holders are Female	15	-	4	3	8
Co-holders are Males and Females	291	-	142	19	130
Not Stated	10	-	5	-	5
Not Applicable	18	-	-	15	3
Total	14,662	28	4,392	377	9,865

جدول 21: عدد الحيازات الزراعية في محافظة جنين حسب نوع الحيازة وجنس الحائز، 2010/2009

Table 21: Number of Agricultural Holdings in Jenin Governorate by Type of Holding and Sex of Holder, 2009/2010

Sex of Holder	Total	Type of Holding			جنس الحائز
		Mixed	Animal	Plant	
Male	12,657	2,381	1,371	8,905	
Female	991	81	76	834	
Co-holders are Males	680	121	61	498	
Co-holders are Females	15	1	1	13	
Co-holders are Both Males and Females	291	38	4	249	
Not Stated	10	4	-	6	
Not Applicable	18	3	8	7	
Total	14,662	2,629	1,521	10,512	

2010/2009

:22

Table 22: Number of Agricultural Holdings in Jenin Governorate by Age Group of Holder and Area Group of Holding, 2009/2010

Area Group of Holding in Dunum	Total	Age Groups of Holder							
		Not Applicable	Not Stated	+ 60	59 - 50	49 - 40	39 - 30	29 - 15	
Up to 2.99	4,677	1	4	793	903	1,559	1,150	267	حتى 2.99
3 - 5.99	3,032	2	3	763	728	923	517	96	5.99 - 3
6 - 9.99	1,895	4	3	539	487	562	246	54	9.99 - 6
10 - 19.99	2,329	3	2	778	565	607	311	63	19.99 - 10
20 - 29.99	1,013	2	-	371	239	244	129	28	29.99 - 20
30 - 39.99	525	1	-	216	109	120	66	13	39.99 - 30
40 - 49.99	321	-	-	111	74	79	49	8	49.99 - 40
50 - 59.99	234	2	1	87	44	68	26	6	59.99 - 50
60 - 69.99	131	1	-	60	20	28	14	8	69.99 - 60
70 - 79.99	126	-	-	49	19	42	12	4	79.99 - 70
80 +	379	2	1	136	85	91	52	12	+ 80
Total	14,662	18	14	3,903	3,273	4,323	2,572	559	

2010/2009

:23

Table 23: Number of Agricultural Holdings in Jenin Governorate by Sex of Holder and Area Group of Holding, 2009/2010

Area Group of Holding in Dunum	Sex of Holder								
	Total	Not Applicable	Not Stated	Co-holders are Males & Females	Co-holders are Females	Co-holders are Males	Female	Male	
Up to 2.99	4,677	1	-	23	2	126	325	4,200	حتى 2.99
3 - 5.99	3,032	2	3	47	3	102	243	2,632	3 - 5.99
6 - 9.99	1,895	4	1	44	2	73	169	1,602	6 - 9.99
10 - 19.99	2,329	3	-	72	4	112	129	2,009	10 - 19.99
20 - 29.99	1,013	2	1	36	3	75	62	834	20 - 29.99
30 - 39.99	525	1	-	22	-	38	22	442	30 - 39.99
40 - 49.99	321	-	1	15	1	31	15	258	40 - 49.99
50 - 59.99	234	2	1	8	-	26	9	188	50 - 59.99
60 - 69.99	131	1	2	5	-	14	5	104	60 - 69.99
70 - 79.99	126	-	-	6	-	22	7	91	70 - 79.99
80 +	379	2	1	13	-	61	5	297	+ 80
Total	14,662	18	10	291	15	680	991	12,657	

2010/2009

:24

Table 24: Number of Agricultural Holdings in Jenin Governorate by Size of Holder Household and Area Group of Holding, 2009/2010

Area Group of Holding in Dunum	Total	Size of Holder Household						
		Not Applicabl	+ 10	9 - 6	5 - 4	3 - 2	One Person	
Up to 2.99	4,677	1	321	2,604	1,041	626	84	حتى 2.99
3 - 5.99	3,032	2	230	1,542	699	490	69	5.99 - 3
6 - 9.99	1,895	4	155	965	416	308	47	9.99 - 6
10 - 19.99	2,329	3	181	1,183	507	419	36	19.99 - 10
20 - 29.99	1,013	2	82	462	242	200	25	29.99 - 20
30 - 39.99	525	1	47	237	116	113	11	39.99 - 30
40 - 49.99	321	-	34	148	71	62	6	49.99 - 40
50 - 59.99	234	2	18	119	52	37	6	59.99 - 50
60 - 69.99	131	1	16	51	32	28	3	69.99 - 60
70 - 79.99	126	-	9	58	29	24	6	79.99 - 70
80 +	379	2	28	181	93	71	4	+ 80
Total	14,662	18	1,121	7,550	3,298	2,378	297	

2010/2009

:25

Table 25: Number of Agricultural Holdings which Use Agricultural Practices in Jenin Governorate by Type of Agricultural Holding and Type of Agricultural Practice, 2009/2010

Type of Agricultural Practices	Type of holding				
	Total	Mixed	Animal	Plant	
Treated and Improved Assets	3,467	965	-	2,502	
Organic Fertilizers	8,571	2,064	-	6,507	
Chemical Fertilizers	4,330	1,075	-	3,255	
Pesticides	6,680	1,535	-	5,145	
Biological Control	1,676	493	-	1,183	
Vaccination Against Epidemical Diseases	3,547	2,196	1,351	-	

2010/2009

:26

Table 26: Number of Agricultural Holdings which Use Agricultural Practices in Jenin Governorate by Legal Status of Holder and Type of Agricultural Practice, 2009/2010

Type of Agricultural Practice	Total	Legal Status of Holder					
		Not Stated	* Others*	Household	Partnership	Individual	
Treated and Improved Assets	3,467	-	3	693	240	2,531	
Organic Fertilizers	8,571	2	7	1,098	605	6,859	
Chemical Fertilizers	4,330	1	7	719	293	3,310	
Pesticides	6,680	1	8	991	442	5,238	
Biological Control	1,676	1	3	204	133	1,335	
Vaccination Against Epidemical Diseases	3,547	-	11	424	206	2,906	

*Others: Include Company, Government, Cooperative Society, and Othes.

*أخرى: تشمل شركة، حكومة، جمعية، وأخرى

2010/2009

:27

Table 27: Number of Agricultural Holdings which Use Agricultural Practices in Jenin Governorate by Area Group of Holding and Type of Agricultural Practice, 2009/2010

Type of Agricultural Practice	Total	Area Group of Holding										
		+80	79.99 - 70	69.99 - 60	59.99 - 50	49.99 - 40	39.99 - 30	29.99 - 20	19.99 - 10	9.99 - 6	5.99 - 3	حتى 2.99 Up to 2.99
Treated and Improved Assets	3,467	190	59	63	92	137	202	346	742	465	575	596
Organic Fertilizers	8,571	300	91	104	178	231	371	720	1,623	1,237	1,841	1,875
Chemical Fertilizers	4,330	241	66	74	128	163	226	442	890	602	778	720
Pesticides	6,680	287	91	97	169	234	342	630	1,353	988	1,304	1,185
Biological Control	1,676	92	26	27	46	54	94	160	342	248	272	315
Vaccination Against Epidemical Diseases	3,547	124	28	38	61	77	130	204	482	313	402	1,688

جدول 28: عدد الحيازات الزراعية التي تستخدم التطبيقات الزراعية في محافظة جنين حسب الغرض الرئيسي للإنتاج ونوع التطبيق الزراعي، 2010/2009

Table 28: Number of Agricultural Holdings which Use Agricultural Practices in Jenin Governorate by Main Purpose of Production and Type of Agricultural Practice, 2009/2010

Type of Agricultural Practice	Total	Purpose of Production		
		Not Stated	For Sale	For Household Consumption
Treated and Improved Assets	3,467	9	1,926	1,532
Organic Fertilizers	8,571	28	2,980	5,563
Chemical Fertilizers	4,330	10	2,244	2,076
Pesticides	6,680	20	2,758	3,902
Biological Control	1,676	7	828	841
Vaccination Against Epidemical Diseases	3,547	6	2,027	1,514

جدول 29: عدد الحيازات الزراعية التي تستخدم التطبيقات الزراعية في محافظة جنين حسب التخصص وجنس الحائز ونوع التطبيق الزراعي،
2010/2009

Table 29: Number of Agricultural Holdings which Use Agricultural Practices in Jenin Governorate by Specialization, Sex of Holder and Type of Agricultural Practice, 2009/2010

Specialization and Sex of Holder	Type of Agricultural Practice						
	Vaccination Against Epidemical Diseases	Biological Control	Pesticides	Chemical Fertilizers	Organic Fertilizers	Treated and Improved Assets	
Agriculture	45	38	127	106	123	101	
Male	43	33	118	96	112	94	
Female	-	-	-	1	1	-	
Co-holders are Male	1	3	5	6	6	5	
Co-holders are Male & Female	1	2	4	3	4	2	
Not Agriculture	905	593	2,214	1,500	2,851	1,168	
Male	826	542	2,022	1,380	2,587	1,065	
Female	4	3	32	16	53	16	
Co-holders are Male	66	33	127	83	151	65	
Co-holders are Female	-	1	1	1	2	1	
Co-holders are Male & Female	9	13	31	18	56	19	
Not Stated	-	1	1	2	2	2	
Not Stated	95	84	207	132	250	100	
Male	85	75	187	119	224	93	
Female	-	1	3	2	4	1	
Co-holders are Male	9	3	14	8	17	4	
Co-holders are Male & Female	1	5	3	3	5	2	
Not Applicable	2,502	961	4,132	2,592	5,347	2,098	
Male	2,247	823	3,522	2,249	4,564	1,815	
Female	123	59	336	160	401	133	
Co-holders are Male	89	52	194	133	250	117	
Co-holders are Female	2	2	5	2	6	2	
Co-holders are Male & Female	26	19	65	39	113	25	
Not Stated	4	3	2	2	6	3	
Not Applicable	11	3	8	7	7	3	لا ينطبق
Total	3,547	1,676	6,680	4,330	8,571	3,467	المجموع

جدول 30: عدد الحيازات الزراعية التي تستخدم التطبيقات الزراعية في محافظة جنين حسب المؤهل العلمي وجنس الحائز ونوع التطبيق الزراعي،

2010/2009

Table 30: Number of Agricultural Holdings which Use Agricultural Practices in Jenin Governorate by Educational Attainment, Sex of Holder and Type of Agricultural Practice, 2009/2010

Educational Attainment and Sex	Type of Agricultural Practice						المؤهل العلمي وجنس الحائز
	التطعيم ضد الأمراض الوبائية	المكافحة المتكاملة	المبيدات الزراعية	الأسمدة الكيماوية	الأسمدة العضوية	المعالج والمحسن	
	Vaccination Against Epidemical Diseases	Biological Control	Pesticides	Chemical Fertilizers	Organic Fertilizers	Treated and Improved Assets	
Illiterate	287	102	466	251	586	223	أمية
Male	210	63	270	155	351	148	ذكر
Female	67	32	173	77	205	65	أنثى
Co-holders are Male	7	3	10	7	12	6	شراكة ذكور
Co-holders are Female	1	2	3	1	3	1	شراكة اناث
Co-holders are Male & Female	2	2	10	11	15	3	شراكة ذكور واناث
Can Read and Write	350	106	600	365	805	306	ملم
Male	318	94	515	325	688	271	ذكر
Female	19	6	48	22	66	15	أنثى
Co-holders are Male	7	4	29	14	36	16	شراكة ذكور
Co-holders are Female	-	-	-	-	1	-	شراكة اناث
Co-holders are Male & Female	4	1	7	3	12	3	شراكة ذكور واناث
Not Stated	2	1	1	1	2	1	غير مبين
Elementary	903	327	1399	892	1824	720	ابتدائي
Male	840	294	1249	805	1629	655	ذكر
Female	24	11	78	40	78	33	أنثى
Co-holders are Male	28	12	52	39	74	25	شراكة ذكور
Co-holders are Female	1	-	1	-	1	-	شراكة اناث
Co-holders are Male & Female	9	10	19	8	41	7	شراكة ذكور واناث
Not Stated	1	-	-	-	1	-	غير مبين
Preparatory	951	423	1659	1077	2125	846	إعدادي
Male	879	372	1488	964	1896	741	ذكر
Female	13	10	37	21	52	20	أنثى
Co-holders are Male	47	33	103	73	128	70	شراكة ذكور
Co-holders are Female	-	-	1	1	1	1	شراكة اناث
Co-holders are Male & Female	11	6	29	17	45	12	شراكة ذكور واناث
Not Stated	1	2	1	1	3	2	غير مبين
Secondary	544	327	1157	788	1458	644	ثانوي
Male	489	305	1060	722	1313	586	ذكر
Female	3	1	17	13	33	9	أنثى
Co-holders are Male	47	14	65	42	89	36	شراكة ذكور
Co-holders are Female	-	-	-	-	1	-	شراكة اناث
Co-holders are Male & Female	5	7	15	10	21	12	شراكة ذكور واناث
Not Stated	-	-	-	1	1	1	غير مبين
Associate Diploma	292	197	664	437	834	340	دبلوم متوسط
Male	272	181	600	400	756	316	ذكر
Female	-	-	8	3	13	3	أنثى
Co-holders are Male	15	10	44	27	41	15	شراكة ذكور
Co-holders are Female	-	1	1	1	1	1	شراكة اناث
Co-holders are Male & Female	5	5	11	6	23	5	شراكة ذكور واناث

جدول 30 (تابع): عدد الحيازات الزراعية التي تستخدم التطبيقات الزراعية في محافظة جنين حسب المؤهل العلمي وجنس الحائز ونوع التطبيق الزراعي،

2010/2009

Table 30 (Cont.): Number of Agricultural Holdings which Use Agricultural Practices in Jenin Governorate by Educational Attainment, Sex of Holder and Type of Agricultural Practice, 2009/2010

Educational Attainment and Sex	نوع التطبيق الزراعي						المؤهل العلمي وجنس الحائز
	التطعيم ضد الأمراض الوبائية	المكافحة المتكاملة	المبيدات الزراعية	الأمدة الكيماوية	الأمدة العضوية	Treated and Improved Assets	
	Vaccination Against Epidemical Diseases	Biological Control	Pesticides	Chemical Fertilizers	Organic Fertilizers		
Bachelor and Above	207	190	725	512	930	384	بكالوريوس فأعلى
Male	191	164	666	472	853	349	ذكر
Female	1	2	9	3	11	5	أنثى
Co-holders are Male	14	15	37	28	44	23	شراكة ذكور
Co-holders are Male & Female	1	8	12	8	21	6	شراكة ذكور وإناث
Not Stated	-	1	1	1	1	1	غير مبين
Not Stated	2	1	2	1	2	1	غير مبين
Male	2	-	1	1	1	1	ذكر
Female	-	1	1	-	1	-	أنثى
Not Applicable	11	3	8	7	7	3	لا ينطبق
Total	3,547	1,676	6,680	4,330	8,571	3,467	المجموع

2010/2009

:31

Table 31: Number of Agricultural Holdings which have Field Crops in Jenin Governorate by Agricultural Session and Type of Crop, 2009/2010

Type of Crop	Agricultural Session			نوع المحصول
	غير مبين Not Stated	صيفي Summer	شتوي Winter	
Wheat	2	26	2,168	
Sorghum	-	5	3	
Barley	-	10	383	
Oats	-	-	1	
Broom Corn	-	16	11	
Dry Garlic	-	-	17	
Dry Onion	-	2	149	
Onion Tuber	-	2	1	
Seed Onion	-	-	1	
Safflower	-	-	1	
Sesame	3	336	87	
Sun Flower	-	-	1	
Anise	1	16	323	
Meramieh	-	-	6	
Ment	-	4	-	
Thyme	1	3	17	
Chamomile	-	1	4	
Black Cumin	1	-	23	
Cumin	-	1	8	
Other Beverage Crops	-	2	1	
Kidney Bean	-	1	-	()
Broad Bean	-	2	42	()
Chick Peas	5	93	335	()
Dry Cowpea (green)	-	-	1	()
Lentil	-	4	69	
Peas	-	-	3	()
Fenugreek	-	-	10	
Vetch	-	-	32	
Sern	1	9	329	
Sugar Beet	-	-	1	
Clover	-	11	844	
Tobacco	-	102	5	
Local Tobacco	-	126	11	
Tombak	-	-	1	
Other Field Crops	-	-	16	

جدول 32: عدد الحيازات الزراعية التي فيها محاصيل حقلية في محافظة جنين حسب وضع المحصول ونوع المحصول، 2010/2009

Table 32: Number of Agricultural Holdings which have Field Crops in Jenin Governorate by Status of Crop and Type of Crop, 2009/2010

Type of Crop	وضع المحصول				نوع المحصول
	غير مبين Not Stated	مختلط Mixed	مقترن Associated	منفرد Single	
Wheat	-	18	180	2,008	
Sorghum	-	-	-	8	
Barley	-	23	35	339	
Oats	-	-	-	1	
Broom Corn	-	1	3	22	
Dry Garlic	-	3	-	14	
Dry Onion	-	5	15	131	
Onion Tuber	-	1	-	2	
Seed Onion	-	-	-	1	
Safflower	-	-	1	-	
Sesame	-	1	15	408	
Sun Flower	-	-	1	-	
Anise	-	5	4	333	
Meramieh	-	1	2	3	
Ment	-	-	-	4	
Thyme	-	1	7	13	
Chamomile	-	-	4	1	
Black Cumin	-	-	3	21	
Cumin	-	-	-	9	
Other Beverage Crops	-	-	-	2	
Kidney Bean	-	-	-	1	()
Broad Bean	-	1	14	29	()
Chick Peas	1	6	16	408	()
Dry Cowpea (green)	-	-	-	1	()
Lentil	-	-	17	56	
Peas	-	-	1	2	()
Fenugreek	-	-	2	8	
Vetch	-	-	9	24	
Sern	-	11	42	287	
Sugar Beet	-	-	-	1	
Clover	-	19	63	785	
Tobacco	-	-	30	79	
Local Tobacco	-	-	36	107	
Tombak	-	-	-	1	
Other Field Crops	-	-	3	13	

جدول 33: عدد الحيازات الزراعية التي فيها محاصيل حقلية في محافظة جنين حسب نمط الري ونوع المحصول، 2010/2009
Table 33: Number of Agricultural Holdings which have Field Crops in Jenin Governorate by Type of Irrigation and Type of Crop, 2009/2010

Type of Crop	نمط الري		نوع المحصول
	مروي Irrigated	بعلي Rainfed	
Wheat	-	2,195	
Sorghum	-	8	
Barley	-	391	
Oats	-	1	
Broom Corn	-	26	
Dry Garlic	1	16	
Dry Onion	2	149	
Onion Tuber	1	2	
Seed Onion	-	1	
Safflower	-	1	
Sesame	1	423	
Sun Flower	-	1	
Anise	2	338	
Meramieh	2	4	
Ment	3	1	
Thyme	11	10	
Chamomile	1	4	
Black Cumin	1	23	
Cumin	-	9	
Other Beverage Crops	2	-	
Kidney Bean	-	1	()
Broad Bean	2	42	()
Chick Peas	1	429	()
Dry Cowpea (green)	-	1	()
Lentil	1	72	
Peas	-	3	()
Fenugreek	-	10	
Vetch	-	32	
Sern	-	338	
Sugar Beet	-	1	
Clover	-	853	
Tobacco	2	104	
Local Tobacco	1	137	
Tombak	-	1	
Other Field Crops	-	16	

جدول 34: عدد الحيازات الزراعية التي فيها محاصيل حقلية مروية في محافظة جنين حسب طريقة الري ونوع المحصول،
2010/2009

Table 34: Number of Agricultural Holdings which have Irrigated Field Crops in Jenin Governorate by Method of Irrigation and Type of Crop, 2009/2010

Type of Crop	Method of Irrigation				نوع المحصول
	طريقة الري	تنقيط	رشاشات	غير مبين	
	سطحي	Drip	Sprinkler	Not Stated	
Dry Garlic	-	1	-	-	
Dry Onion	-	-	2	-	
Onion Tuber	1	-	-	-	
Sesame	-	1	-	-	
Anise	-	2	-	-	
Meramieh	1	1	-	-	
Ment	-	2	1	-	
Thyme	-	8	3	-	
Chamomile	-	1	-	-	
Black Cumin	-	1	-	-	
Other Beverage Crops	-	2	-	-	
Broad Bean	-	1	1	-	()
Chick Peas	-	1	-	-	()
Lentil	-	1	-	-	
Tobacco	2	-	-	-	
Local Tobacco	-	-	-	1	

2010/2009

:35

Table 35: Number of Agricultural Holdings which have Field Crops in Jenin Governorate by Agricultural Session and Harvested Area, 2009/2010

Harvested Area in Dunum	Agricultural Session			المساحة المحصودة بالدونم
	غير مبين Not Stated	صيفي Summer	شتوي Winter	
Up to 2.99	3	240	735	حتى 2.99
3 - 5.99	4	202	723	3 - 5.99
6 - 9.99	-	87	515	6 - 9.99
10 - 19.99	1	106	553	10 - 19.99
20 - 29.99	1	27	225	20 - 29.99
30 - 39.99	-	14	102	30 - 39.99
40 - 49.99	-	7	77	40 - 49.99
50 - 59.99	-	8	49	50 - 59.99
60 - 69.99	-	1	29	60 - 69.99
70 - 79.99	-	1	16	70 - 79.99
80 +	-	9	79	+ 80

جدول 36: عدد الحيازات الزراعية التي فيها محاصيل حقلية في محافظة جنين حسب العروة الزراعية ووضع المحصول 2010/2009
Table 36: Number of Agricultural Holdings which have Field Crops in Jenin Governorate by Agricultural Session and Status of Crop, 2009/2010

Status of Crop	العروة الزراعية			وضع المحصول
	غير مبين Not Stated	صيفي Summer	شتوي Winter	
Single	8	617	2,803	منفرد
Associated	-	94	334	مقترن
Mixed	-	4	43	مختلط
Not Stated	1	-	-	غير مبين

جدول 37: مساحة المحاصيل الحقلية في محافظة جنين حسب العروة الزراعية ونمط الري ونوع المحصول والمساحة المحصودة، 2010/2009

Table 37: Area of Field Crops in Jenin Governorat by Agricultural Session, Type of Irrigation, Type of Crop and Harvested Area, 2009/2010

Area in Dunums

Type of Crop	Harvested Area	المجموع Total	Agricultural Session and Type of Irrigation					
			Not Stated	Summer		Winter		
				Rainfed	Irrigated	Rainfed	Irrigated	
Wheat	21,363.08	22,858.08	4.00	-	287.50	-	22,566.58	
Sorghum	30.50	36.50	-	-	27.50	-	9.00	
Barley	3,801.91	4,020.41	-	-	100.00	-	3,920.41	
Oats	2.00	2.00	-	-	-	-	2.00	
Broom Corn	150.16	163.86	-	-	73.56	-	90.30	
Dry Garlic	43.50	43.50	-	-	-	1.00	42.50	
Dry Onion	1,580.93	1,651.43	-	-	6.50	5.00	1,639.93	
Onion Tuber	14.00	14.00	-	2.50	10.00	-	1.50	
Seed Onion	10.00	10.00	-	-	-	-	10.00	
Safflower	0.50	0.50	-	-	-	-	0.50	
Sesame	2,993.75	3,708.30	24.00	1.00	3,133.45	-	549.85	
Sun Flower	-	0.36	-	-	-	-	0.36	
Anise	1,794.22	1,935.02	5.00	2.00	127.50	1.00	1,799.52	
Meramieh	6.50	7.20	-	-	-	5.00	2.20	
Ment	14.10	14.10	-	4.10	10.00	-	-	
Thyme	342.49	347.52	1.50	32.00	2.00	214.62	97.40	
Chamomile	6.40	6.40	-	-	5.00	0.50	0.90	
Black Cumin	94.10	97.10	1.00	-	-	1.00	95.10	
Cumin	20.50	22.50	-	-	1.00	-	21.50	
Other Beverage Crops	31.59	31.59	-	30.09	-	1.50	-	
Kidney Bean	10.00	10.00	-	-	10.00	-	-	()
Broad Bean	127.67	135.37	-	6.00	2.00	1.00	126.37	()
Chick Peas	3,764.02	3,966.02	27.50	-	745.26	1.00	3,192.26	()
Dry Cowpea (green)	50.00	50.00	-	-	-	-	50.00	()
Lentil	318.68	356.48	-	-	7.50	1.00	347.98	
Peas	13.70	15.70	-	-	-	-	15.70	()
Fenugreek	39.65	41.65	-	-	-	-	41.65	
Vetch	177.62	178.62	-	-	-	-	178.62	
Sern	3,164.41	3,260.91	3.00	-	58.50	-	3,199.41	
Sugar Beet	4.00	4.00	-	-	-	-	4.00	
Clover	9,200.32	9,441.82	-	-	135.50	-	9,306.32	
Tobacco	886.70	994.80	-	63.00	904.80	-	27.00	
Local Tobacco	1,562.35	1,649.95	-	2.00	1,293.15	-	354.80	
Tombak	5.00	5.00	-	-	-	-	5.00	
Other Field Crops	280.60	285.60	-	-	-	-	285.60	
Total	51,904.95	55,366.29	66.00	142.69	6,940.72	232.62	47,984.26	

2010/2009

:38

Table 38: Area of Field Crops in Jenin Governorate by Agricultural Session and Status of Crop, 2009/2010

Area in Dunums

المساحة بالدونم

Status of Crop	المجموع Total	Agricultural Session			وضع المحصول
		غير مبيّن Not Stated	صيفي Summer	شّتوي Winter	
Single	50,966.42	63.00	6,457.75	44,445.67	منفرد
Associated	3,478.92	-	608.66	2,870.26	مقترن
Mixed	917.95	-	17.00	900.95	مختلط
Not Stated	3.00	3.00	-	-	غير مبيّن
Total	55,366.29	66.00	7,083.41	48,216.88	المجموع

جدول 39: مساحة المحاصيل الحقلية في محافظة جنين حسب العروة الزراعية وطريقة الري، 2010/2009

Table 39: Area of Field Crops in Jenin Governorate by Agricultural Session and Type of Irrigation, 2009/2010

Type of Irrigation	المجموع Total	Agricultural Session			طريقة الري
		العروة الزراعية			
		غير مبين Not Stated	صيفي Summer	شتوي Winter	
Rainfed	54,990.98	66.00	6,940.72	47,984.26	بعلي
Irrigated	375.31	-	142.69	232.62	
Artificial	69.00	-	65.50	3.50	سطحي
Drip	264.17	-	44.59	219.58	تنقيط
Sprinklers	40.14	-	30.60	9.54	رشاشات
Not Stated	2.00	-	2.00	-	غير مبين
Total	55,366.29	66.00	7,083.41	48,216.88	المجموع

جدول 40: مساحة المحاصيل الحقلية في محافظة جنين حسب وضع المحصول وطريقة الري، 2010/2009

Table 40: Area of Field Crops in Jenin Governorate by Status of Crop and Method of Irrigation, 2009/2010

Method of Irrigation	المجموع Total	Status of Crop				طريقة الري
		وضع المحصول				
		غير مبيّن Not Stated	مختلط Mixed	مقترن Associated	منفرد Single	
Rainfed	54,990.98	3.00	910.95	3,476.86	50,600.17	بعلي
Irrigated	375.31	-	7.00	2.06	366.25	
Artificial	69.00	-	3.50	-	65.50	سطحي
Drip	264.17	-	-	2.02	262.15	تنقيط
Sprinklers	40.14	-	3.50	0.04	36.60	رشاشات
Not Stated	2.00	-	-	-	2.00	غير مبيّن
Total	55,366.29	3.00	917.95	3,478.92	50,966.42	المجموع

جدول 41: عدد الحيازات الزراعية التي فيها خضراوات في محافظة جنين حسب العروة الزراعية ونوع المحصول، 2010/2009

Table 41: Number of Agricultural Holdings which have Vegetables in Jenin Governorate by Agricultural Session and Type of Crop, 2009/2010

Type of Crop	Agricultural Session				العروة الزراعية	نوع المحصول
	غير مبين Not Stated	خريفي Autumn	صيفي Summer	ربيعي Spring	شتوي Winter	
Maize	-	1	2	2	2	ذرة صفراء
Artichoke	-	-	4	1	4	ارضي شوكي
White Cabbage	-	37	48	17	47	ملفوف أبيض
Red Cabbage	-	-	1	-	2	ملفوف أحمر
Cauliflower	-	67	82	44	102	قرنبيط
Lettuce	-	9	7	6	20	خس
Spinach	-	18	23	7	58	سبانخ
Jew's Mallow	4	8	43	31	18	ملوخية
Warak Lesan	-	2	1	1	11	ورق لسان
Parsley	-	1	15	7	12	بقونس
Sorrel	-	-	1	-	-	حميض
Fennen	-	7	3	2	20	شومر
Cress	-	-	-	-	7	رشاد
Coriander	-	-	-	-	32	كزبرة
Arugula	-	-	-	-	6	جرجير
Cucumber	6	96	198	280	181	خيار
Snake cucumber	-	1	86	41	13	فقوس
Eggplant	1	8	79	30	14	بادنجان
Tomato	4	93	492	124	156	بندورة
Water Melon	-	-	1	2	3	بطيخ
Muskmelon	-	-	6	5	1	شمام
Squash	-	40	195	126	77	كوسا
Gourd	-	3	20	-	1	قرع
Pumpkin	-	8	129	37	33	يقطين
Okra	-	1	176	118	51	بامية
Carrot	-	-	6	1	1	جزر
Turnip	-	6	3	-	5	لفت
Garlic (green)	-	5	1	2	12	ثوم أخضر
Onion (green)	-	11	18	14	53	بصل أخضر
Radish	-	4	10	4	16	فجل
Red Beet	-	-	-	-	1	بنجر أحمر
Other Vegetables	-	1	2	-	1	خضراوات أخرى
Strawberry	-	-	2	-	4	توت أرضي
Potato	-	9	20	16	44	بطاطا عادية
Paprika	-	2	22	17	7	فلفل حلو
Hot Pepper	1	1	36	22	7	فلفل حار
Thyme	-	-	-	1	-	زعتار
Kidney Bean (green)	1	21	69	24	29	فاصولياء خضراء
Broad Bean (green)	1	20	16	13	85	فول أخضر
Chick Peas (green)	-	-	3	6	22	حمص أخضر
Cowpea	-	5	41	16	24	لوبياء (خضراء)
Peas (green)	-	1	5	3	24	بازيلاء (خضراء)

2010/2009

:42

Table 42: Number of Agricultural Holdings which have Vegetables in Jenin Governorate by Status of Crop and Type of Crop, 2009/2010

Type of Crop	Status of Crop			وضع المحصول	نوع المحصول
	غير مبيّن Not Stated	مختلط Mixed	مقترن Associated	منفرد Single	
Maize	-	-	-	7	
Artichoke	-	-	1	8	
White Cabbage	-	10	4	123	
Red Cabbage	-	-	2	1	
Cauliflower	-	16	19	226	
Lettuce	-	5	3	33	
Spinach	-	6	9	87	
Jew's Mallow	-	-	9	84	
Warak Lesan	-	-	-	15	
Parsley	-	-	3	29	
Sorrel	-	-	-	1	
Fennen	-	1	1	29	
Cress	-	-	1	6	
Coriander	-	-	-	32	
Arugula	-	-	1	5	
Cucumber	-	20	10	573	
Snake cucumber	1	25	14	101	
Eggplant	-	6	7	118	
Tomato	2	24	28	723	
Water Melon	-	-	2	4	
Muskmelon	-	-	1	11	
Squash	-	39	19	327	
Gourd	-	2	2	20	
Pumpkin	1	10	14	178	
Okra	-	34	27	285	
Carrot	-	-	1	7	
Turnip	-	-	-	14	
Garlic (green)	-	-	4	16	
Onion (green)	-	6	21	67	
Radish	-	2	2	29	
Red Beet	-	-	1	-	
Other Vegetables	-	1	-	3	
Strawberry	-	-	-	6	
Potato	-	3	14	62	
Paprika	-	2	5	41	
Hot Pepper	-	5	4	54	
Thyme	-	-	1	-	
Kidney Bean (green)	-	13	8	105	
Broad Bean (green)	-	6	37	88	
Chick Peas (green)	-	2	8	22	
Cowpea	-	3	4	78	()
Peas (green)	-	4	13	14	()

جدول 43: عدد الحيازات الزراعية التي فيها خضراوات في محافظة جنين حسب نمط الري ونوع المحصول، 2010/2009

Table 43: Number of Agricultural Holdings which have Vegetables in Jenin Governorate by Type of Irrigation and Type of Crop, 2009/2010

Type of Crop	نمط الري			نوع المحصول
	غير مبيّن Not Stated	مروي Irrigated	يعلّي Rainfed	
Maize	-	5	2	ذرة صفراء
Artichoke	1	8	-	ارضي شوكي
White Cabbage	7	127	4	ملفوف أبيض
Red Cabbage	-	3	-	ملفوف أحمر
Cauliflower	13	224	24	قرنبيط
Lettuce	1	35	5	خس
Spinach	1	66	36	سبانخ
Jew's Mallow	4	89	2	ملوخية
Warak Lesan	-	14	1	ورق لسان
Parsley	-	29	4	بقونس
Sorrel	-	1	-	حميض
Fennel	1	26	4	شومر
Cress	-	-	7	رشاد
Coriander	-	3	29	كزبرة
Arugula	-	1	5	جرجير
Cucumber	12	573	18	خيار
Snake cucumber	1	16	124	فقوس
Eggplant	6	120	4	باذنجان
Tomato	7	710	59	بننورة
Water Melon	-	4	2	بطيخ
Muskmelon	1	7	4	شمام
Squash	6	235	142	كوسا
Gourd	1	5	18	قرع
Pumpkin	3	102	99	يقطين
Okra	2	33	311	بامية
Carrot	1	5	2	جزر
Turnip	1	11	2	لفت
Garlic (green)	1	5	14	ثوم أخضر
Onion (green)	2	34	58	بصل أخضر
Radish	-	26	8	فجل
Red Beet	-	-	1	بنجر أحمر
Other Vegetables	-	2	2	خضراوات أخرى
Strawberry	-	6	-	توت أرضي
Potato	3	46	30	بطاطا عادية
Paprika	-	45	3	فلفل حلو
Hot Pepper	4	58	1	فلفل حار
Thyme	-	1	-	زعتر
Kidney Bean (green)	3	117	7	فاصولياء خضراء
Broad Bean (green)	2	61	68	فول أخضر
Chick Peas (green)	-	1	30	حمص أخضر
Cowpea	1	71	13	لوبياء (خضراء)
Peas (green)	1	5	25	بازيلاء (خضراء)

جدول 44: عدد الحيازات الزراعية التي فيها خضراوات مروية في محافظة جنين حسب طريقة الري ونوع المحصول، 2010/2009

Table 44: Number of Agricultural Holdings which have Irrigated Vegetables in Jenin Governorate by Method of Irrigation and Type of Crop, 2009/2010

Type of Crop	Method of Irrigation			طريقة الري	نوع المحصول
	غير مبيّن Not Stated	رشاشات Sprinkler	تنقيط Drip	سطحي Surface	
Maize	-	-	5	-	ذرة صفراء
Artichoke	-	-	8	-	ارضي شوكي
White Cabbage	2	3	117	7	ملفوف أبيض
Red Cabbage	-	-	1	2	ملفوف أحمر
Cauliflower	2	5	205	15	قرنبيط
Lettuce	-	-	31	4	خس
Spinach	-	21	35	10	سبانخ
Jew's Mallow	1	56	23	14	ملوخية
Warak Lesan	-	-	13	1	ورق لسان
Parsley	-	11	15	3	بقونس
Sorrel	-	-	1	-	حميض
Fennen	-	-	23	3	شומר
Coriander	-	2	-	1	كزبرة
Arugula	-	-	1	-	جرجير
Cucumber	2	23	544	16	خيار
Snake cucumber	-	1	13	2	فقوس
Eggplant	-	-	110	10	باننجان
Tomato	5	19	675	23	بندورة
Water Melon	-	-	3	1	بطيخ
Muskmelon	-	-	6	1	شمام
Squash	1	2	222	14	كوسا
Gourd	-	-	5	-	قرع
Pumpkin	1	1	91	10	يقطين
Okra	-	-	28	5	بامية
Carrot	-	-	5	-	جزر
Turnip	-	1	10	-	لفت
Garlic (green)	-	1	3	1	ثوم أخضر
Onion (green)	-	9	23	3	بصل أخضر
Radish	-	11	13	2	فجل
Other Vegetables	-	1	1	-	خضراوات أخرى
Strawberry	-	1	5	-	توت أرضي
Potato	-	6	35	5	بطاطا عادية
Paprika	-	-	40	5	فلفل حلو
Hot Pepper	-	-	51	7	فلفل حار
Thyme	-	-	-	1	زعتن
Kidney Bean (green)	2	4	108	5	فاصولياء خضراء
Broad Bean (green)	-	1	57	3	فول أخضر
Chick Peas (green)	-	-	1	-	حمص أخضر
Cowpea	-	1	68	3	لوبياء (خضراء)
Peas (green)	-	-	4	1	بازيلاء (خضراء)

2010/2009

:45

Table 45: Number of Agricultural Holdings which have Vegetables in Jenin Governorate by Agricultural Session and Harvested Area, 2009/2010

Harvested Area in Dunum	Agricultural Session					المساحة المحصودة بالدونم
	غير مبين Not Stated	خريفي Autumn	صيفي Summer	ربيعي Spring	شتوي Winter	
Up to 2.99	11	172	661	244	458	حتى 2.99
3 - 5.99	1	66	205	139	162	3 - 5.99
6 - 9.99	-	21	99	76	70	6 - 9.99
10 - 19.99	-	31	93	109	64	10 - 19.99
20 - 29.99	2	13	51	34	18	20 - 29.99
30 - 39.99	-	3	14	16	4	30 - 39.99
40 - 49.99	-	1	5	7	3	40 - 49.99
50 - 59.99	-	6	7	7	5	50 - 59.99
60 - 69.99	-	2	2	6	2	60 - 69.99
70 - 79.99	-	-	3	-	-	70 - 79.99
80 +	-	3	4	4	-	+ 80

جدول 46: عدد الحيازات الزراعية التي فيها خضراوات في محافظة جنين حسب نمط الري ونوع الحماية والعروة الزراعية، 2010/2009

Table 46: Area of Vegetables in Jenin Governorate by Type of Irrigation, Type of Protection and Agricultural Session, 2009/2010

Area in Dunum

المساحة بالدونم

Agricultural Session	Type of Irrigation and Type of Protection				نمط الري ونوع الحماية			العروة الزراعية
	Type of protection		نوع الحماية		مكشوف غير مبيّن Open Not Stated	مكشوف مروي Open Irrigated	مكشوف بعلي Open Rainfed	
	غير مبيّن Not Stated	بيوت بلاستيكية Plastic House	أنفاق فرنسية French Tunnel	أنفاق أرضية Surface Tunnel				
Winter	7	404	8	15	12	287	319	شتوي
Spring	4	229	7	18	20	333	247	ربيعي
Summer	10	587	8	35	19	439	358	صيفي
Autumn	4	198	4	19	10	184	46	خريفي
Not Stated	-	13	-	-	1	6	1	غير مبيّن

جدول 47: مساحة الخضراوات في محافظة جنين حسب العروة الزراعية ونوع المحصول، 2010/2009

Table 47: Area of Vegetables in Jenin Governorate by Agricultural Session and Type of Crop, 2009/2010

Type of Crop	العروة الزراعية						نوع المحصول
	المجموع Total	غير مبيّن Not Stated	خريفي Autumn	صيفي Summer	ربيعي Spring	شتوي Winter	
Maize	108.00	-	40.00	60.00	2.00	6.00	
Artichoke	27.00	-	-	12.00	6.00	9.00	
White Cabbage	709.24	-	202.00	231.18	64.50	211.56	
Red Cabbage	6.35	-	-	6.00	-	0.35	
Cauliflower	1,375.66	-	395.40	389.95	195.50	394.81	
Lettuce	111.31	-	20.00	18.50	30.00	42.81	
Spinach	340.52	-	66.75	99.50	19.00	155.27	
Jew's Mallow	278.90	6.00	27.80	127.82	85.52	31.76	
Warak Lesan	19.50	-	2.00	4.00	1.00	12.50	
Parsley	120.21	-	1.00	54.01	24.00	41.20	
Sorrel	0.50	-	-	0.50	-	-	
Fennen	156.31	-	66.50	12.00	1.50	76.31	
Cress	26.08	-	-	-	-	26.08	
Coriander	265.50	-	-	-	-	265.50	
Arugula	9.50	-	-	-	-	9.50	
Cucumber	4,108.74	25.50	354.42	812.40	2,491.35	425.07	
Snake cucumber	481.39	-	1.00	319.00	132.53	28.86	
Eggplant	644.28	4.00	43.70	361.53	182.35	52.70	
Tomato	2,058.62	5.50	309.23	1,043.11	407.76	293.02	
Water Melon	43.92	-	-	13.00	23.00	7.92	
Muskmelon	68.76	-	-	48.00	18.20	2.56	
Squash	2,438.20	-	245.33	1,158.87	754.70	279.30	
Gourd	87.75	-	5.50	81.25	-	1.00	
Pumpkin	573.61	-	16.20	382.17	95.29	79.95	
Okra	1,723.05	-	1.00	756.14	810.93	154.98	
Carrot	12.75	-	-	8.25	4.00	0.50	
Turnip	244.00	-	147.00	34.00	-	63.00	
Garlic (green)	49.37	-	23.00	0.50	2.60	23.27	
Onion (green)	602.14	-	79.02	90.25	76.95	355.92	
Radish	73.55	-	9.50	23.00	12.50	28.55	
Red Beet	1.00	-	-	-	-	1.00	
Other Vegetables	5.50	-	3.00	1.50	-	1.00	
Strawberry	6.50	-	-	2.00	-	4.50	
Potato	479.50	-	44.00	185.15	112.50	137.85	
Paprika	218.31	-	12.00	116.19	45.62	44.50	
Hot Pepper	300.33	20.00	5.00	161.33	90.50	23.50	
Thyme	0.10	-	-	-	0.10	-	
Kidney Bean (green)	480.03	1.50	73.84	203.99	110.70	90.00	
Broad Bean (green)	501.47	2.00	109.50	148.60	16.75	224.62	
Chick Peas (green)	186.83	-	-	46.50	39.90	100.43	
Cowpea	189.65	-	12.00	114.65	32.00	31.00	()
Peas (green)	52.27	-	0.02	11.45	7.00	33.80	()
Total	19,186.20	64.50	2,315.71	7,138.29	5,896.25	3,771.45	

جدول 48: مساحة الخضراوات في محافظة جنين حسب وضع المحصول ونوع المحصول، 2010/2009

Table 48: Area of Vegetables in Jenin Governorate by Status of Crop and Type of Crop, 2009/2010

Area in Dunum

المساحة بالدونم

Type of Crop	Status of Crop					نوع المحصول
	المجموع Total	غير مبيّن Not Stated	مختلط Mixed	مقترن Associated	منفرد Single	
Maize	108.00	-	-	-	108.00	
Artichoke	27.00	-	-	3.00	24.00	
White Cabbage	709.24	-	77.50	4.56	627.18	
Red Cabbage	6.35	-	-	0.35	6.00	
Cauliflower	1,375.66	-	88.65	39.43	1,247.58	
Lettuce	111.31	-	10.00	4.56	96.75	
Spinach	340.52	-	13.20	4.72	322.60	
Jew's Mallow	278.90	-	-	1.97	276.93	
Warak Lesan	19.50	-	-	-	19.50	
Parsley	120.21	-	-	0.71	119.50	
Sorrel	0.50	-	-	-	0.50	
Fennen	156.31	-	1.00	2.56	152.75	
Cress	26.08	-	-	0.08	26.00	
Coriander	265.50	-	-	-	265.50	
Arugula	9.50	-	-	0.75	8.75	
Cucumber	4,108.74	-	188.80	40.91	3,879.03	
Snake cucumber	481.39	2.00	68.95	17.74	392.70	
Eggplant	644.28	-	45.75	2.48	596.05	
Tomato	2,058.62	8.00	113.60	32.64	1,904.38	
Water Melon	43.92	-	-	2.92	41.00	
Muskmelon	68.76	-	-	2.56	66.20	
Squash	2,438.20	-	195.70	35.05	2,207.45	
Gourd	87.75	-	3.00	0.25	84.50	
Pumpkin	573.61	3.00	25.55	20.87	524.19	
Okra	1,723.05	-	142.01	52.39	1,528.65	
Carrot	12.75	-	-	0.50	12.25	
Turnip	244.00	-	-	-	244.00	
Garlic (green)	49.37	-	-	1.12	48.25	
Onion (green)	602.14	-	11.80	36.44	553.90	
Radish	73.55	-	3.00	1.05	69.50	
Red Beet	1.00	-	-	1.00	-	
Other Vegetables	5.50	-	1.00	-	4.50	
Strawberry	6.50	-	-	-	6.50	
Potato	479.50	-	3.70	12.55	463.25	
Paprika	218.31	-	31.50	4.12	182.69	
Hot Pepper	300.33	-	20.30	2.03	278.00	
Thyme	0.10	-	-	0.10	-	
Kidney Bean (green)	480.03	-	48.80	13.17	418.06	
Broad Bean (green)	501.47	-	11.60	57.02	432.85	
Chick Peas (green)	186.83	-	13.50	2.18	171.15	
Cowpea	189.65	-	5.15	7.00	177.50	()
Peas (green)	52.27	-	1.48	8.29	42.50	()
Total	19,186.20	13.00	1,125.54	417.07	17,630.59	

جدول 49: مساحة الخضراوات في محافظة جنين حسب نمط الري ونوع الحماية ونوع المحصول والمساحة المحصودة، 2010/2009

Table 49: Area of Vegetables in Jenin Governorate by Type of Irrigation, Type of Protection, Type of Crop and Harvested Area, 2009/2010

Area in Dunum

المساحة بالدونم

Type of Crop	المساحة المحصودة Harvested Area	المجموع Total	Type of Irrigation and Type of protection				نمط الري ونوع الحماية			نوع المحصول
			Type of protection		نوع الحماية		مكتشوف غير مبين Open Not Stated	مكتشوف مروحي Open Irrigated	مكتشوف بعلي Open Rainfed	
			غير مبين Not Stated	بيوت بلاستيكية Plastic House	أنفاق فرنسية French Tunnel	أنفاق أرضية Surface Tunnel				
Maize	108.00	108.00	-	1.00	-	-	-	101.50	5.50	
Artichoke	25.00	27.00	-	17.00	-	-	6.00	4.00	-	
White Cabbage	680.24	709.24	6.00	5.00	-	37.00	20.00	635.74	5.50	
Red Cabbage	6.35	6.35	-	-	-	6.00	-	0.35	-	
Cauliflower	1,297.16	1,375.66	2.50	9.00	-	43.50	54.50	1,207.64	58.52	
Lettuce	100.81	111.31	-	-	-	4.50	2.50	98.81	5.50	
Spinach	307.30	340.52	-	5.50	-	5.00	2.00	246.40	81.62	
Jew's Mallow	260.81	278.90	-	115.07	6.45	10.00	10.00	135.13	2.25	
Warak Lesan	19.50	19.50	-	8.00	3.00	-	-	4.50	4.00	
Parsley	107.70	120.21	-	12.50	-	-	-	105.01	2.70	
Sorrel	0.50	0.50	-	-	0.50	-	-	-	-	
Fennen	153.81	156.31	-	-	-	-	30.00	115.06	11.25	
Cress	26.08	26.08	-	-	-	-	-	-	26.08	
Coriander	260.00	265.50	-	-	-	-	-	18.00	247.50	
Arugula	9.45	9.50	-	-	0.75	-	-	-	8.75	
Cucumber	3,924.32	4,108.74	-	913.15	8.00	344.00	87.00	2,652.09	104.50	
Snake cucumber	413.53	481.39	-	-	-	-	1.50	47.95	431.94	
Eggplant	602.84	644.28	1.00	1.00	-	7.00	57.00	529.28	49.00	
Tomato	1,932.18	2,058.62	2.75	899.55	7.00	133.00	5.00	947.23	64.09	
Water Melon	15.56	43.92	-	-	-	-	-	30.56	13.36	
Muskmelon	55.76	68.76	-	-	-	1.00	12.00	29.56	26.20	
Squash	2,330.80	2,438.20	17.00	27.00	4.80	391.50	36.00	1,558.57	403.33	

جدول 49 (تابع): مساحة الخضراوات في محافظة جنين حسب نمط الري ونوع الحماية ونوع المحصول والمساحة المحصودة، 2010/2009

Table 49 (Cont.): Area of Vegetables in Jenin Governorate by Type of Irrigation, Type of Protection, Type of Crop and Harvested Area, 2009/2010

Area in Dunum

المساحة بالدونم

Type of Crop	المساحة المحصودة Harvested Area	المجموع Total	Type of Irrigation and Type of protection				نمط الري ونوع الحماية			نوع المحصول
			Type of protection		نوع الحماية		مكتشوف غير مبين Open Not Stated	مكتشوف مروحي Open Irrigated	مكتشوف بعلي Open Rainfed	
			غير مبين Not Stated	بيوت بلاستيكية Plastic House	أنفاق فرنسية French Tunnel	أنفاق أرضية Surface Tunnel				
Gourd	86.20	87.75	-	2.00	-	-	7.50	20.00	58.25	
Pumpkin	518.11	573.61	1.00	100.20	-	-	2.80	184.52	285.09	
Okra	1,527.54	1,723.05	-	5.00	-	-	3.50	65.36	1,649.19	
Carrot	8.25	12.75	-	1.00	-	5.50	2.50	2.50	1.25	
Turnip	232.00	244.00	-	-	-	-	20.00	189.00	35.00	
Garlic (green)	49.37	49.37	-	3.00	-	-	10.00	9.00	27.37	
Onion (green)	564.61	602.14	-	-	30.00	-	17.00	256.78	298.36	
Radish	68.15	73.55	-	2.00	-	2.00	-	53.45	16.10	
Red Beet	1.00	1.00	-	-	-	-	-	-	1.00	
Other Vegetables	5.50	5.50	-	-	-	-	-	4.00	1.50	
Strawberry	6.50	6.50	-	6.50	-	-	-	-	-	
Potato	468.50	479.50	-	1.00	1.00	4.00	15.00	405.70	52.80	
Paprika	205.31	218.31	-	6.62	0.07	13.00	-	167.12	31.50	
Hot Pepper	286.52	300.33	-	-	-	6.00	80.00	213.33	1.00	
Thyme	0.10	0.10	-	-	-	-	-	0.10	-	
Kidney Bean (green)	428.03	480.03	5.50	69.96	-	126.50	3.00	269.12	5.95	
Broad Bean (green)	379.75	501.47	-	-	-	26.00	4.00	336.36	135.11	
Chick Peas (green)	137.83	186.83	-	-	-	-	-	4.00	182.83	
Cowpea	179.40	189.65	-	21.00	-	5.00	4.00	144.90	14.75	()
Peas (green)	44.26	52.27	-	-	-	-	1.00	21.52	29.75	()
Total	17,834.63	19,186.20	35.75	2,232.05	61.57	1,170.50	493.80	10,814.14	4,378.39	

جدول 50: مساحة الخضراوات المروية في محافظة جنين حسب نمط الري وطريقة الري ونوع المحصول، 2010/2009

Table 50: Area of Irrigated Vegetables in Jenin Governorate by Type of Irrigation, Method of Irrigation and Type of Crop, 2009/2010

Area in Dunum

المساحة بالدونم

Type of Crop	المجموع Total	نمط وطريقة الري						نوع المحصول	
		Protected			Open Irrigated				
		محمي	مكتشوف مروى	غير مبيّن	رشاشات	تنقيط	سطحي		رشاشات
Not Stated	Sprinkler	Drip	Surface	Sprinkler	Drip	Surface			
Maize	102.50	-	-	1.00	-	-	101.50	-	
Artichoke	21.00	-	-	17.00	-	-	4.00	-	
White Cabbage	683.74	6.00	12.00	30.00	-	5.00	610.86	19.88	
Red Cabbage	6.35	-	-	6.00	-	-	-	0.35	
Cauliflower	1,262.64	3.50	32.00	19.50	-	39.00	1,125.41	43.23	
Lettuce	103.31	-	-	4.50	-	-	77.31	21.50	
Spinach	256.90	-	7.00	3.50	-	86.50	143.00	16.90	
Jew's Mallow	266.65	2.00	103.25	23.30	2.97	55.52	57.54	22.07	
Warak Lesan	15.50	-	-	10.00	1.00	-	4.50	-	
Parsley	117.51	-	2.00	10.50	-	69.00	27.50	8.51	
Sorrel	0.50	-	-	0.50	-	-	-	-	
Fennen	115.06	-	-	-	-	-	110.06	5.00	
Coriander	18.00	-	-	-	-	14.00	-	4.00	
Arugula	0.75	-	-	0.75	-	-	-	-	
Cucumber	3,917.24	11.50	105.67	1,137.80	10.18	8.00	2,576.09	68.00	
Snake cucumber	47.95	-	-	-	-	2.00	45.40	0.55	
Eggplant	538.28	-	-	9.00	-	-	510.77	18.51	
Tomato	1,989.53	5.50	87.55	939.73	9.52	5.00	894.32	47.91	
Water Melon	30.56	-	-	-	-	-	25.56	5.00	
Muskmelon	30.56	-	-	1.00	-	-	23.56	6.00	
Squash	1,998.87	12.00	14.50	381.80	32.00	-	1,535.05	23.52	
Gourd	22.00	-	-	2.00	-	-	20.00	-	
Pumpkin	285.72	1.00	-	99.20	1.00	3.00	124.02	57.50	
Okra	70.36	-	-	1.00	4.00	-	59.31	6.05	
Carrot	9.00	-	-	6.50	-	-	2.50	-	
Turnip	189.00	-	-	-	-	5.00	184.00	-	
Garlic (green)	12.00	-	-	3.00	-	2.00	6.50	0.50	
Onion (green)	286.78	-	-	30.00	-	92.00	164.06	0.72	
Radish	57.45	-	-	4.00	-	29.90	23.00	0.55	
Other Vegetables	4.00	-	-	-	-	3.00	1.00	-	
Strawberry	6.50	-	1.00	5.50	-	-	-	-	
Potato	411.70	-	-	6.00	-	54.00	270.50	81.20	
Paprika	186.81	-	-	19.50	0.19	-	156.07	11.05	
Hot Pepper	219.33	-	-	6.00	-	-	205.75	7.58	
Thyme	0.10	-	-	-	-	-	-	0.10	
Kidney Bean (green)	471.08	5.50	34.00	161.00	1.46	-	268.52	0.60	
Broad Bean (green)	362.36	-	-	26.00	-	2.00	329.16	5.20	
Chick Peas (green)	4.00	-	-	-	-	-	4.00	-	
Cowpea	170.90	-	1.00	25.00	-	-	137.40	7.50	()
Peas (green)	21.52	-	-	-	-	-	21.50	0.02	()
Total	14,314.01	47.00	399.97	2,990.58	62.32	474.92	9,849.72	489.50	

جدول 51: مساحة الخضراوات في محافظة جنين حسب وضع المحصول والعروة الزراعية، 2010/2009

Table 51: Area of Vegetables in Jenin Governorate by Status of Crop and Agricultural Session, 2009/2010

Area in Dunum

المساحة بالدونم

Agricultural Session	المجموع Total	Status of Crop				
		غير مبيّن Not Stated	مختلط Mixed	مقترن Associated	منفرد Single	
Winter	3,771.45	-	102.18	188.29	3,480.98	شتوي
Spring	5,896.25	10.00	382.50	75.37	5,428.38	ربيعي
Summer	7,138.29	-	434.36	126.99	6,576.94	صيفي
Autumn	2,315.71	-	206.50	26.42	2,082.79	خريفي
Not Stated	64.50	3.00	-	-	61.50	غير مبيّن
Total	19,186.20	13.00	1,125.54	417.07	17,630.59	المجموع

جدول 52: مساحة الخضراوات في محافظة جنين حسب نمط الري وطريقة الري والعروة الزراعية، 2010/2009

Table 52: Area of Vegetables in Jenin Governorate by Type of Irrigation, Method of Irrigation and Agricultural Session, 2009/2010

Area in Dunum

المساحة بالدونم

Agricultural Session	المجموع Total	نمط وطريقة الري									العروة الزراعية
		Type and Method of Irrigation				Open Irrigated					
		Protected		محمي		مكتشوف غير مبيّن		مكتشوف مروي			
غير مبيّن	رشاشات	تنقيط	سطحي	Open	Not Stated	رشاشات	تنقيط	سطحي	Open Rainfed		
		Not Stated	Sprinkler	Drip	Surface	Open Not Stated	Sprinkler	Drip	Surface		
Winter	3,771.45	3.50	51.67	671.37	14.06	50.00	152.90	1,325.42	122.43	1,380.10	شتوي
Spring	5,896.25	1.00	29.00	490.24	3.09	144.00	34.00	3,734.16	123.13	1,337.63	ربيعي
Summer	7,138.29	11.00	161.30	1,311.98	38.17	180.80	197.02	3,466.04	230.70	1,541.28	صيفي
Autumn	2,315.71	29.50	155.50	504.99	7.00	97.00	91.00	1,300.10	13.24	117.38	خريفي
Not Stated	64.50	2.00	2.50	12.00	-	22.00	-	24.00	-	2.00	غير مبيّن
Total	19,186.20	47.00	399.97	2,990.58	62.32	493.80	474.92	9,849.72	489.50	4,378.39	المجموع

جدول 53: مساحة الخضراوات في محافظة جنين حسب نمط الري ونوع الحماية والعروة الزراعية، 2010/2009

Table 53: Area of Vegetables in Jenin Governorate by Type of Irrigation, Type of Protection and Agricultural Session, 2009/2010

Agricultural Session	المجموع Total	Type of Irrigation and Type of Protection				نمط الري ونوع الحماية			العروة الزراعية
		Type of protection				مكشوف غير مبين Open Not Stated	مكشوف مروي Open Irrigated	مكشوف بعلي Open Rainfed	
		غير مبين Not Stated	بيوت بلاستيكية Plastic House	أنفاق فرنسية French Tunnel	أنفاق أرضية Surface Tunnel				
Winter	3,771.45	2.75	687.30	17.55	33.00	50.00	1,600.75	1,380.10	شتوي
Spring	5,896.25	6.00	259.83	32.50	225.00	144.00	3,891.29	1,337.63	ربيعي
Summer	7,138.29	8.50	917.63	9.32	587.00	180.80	3,893.76	1,541.28	صيفي
Autumn	2,315.71	18.50	350.79	2.20	325.50	97.00	1,404.34	117.38	خريفي
Not Stated	64.50	-	16.50	-	-	22.00	24.00	2.00	غير مبين
Total	19,186.20	35.75	2,232.05	61.57	1,170.50	493.80	10,814.14	4,378.39	المجموع

جدول 54: مساحة الخضراوات في محافظة جنين حسب نمط الري وطريقة الري ووضع المحصول، 2010/2009

Table 54: Area of Vegetables in Jenin Governorate by Type of Irrigation, Method of Irrigation and Status of Crop, 2009/2010

Status of Crop	المجموع Total	نمط وطريقة الري									وضع المحصول
		Type and Method of Irrigation						مكشوف مروي			
		محمي			مكشوف غير مبين Open Not Stated	Open Irrigated			مكشوف بعلي Open Rainfed		
		غير مبين Not Stated	رشاشات Sprinkler	تنقيط Drip		سطحي Surface	رشاشات Sprinkler	تنقيط Drip		سطحي Surface	
Single	17,630.59	42.00	255.97	2,811.98	62.32	490.80	441.90	9,279.08	466.07	3,780.47	منفرد
Associated	417.07	-	-	17.10	-	-	9.02	154.18	20.33	216.44	مقترن
Mixed	1,125.54	5.00	144.00	158.50	-	3.00	14.00	416.46	3.10	381.48	مختلط
Not Stated	13.00	-	-	3.00	-	-	10.00	-	-	-	غير مبين
Total	19,186.20	47.00	399.97	2,990.58	62.32	493.80	474.92	9,849.72	489.50	4,378.39	المجموع

جدول 55: مساحة الخضراوات في محافظة جنين حسب نمط الري ونوع الحماية ووضع المحصول، 2010/2009

Table 55: Area of Vegetables in Jenin Governorate by Type of Irrigation, Type of Protection and Status of Crop, 2009/2010

Area: Dunum

المساحة: دونم

Status of Crop	المجموع Total	Type of Irrigation and Type of Protection				نمط الري ونوع الحماية			وضع المحصول
		Type of protection		نوع الحماية		مكشوف غير مبيّن Open Not Stated	مكشوف مروحي Open Irrigated	مكشوف بعلي Open Rainfed	
		غير مبيّن Not Stated	بيوت بلاستيكية Plastic House	أنفاق فرنسية French Tunnel	أنفاق أرضية Surface Tunnel				
Single	17,630.59	30.75	2,188.45	61.57	891.50	490.80	10,187.05	3,780.47	منفرد
Associated	417.07	-	17.10	-	-	-	183.53	216.44	مقترن
Mixed	1,125.54	5.00	23.50	-	279.00	3.00	433.56	381.48	مختلط
Not Stated	13.00	-	3.00	-	-	-	10.00	-	غير مبيّن
Total	19,186.20	35.75	2,232.05	61.57	1,170.50	493.80	10,814.14	4,378.39	المجموع

2010/2009

:56

Table 56: Number of Agricultural Holdings which have Tree Horticulture in Jenin Governorate by Status of Crop and Type of Crop, 2009/2010

Type of Crop	Status of Crop				
	Not Stated	Mixed	Associated	Single	
Avocado	-	1	-	-	أفوجادو
Banana	-	1	-	-	موز
Date	-	6	1	1	بلح
Fig	1	195	33	52	تين
Aloe	-	12	2	3	صبر
Loquat	-	14	5	1	أسكندنيا
Guava	-	9	2	4	جوافة
Grapefruit	-	3	-	-	جريبفروت
Bomaly	-	4	1	-	بوملي
Lemon	-	96	8	14	ليمون
Orange, Valencia Orange	-	29	3	7	برتقال
Mandarin	-	5	-	1	مندلينا
Clement	-	5	1	-	كلمنتينا
Other Citrus	2	98	11	38	حمضيات أخرى
Grape	-	134	21	156	عنب
Berry	-	2	1	1	توت عادي
Apple	-	49	5	16	تفاح
Apricot	-	56	12	17	المشمش
Cherry	-	104	20	73	كرز
Peach	-	33	5	10	خوخ (دراق)
Nectarine	-	-	-	1	نكتارين
Pears	-	2	1	1	كمثرى
Plum	-	19	4	1	برقوق
Almond (hard)	-	442	71	483	لوز يابس
Almond (soft)	-	-	-	2	لوز فرك
Pistachio	-	1	-	-	فستق حلبي
Walnut	-	4	2	4	جوز
Pomegranate	-	55	4	8	رمان
Other Trees	-	99	12	19	أشجار بستنة أخرى
Olive	2	686	438	10,869	زيتون

2010/2009

:57

Table 57: Number of Agricultural Holdings which have Tree Horticulture in Jenin Governorate by Type of Irrigation and Type of Crop, 2009/2010

Type of Crop	Type of Irrigation				
	Not Stated	Protected	Open Irrigated	Rainfed	
Avocado	-	-	-	1	أفوجادو
Banana	-	-	1	-	موز
Date	1	-	5	2	بلح
Fig	5	-	56	220	تين
Aloe	-	-	3	14	صير
Loquat	1	-	4	15	أسكندنيا
Guava	-	-	10	5	جوافة
Grapefruit	-	-	1	2	جريبفروت
Bomaly	-	-	3	2	بوملي
Lemon	-	-	42	77	ليمون
Orange, Valencia Orange	-	-	17	22	برتقال
Mandarin	-	-	3	3	مندلينا
Clement	-	-	3	3	كلمنتينا
Other Citrus	4	-	64	81	حمضيات أخرى
Grape	4	-	59	245	عنب
Berry	-	-	2	2	توت عادي
Apple	1	-	29	41	تفاح
Apricot	1	-	19	65	المشمش
Cherry	1	-	45	154	كرز
Peach	-	-	13	35	خوخ (دراق)
Nectarine	-	-	1	-	نكتارين
Pears	-	-	1	3	كمثرى
Plum	-	-	5	19	برقوق
Almond (hard)	3	-	146	832	لوز يابس
Almond (soft)	-	-	-	2	لوز فرك
Pistachio	-	-	-	1	فستق حلبي
Walnut	-	-	6	3	جوز
Pomegranate	-	-	19	48	رمان
Other Trees	1	-	39	94	أشجار بستنة أخرى
Olive	29	-	537	11,264	زيتون

2010/2009

:58

Table 58: Number of Agricultural Holdings which have Irrigated Tree Horticulture in Jenin Governorate by Method of Irrigation and Type of Crop, 2009/2010

Type of Crop	Method of Irrigation			
	Sprinkler	Drip	Surface	
Banana	-	-	1	موز
Date	-	2	3	بلح
Fig	-	8	48	تين
Aloe	-	-	3	صبر
Loquat	-	2	2	أسكنديا
Guava	-	2	8	جوافة
Grapefruit	-	-	1	جريبفروت
Bomaly	-	-	3	بوملي
Lemon	-	4	38	ليمون
Orange, Valencia Orange	-	2	15	برتقال
Mandarin	-	1	2	مندلينا
Clement	-	-	3	كلمنتينا
Other Citrus	-	12	52	حمضيات أخرى
Grape	1	18	41	عنب
Berry	-	1	1	توت عادي
Apple	-	10	19	تفاح
Apricot	-	2	17	المشمش
Cherry	1	5	39	كرز
Peach	-	2	11	خوخ (دراق)
Nectarine	-	-	1	نكتارين
Pears	-	-	1	كمثرى
Plum	-	-	5	برقوق
Almond (hard)	1	32	114	لوز يابس
Walnut	-	2	4	جوز
Pomegranate	-	5	14	رمان
Other Trees	-	2	37	أشجار بستنة أخرى
Olive	3	41	497	زيتون

2010/10/01

:59

Table 59: Number and Area of Bearing and Unbearing Horticulture Trees in Jenin Governorate by Method of Farming and Type of Crop As in 01/10/2010

Area: Dunum, Number: Tree

Type of Crop	Method of Farming												
	Total				Unbearing				Bearing				
	Scattered		Compact		Scattered		Compact		Scattered		Compact		
	Area	Number	Area	Number	Area	Number	Area	Number	Area	Number	Area	Number	
Avocado	-	-	0.02	1	-	-	-	-	-	-	0.02	1	أفوجادو
Banana	-	-	0.03	3	-	-	0.03	3	-	-	-	-	موز
Date	0.32	5.0	6.33	114	-	-	1.41	35	0.32	5	4.92	79	بلح
Fig	42.61	658.0	162.23	2,743	3.03	46	18.46	365	39.58	612	143.77	2,378	تين
Aloe	4.76	257.0	19.52	866	-	-	13.05	622	4.76	257	6.47	244	صبر
Loquat	2.30	50.0	1.34	41	0.06	2	1.00	30	2.24	48	0.34	11	أسكندنيا
Guava	0.12	5.0	4.26	146	-	-	0.08	2	0.12	5	4.18	144	جوافة
Grapefruit	0.26	13.0	-	-	-	-	-	-	0.26	13	-	-	جريبفروت
Bomaly	0.08	4.0	0.21	7	0.04	2	0.05	1	0.04	2	0.16	6	بوملي
Lemon	8.88	433.0	31.83	1,361	0.22	11	3.13	125	8.66	422	28.70	1,236	ليمون
Orange, Valencia Orange	3.90	195.0	38.53	1,919	0.12	6	0.70	35	3.78	189	37.83	1,884	برتقال
Mandarin	0.24	12.0	0.58	32	-	-	0.50	25	0.24	12	0.08	7	مندلينا
Clement	0.18	9.0	1.40	51	-	-	-	-	0.18	9	1.40	51	كلمنتينا
Other Citrus	15.82	728.0	119.88	5,641	2.65	113	3.61	160	13.17	615	116.27	5,481	حمضيات أخرى
Grape	59.76	3,634.0	448.54	33,077	0.78	63	43.36	3,182	58.98	3,571	405.18	29,895	عنب
Berry	0.06	2.0	0.12	4	-	-	-	-	0.06	2	0.12	4	توت عادي
Apple	43.82	405.0	93.27	5,087	0.27	11	8.50	520	43.55	394	84.77	4,567	تفاح
Apricot	10.20	393.0	74.77	2,876	1.96	78	20.65	659	8.24	315	54.12	2,217	المشمش
Cherry	61.86	3,072.0	316.50	12,711	15.98	799	39.19	1,566	45.88	2,273	277.31	11,145	كرز
Peach	5.84	295.0	123.15	4,984	0.18	9	23.06	933	5.66	286	100.09	4,051	خوخ (دراق)
Nectarine	-	-	20.00	800	-	-	20.00	800	-	-	-	-	نكتارين
Pears	0.24	3.0	0.42	16	-	-	-	-	0.24	3	0.42	16	كمثرى
Plum	2.94	147.0	40.97	1,922	0.24	12	1.65	67	2.70	135	39.32	1,855	برقوق

2010/10/01

:() 59

Table 59 (Cont.): Number and Area of Bearing and Unbearing Horticulture Trees in Jenin Governorate by Method of Farming and Type of Crop, As in 01/10/2010

Area: Dunum, Number: Tree

Type of Crop	Method of Farming												
	Total				Unbearing				Bearing				
	Scattered		Compact		Scattered		Compact		Scattered		Compact		
	Area	Number	Area	Number	Area	Number	Area	Number	Area	Number	Area	Number	
Almond (hard)	327.96	14,792	3,902.32	143,946	26.35	1,051	498.13	19,045	301.61	13,741	3,404.19	124,901	لوز يابس
Almond (soft)	5.00	200	4.47	300	-	-	-	-	5.00	200	4.47	300	لوز فرك
Pistachio	-	-	13.00	500	-	-	13.00	500	-	-	-	-	فستق حليبي
Walnut	0.65	12	36.78	627	0.20	3	32.71	566	0.45	9	4.07	61	جوز
Pomegranate	3.93	170	199.48	14,143	0.12	6	40.57	2,149	3.81	164	158.91	11,994	رمان
Other Trees	41.46	1,491	79.46	3,237	2.63	99	9.63	333	38.83	1,392	69.83	2,904	أشجار بستنة أخرى
Olive	7,991.23	130,454	88,344.79	1,345,304	451.80	6,661	3,855.32	65,165	7,539.43	123,793	84,489.47	1,280,139	زيتون
Total	8,634.42	157,439	94,084.20	1,582,459	506.63	8,972	4,647.79	96,888	8,127.79	148,467	89,436.41	1,485,571	المجموع

جدول 60: عدد ومساحة أشجار البستنة المثمرة في محافظة جنين حسب وضع المحصول ونوع المحصول، كما هو في 2010/10/01

Table 60: Number and Area of Bearing Horticulture Trees in Jenin Governorate by Status of Crop and Type of Crop, As in 01/10/2010

Area: Dunum, Number: Tree

المساحة: دونم، العدد: شجرة

Type of Crop	وضع المحصول										نوع المحصول
	Status of Crop		Not Stated المساحة	غير مبين العدد	Mixed مختلط		Associated مقترن		Single منفرد		
	Total المجموع	المساحة العدد			المساحة العدد	المساحة العدد	المساحة العدد	المساحة العدد			
Area المساحة	Number العدد	Area المساحة	Number العدد	Area المساحة	Number العدد	Area المساحة	Number العدد	Area المساحة	Number العدد		
Avocado	0.02	1	-	-	0.02	1	-	-	-	-	أفوجادو
Date	5.24	84	-	-	1.12	51	0.12	3	4.00	30	بلح
Fig	183.35	2,990	1.18	25.00	90.77	1,472	14.35	220	77.05	1,273	تين
Aloe	11.23	501	-	-	6.75	261	3.10	185	1.38	55	صبر
Loquat	2.58	59	-	-	2.12	43	0.46	16	-	-	أسكنيا
Guava	4.30	149	-	-	2.05	81	0.07	3	2.18	65	جوافة
Grapefruit	0.26	13	-	-	0.26	13	-	-	-	-	جريبفروت
Bomaly	0.20	8	-	-	0.18	7	0.02	1	-	-	بوملي
Lemon	37.36	1,658	-	-	22.71	1,012	1.43	75	13.22	571	ليمون
Orange, Valencia Orange	41.61	2,073	-	-	17.16	852	0.59	28	23.86	1,193	برتقال
Mandarin	0.32	19	-	-	0.24	15	-	-	0.08	4	مندلينا
Clement	1.58	60	-	-	1.57	59	0.01	1	-	-	كلمنتينا
Other Citrus	129.44	6,096	0.32	16.00	18.93	858	3.41	136	106.78	5,086	حمضيات أخرى
Grape	464.16	33,466	-	-	66.92	4,679	9.51	524	387.73	28,263	عنب
Berry	0.18	6	-	-	0.11	2	0.06	3	0.01	1	توت عادي
Apple	128.32	4,961	-	-	75.25	1,685	0.36	15	52.71	3,261	تفاح
Apricot	62.36	2,532	-	-	24.57	949	7.48	361	30.31	1,222	المشمش
Cherry	323.19	13,418	-	-	108.18	4,811	15.15	593	199.86	8,014	كرز
Peach	105.75	4,337	-	-	32.42	1,519	4.13	206	69.20	2,612	خوخ (دراق)
Pears	0.66	19	-	-	0.27	13	0.15	3	0.24	3	كمثرى
Plum	42.02	1,990	-	-	17.80	786	0.52	19	23.70	1,185	برقوق
Almond (hard)	3,705.80	138,642	-	-	753.29	28,804	253.33	12,437	2,699.18	97,401	لوز يابس
Almond (soft)	9.47	500	-	-	-	-	-	-	9.47	500	لوز فرك
Walnut	4.52	70	-	-	0.45	9	0.07	1	4.00	60	جوز
Pomegranate	162.72	12,158	-	-	150.43	11,619	0.28	16	12.01	523	رمان
Other Trees	108.66	4,296	-	-	80.86	3,485	3.45	130	24.35	681	أشجار بستنة أخرى
Olive	92,028.90	1,403,932	4.70	135.00	2,905.91	46,361	2,297.21	33,975	86,821.08	1,323,461	زيتون
Total	97,564.20	1,634,038	6.20	176.00	4,380.34	109,447	2,615.26	48,951	90,562.40	1,475,464	المجموع

جدول 61: عدد ومساحة أشجار البستنة غير المثمرة في محافظة جنين حسب وضع المحصول ونوع المحصول، كما هو في 2010/10/01
Table 61: Number and Area of Unbearing Horticulture Trees in Jenin Governorate by Status of Crop and Type of Crop, As in 01/10/2010

Area: Dunum, Number: Tree

المساحة: دونم، العدد: شجرة

Type of Crop	Status of Crop				وضع المحصول				نوع المحصول
	المجموع		مختلط		مقترن		منفرد		
	المساحة	العدد	المساحة	العدد	المساحة	العدد	المساحة	العدد	
	Area	Number	Area	Number	Area	Number	Area	Number	
Banana	0.03	3	0.03	3	-	-	-	-	موز
Date	1.41	35	1.08	30	0.33	5	-	-	بلح
Fig	21.49	411	8.32	127	4.42	199	8.75	85	تين
Aloe	13.05	622	13.05	622	-	-	-	-	صبر
Loquat	1.06	32	0.06	2	-	-	1.00	30	أسكندنيا
Guava	0.08	2	0.08	2	-	-	-	-	جوافة
Bomaly	0.09	3	0.05	1	0.04	2	-	-	بوملي
Lemon	3.35	136	1.75	71	0.10	5	1.50	60	ليمون
Orange, Valencia Orange	0.82	41	0.70	35	-	-	0.12	6	برتقال
Mandarin	0.50	25	0.50	25	-	-	-	-	مندلينا
Other Citrus	6.26	273	4.67	237	0.59	10	1.00	26	حمضيات أخرى
Grape	44.14	3,245	17.43	1,075	0.21	15	26.50	2,155	عنب
Apple	8.77	531	8.55	522	0.22	9	-	-	تفاح
Apricot	22.61	737	13.73	492	0.38	15	8.50	230	المشمش
Cherry	55.17	2,365	36.19	1,578	0.70	35	18.28	752	كرز
Peach	23.24	942	1.04	52	0.20	10	22.00	880	خوخ (دراق)
Nectarine	20.00	800	-	-	-	-	20.00	800	نكتارين
Plum	1.89	79	1.54	72	0.35	7	-	-	برقوق
Almond (hard)	524.48	20,096	154.86	6,105	25.77	1,579	343.85	12,412	لوز يابس
Pistachio	13.00	500	13.00	500	-	-	-	-	فستق حليبي
Walnut	32.91	569	22.19	400	0.20	3	10.52	166	جوز
Pomegranate	40.69	2,155	40.49	2,145	0.20	10	-	-	رمان
Other Trees	12.26	432	8.44	226	3.82	206	-	-	أشجار بستنة أخرى
Olive	4,307.12	71,826	453.84	7,754	360.70	6,581	3,492.58	57,491	زيتون
Total	5,154.42	105,860	801.59	22,076	398.23	8,691	3,954.60	75,093	المجموع

جدول 62: عدد ومساحة أشجار البستنة المثمرة في محافظة جنين حسب نمط الري ونوع المحصول، كما هو في 2010/10/01

Table 62: Number and Area of Bearing Horticulture Trees in Jenin Governorate by Type of Irrigation and Type of Crop, As in 01/10/2010

Area: Dunum, Number: Tree

المساحة: دونم، العدد: شجرة

Type of Crop	Type of Irrigation						نمط الري		نوع المحصول
	المجموع		غير مبين		مروي		بطني		
	المساحة	العدد	المساحة	العدد	المساحة	العدد	المساحة	العدد	
	Area	Number	Area	Number	Area	Number	Area	Number	
Avocado	0.02	1	-	-	-	-	0.02	1	
Date	5.24	84	4.00	30	0.74	14	0.50	40	
Fig	183.35	2,990	6.20	98	28.12	500	149.03	2,392	
Aloe	11.23	501	-	-	0.16	8	11.07	493	
Loquat	2.58	59	0.08	3	0.21	8	2.29	48	
Guava	4.30	149	-	-	2.35	93	1.95	56	
Grapefruit	0.26	13	-	-	0.10	5	0.16	8	
Bomaly	0.20	8	-	-	0.04	2	0.16	6	
Lemon	37.36	1,658	-	-	21.61	1,000	15.75	658	
Orange, Valencia Orange	41.61	2,073	-	-	36.88	1,837	4.73	236	
Mandarin	0.32	19	-	-	0.22	13	0.10	6	
Clement	1.58	60	-	-	1.27	50	0.31	10	
Other Citrus	129.44	6,096	2.02	152	38.34	1,882	89.08	4,062	
Grape	464.16	33,466	12.75	1,373	71.21	7,491	380.20	24,602	
Berry	0.18	6	-	-	0.12	4	0.06	2	
Apple	128.32	4,961	38.00	150	57.61	2,915	32.71	1,896	
Apricot	62.36	2,532	0.16	5	11.59	449	50.61	2,078	
Cherry	323.19	13,418	1.50	50	13.75	627	307.94	12,741	
Peach	105.75	4,337	-	-	28.20	1,325	77.55	3,012	()
Pears	0.66	19	-	-	0.20	10	0.46	9	
Plum	42.02	1,990	-	-	0.06	3	41.96	1,987	
Almond (hard)	3,705.80	138,642	50.42	2,012	212.53	10,024	3,442.85	126,606	
Almond (soft)	9.47	500	-	-	-	-	9.47	500	
Walnut	4.52	70	-	-	4.47	67	0.05	3	
Pomegranate	162.72	12,158	-	-	4.98	260	157.74	11,898	
Other Trees	108.66	4,296	-	-	9.36	331	99.30	3,965	
Olive	92,028.90	1,403,932	150.94	2,218	794.41	13,319	91,083.55	1,388,395	
Total	97,564.20	1,634,038	266.07	6,091	1,338.53	42,237	95,959.60	1,585,710	

جدول 63: عدد ومساحة أشجار البستنة غير المثمرة في محافظة جنين حسب نمط الري ونوع المحصول، كما هو في 2010/10/01

Table 63: Number and Area of Unbearing Horticulture Trees in Jenin Governorate by Type of Irrigation and Type of Crop, As in 01/10/2010

Area: Dunum, Number: Tree

المساحة: دونم، العدد: شجرة

Type of Crop	نمط الري								نوع المحصول
	Total		Not Stated		Irrigated		Rainfed		
	المساحة	العدد	المساحة	العدد	المساحة	العدد	المساحة	العدد	
Area	Number	Area	Number	Area	Number	Area	Number		
Banana	0.03	3	-	-	0.03	3	-	-	موز
Date	1.41	35	-	-	0.99	25	0.42	10	بلح
Fig	21.49	411	-	-	14.40	325	7.09	86	تین
Aloe	13.05	622	-	-	0.50	20	12.55	602	صبر
Loquat	1.06	32	-	-	1.00	30	0.06	2	أسكندنيا
Guava	0.08	2	-	-	0.08	2	-	-	جوافة
Bomaly	0.09	3	-	-	0.09	3	-	-	بوملي
Lemon	3.35	136	-	-	1.86	78	1.49	58	ليمون
Orange, Valencia	0.82	41	-	-	0.20	10	0.62	31	برتقال
Orange									
Mandarin	0.50	25	-	-	-	-	0.50	25	مندلينا
Other Citrus	6.26	273	-	-	4.88	204	1.38	69	حمضيات أخرى
Grape	44.14	3,245	-	-	25.08	1,974	19.06	1,271	عنب
Apple	8.77	531	-	-	2.02	107	6.75	424	تفاح
Apricot	22.61	737	-	-	7.15	289	15.46	448	المشمش
Cherry	55.17	2,365	-	-	43.35	1,817	11.82	548	كرز
Peach	23.24	942	-	-	21.46	873	1.78	69	خوخ (دراق)
Nectarine	20.00	800	-	-	20.00	800	-	-	نكتارين
Plum	1.89	79	-	-	1.89	79	-	-	برقوق
Almond (hard)	524.48	20,096	-	-	169.60	7,387	354.88	12,709	لوز يابس
Pistachio	13.00	500	-	-	-	-	13.00	500	فستق حليبي
Walnut	32.91	569	-	-	28.89	503	4.02	66	جوز
Pomegranate	40.69	2,155	-	-	39.97	2,116	0.72	39	رمان
Other Trees	12.26	432	0.05	2	10.59	370	1.62	60	أشجار بستنة أخرى
Olive	4,307.12	71,826	11.24	185	1,425.02	24,698	2,870.86	46,943	زيتون
Total	5,154.42	105,860	11.29	187	1,819.05	41,713	3,324.08	63,960	المجموع

جدول 64: عدد ومساحة أشجار البستنة المثمرة المروية في محافظة جنين حسب طريقة الري ونوع المحصول، كما هو في 2010/10/01

Table 64: Number and Area of Bearing Irrigated Horticulture Trees in Jenin Governorate by Method of Irrigation and Type of Crop, As in 01/10/2010

Area: Dunum, Number: Tree

المساحة: دونم، العدد: شجرة

Type of Crop	Method of Irrigation						طريقة الري		نوع المحصول
	المجموع		رشاشات		تنقيط		سطحي		
	المساحة	العدد	المساحة	العدد	المساحة	العدد	المساحة	العدد	
	Area	Number	Area	Number	Area	Number	Area	Number	
Date	0.74	14	-	-	0.12	3	0.62	11	
Fig	28.12	500	-	-	10.44	203	17.68	297	
Aloe	0.16	8	-	-	-	-	0.16	8	
Loquat	0.21	8	-	-	0.04	2	0.17	6	
Guava	2.35	93	-	-	1.05	42	1.30	51	
Grapefruit	0.10	5	-	-	-	-	0.10	5	
Bomaly	0.04	2	-	-	-	-	0.04	2	
Lemon	21.61	1,000	-	-	3.22	161	18.39	839	
Orange, Valencia	36.88	1,837	-	-	20.09	1,003	16.79	834	
Orange									
Mandarin	0.22	13	-	-	0.10	5	0.12	8	
Clement	1.27	50	-	-	-	-	1.27	50	
Other Citrus	38.34	1,882	-	-	23.85	1,252	14.49	630	
Grape	71.21	7,491	0.48	30	28.20	3,276	42.53	4,185	
Berry	0.12	4	-	-	0.06	3	0.06	1	
Apple	57.61	2,915	-	-	54.67	2,780	2.94	135	
Apricot	11.59	449	-	-	9.50	378	2.09	71	
Cherry	13.75	627	0.80	40	3.36	115	9.59	472	
Peach	28.20	1,325	-	-	26.50	1,260	1.70	65	()
Pears	0.20	10	-	-	-	-	0.20	10	
Plum	0.06	3	-	-	-	-	0.06	3	
Almond (hard)	212.53	10,024	3.00	120	116.39	4,625	93.14	5,279	
Walnut	4.47	67	-	-	4.07	61	0.40	6	
Pomegranate	4.98	260	-	-	4.10	215	0.88	45	
Other Trees	9.36	331	-	-	0.66	21	8.70	310	
Olive	794.41	13,319	0.40	4	61.34	1,009	732.67	12,306	
Total	1,338.53	42,237	4.68	194	367.76	16,414	966.09	25,629	

جدول 65: عدد ومساحة أشجار البستنة غير المثمرة المروية في محافظة جنين حسب طريقة الري ونوع المحصول، كما هو في 2010/10/01
Table 65: Number and Area of Unbearing Irrigated Horticulture Trees in Jenin Governorate by Method of Irrigation and Type of Crop, As in 01/10/2011

Area: Dunum, Number: Tree

المساحة: دونم، العدد: شجرة

Type of Crop	طريقة الري								نوع المحصول
	Method of Irrigation				طريقة الري				
	Total	المجموع	Sprinkler	رشاشات	Drip	تنقيط	Surface	سطحي	
المساحة	العدد	المساحة	العدد	المساحة	العدد	المساحة	العدد		
	Area	Number	Area	Number	Area	Number	Area	Number	
Banana	0.03	3	-	-	-	-	0.03	3	موز
Date	0.99	25	-	-	0.99	25	-	-	بلح
Fig	14.40	325	-	-	1.17	15	13.23	310	تين
Aloe	0.50	20	-	-	-	-	0.50	20	صبر
Loquat	1.00	30	-	-	1.00	30	-	-	أسكندنيا
Guava	0.08	2	-	-	-	-	0.08	2	جوافة
Bomaly	0.09	3	-	-	-	-	0.09	3	بوملي
Lemon	1.86	78	-	-	1.50	60	0.36	18	ليمون
Orange, Valencia	0.20	10	-	-	-	-	0.20	10	برتقال
Orange									
Other Citrus	4.88	204	-	-	0.12	8	4.76	196	حمضيات أخرى
Grape	25.08	1,974	-	-	15.64	1,235	9.44	739	عنب
Apple	2.02	107	-	-	0.15	6	1.87	101	تفاح
Apricot	7.15	289	-	-	-	-	7.15	289	المشمش
Cherry	43.35	1,817	-	-	1.01	35	42.34	1,782	كرز
Peach	21.46	873	-	-	-	-	21.46	873	خوخ (دراق)
Nectarine	20.00	800	-	-	-	-	20.00	800	نكتارين
Plum	1.89	79	-	-	-	-	1.89	79	برقوق
Almond (hard)	169.60	7,387	-	-	7.01	263	162.59	7,124	لوز يابس
Walnut	28.89	503	-	-	-	-	28.89	503	جوز
Pomegranate	39.97	2,116	-	-	5.89	206	34.08	1,910	رمان
Other Trees	10.59	370	-	-	-	-	10.59	370	أشجار بستنة أخرى
Olive	1,425.02	24,698	14.13	220	90.67	1,722	1,320.22	22,756	زيتون
Total	1,819.05	41,713	14.13	220	125.15	3,605	1,679.77	37,888	المجموع

جدول 66: عدد ومساحة أشجار البستنة المثمرة وغير المثمرة في محافظة جنين حسب نوع الحماية ونوع المحصول، كما هو في 2010/10/01

Table 66: Number and Area of Bearing and Unbearing Horticulture Trees in Jenin Governorate by Type of Protection and Type of Crop, As in 01/10/2010

Area: Dunum, Number: Tree

المساحة: دونم، العدد: شجرة

Type of Crop	Type of Protection											نوع المحصول	
	المجموع Total				Unbearing غير مثمر				Bearing مثمر				
	Open		مكتشوف		Protected محمي		Open		مكتشوف		Protected محمي		
	المساحة	العدد	المساحة	العدد	المساحة	العدد	المساحة	العدد	المساحة	العدد	المساحة		العدد
Area	Number	Area	Number	Area	Number	Area	Number	Area	Number	Area	Number		
Avocado	0.02	1	-	-	-	-	-	-	0.02	1	-	-	
Banana	0.03	3	-	-	0.03	3	-	-	-	-	-	-	
Date	6.65	119	-	-	1.41	35	-	-	5.24	84	-	-	
Fig	204.84	3,401	-	-	21.49	411	-	-	183.35	2,990	-	-	
Aloe	24.28	1,123	-	-	13.05	622	-	-	11.23	501	-	-	
Loquat	3.64	91	-	-	1.06	32	-	-	2.58	59	-	-	
Guava	4.38	151	-	-	0.08	2	-	-	4.30	149	-	-	
Grapefruit	0.26	13	-	-	-	-	-	-	0.26	13	-	-	
Bomaly	0.29	11	-	-	0.09	3	-	-	0.20	8	-	-	
Lemon	40.71	1,794	-	-	3.35	136	-	-	37.36	1,658	-	-	
Orange, Valencia Orange	42.43	2,114	-	-	0.82	41	-	-	41.61	2,073	-	-	
Mandarin	0.82	44	-	-	0.50	25	-	-	0.32	19	-	-	
Clement	1.58	60	-	-	-	-	-	-	1.58	60	-	-	
Other Citrus	135.70	6,369	-	-	6.26	273	-	-	129.44	6,096	-	-	
Grape	508.30	36,711	-	-	44.14	3,245	-	-	464.16	33,466	-	-	
Berry	0.18	6	-	-	-	-	-	-	0.18	6	-	-	
Apple	137.09	5,492	-	-	8.77	531	-	-	128.32	4,961	-	-	
Apricot	84.97	3,269	-	-	22.61	737	-	-	62.36	2,532	-	-	
Cherry	378.36	15,783	-	-	55.17	2,365	-	-	323.19	13,418	-	-	
Peach	128.99	5,279	-	-	23.24	942	-	-	105.75	4,337	-	-	()
Nectarine	20.00	800	-	-	20.00	800	-	-	-	-	-	-	

جدول 66 (تابع): عدد ومساحة أشجار البستنة المثمرة وغير المثمرة في محافظة جنين حسب نوع الحماية ونوع المحصول، كما هو في 2010/10/01

Table 66 (Cont.): Number and Area of Bearing and Unbearing Horticulture Trees in Jenin Governorate by Type of Protection and Type of Crop, As in 01/10/2010

Area: Dunum, Number: Tree

المساحة: دونم، العدد: شجرة

Type of Crop	نوع الحماية											نوع المحصول					
	المجموع Total				غير مثمر Unbearing				مثمر Bearing								
	Open		مكتشف		Protected		محمي		Open		مكتشف		Protected		محمي		
	المساحة	العدد	المساحة	العدد	المساحة	العدد	المساحة	العدد	المساحة	العدد	المساحة		العدد	المساحة	العدد	المساحة	العدد
Area	Number	Area	Number	Area	Number	Area	Number	Area	Number	Area	Number	Area	Number	Area	Number		
Pears	0.66	19	-	-	-	-	-	-	-	0.66	19	-	-	-	-	كمثرى	
Plum	43.91	2,069	-	-	1.89	79	-	-	42.02	1,990	-	-	-	-	برقوق		
Almond (hard)	4,230.28	158,738	-	-	524.48	20,096	-	-	3,705.80	138,642	-	-	-	-	لوز يابس		
Almond (soft)	9.47	500	-	-	-	-	-	-	9.47	500	-	-	-	-	لوز فرك		
Pistachio	13.00	500	-	-	13.00	500	-	-	-	-	-	-	-	-	فستق حليبي		
Walnut	37.43	639	-	-	32.91	569	-	-	4.52	70	-	-	-	-	جوز		
Pomegranate	203.41	14,313	-	-	40.69	2,155	-	-	162.72	12,158	-	-	-	-	رمان		
Other Trees	120.92	4,728	-	-	12.26	432	-	-	108.66	4,296	-	-	-	-	أشجار بستنة أخرى		
Olive	96,336.02	1,475,758	-	-	4,307.12	71,826	-	-	92,028.90	1,403,932	-	-	-	-	زيتون		
Total	102,718.62	1,739,898	-	-	5,154.42	105,860	-	-	97,564.20	1,634,038	-	-	-	-	المجموع		

جدول 67: عدد ومساحة أشجار البستنة المثمرة وغير المثمرة في محافظة جنين حسب طريقة الزراعة ووضع المحصول، كما هو في 2010/10/01

Table 67: Number and Area of Bearing and Unbearing Horticulture Trees in Jenin Governorate by Method of Farming and Status of Crop, As in 01/10/2010

Area: Dunum, Number: Tree

المساحة: دونم، العدد: شجرة

Status of Crop	Method of Farming											وضع المحصول	
	المجموع Total				Unbearing غير مثمر				Bearing مثمر				
	Scattered مبعثر		Compact مكثف		Scattered مبعثر		Compact مكثف		Scattered مبعثر		Compact مكثف		
	المساحة Area	العدد Number	المساحة Area	العدد Number	المساحة Area	العدد Number	المساحة Area	العدد Number	المساحة Area	العدد Number	المساحة Area		العدد Number
Single	7,392.09	127,981	87,124.91	1,422,576	406.68	6,320	3,547.92	68,773	6,985.41	121,661	83,576.99	1,353,803	منفرد
Associated	557.00	12,626	2,456.49	45,016	38.01	733	360.22	7,958	518.99	11,893	2,096.27	37,058	مقترن
Mixed	685.33	16,832	4,496.60	114,691	61.94	1,919	739.65	20,157	623.39	14,913	3,756.95	94,534	مختلط
Not Stated	-	-	6.20	176	-	-	-	-	-	-	6.20	176	غير مبين
Total	8,634.42	157,439	94,084.20	1,582,459	506.63	8,972	4,647.79	96,888	8,127.79	148,467	89,436.41	1,485,571	المجموع

جدول 68: عدد ومساحة أشجار البستنة المثمرة المروية في محافظة جنين حسب طريقة الري وطريقة الزراعة، كما هو في 2010/10/01

Table 68: Number and Area of Bearing Irrigated Horticulture Trees in Jenin Governorate by Method of Irrigation and Method of Farming, As in 01/10/2010

Area: Dunum, Number: Tree

المساحة بالدونم، العدد: شجرة

Method of Farming	Method of Irrigation							طريقة الزراعة	
	المجموع		رشاشات		تنقيط		سطحي		
	المساحة	العدد	المساحة	العدد	المساحة	العدد	المساحة		العدد
	Area	Number	Area	Number	Area	Number	Area	Number	
Compact	1,224.59	39,228	0.40	4	354.36	15,886	869.83	23,338	مكثف
Scattered	113.94	3,009	4	190	13.40	528	96.26	2,291	مبعثر
Total	1,338.53	42,237	4.68	194	367.76	16,414	966.09	25,629	المجموع

جدول 69: عدد ومساحة أشجار البستنة غير المثمرة المروية في محافظة جنين حسب طريقة الري وطريقة الزراعة، كما هو في 2010/10/01

Table 69: Number and Area of Unbearing Irrigated Horticulture Trees in Jenin Governorate by Method of Irrigation and Method of Farming, As in 01/10/2010

Area: Dunum, Number: Tree

المساحة بالدونم، العدد: شجرة

Method of Farming	Method of Irrigation							طريقة الري	طريقة الزراعة	
	المجموع		Sprinkler		Drip		Surface			
	المساحة	العدد	المساحة	العدد	المساحة	العدد	المساحة			العدد
Area	Number	Area	Number	Area	Number	Area	Number			
Compact	1,685.83	38,567	10.00	150	124.61	3,591	1,551.22	34,826	مكثف	
Scattered	133.22	3,146	4	70	0.54	14	128.55	3,062	مبعثر	
Total	1,819.05	41,713	14.13	220	125.15	3,605	1,679.77	37,888	المجموع	

جدول 70: عدد ومساحة أشجار البستنة المثمرة وغير المثمرة في محافظة جنين حسب نوع الحماية وطريقة الزراعة، كما هو في 2010/10/01

Table 70: Number and Area of Bearing and Unbearing Horticulture Trees in Jenin Governorate by Type of Protection and Method of Farming, As in 01/10/2010

Area: Dunum, Number: Tree

المساحة: دونم، العدد: شجرة

Method of Farming	Type of Protection											طريقة الزراعة	
	المجموع				Unbearing				Bearing				
	Open		Protected		Open		Protected		Open		Protected		
	المساحة	العدد	المساحة	العدد	المساحة	العدد	المساحة	العدد	المساحة	العدد	المساحة		العدد
	Area	Number	Area	Number	Area	Number	Area	Number	Area	Number	Area	Number	
Compact	94,084.20	1,582,459	-	-	4,647.79	96,888	-	-	89,436.41	1,485,571	-	-	مكثف
Scattered	8,634.42	157,439	-	-	506.63	8,972	-	-	8,127.79	148,467	-	-	مبعثر
Total	102,718.62	1,739,898	-	-	5,154.42	105,860	-	-	97,564.20	1,634,038	-	-	المجموع

جدول 71: عدد ومساحة أشجار البستنة المثمرة في محافظة جنين حسب نمط الري ووضع المحصول، كما هو في 2010/10/01

Table 71: Number and Area of Bearing Horticulture Trees in Jenin Governorate by Type of Irrigation and Status of Crop, As in 01/10/2010

Area: Dunum, Number: Tree

المساحة بالدونم، العدد: شجرة

Status of Crop	Type of Irrigation								وضع المحصول
	Total		Not Stated		Irrigated		Rainfed		
	المساحة	العدد	المساحة	العدد	المساحة	العدد	المساحة	العدد	
	Area	Number	Area	Number	Area	Number	Area	Number	
Single	90,562.40	1,475,464	222.74	5,818	994.78	30,057	89,344.88	1,439,589	منفرد
Associated	2,615.26	48,951	0.75	16	55.92	1,129	2,558.59	47,806	مقترن
Mixed	4,380.34	109,447	42.58	257	286.43	11,016	4,051.33	98,174	مختلط
Not stated	6.20	176	-	-	1.40	35	4.80	141	غير مبين
Total	97,564.20	1,634,038	266.07	6,091	1,338.53	42,237	95,959.60	1,585,710	المجموع

جدول 72: عدد ومساحة أشجار البستنة غير المثمرة في محافظة جنين حسب نمط الري ووضع المحصول، كما هو في 2010/10/01

Table 72: Number and Area of Unbearing Horticulture Trees in Jenin Governorate by Type of Irrigation and Status of Crop, As in 01/10/2010

Area: Dunum, Number: Tree

المساحة بالدونم، العدد: شجرة

Status of Crop	نمط الري								وضع المحصول
	Total		Not Stated		Irrigated		Rainfed		
	المساحة	العدد	المساحة	العدد	المساحة	العدد	المساحة	العدد	
	Area	Number	Area	Number	Area	Number	Area	Number	
Single	3,954.60	75,093	8.38	138	1,248.03	26,178	2,698.19	48,777	منفرد
Associated	398.23	8,691	-	-	211.22	5,193	187.01	3,498	مقترن
Mixed	801.59	22,076	2.91	49	359.80	10,342	438.88	11,685	مختلط
Total	5,154.42	105,860	11.29	187	1,819.05	41,713	3,324.08	63,960	المجموع

2010/10/01

:73

**Table 73: Number and Area of Bearing Irrigated Horticulture Trees in Jenin Governorate by Method of Irrigation and Status of Crop
As in 01/10/2010**

Area: Dunum, Number: Tree

Method of Farming	Method of Irrigation								غير مبين
	Total		Sprinkler		Drip		Surface		
	Area	Number	Area	Number	Area	Number	Area	Number	
Single	994.78	30,057	4.68	194	241.02	11,196	749.08	18,667	
Associated	55.92	1,129	-	-	9.43	276	46.49	853	
Mixed	286.43	11,016	-	-	117.31	4,942	169.12	6,074	
Not stated	1.40	35	-	-	-	-	1.40	35	
Total	1,338.53	42,237	4.68	194	367.76	16,414	966.09	25,629	

2010/10/01

:74

Table 74: Number and Area of Unbearing Irrigated Horticulture Trees in Jenin Governorate by Method of Irrigation and Status of Crop, As in 01/10/2010

Area: Dunum, Number: Tree

Method of Farming	Method of Irrigation									
	Total		المجموع		Sprinkler		Drip		Surface	
	Area	Number	Area	Number	Area	Number	Area	Number		
Single	1,248.03	26,178	14	220	85.72	2,530	1,148.18	23,428		
Associated	211.22	5,193	-	-	15.08	378	196.14	4,815		
Mixed	359.80	10,342	-	-	24.35	697	335.45	9,645		
Total	1,819.05	41,713	14.13	220	125.15	3,605	1,679.77	37,888		

2010/10/01

:75

Table 75: Number and Area of Bearing and Unbearing Horticulture Trees in Jenin Governorate by Type of Protection and Status of Crop, As in 01/10/2010

Area: Dunum, Number: Tree

Status of Crop	Type of Protection											
	Total				Unbearing غير مثمر				Bearing			
	Open		Protected		Open		Protected		Open		Protected	
	Area	Number	Area	Number	Area	Number	Area	Number	Area	Number	Area	Number
Single	94,517.00	1,550,557	-	-	3,954.60	75,093	-	-	90,562.40	1,475,464	-	-
Associated	3,013.49	57,642	-	-	398.23	8,691	-	-	2,615.26	48,951	-	-
Mixed	5,181.93	131,523	-	-	801.59	22,076	-	-	4,380.34	109,447	-	-
Not stated	6.20	176	-	-	-	-	-	-	6.20	176	-	-
Total	102,718.62	1,739,898	-	-	5,154.42	105,860	-	-	97,564.20	1,634,038	-	-

2010/2009

:76

Table 76: Number of Agricultural Holdings in Jenin Governorate which Raising Cattles, Sheep, Goats or Camels by Area Group of Holding, 2009/2010

Area Group of Holding in Dunum	Total	Mix	Camels Only	Goats Only	Sheep Only	Cattles Only	
Up to 2.99	1,580	410	-	115	904	151	حتى 2.99
3 - 5.99	390	86	-	30	241	33	3 - 5.99
6 - 9.99	325	91	-	16	194	24	6 - 9.99
10 - 19.99	499	138	-	38	281	42	10 - 19.99
20 - 29.99	214	73	-	17	105	19	20 - 29.99
30 - 39.99	129	52	-	9	54	14	30 - 39.99
40 - 49.99	79	23	-	5	45	6	40 - 49.99
50 - 59.99	68	24	-	3	37	4	50 - 59.99
60 - 69.99	37	14	-	3	16	4	60 - 69.99
70 - 79.99	28	10	-	3	11	4	70 - 79.99
80 +	123	65	-	7	45	6	+ 80
Total	3,472	986	-	246	1,933	307	

جدول 77: عدد الحيازات الزراعية في محافظة جنين التي تربي أبقار أو ضأن أو ماعز أو جمال حسب حجم أسرة الحائز،
2010/2009

Table 77: Number of Agricultural Holdings in Jenin Governorate which Raising Cattles, Sheep, Goats or Camels by Size of Holder Household, 2009/2010

Size of Holder Household	Total	Mix	Camels Only	Goats Only	Sheep Only	Cattles Only	
One Person	23	5	-	3	12	3	شخص واحد
2 - 3	451	132	-	35	254	30	3 - 2
4 - 5	725	188	-	52	423	62	5 - 4
6 - 9	1,893	532	-	126	1,071	164	9 - 6
10 +	378	129	-	30	172	47	+ 10
Not applicable	2	-	-	-	1	1	لا ينطبق
Total	3,472	986	-	246	1,933	307	

2010/2009

:78

Table 78: Number of Agricultural Holdings in Jenin Governorate which Raising Cattles, Sheep, Goats or Camels by Legal Status of Holder, 2009/2010

Legal Status of Holder	Total	Mix	Camels Only	Goats Only	Sheep Only	Cattles Only	
Individual	2,877	801	-	203	1,604	269	
Partnership	161	59	-	8	84	10	
Household	432	126	-	35	244	27	
Others*	2	-	-	-	1	1	*
Total	3472	986	-	246	1933	307	

*Others: Include Company, Government, Cooperative Society, and Othes.

*أخرى: تشمل شركة، حكومة، جمعية، وأخرى

2010/2009

:79

Table 79: Number of Agricultural Holdings in Jenin Governorate which Raising Cattles, Sheep, Goats or Camels by Main Purpose of Production, 2009/2010

Main Purpose of Production	Total	Mix	Camels Only	Goats Only	Sheep Only	Cattles Only	
For Household Consumption	1,851	541	-	120	975	215	
For Sale	1,615	440	-	126	957	92	
Not Stated	6	5	-	-	1	-	غير مبين
Total	3,472	986	-	246	1,933	307	

جدول 80: عدد الحيازات الزراعية في محافظة جنين التي تربي أبقار أو ضأن أو ماعز أو جمال حسب أسلوب إدارة الحيازة، 2010/2009

Table 80: Number of Agricultural Holdings in Jenin Governorate which Raising Cattles, Sheep, Goats or Camels by Holding Management Method, 2009/2010

Holding Management Method	Total	Mix	Camels Only	Goats Only	Sheep Only	Cattles Only	
Holder Himself	2,197	628	-	158	1,235	176	الحائز نفسه
Paid Manager	27	12	-	3	9	3	مدير بأجر
Member of the Holders Family	1,241	343	-	85	685	128	أحد أفراد الأسرة
Not Stated	7	3	-	-	4	-	غير مبين
Total	3,472	986	-	246	1,933	307	

2010/2009

:81

Table 81: Number of Agricultural Holdings in Jenin Governorate which Raising Cattles, Sheep or Goats by Sex and Strain, 2009/2010

Strain	Sex		
	Males and Females	Females Only	Males Only
Cattles	97	369	24
Local	24	111	6
Friesian	46	118	13
Hybrid	27	138	4
Others		2	1
Sheep	2,379	588	32
Local	475	152	6
Asaf	1,728	392	26
Hybrid	174	43	-
Others	2	1	-
Goats	647	524	14
Local	508	400	9
Shami	58	47	2
Hybrid	79	74	3
Others	2	3	-

جدول 82: عدد الحيازات الزراعية في محافظة جنين التي تربي أبقار حسب العمر والسلالة، 2010/2009

Table 82: Number of Agricultural Holdings in Jenin Governorate which Raising Cattles by Age and Strain, 2009/2010

Strain	Age			
	+ 2	2-1	Less Than 1 Year	
Cattles	382	110	140	
Local	112	35	31	
Friesian	126	41	62	
Hybrid	144	32	46	
Others	-	2	1	

2010/2009

:83

Table 83: Number of Agricultural Holdings in Jenin Governorate which Raising Sheep or Goats by Age and Strain, 2009/2010

Strain	Age		
	+ 1	Less Than 1 Year	
Sheep	2,832	1,860	
Local	601	354	
Asaf	2,028	1,372	
Hybrid	200	133	
Others	3	1	
Goats	1,142	501	
Local	887	379	
Shami	100	45	
Hybrid	152	75	
Others	3	2	

2010/2009

:84

Table 84: Number of Agricultural Holdings in Jenin Governorate which Raising Cattles, Sheep or Goats by Type of Production System and Strain, 2009/2010

Strain	Type of Production System		
	Not Stated	Semi-Nomadic	Ranching
Cattles	6	127	357
Local	2	56	83
Friesian	1	23	153
Hybrid	3	46	120
Others	-	2	1
Sheep	113	875	2,011
Local	32	333	268
Asaf	73	466	1,607
Hybrid	7	75	135
Others	1	1	1
Goats	68	474	643
Local	53	391	473
Shami	3	34	70
Hybrid	12	46	98
Others	-	3	2

جدول 85: عدد الحيازات الزراعية في محافظة جنين التي تربي أبقار أو ضأن أو ماعز حسب الغرض الرئيسي للتربية والسلالة، 2010/2009

Table 85: Number of Agricultural Holdings in Jenin Governorate which Raising Cattles, Sheep or Goats by Main Purpose of Production and Strain, 2009/2010

Strain	Main Purpose of Production		
	Not Stated	For Meat	For Milk
Cattles	-	67	423
Local	-	21	120
Friesian	-	33	144
Hybrid	-	12	157
Others	-	1	2
Sheep	3	332	2,664
Local	2	71	560
Asaf	1	234	1,911
Hybrid	-	26	191
Others	-	1	2
Goats	3	104	1,078
Local	2	77	838
Shami	-	16	91
Hybrid	1	10	145
Others	-	1	4
Camel	2	-	-

2010/10/01

:86

Table 86: Number of Cattles in Jenin Governorate by Strain, Sex and Locality, As in 01/10/2010

Locality	Total	Strain and Sex									
		Total		Others		Hybrid		Friesian		Local	
		Females	Males	Females	Males	Females	Males	Females	Males	Females	Males
Jenin Governorate	4,798	3,090	1,708	6	14	359	352	2,399	1,266	326	76
Zububa	-	-	-	-	-	-	-	-	-	-	-
Rummana	88	34	54	-	-	5	-	25	54	4	-
Ti'innik	15	15	-	-	-	2	-	12	-	1	-
At Tayba	2	1	1	-	-	-	-	1	1	-	-
'Arabbuna	29	25	4	6	-	16	4	1	-	2	-
Al Jalama	48	-	48	-	-	-	-	-	48	-	-
Silat al Harithiya	15	11	4	-	-	5	4	5	-	1	-
As Sa'aida	-	-	-	-	-	-	-	-	-	-	-
'Anin	40	20	20	-	-	1	-	18	20	1	-
'Arrana	-	-	-	-	-	-	-	-	-	-	-
Deir Ghazala	-	-	-	-	-	-	-	-	-	-	-
Faqqu'a	16	14	2	-	-	-	-	10	1	4	1
Khirbet Suruj	8	6	2	-	-	-	-	6	2	-	-
Al Yamun	96	78	18	-	-	37	8	19	4	22	6
Umm ar Rihan	-	-	-	-	-	-	-	-	-	-	-
Kafr Dan	5	5	-	-	-	2	-	1	-	2	-
Khirbet 'Abdallah al Yunis	-	-	-	-	-	-	-	-	-	-	-
Dhafer al Malih	-	-	-	-	-	-	-	-	-	-	-
Barta'a ash Sharqiya	-	-	-	-	-	-	-	-	-	-	-
Al 'Araqa	39	32	7	-	-	17	3	4	-	11	4
Al Jameelat	-	-	-	-	-	-	-	-	-	-	-
Beit Qad	27	25	2	-	-	1	-	24	2	-	-
Tura al Gharbiya	1	1	-	-	-	-	-	1	-	-	-
Tura ash Sharqiya	-	-	-	-	-	-	-	-	-	-	-
Al Hashimiya	12	11	1	-	-	-	-	-	-	11	1
Nazlat ash Sheikh Zeid	5	5	-	-	-	1	-	-	-	4	-
At Tarem	-	-	-	-	-	-	-	-	-	-	-

2010/10/01

:() 86

Table 86 (Cont.): Number of Cattles in Jenin Governorate by Strain, Sex and Locality, As in 01/10/2010

Locality	Total	Strain and Sex										
		Total		Others		Hybrid		Friesian		Local		
		Females	Males	Females	Males	Females	Males	Females	Males	Females	Males	
Khirbet al Muntar al Gharbiya	-	-	-	-	-	-	-	-	-	-	-	-
Jenin	1,005	250	755	-	-	16	242	225	511	9	2	
Jenin Camp	-	-	-	-	-	-	-	-	-	-	-	-
Jalbun	3	2	1	-	-	-	-	2	1	-	-	
'Aba	8	8	-	-	-	-	-	8	-	-	-	
Khirbet Mas'ud	-	-	-	-	-	-	-	-	-	-	-	()
Khirbet al Muntar ash Sharqiya	-	-	-	-	-	-	-	-	-	-	-	
Kafr Qud	9	9	-	-	-	8	-	-	-	1	-	
Deir Abu Da'if	34	13	21	-	-	4	1	5	16	4	4	
Birqin	10	8	2	-	-	1	1	-	-	7	1	
Umm Dar	-	-	-	-	-	-	-	-	-	-	-	
Al Khuljan	-	-	-	-	-	-	-	-	-	-	-	
Wad ad Dabi'	9	9	-	-	-	9	-	-	-	-	-	
Dhafer al 'Abed	-	-	-	-	-	-	-	-	-	-	-	
Zabda	-	-	-	-	-	-	-	-	-	-	-	
Ya'bad	84	32	52	-	-	9	2	21	50	2	-	
Kufeirit	9	9	-	-	-	6	-	-	-	3	-	
Imreiha	125	112	13	-	-	17	4	11	-	84	9	
Umm at Tut	18	17	1	-	-	6	-	11	1	-	-	
Ash Shuhada	-	-	-	-	-	-	-	-	-	-	-	
Jalqamus	29	26	3	-	-	19	3	3	-	4	-	
Al Mughayyir	-	-	-	-	-	-	-	-	-	-	-	
Al Mutilla	3	3	-	-	-	1	-	1	-	1	-	
Bir al Basha	5	5	-	-	-	2	-	-	-	3	-	
Al Hafira	1	1	-	-	-	-	-	-	-	1	-	()
Qabatiya	129	39	90	-	-	3	60	18	20	18	10	

2010/10/01

:() 86

Table 86 (Cont.): Number of Cattles in Jenin Governorate by Strain, Sex and Locality, As in 01/10/2010

Locality	Total	Strain and Sex									
		Total		Others		Hybrid		Friesian		Local	
		Females	Males	Females	Males	Females	Males	Females	Males	Females	Males
Arraba	157	100	57	-	-	16	1	82	56	2	-
Telfit	31	29	2	-	-	15	-	6	2	8	-
Mirka	6	5	1	-	-	1	-	1	-	3	1
Wadi Du'oq	1	1	-	-	-	-	-	-	-	1	-
Fahma al Jadida	-	-	-	-	-	-	-	-	-	-	-
Raba	18	12	6	-	-	2	1	-	-	10	5
Al Mansura	1	1	-	-	-	1	-	-	-	-	-
Misliya	3	3	-	-	-	3	-	-	-	-	-
Al Jarba	1	1	-	-	-	1	-	-	-	-	-
Az Zababida	-	-	-	-	-	-	-	-	-	-	-
Fahma	-	-	-	-	-	-	-	-	-	-	-
Az Zawiya	172	169	3	-	-	-	-	156	3	13	-
Kafr Ra'i	8	7	1	-	-	-	-	7	1	-	-
Al Kufeir	-	-	-	-	-	-	-	-	-	-	-
Sir	22	20	2	-	-	20	2	-	-	-	-
'Ajja	168	70	98	-	-	21	3	46	95	3	-
'Anza	6	6	-	-	-	2	-	2	-	2	-
Sanur	32	30	2	-	-	9	-	1	-	20	2
Ar Rama	5	5	-	-	-	5	-	-	-	-	-
Meithalun	73	66	7	-	-	32	2	19	3	15	2
Al Judeida	76	47	29	-	-	11	3	9	-	27	26
al 'Asa'asa	-	-	-	-	-	-	-	-	-	-	-
Al 'Attara	62	46	16	-	-	-	-	41	16	5	-
Siris	48	36	12	-	-	15	1	11	10	10	1
Jaba'	10	10	-	-	-	4	-	5	-	1	-
Al Fandaqumiya	38	14	24	-	14	3	6	11	4	-	-
Silat adh Dhahr	1,933	1,586	347	-	-	10	1	1,570	345	6	1

2010/10/01

:87

Table 87: Number of Sheep in Jenin Governorate by Strain, Sex and Locality, As in 01/10/2010

Locality	Total	Strain and Sex									
		Total		Others		Hybrid		Asaf		Local	
		Females	Males	Females	Males	Females	Males	Females	Males	Females	Males
Jenin Governorate	58,580	49,867	8,713	85	13	5,298	769	30,493	6,222	13,991	1,709
Zububa	180	152	28	-	-	-	-	147	28	5	-
Rummana	437	396	41	-	-	-	-	309	36	87	5
Ti'innik	430	364	66	-	-	45	4	319	62	-	-
At Tayba	222	186	36	-	-	11	3	118	27	57	6
'Arabbuna	657	546	111	-	-	-	-	542	110	4	1
Al Jalama	641	573	68	-	-	154	7	419	61	-	-
Silat al Harithiya	415	350	65	-	-	7	-	251	48	92	17
As Sa'aida	117	104	13	-	-	-	-	104	13	-	-
'Anin	704	599	105	-	-	-	-	186	16	413	89
'Arrana	509	356	153	-	-	25	15	331	138	-	-
Deir Ghazala	1,405	720	685	-	-	188	158	351	374	181	153
Faqqu'a	2,303	1,792	511	-	-	52	6	1,705	491	35	14
Khirbet Suruj	297	272	25	-	-	-	-	272	25	-	-
Al Yamun	4,547	4,048	499	-	-	236	33	2,512	319	1,300	147
Umm ar Rihan	-	-	-	-	-	-	-	-	-	-	-
Kafr Dan	911	784	127	-	-	12	2	614	106	158	19
Khirbet 'Abdallah al Yunis	-	-	-	-	-	-	-	-	-	-	-
Dhaher al Malih	-	-	-	-	-	-	-	-	-	-	-
Barta'a ash Sharqiya	-	-	-	-	-	-	-	-	-	-	-
Al 'Araqa	135	119	16	-	-	11	3	94	9	14	4
Al Jameelat	27	26	1	-	-	-	-	-	-	26	1
Beit Qad	1,364	886	478	5	-	93	13	552	406	236	59
Tura al Gharbiya	223	188	35	-	-	-	-	188	35	-	-
Tura ash Sharqiya	48	45	3	-	-	-	-	45	3	-	-
Al Hashimiya	115	94	21	-	-	-	-	48	4	46	17
Nazlat ash Sheikh Zeid	15	15	-	-	-	-	-	4	-	11	-

جدول 87 (تابع): عدد الضأن في محافظة جنين حسب السلالة والجنس والتجمع، كما هو في 2010/10/01

Table 87 (Cont.): Number of Sheep in Jenin Governorate by Strain, Sex and Locality, as in 01/10/2010

Locality	Total	Strain and Sex									
		Total		Others		Hybrid		Asaf		Local	
		Females	Males	Females	Males	Females	Males	Females	Males	Females	Males
At Tarem	57	53	4	-	-	-	-	3	-	50	4
Khirbet al Muntar al Gharbiya	5	3	2	-	-	-	-	-	-	3	2
Jenin	5,607	4,865	742	-	-	569	56	2,418	472	1,878	214
Jenin Camp	20	12	8	-	-	-	-	-	-	12	8
Jalbun	1,582	1,437	145	-	-	133	9	1,206	130	98	6
'Aba	286	247	39	-	-	-	-	237	37	10	2
Khirbet Mas'ud	26	25	1	-	-	-	-	25	1	-	-
Khirbet al Muntar ash Sharqiya	12	7	5	-	-	-	-	.	.	7	5
Kafr Qud	652	580	72	-	-	127	44	278	14	175	14
Deir Abu Da'if	1,911	1,643	268	-	-	178	16	973	197	492	55
Birqin	1,570	1,346	224	80	13	219	23	533	100	514	88
Umm Dar	668	638	30	-	-	-	-	502	21	136	9
Al Khuljan	197	191	6	-	-	-	-	191	6	-	-
Wad ad Dabi'	227	160	67	-	-	81	21	56	42	23	4
Dhaher al 'Abed	38	30	8	-	-	-	-	-	-	30	8
Zabda	175	160	15	-	-	-	-	149	15	11	-
Ya'bad	465	424	41	-	-	122	12	184	14	118	15
Kufeirit	528	477	51	-	-	16	1	405	45	56	5
Imreiha	365	347	18	-	-	-	-	148	9	199	9
Umm at Tut	276	244	32	-	-	-	-	184	26	60	6
Ash Shuhada	502	466	36	-	-	-	-	461	36	5	-
Jalqamus	374	338	36	-	-	7	1	169	30	162	5
Al Mughayyir	671	609	62	-	-	70	5	238	28	301	29
Al Mutilla	136	129	7	-	-	.	.	50	2	79	5
Bir al Basha	767	655	112	-	-	450	79	181	29	24	4
Al Hafira	-	-	-	-	-	-	-	-	-	-	-

جدول 87 (تابع): عدد الضأن في محافظة جنين حسب السلالة والجنس والتجمع، كما هو في 2010/10/01

Table 87 (Cont.): Number of Sheep in Jenin Governorate by Strain, Sex and Locality, as in 01/10/2010

Locality	Total	Strain and Sex									
		Total		Others		Hybrid		Asaf		Local	
		Females	Males	Females	Males	Females	Males	Females	Males	Females	Males
Qabatiya	4,080	3,577	503	-	-	449	38	1,825	299	1,303	166
Arraba	2,964	2,258	706	-	-	147	15	1,646	604	465	87
Telfit	671	613	58	-	-	236	31	130	19	247	8
Mirka	882	832	50	-	-	44	2	672	40	116	8
Wadi Du'oq	28	25	3	-	-	-	-	17	1	8	2
Fahma al Jadida	25	24	1	-	-	-	-	24	1	-	-
Raba	1,479	1,315	164	-	-	28	1	324	91	963	72
Al Mansura	26	24	2	-	-	-	-	24	2	-	-
Misliya	441	389	52	-	-	11	3	371	48	7	1
Al Jarba	391	350	41	-	-	350	41	-	-	-	-
Az Zababida	957	825	132	-	-	7	1	570	120	248	11
Fahma	761	677	84	-	-	-	-	656	83	21	1
Az Zawiya	252	226	26	-	-	-	-	146	20	80	6
Kafr Ra'i	854	752	102	-	-	-	-	538	86	214	16
Al Kufeir	248	235	13	-	-	153	5	63	2	19	6
Sir	579	500	79	-	-	-	-	500	79	-	-
'Ajja	950	796	154	-	-	12	13	768	138	16	3
'Anza	458	405	53	-	-	47	1	339	52	19	-
Sanur	726	677	49	-	-	6	1	206	24	465	24
Ar Rama	1,329	1,215	114	-	-	375	39	118	12	722	63
Meithalun	1,592	1,311	281	-	-	88	25	1,130	229	93	27
Al Judeida	974	878	96	-	-	47	2	380	58	451	36
al 'Asa'asa	130	93	37	-	-	-	-	73	37	20	-
Al 'Attara	388	318	70	-	-	-	-	318	70	-	-
Siris	1,169	948	221	-	-	66	4	553	188	329	29
Jaba'	2,335	2,106	229	-	-	426	36	637	128	1,043	65
Al Fandaqumiya	349	315	34	-	-	-	-	310	34	5	-
Silat adh Dhahr	723	482	241	-	-	-	-	453	192	29	49

2010/10/01

:88

Table 88: Number of Goats in Jenin Governorate by Strain, Sex and Locality, As in 01/10/2010

Locality	Total	Strain and Sex									
		Total		Others		Hybrid		Shami		Local	
		Females	Males	Females	Males	Females	Males	Females	Males	Females	Males
Jenin Governorate	17,583	15,854	1,729	18	2	1,400	119	784	151	13,652	1,457
Zububa	23	21	2	-	-	9	1	-	-	12	1
Rummana	46	38	8	-	-	8	2	-	-	30	6
Ti'innik	7	5	2	-	-	-	-	-	-	5	2
At Tayba	11	10	1	-	-	3	-	-	-	7	1
'Arabbuna	39	35	4	-	-	3	-	-	-	32	4
Al Jalama	55	47	8	-	-	-	-	-	-	47	8
Silat al Harithiya	83	72	11	-	-	23	2	8	2	41	7
As Sa'aida	3	3	-	-	-	-	-	-	-	3	-
'Anin	447	431	16	-	-	37	3	9	3	385	10
'Arrana	2	2	-	-	-	-	-	-	-	2	-
Deir Ghazala	35	34	1	-	-	18	1	4	-	12	-
Faqqu'a	91	81	10	-	-	3	-	28	2	50	8
Khirbet Suruj	61	60	1	-	-	60	1	-	-	-	-
Al Yamun	631	575	56	-	-	87	7	119	15	369	34
Umm ar Rihan	75	70	5	-	-	-	-	-	-	70	5
Kafr Dan	124	106	18	-	-	9	1	6	-	91	17
Khirbet 'Abdallah al Yunis	68	60	8	-	-	-	-	-	-	60	8
Dhaher al Malih	238	209	29	-	-	-	-	-	-	209	29
Barta'a ash Sharqiya	-	-	-	-	-	-	-	-	-	-	-
Al 'Araqa	138	126	12	-	-	-	-	-	-	126	12
Al Jameelat	-	-	-	-	-	-	-	-	-	-	-
Beit Qad	17	16	1	-	-	-	-	-	-	16	1
Tura al Gharbiya	116	103	13	-	-	6	1	-	-	97	12
Tura ash Sharqiya	100	97	3	-	-	-	-	-	-	97	3
Al Hashimiya	-	-	-	-	-	-	-	-	-	-	-
Nazlat ash Sheikh Zeid	26	25	1	-	-	-	-	-	-	25	1

جدول 88 (تابع): عدد الماعز في محافظة جنين حسب السلالة والجنس والتجمع، كما هو في 2010/10/01

Table 88 (Cont.): Number of Goats in Jenin Governorate by Strain, Sex and Locality, as in 01/10/2010

Locality	Total	Strain and Sex										
		Total		Others		Hybrid		Shami		Local		
		Females	Males	Females	Males	Females	Males	Females	Males	Females	Males	
At Tarem	92	82	10	-	-	20	5	-	-	62	5	
Khirbet al Muntar al Gharbiya	40	35	5	-	-	-	-	-	-	35	5	
Jenin	1,896	1745	151	-	-	250	14	81	10	1414	127	
Jenin Camp	11	10	1	-	-	-	-	-	-	10	1	
Jalbun	159	140	19	-	-	12	1	6	-	122	18	
'Aba	24	22	2	-	-	5	1	-	-	17	1	
Khirbet Mas'ud	90	81	9	-	-	-	-	-	-	81	9	()
Khirbet al Muntar ash Sharqiya	42	34	8	-	-	-	-	-	-	34	8	
Kafr Qud	195	177	18	10	1	39	5	9	2	119	10	
Deir Abu Da'if	163	107	56	-	-	10	2	15	2	82	52	
Birqin	230	195	35	-	-	15	2	25	12	155	21	
Umm Dar	636	601	35	-	-	-	-	-	-	601	35	
Al Khuljan	371	352	19	-	-	-	-	-	-	352	19	
Wad ad Dabi'	95	63	32	-	-	-	-	-	-	63	32	
Dhafer al 'Abed	19	17	2	-	-	-	-	-	-	17	2	
Zabda	208	197	11	-	-	50	3	15	-	132	8	
Ya'bad	321	292	29	-	-	20	2	23	1	249	26	
Kufeirit	65	58	7	-	-	19	2	9	1	30	4	
Imreiha	520	487	33	-	-	-	-	45	1	442	32	
Umm at Tut	54	51	3	-	-	16	-	-	-	35	3	
Ash Shuhada	76	72	4	-	-	-	-	-	-	72	4	
Jalqamus	71	68	3	-	-	-	-	-	-	68	3	
Al Mughayyir	656	617	39	5	1	58	4	-	-	554	34	
Al Mutilla	93	89	4	-	-	-	-	-	-	89	4	
Bir al Basha	417	353	64	-	-	-	-	-	-	353	64	
Al Hafira	7	7	-	-	-	-	-	-	-	7	-	()
Qabatiya	920	814	106	-	-	44	5	72	6	698	95	

جدول 88 (تابع): عدد الماعز في محافظة جنين حسب السلالة والجنس والتجمع، كما هو في 2010/10/01

Table 88 (Cont.): Number of Goats in Jenin Governorate by Strain, Sex and Locality, as in 01/10/2010

Locality	Total	Strain and Sex									
		Total		Others		Hybrid		Shami		Local	
		Females	Males	Females	Males	Females	Males	Females	Males	Females	Males
Arraba	951	743	208	-	-	19	4	79	40	645	164
Telfit	223	207	16	-	-	-	-	-	-	207	16
Mirka	303	291	12	-	-	-	-	-	-	291	12
Wadi Du'oq	27	26	1	-	-	10	-	-	-	16	1
Fahma al Jadida	-	-	-	-	-	-	-	-	-	-	-
Raba	738	701	37	-	-	4	-	-	-	697	37
Al Mansura	195	170	25	-	-	-	-	-	-	170	25
Misliya	206	193	13	-	-	31	2	4	1	158	10
Al Jarba	103	100	3	-	-	100	3	-	-	-	-
Az Zababida	294	249	45	-	-	21	2	20	2	208	41
Fahma	74	68	6	-	-	10	1	20	3	38	2
Az Zawiya	211	187	24	-	-	-	-	37	7	150	17
Kafr Ra'i	181	151	30	-	-	13	4	5	11	133	15
Al Kufeir	70	67	3	-	-	6	-	-	-	61	3
Sir	23	21	2	-	-	6	1	12	1	3	-
'Ajja	84	69	15	-	-	30	2	22	7	17	6
'Anza	81	81	-	-	-	3	-	3	-	75	-
Sanur	525	488	37	-	-	9	4	23	4	456	29
Ar Rama	270	251	19	-	-	-	-	-	-	251	19
Meithalun	286	266	20	-	-	39	3	23	5	204	12
Al Judeida	186	169	17	-	-	-	-	17	5	152	12
al 'Asa'asa	5	5	-	-	-	2	-	-	-	3	-
Al 'Attara	32	31	1	-	-	-	-	7	-	24	1
Siris	467	417	50	2	-	18	6	-	-	397	44
Jaba'	1,798	1,655	143	-	-	219	19	32	7	1,404	117
Al Fandaqumiya	22	22	-	-	-	5	-	3	-	14	-
Silat adh Dhahr	321	234	87	1	-	31	3	3	1	199	83

2010/10/01

:89

Table 89: Number of Cattles in Jenin Governorate by Age, Sex and Strain, As in 01/10/2010

Strain	Total	Age and Sex						
		العمر والجنس		العمر والجنس		العمر والجنس		
		+ 2		2-1		Less Than 1 Year		
	Females	Males	Females	Males	Females	Males		
Local	402	230	31	60	7	36	38	
Friesian	3,665	1,575	30	295	121	529	1,115	
Hybrid	711	235	-	84	17	40	335	
Others	20	-	-	6	-	-	14	
Total	4,798	2,040	61	445	145	605	1,502	

2010/10/01

:90

Table 90: Number of Sheep and Goats in Jenin Governorate by Age, Sex and Strain, As in 01/10/2010

Strain	Total	العمر والجنس				
		+1		Less Than 1 Year		
		Females	Males	Females	Males	
Sheep	58,580	39,540	2,853	10,327	5,860	
Local	15,700	11,444	798	2,547	911	
Asaf	36,715	23,693	1,777	6,800	4,445	
Hybrid	6,067	4,338	265	960	504	
Others	98	65	13	20	-	
Goats	17,583	13,140	951	2,714	778	ماعز
Local	15,109	11,338	791	2,314	666	
Shami	935	637	73	147	78	
Hybrid	1,519	1,153	85	247	34	
Others	20	12	2	6	-	

2010/10/01

:91

Table 91: Number of Cattles, Sheep and Goats in Jenin Governorate by Main Purpose of Production and Strain, As in 01/10/2010

Strain	Total	Main Purpose of Production		
		Not Stated	For Meat	For Milk
Cattles	4,798	-	1,608	3,190
Local	402	-	124	278
Friesian	3,665	-	1,118	2,547
Hybrid	711	-	352	359
Others	20	-	14	6
Sheep	58,580	14	9,696	48,870
Local	15,700	9	2,015	13,676
Asaf	36,715	5	6,813	29,897
Hybrid	6,067	-	838	5,229
Others	98	-	30	68
Goats	17,583	35	2,072	15,476
Local	15,109	30	1,765	13,314
Shami	935	-	169	766
Hybrid	1,519	5	137	1,377
Others	20	-	1	19

2010/2009

:92

Table 92: Number of Agricultural Holdings in Jenin Governorate which Raising Poultry by Area of Worked Barns and Type, 2009/2010

Type	Total	Area of Worked Barn (m ²) (²)					
		+ 6,000	5,999 - 3,000	2,999 - 1,000	999 - 500	500 Less than 500	
Mothers of Broiler	14	5	3	-	2	4	
Broilers	540	1	2	13	52	472	
Layers	77	-	3	7	20	47	
Turkey Males	33	-	2	6	11	14	
Turkey Females	28	-	2	2	12	12	

2010/2009

:93

Table 93: Number of Agricultural Holdings in Jenin Governorate which Raising Poultry by Maximum Capacity of Barns and Type, 2009/2010

Type	Total	Maximum Capacity of Barns					
		+ 7,000	6,999 - 4,000	3,999 -2,000	1,999 - 1,000	1,000 Less than 1,000	
Mothers of Broiler	14	8	2	2	2	-	
Broilers	540	29	61	125	207	118	
Layers	77	17	18	19	11	12	
Turkey Males	33	-	6	6	15	6	
Turkey Females	28	-	3	8	8	9	

2010/10/01

:94

Table 94: Number of Agricultural Holdings in Jenin Governorate which Raising Poultry by Number of Poultry and Type, As in 01/10/2010

Type	المجموع Total	Number of poultry					
		+ 7,000	6,999 - 4,000	3,999 -2,000	1,999 - 1,000	1000 Less than 1,000	
Mothers of Broiler	14	4	1	4	2	3	
Broiler	540	9	22	63	118	328	
Layers	77	11	15	15	9	27	
Turkey Males	33	-	3	3	12	15	
Turkey Females	28	-	1	5	8	14	

جدول 95: عدد الدواجن المرباة في محافظة جنين حسب النوع والتجمع، كما هو في 2010/10/01

Table 95: Number of Raised Poultry in Jenin Governorate by Type and Locality, As in 01/10/2010

Locality	Type			
	Turkeys	Mothers of Broiler	Layers	Broilers
Jenin Governorate	57,675	135,923	263,025	624,942
Zububa	-	-	-	1,800
Rummana	-	-	3,500	8,700
Ti'innik	-	-	3,050	7,900
At Tayba	-	-	-	16,750
'Arabbuna	2,000	-	-	5,500
Al Jalama	-	-	3,000	2,700
Silat al Harithiya	-	-	1,000	2,600
As Sa'aida	-	-	-	-
'Anin	-	-	-	11,675
'Arrana	-	2,000	-	1,070
Deir Ghazala	-	3,750	-	7,750
Faqqu'a	-	-	-	23,800
Khirbet Suruj	-	-	-	-
Al Yamun	4,700	-	-	18,810
Umm ar Rihan	-	-	6,300	-
Kafr Dan	-	-	-	15,000
Khirbet 'Abdallah al Yunis	-	-	-	-
Dhafer al Malih	-	-	-	-
Barta'a ash Sharqiya	-	-	24,000	-
Al 'Araqa	-	-	-	7,300
Al Jameelat	-	-	-	-
Beit Qad	-	-	12,500	-
Tura al Gharbiya	-	-	-	-
Tura ash Sharqiya	-	-	-	-
Al Hashimiya	-	-	-	2,200
Nazlat ash Sheikh Zeid	-	-	4,500	3,600
At Tarem	-	-	-	-
Khirbet al Muntar al Gharbiya	-	-	-	-
Jenin	3,000	-	70	14,570
Jenin Camp	-	-	-	-
Jalbun	-	32,000	-	7,362
'Aba	-	-	-	3,900
Khirbet Mas'ud	-	-	-	-
Khirbet al Muntar ash Sharqiya	-	-	-	-
Kafr Qud	-	-	-	19,300
Deir Abu Da'if	-	-	-	14,100
Birqin	-	-	-	4,650
Umm Dar	-	-	-	-
Al Khuljan	-	-	-	1,200
Wad ad Dabi'	-	-	-	5,540
Dhafer al 'Abed	-	-	-	-
Zabda	-	-	-	1,500
Ya'bad	-	-	3,000	17,550

جدول 95 (تابع): عدد الدواجن المرباة في محافظة جنين حسب النوع والتجمع، كما هو في 2010/10/01

Table 95 (Cont.): Number of Raised Poultry in Jenin Governorate by Type and Locality, As in 01/10/2010

Locality	Type				
	Turkeys	Mothers of Broiler	Layers	Broilers	
Kufeirit	-	-	-	16,600	
Imreiha	-	-	-	600	
Umm at Tut	-	-	-	6,700	
Ash Shuhada	-	-	-	3,100	
Jalqamus	-	-	-	14,710	
Al Mughayyir	-	-	-	5,200	
Al Mutilla	-	-	-	-	
Bir al Basha	-	-	-	-	
Al Hafira	-	-	-	500	()
Qabatiya	10,100	-	7,640	59,770	
Arraba	-	1,500	16,970	26,900	
Telfit	-	-	-	1,600	
Mirka	-	-	-	500	
Wadi Du'oq	-	-	150	-	
Fahma al Jadida	-	-	-	-	
Raba	-	-	-	2,595	
Al Mansura	-	80	-	-	
Misliya	-	-	-	-	
Al Jarba	-	-	-	-	
Az Zababida	-	-	-	5,090	
Fahma	5,000	-	-	74,200	
Az Zawiya	-	-	-	1,000	
Kafr Ra'i	9,050	-	51,430	24,400	
Al Kufeir	5,000	-	-	-	
Sir	3,000	73,350	-	37,300	
'Ajja	-	15,043	55,000	26,500	
'Anza	-	-	8,050	6,400	
Sanur	-	-	-	-	
Ar Rama	-	-	22,845	9,550	
Meithalun	-	-	5,820	3,500	
Al Judeida	6,000	8,200	14,300	42,400	
al 'Asa'asa	-	-	-	-	
Al 'Attara	-	-	4,000	4,170	
Siris	9,400	-	-	11,150	
Jaba'	400	-	7,500	2,000	
Al Fandaqumiya	-	-	-	400	
Silat adh Dhahr	25	-	8,400	11,280	

2010/2009

:96

Table 96: Number of Raised Poultry Per Year, Area of Worked Barns and Average of Cycles Per Year in Jenin Governorate by Type and Locality, 2009/2010

Locality	نوع الدواجن									
	Type of Poultry			Broilers Mothers		Layers		Broilers		
	Turkey									
	Average of Cycles Per Year	Area of Worked Barns (m2)	Number	Area of Worked Barns (m2)	Number	Area of Worked Barns (m2)	Number	Average of Cycles Per Year	Area of Worked Barns (m2)	Number
Jenin Governorate	2	49,954	197,440	54,060	135,923	46,843	265,825	4	137,248	4,827,570
Zububa	-	-	-	-	-	-	-	2	930	16,100
Rummana	-	-	-	-	-	650	3,500	4	2,640	71,300
Ti'innik	-	-	-	-	-	440	3,050	4	1,040	37,900
At Tayba	-	-	-	-	-	-	-	4	1,850	82,750
'Arabbuna	1	700	2,000	-	-	-	-	4	960	36,000
Al Jalama	-	-	-	-	-	400	3,000	5	1,560	73,000
Silat al Harithiya	-	-	-	-	-	370	1,000	4	1,860	52,400
As Sa'aida	-	-	-	-	-	-	-	3	2,110	56,025
'Anin	-	-	-	-	-	-	-	3	2,110	56,025
'Arrana	-	-	-	6,000	2,000	-	-	5	2,050	50,300
Deir Ghazala	-	-	-	250	3,750	-	-	3	2,015	68,600
Faqqu'a	-	-	-	-	-	-	-	4	2,895	139,700
Khirbet Suruj	-	-	-	-	-	-	-	3	220	6,600
Al Yamun	6	1,500	28,200	-	-	-	-	3	3,896	92,920
Umm ar Rihan	-	-	-	-	-	470	6,300	-	-	-
Kafr Dan	-	-	-	-	-	-	-	4	3,210	142,400
Khirbet 'Abdallah al Yunis	-	-	-	-	-	-	-	-	-	-
Dhafer al Malih	-	-	-	-	-	-	-	-	-	-
Barta'a ash Sharqiya	-	-	-	-	-	1,900	24,000	-	-	-
Al 'Araqa	-	-	-	-	-	-	-	3	1,040	26,700
Al Jameelat	-	-	-	-	-	-	-	-	-	-
Beit Qad	3	2,000	30,000	-	-	800	2,800	5	1,330	54,800
Tura al Gharbiya	-	-	-	-	-	1,600	12,500	-	-	-
Tura ash Sharqiya	-	-	-	-	-	-	-	-	-	-
Al Hashimiya	-	-	-	-	-	-	-	4	390	7,500
Nazlat ash Sheikh Zeid	-	-	-	-	-	500	4,500	3	1,110	50,600
At Tarem	-	-	-	-	-	-	-	-	-	-

جدول 96 (تابع): عدد الدواجن المرباة في السنة ومساحة العنابر العاملة ومعدل عدد الدورات في محافظة جنين حسب النوع والتجمع، 2010/2009

Table 96 (Cont.): Number of Raised Poultry Per Year, Area of Worked Barns and Average of Cycles Per Year in Jenin Governorate by Type and Locality, 2009/2010

Locality	نوع الدواجن									
	Type of Poultry			Broilers Mothers		Layers		Broilers		
	Turkey									
	Average of Cycles Per Year	Area of Worked Barns (m2)	Number	Area of Worked Barns (m2)	Number	Area of Worked Barns (m2)	Number	Average of Cycles Per Year	Area of Worked Barns (m2)	Number
Khirbet al Muntar al Gharbiya	-	-	-	-	-	-	-	-	-	-
Jenin	2	1,220	11,800	-	-	16	70	4	4,650	195,100
Jenin Camp	-	-	-	-	-	-	-	-	-	-
Jalbun	-	-	-	6,000	32,000	-	-	3	2,419	66,980
'Aba	-	-	-	-	-	-	-	5	490	21,200
Khirbet Mas'ud	-	-	-	-	-	-	-	-	-	-
Khirbet al Muntar ash Sharqiya	-	-	-	-	-	-	-	-	-	-
Kafr Qud	-	-	-	-	-	-	-	3	2,835	73,475
Deir Abu Da'if	-	-	-	-	-	-	-	4	3,055	87,600
Birqin	-	-	-	-	-	-	-	3	766	25,150
Umm Dar	-	-	-	-	-	-	-	2	72	1,440
Al Khuljan	-	-	-	-	-	-	-	3	280	7,200
Wad ad Dabi'	-	-	-	-	-	-	-	4	1,300	58,600
Dhafer al 'Abed	-	-	-	-	-	-	-	-	-	-
Zabda	-	-	-	-	-	-	-	2	200	4,000
Ya'bad	-	-	-	-	-	300	3,000	3	2,270	83,100
Kufeirit	2	2,200	5,000	-	-	-	-	3	6,930	176,400
Imreiha	-	-	-	-	-	-	-	2	60	1,200
Umm at Tut	-	-	-	-	-	-	-	4	1,570	58,700
Ash Shuhada	2	1,500	8,000	-	-	-	-	4	390	12,000
Jalqamus	-	-	-	3,000	-	-	-	4	3,690	130,800
Al Mughayyir	-	-	-	-	-	-	-	4	990	31,100
Al Mutilla	-	-	-	-	-	-	-	5	1,000	14,800
Bir al Basha	-	-	-	-	-	-	-	-	-	-
Al Hafira	-	-	-	-	-	-	-	5	90	4,500
Qabatiya	2	4,680	22,100	-	-	1,880	7,640	4	11,403	370,450

جدول 96 (تابع): عدد الدواجن المرباة في السنة ومساحة العنابر العاملة ومعدل عدد الدورات في محافظة جنين حسب النوع والتجمع، 2010/2009

Table 96 (Cont.): Number of Raised Poultry Per Year, Area of Worked Barns and Average of Cycles Per Year in Jenin Governorate by Type and Locality, 2009/2010

Locality	نوع الدواجن									
	Turkey			Broilers Mothers		Layers		Broilers		
	Average of Cycles Per Year	Area of Worked Barns (m2)	Number	Area of Worked Barns (m2)	Number	Area of Worked Barns (m2)	Number	Average of Cycles Per Year	Area of Worked Barns (m2)	Number
Arraba	1	1,340	3,600	240	1,500	8,040	16,970	3	8,930	237,500
Telfit	-	-	-	-	-	-	-	4	560	23,200
Mirka	-	-	-	-	-	-	-	3	95	2,300
Wadi Du'oq	-	-	-	-	-	-	-	-	-	-
Fahma al Jadida	-	-	-	-	-	50	150	-	-	-
Raba	1	230	690	6,000	-	-	-	4	925	42,825
Al Mansura	-	-	-	12,000	80	-	-	-	-	-
Misliya	-	-	-	-	-	12,527	51,430	4	380	16,000
Al Jarba	-	-	-	-	-	-	-	-	-	-
Az Zababida	-	-	-	-	-	-	-	2	2,141	35,720
Fahma	3	1,800	10,000	-	-	-	-	5	8,250	608,000
Az Zawiya	-	-	-	-	-	-	-	5	130	5,000
Kafr Ra'i	2	15,870	23,300	-	-	-	-	3	7,955	220,175
Al Kufeir	1	7,600	5,000	-	-	-	-	-	-	-
Sir	4	914	12,000	13,900	73,350	-	-	3	3,550	139,900
'Ajja	-	-	-	5,850	15,043	8,300	55,000	3	7,970	263,950
'Anza	-	-	-	-	-	1,360	8,050	3	2,390	53,700
Sanur	-	-	-	-	-	-	-	-	-	-
Ar Rama	-	-	-	-	-	2,030	22,845	4	1,514	66,250
Meithalun	-	-	-	-	-	1,240	5,820	4	1,110	22,000
Al Judeida	1	4,850	15,500	820	8,200	1,900	14,300	4	6,800	243,300
al 'Asa'asa	-	-	-	-	-	-	-	-	-	-
Al 'Attara	-	-	-	-	-	500	4,000	4	1,472	38,240
Siris	2	3,200	18,800	-	-	-	-	5	3,780	171,320
Jaba'	2	300	1,400	-	-	650	7,500	4	890	29,500
Al Fandaqumiya	-	-	-	-	-	-	-	3	630	24,300
Silat adh Dhahr	2	50	50	-	-	920	8,400	5	2,210	95,000

2010/2009

:97

Table 97: Number of Agricultural Holdings in Jenin Governorate which Raising Poultry by Average Cycles Per Year and Type, 2009/2010

Type	Average Cycles Per Year and Type							
		+ 6	5	4	3	2	1	
Broilers	540	72	93	106	93	95	81	
Male Turkey	33	:	:	:	-	*23	10	ذكور حبش
Female Turkey	28	:	:	:	-	*18	10	

(:): Not applicabel

:(:)

(*): Includs 2 an 3 of average cycle per year

3 2

:(*)

جدول 98: عدد الحيازات الزراعية في محافظة جنين التي تربي دواجن حسب إجمالي عدد الطيور المرباة في السنة والنوع، 2010/2009

Table 98: Number of Agricultural Holdings in Jenin Governorate which Raising Poultry by Total Number of Raising Poultry Per Year and Type, 2009/2010

Type	Total	Total Number of Raising Poultry Per Year				
		+ 7,000	6,999 - 4,000	3,999 -2,000	1,999 - 1,000	1,000 Less than 1,000
Broilers	540	173	138	112	75	42
Layers	77	11	15	15	9	27
Mothers of Broiler	14	4	1	4	2	3
Turkey Males	33	3	4	13	5	8
Turkey Females	28	2	5	9	3	9

2010/2009

:99

Table 99: Number of Poultry in Jenin Governorate by Maximum Capacity of Barns and Type, 2009/2010

Type	Total	Maximum Capacity of Barns					
		+ 7,000	6,999 - 4,000	3,999 - 2,000	1,999 - 1,000	1,000 Less than 1,000	
Broilers	4,827,570	1,713,575	896,680	1,102,815	919,550	194,950	
Layers	265,825	153,460	58,850	38,300	8,000	7,215	
Mothers of Broiler	135,923	119,017	8,456	5,750	2,700	-	
Turkey Males	114,780	-	58,800	18,500	33,800	3,680	
Turkey Females	82,660	-	18,500	39,500	19,300	5,360	

2010/2009

:100

Table 100: Number of Poultry in Jenin Governorate by Area of Worked Barns and Type, 2009/2010

Type	Total	Area of Worked Barns (m ²)					
		+ 6,000	5,999 - 3,000	2,999 - 1,000	999 - 500	500 Less than 500	
Broilers	4,827,570	576,000	234,000	596,875	861,200	2,559,495	
Layers	265,825	-	38,020	65,500	89,740	72,565	
Mothers of Broiler	135,923	67,430	51,587	-	8,456	8,450	
Turkey Males	114,780	-	5,500	48,700	38,500	22,080	
Turkey Females	82,660	-	6,500	8,500	51,500	16,160	

2010/2009

:101

Table 101: Number of Poultry in Jenin Governorate by Average Cycles Per Year and Type, 2009/2010

Type	Average Cycles Per Year and Type							
	Total	+ 6	5	4	3	2	1	
Broilers	4,827,570	1,738,570	1,112,225	745,800	751,615	346,615	132,745	
Male Turkey	114,780	:	:	:	-	*103,030	11,750	ذكور حبش
Female Turkey	82,660	:	:	:	-	*69,320	13,340	

(:): Not applicabel

(:): لا ينطبق

(*): Includes 2 an 3 of average cycle per year

(*): العدد يشمل معدل عدد الدورات 2 و3

2010/10/01

:102

Table 102: Number of Domestic Poultry in Jenin Governorate by Type and Locality, As in 01/10/2010

Locality	Type				
	Others	Rabbits	Turkeys	Pigeons	Chickens
Jenin Governorate	767	1,303	241	16,522	22,841
Zububa	-	-	-	44	199
Rummana	-	29	10	290	407
Ti'innik	-	10	10	74	107
At Tayba	3	1	-	24	57
'Arabbuna	-	25	-	136	486
Al Jalama	-	-	-	8	180
Silat al Harithiya	-	20	-	70	364
As Sa'aida	-	-	-	35	102
'Anin	-	30	-	79	238
'Arrana	-	-	-	46	82
Deir Ghazala	-	18	10	307	241
Faqqu'a	-	25	-	194	332
Khirbet Suruj	-	-	-	105	115
Al Yamun	37	149	14	1,131	1,464
Umm ar Rihan	-	-	-	10	5
Kafr Dan	21	62	2	575	485
Khirbet 'Abdallah al Yunis	-	-	-	5	60
Dhafer al Malih	-	-	-	8	20
Barta'a ash Sharqiya	-	-	-	-	-
Al 'Araqa	-	-	2	109	234
Al Jameelat	-	-	-	-	20
Beit Qad	-	8	-	98	236
Tura al Gharbiya	-	20	-	104	28
Tura ash Sharqiya	-	-	-	24	36
Al Hashimiya	-	-	-	-	-
Nazlat ash Sheikh Zeid	-	10	-	18	37
At Tarem	-	-	-	28	52
Khirbet al Muntar al Gharbiya	-	-	-	-	10
Jenin	94	47	12	535	1,740
Jenin Camp	-	-	-	-	34
Jalbun	-	58	2	100	348
'Aba	-	15	-	170	206
Khirbet Mas'ud	-	-	-	10	20
Khirbet al Muntar ash Sharqiya	-	-	-	25	15
Kafr Qud	2	4	3	152	305
Deir Abu Da'if	1	97	5	1,144	1,298
Birqin	-	32	-	11	129
Umm Dar	-	-	17	238	228
Al Khuljan	-	8	10	81	121
Wad ad Dabi'	2	13	4	360	254

2010/10/01

:() 102

Table 102 (Cont.): Number of Domestic Poultry in Jenin Governorate by Type and Locality, As in 01/10/2010

Locality	Type				
	Others	Rabbits	Turkeys	Pigeons	Chickens
Dhafer al 'Abed	-	-	-	-	5
Zabda	-	-	-	170	127
Ya'bad	3	23	-	285	284
Kufeirit	-	-	15	74	118
Imreiha	-	9	28	231	428
Umm at Tut	2	33	1	320	415
Ash Shuhada	-	-	-	35	224
Jalqamus	6	20	20	299	419
Al Mughayyir	153	2	6	664	550
Al Mutilla	-	-	2	102	142
Bir al Basha	-	2	9	-	170
Al Hafira	-	-	-	-	27
Qabatiya	2	19	3	638	1,508
Arraba	11	23	13	352	761
Telfit	10	5	8	715	376
Mirka	-	-	5	94	111
Wadi Du'oq	-	-	-	-	30
Fahma al Jadida	-	-	-	-	-
Raba	-	26	10	702	574
Al Mansura	-	-	-	-	19
Misliya	-	13	-	187	187
Al Jarba	-	-	-	-	20
Az Zababida	52	127	10	283	599
Fahma	-	4	-	110	1,647
Az Zawiya	-	-	-	-	50
Kafr Ra'i	-	-	-	327	210
Al Kufeir	-	-	-	240	60
Sir	10	-	-	272	206
'Ajja	8	-	-	394	263
'Anza	-	10	-	231	179
Sanur	-	9	-	98	131
Ar Rama	-	42	-	366	52
Meithalun	4	122	5	683	848
Al Judeida	-	8	-	382	163
al 'Asa'asa	-	-	-	-	14
Al 'Attara	-	-	-	145	112
Siris	5	2	2	471	307
Jaba'	333	42	-	659	697
Al Fandaqumiya	-	37	1	110	116
Silat adh Dhahr	8	44	2	535	397

2010/10/01

:103

Table 103: Number of Equines in Jenin Governorate by Type and Locality, As in 01/10/2010

Locality	Type			
	Donkeys	Mules	Horses	
Jenin Governorate	1,348	12	218	
Zububa	9	-	-	
Rummana	3	1	1	
Ti'innik	3	-	-	
At Tayba	2	-	-	
'Arabbuna	16	-	3	
Al Jalama	2	-	1	
Silat al Harithiya	22	-	2	
As Sa'aida	-	-	-	
'Anin	17	-	-	
'Arrana	-	-	5	
Deir Ghazala	-	-	10	
Faqqu'a	12	-	-	
Khirbet Suruj	3	-	2	
Al Yamun	47	-	8	
Umm ar Rihan	1	-	-	
Kafr Dan	7	-	1	
Khirbet 'Abdallah al Yunis	2	-	-	
Dhafer al Malih	1	-	-	
Barta'a ash Sharqiya	-	-	-	
Al 'Araqa	8	-	-	
Al Jameelat	1	-	-	
Beit Qad	2	-	-	
Tura al Gharbiya	5	-	2	
Tura ash Sharqiya	5	-	-	
Al Hashimiya	5	-	2	
Nazlat ash Sheikh Zeid	3	-	1	
At Tarem	5	-	-	
Khirbet al Muntar al Gharbiya	-	-	-	
Jenin	6	-	28	
Jenin Camp	1	-	-	
Jalbun	7	-	3	
'Aba	-	-	4	
Khirbet Mas'ud	2	-	-	()
Khirbet al Muntar ash Sharqiya	2	-	-	
Kafr Qud	8	-	3	
Deir Abu Da'if	77	2	7	
Birqin	5	-	1	
Umm Dar	1	-	-	
Al Khuljan	7	-	-	
Wad ad Dabi'	5	-	1	

2010/10/01

:() 103

**Table 103 (Cont.): Number of Equines in Jenin Governorate by Type and Locality,
As in 01/10/2010**

Locality	Type			
	Donkeys	Mules	Horses	
Dhafer al 'Abed	-	-	-	
Zabda	4	-	-	
Ya'bad	19	-	1	
Kufeirit	6	-	-	
Imreiha	52	-	-	
Umm at Tut	9	-	-	
Ash Shuhada	-	-	1	
Jalqamus	15	-	1	
Al Mughayyir	17	-	-	
Al Mutilla	12	-	-	
Bir al Basha	4	-	1	
Al Hafira	1	-	-	()
Qabatiya	44	2	36	
Arraba	42	-	14	
Telfit	2	-	2	
Mirka	12	-	-	
Wadi Du'oq	-	-	-	
Fahma al Jadida	-	-	-	
Raba	44	-	1	
Al Mansura	2	-	-	
Misliya	12	-	-	
Al Jarba	-	-	-	
Az Zababida	9	-	3	
Fahma	29	-	5	
Az Zawiya	31	-	2	
Kafr Ra'i	123	1	3	
Al Kufeir	1	-	6	
Sir	1	-	1	
'Ajja	1	-	5	
'Anza	36	-	2	
Sanur	54	-	2	
Ar Rama	28	2	5	
Meithalun	94	-	5	
Al Judeida	39	-	2	
al 'Asa'asa	1	-	2	
Al 'Attara	12	-	-	
Siris	64	1	2	
Jaba'	196	3	7	
Al Fandaqumiya	9	-	3	
Silat adh Dhahr	21	-	21	

جدول 104: عدد خلايا النحل في محافظة جنين حسب النوع والتجمع، 2010/2009

Table 104: Number of Beehives in Jenin Governorate by Type and Locality, 2009/2010

Locality	Total	Number of Beehives	
		Modern Beehives	خلايا تقليدية Traditional Beehives
Jenin Governorate	3540	3111	429
Zububa	29	15	14
Rummana	15	15	-
Ti'innik	10	-	10
At Tayba	-	-	-
'Arabbuna	37	37	-
Al Jalama	-	-	-
Silat al Harithiya	543	538	5
As Sa'aida	9	5	4
'Anin	15	15	-
'Arrana			
Deir Ghazala	20	20	-
Faqqu'a	115	106	9
Khirbet Suruj	3	3	-
Al Yamun	110	109	1
Umm ar Rihan	88	88	-
Kafr Dan	-	-	-
Khirbet 'Abdallah al Yunis	-	-	-
Dhaher al Malih	-	-	-
Barta'a ash Sharqiya	-	-	-
Al 'Araqa	-	-	-
Al Jameelat	-	-	-
Beit Qad	1	-	1
Tura al Gharbiya	-	-	-
Tura ash Sharqiya	7	7	-
Al Hashimiya	-	-	-
Nazlat ash Sheikh Zeid	10	-	10
At Tarem	-	-	-
Khirbet al Muntar al Gharbiya	-	-	-
Jenin	53	53	-
Jenin Camp	-	-	-
Jalbun	72	52	20
'Aba	42	42	-
Khirbet Mas'ud	-	-	- ()
Khirbet al Muntar ash Sharqiya	-	-	-
Kafr Qud	13	12	1
Deir Abu Da'if	55	34	21
Birqin	-	-	-
Umm Dar	-	-	-
Al Khuljan	-	-	-
Wad ad Dabi'	-	-	-

جدول 104 (تابع): عدد خلايا النحل في محافظة جنين حسب النوع والتجمع، 2010/2009

Table 104 (Cont.): Number of Beehives in Jenin Governorate by Type and Locality, 2009/2010

Locality	Total	Number of Beehives	
		Modern Beehives	خلايا تقليدية Traditional Beehives
Dhafer al 'Abed	-	-	-
Zabda	95	95	-
Ya'bad	96	96	-
Kufeirit	180	180	-
Imreiha	21	21	-
Umm at Tut	10	10	-
Ash Shuhada	-	-	-
Jalqamus	1	-	1
Al Mughayyir	83	33	50
Al Mutilla	1	1	-
Bir al Basha	-	-	-
Al Hafira	-	-	-
Qabatiya	25	7	18
Arraba	295	262	33
Telfit	-	-	-
Mirka	-	-	-
Wadi Du'oq	-	-	-
Fahma al Jadida	3	3	-
Raba	55	30	25
Al Mansura	20	20	-
Misliya	9	3	6
Al Jarba	-	-	-
Az Zababida	175	143	32
Fahma	-	-	-
Az Zawiya	6	-	6
Kafr Ra'i	236	236	-
Al Kufeir	12	4	8
Sir	23	15	8
'Ajja	91	86	5
'Anza	28	9	19
Sanur	63	63	-
Ar Rama	178	170	8
Meithalun	116	116	-
Al Judeida	84	16	68
al 'Asa'asa	-	-	-
Al 'Attara	10	10	-
Siris	84	63	21
Jaba'	239	217	22
Al Fandaqumiya	3	-	3
Silat adh Dhahr	51	51	-

جدول 105: عدد الحيازات الزراعية في محافظة جنين حسب نوع الحيازة ونوع العمالة الزراعية المستخدمة، 2010/2009

Table 105: Number of Agricultural Holdings in Jenin Governorate by Type of Agricultural Holdings and Type of Agricultural Employees, 2009/2010

Type of Employee	المجموع Total	نوع الحيازة Type of Holdings			نوع العمالة
		مختلطة Mixed	حيوانية Animal	نباتية Plant	
Unpaid Permanent Family Members	5,356	1,829	1,147	2,380	من أفراد الأسرة دائمين بدون اجر
Unpaid Temporary Family Members	10,463	1,474	528	8,461	من أفراد الأسرة مؤقتين بدون اجر
Permanent Wage Employees	599	128	44	427	عمال دائمين بأجر
Temporary Wage Employees	12,061	2,259	359	9,443	عمال مؤقتين بأجر

جدول 106: عدد الحيازات الزراعية في محافظة جنين التي فيها عمال دائمين بأجر حسب نوع الحيازة وعدد العمال الدائمين بأجر، 2010/2009

Table 106: Number of Agricultural Holdings in Jenin Governorate which have Permanent Wage Employees by Type of Agricultural Holding and Number of Paid Permanent Employees, 2009/2010

Number of Permanent Wage Employees	المجموع Total	Type of Agricultural Holding			عدد العمال الدائمين بأجر
		مختلطة Mixed	حيوانية Animal	نباتية Plant	
1	217	42	21	154	1
2	136	30	8	98	2
3	68	19	2	47	3
4	56	10	1	45	4
5	36	8	3	25	5
6 +	86	19	9	58	+ 6
Total	599	128	44	427	المجموع
Average Number of Permanent Wage Employees in Agricultural Holding	3.29	3.38	3.48	3.24	معدل عدد العمال الدائمين بأجر في الحيازة الزراعية

جدول 107: عدد العمال الزراعيين الدائمين بأجر في الحيازات الزراعية في محافظة جنين حسب نوع الحيازة والجنس والتجمع، 2010/2009
 Table 107: Number of Permanent Wage Employees in Agricultural Holdings in Jenin Governorate by Type of Agricultural Holding, Sex and Locality, 2009/2010

Locality	المجموع Total		Type of Holding						التجمع
			Mixed مختلطة		Animal حيوانية		Plant نباتية		
	إناث Females	ذكور Males	إناث Females	ذكور Males	إناث Females	ذكور Males	إناث Females	ذكور Males	
Jenin Governorate	371	1,573	67	361	31	122	273	1,090	
Zububa	-	-	-	-	-	-	-	-	
Rummana	-	4	-	-	-	-	-	4	
Ti'innik	-	3	-	3	-	-	-	-	
At Tayba	-	1	-	1	-	-	-	-	
'Arabbuna	-	-	-	-	-	-	-	-	
Al Jalama	2	16	2	6	-	1	-	9	
Silat al Harithiya	1	15	-	-	-	5	1	10	
As Sa'a'ida	-	-	-	-	-	-	-	-	
'Anin	10	11	-	-	-	3	10	8	
'Arrana	-	6	-	-	-	-	-	6	
Deir Ghazala	4	76	1	12	-	16	3	48	
Faqqu'a	5	21	-	1	-	-	5	20	
Khirbet Suruj	-	-	-	-	-	-	-	-	
Al Yamun	11	65	6	18	-	-	5	47	
Umm ar Rihan	-	-	-	-	-	-	-	-	
Kafr Dan	32	109	4	38	-	6	28	65	
Khirbet 'Abdallah al Yunis	-	-	-	-	-	-	-	-	
Dhafer al Malih	-	-	-	-	-	-	-	-	
Barta'a ash Sharqiya	-	-	-	-	-	-	-	-	
Al 'Araqa	-	-	-	-	-	-	-	-	
Al Jameelat	-	-	-	-	-	-	-	-	
Beit Qad	3	33	3	23	-	3	-	7	
Tura al Gharbiya	-	1	-	-	-	1	-	-	
Tura ash Sharqiya	-	5	-	5	-	-	-	-	
Al Hashimiya	2	3	-	-	-	-	2	3	
Nazlat ash Sheikh Zeid	-	-	-	-	-	-	-	-	
At Tarem	-	-	-	-	-	-	-	-	
Khirbet al Muntar al Gharbiya	-	-	-	-	-	-	-	-	
Jenin	79	205	21	59	-	10	58	136	
Jenin Camp	-	-	-	-	-	-	-	-	
Jalbun	4	17	-	2	-	9	4	6	
'Aba	-	1	-	1	-	-	-	-	
Khirbet Mas'ud	-	-	-	-	-	-	-	-)
Khirbet al Muntar ash Sharqiya	-	-	-	-	-	-	-	-	(
Kafr Qud	5	18	2	6	-	-	3	12	
Deir Abu Da'if	4	37	3	2	-	-	1	35	
Birqin	24	63	2	2	-	-	22	61	
Umm Dar	-	-	-	-	-	-	-	-	
Al Khuljan	-	-	-	-	-	-	-	-	

جدول 107 (تابع): عدد العمال الزراعيين الدائمين بأجر في الحيازات الزراعية في محافظة جنين حسب نوع الحيازة والجنس والتجمع، 2010/2009

Table 107 (Cont.): Number of Permanent Wage Employees in Agricultural Holdings in Jenin Governorate by Type of Agricultural Holding, Sex and Locality, 2009/2010

Locality	المجموع Total		نوع الحيازة Type of Holding						التجمع
			Mixed مختلطة		Animal حيوانية		Plant نباتية		
	إناث Females	ذكور Males	إناث Females	ذكور Males	إناث Females	ذكور Males	إناث Females	ذكور Males	
Al Khuljan	-	-	-	-	-	-	-	-	
Wad ad Dabi'	-	3	-	3	-	-	-	-	
Dhafer al 'Abed	-	-	-	-	-	-	-	-	
Zabda	-	1	-	-	-	-	-	1	
Ya'bad	-	15	-	4	-	-	-	11	
Kufeirit	62	93	3	14	30	-	29	79	
Imreiha	-	-	-	-	-	-	-	-	
Umm at Tut	-	2	-	-	-	-	-	2	
Ash Shuhada	2	1	-	1	-	-	2	-	
Jalqamus	3	3	-	-	-	1	3	2	
Al Mughayyir	-	4	-	-	-	-	-	4	
Al Mutilla	-	-	-	-	-	-	-	-	
Bir al Basha	-	-	-	-	-	-	-	-	
Al Hafira	-	-	-	-	-	-	-	-	()
Qabatiya	26	78	8	22	-	1	18	55	
Arraba	9	21	-	5	-	1	9	15	
Telfit	-	-	-	-	-	-	-	-	
Mirka	-	-	-	-	-	-	-	-	
Wadi Du'oq	-	-	-	-	-	-	-	-	
Fahma al Jadida	-	-	-	-	-	-	-	-	
Raba	-	11	-	-	-	10	-	1	
Al Mansura	-	-	-	-	-	-	-	-	
Misliya	-	2	-	-	-	-	-	2	
Al Jarba	-	-	-	-	-	-	-	-	
Az Zababida	28	68	4	6	-	-	24	62	
Fahma	1	5	-	2	-	-	1	3	
Az Zawiya	-	13	-	4	-	6	-	3	
Kafr Ra'i	2	19	-	1	1	1	1	17	
Al Kufeir	-	2	-	-	-	2	-	-	
Sir	16	72	3	26	-	8	13	38	
'Ajja	-	175	-	39	-	28	-	108	
'Anza	16	73	-	5	-	-	16	68	
Sanur	-	4	-	-	-	-	-	4	
Ar Rama	-	10	-	10	-	-	-	-	
Meithalun	12	119	-	20	-	4	12	95	
Al Judeida	1	13	-	2	-	1	1	10	
al 'Asa'asa	1	-	-	-	-	-	1	-	
Al 'Attara	-	12	-	4	-	-	-	8	
Siris	3	20	2	8	-	3	1	9	
Jaba'	3	4	3	1	-	-	-	3	
Al Fandaqumiya	-	20	-	5	-	2	-	13	
Silat adh Dhahr	-	-	-	-	-	-	-	-	

جدول 108: عدد العمال الزراعيين الدائمين من أفراد الأسرة بدون أجر في الحيازات الزراعية في محافظة جنين حسب نوع الحيازة والجنس والتجمع، 2010/2009

Table 108: Number of Unpaid Family Member in Agricultural Holdings in Jenin Governorate by Type of Agricultural Holding, Sex and Locality, 2009/2010

Locality	المجموع Total		نوع الحيازة Type of Holding						التجمع
			Mixed مختلطة		Animal حيوانية		Plant نباتية		
	إناث Females	ذكور Males	إناث Females	ذكور Males	إناث Females	ذكور Males	إناث Females	ذكور Males	
Jenin Governorate	3,714	6,886	1,370	2,432	707	1,235	1,637	3,219	
Zububa	29	51	6	11	7	9	16	31	
Rummana	24	27	11	9	10	13	3	5	
Ti'innik	41	47	7	10	15	10	19	27	
At Tayba	16	12	8	3	7	8	1	1	
'Arabbuna	82	131	56	86	4	9	22	36	
Al Jalama	80	176	14	23	4	7	62	146	
Silat al Harithiya	56	92	19	26	6	20	31	46	
As Sa'aida	2	4	1	3	1	1	-	-	
'Anin	130	151	15	13	13	24	102	114	
'Arrana	127	287	25	54	7	15	95	218	
Deir Ghazala	53	119	22	57	11	17	20	45	
Faqqu'a	122	231	66	113	31	42	25	76	
Khirbet Suruj	7	13	-	-	7	13	-	-	
Al Yamun	235	382	83	126	30	92	122	164	
Umm ar Rihan	1	4	-	1	1	3	-	-	
Kafr Dan	57	280	9	79	13	44	35	157	
Khirbet 'Abdallah al Yunis	-	-	-	-	-	-	-	-	
Dhafer al Malih	-	2	-	1	-	1	-	-	
Barta'a ash Sharqiya	2	2	-	-	-	1	2	1	
Al 'Araqa	11	22	1	2	6	15	4	5	
Al Jameelat	5	9	2	3	-	-	3	6	
Beit Qad	66	107	30	44	23	32	13	31	
Tura al Gharbiya	5	21	4	16	-	4	1	1	
Tura ash Sharqiya	5	3	5	2	-	1	-	-	
Al Hashimiya	34	39	4	5	6	12	24	22	
Nazlat ash Sheikh Zeid	4	3	1	2	3	1	-	-	
At Tarem	3	5	-	1	3	3	-	1	
Khirbet al Muntar al Gharbiya	-	-	-	-	-	-	-	-	
Jenin	201	506	38	91	55	124	108	291	
Jenin Camp	-12	24	-	1	1	3	13	20	
Jalbun	101	203	70	102	23	41	8	60	
'Aba	19	31	13	21	3	4	3	6	
Khirbet Mas'ud	1	3	-	1	1	2	-	-	
Khirbet al Muntar ash Sharqiya	1	2	1	2	-	-	-	-	
Kafr Qud	43	107	18	52	1	12	24	43	
Deir Abu Da'if	344	513	154	203	28	27	162	283	
Birqin	167	325	22	48	24	51	121	226	
Umm Dar	17	16	8	7	9	9	-	-	
Al Khuljan	11	17	3	4	7	13	1	-	
Wad ad Dabi'	39	95	18	37	2	2	19	56	
Dhafer al 'Abed	3	13	1	4	-	-	2	9	
Zabda	3	7	1	5	2	2	-	-	

جدول 108 (تابع): عدد العمال الزراعيين الدائمين من أفراد الأسرة بدون أجر في الحيازات الزراعية في محافظة جنين حسب نوع الحيازة والجنس والتجمع، 2010/2009

Table 108 (Cont.): Number of Unpaid Family Member in Agricultural Holdings in Jenin Governorate by Type of Agricultural Holding, Sex and Locality, 2009/2010

Locality	المجموع Total		نوع الحيازة Type of Holding						التجمع
			Mixed مختلطة		Animal حيوانية		Plant نباتية		
	إناث Females	ذكور Males	إناث Females	ذكور Males	إناث Females	ذكور Males	إناث Females	ذكور Males	
Ya'bad	10	22	3	5	5	5	2	12	()
Kufeirit	10	15	1	5	7	5	2	5	
Imreiha	29	32	9	11	20	21	-	-	
Umm at Tut	37	42	20	29	9	11	8	2	
Ash Shuhada	66	80	13	16	16	22	37	42	
Jalqamus	20	66	18	49	1	7	1	10	
Al Mughayyir	40	67	27	43	5	16	8	8	
Al Mutilla	3	13	3	9	-	3	-	1	
Bir al Basha	58	91	3	5	10	13	45	73	
Al Hafira	1	1	-	-	1	1	-	-	
Qabatiya	178	365	60	120	28	55	90	190	
Arraba	68	291	22	98	16	45	30	148	
Telfit	20	34	16	27	3	6	1	1	
Mirka	28	47	12	15	5	12	11	20	
Wadi Du'oq	3	3	-	-	3	3	-	-	
Fahma al Jadida	-	3	-	1	-	2	-	-	
Raba	131	164	48	66	21	24	62	74	
Al Mansura	8	12	4	6	3	2	1	4	
Misiya	8	48	2	15	2	4	4	29	
Al Jarba	2	4	-	-	2	4	-	-	
Az Zababida	41	91	10	48	9	19	22	24	
Fahma	42	49	25	28	12	14	5	7	
Az Zawiya	17	29	7	18	7	9	3	2	
Kafr Ra'i	52	104	2	24	1	15	49	65	
Al Kufeir	1	3	-	2	1	1	-	-	
Sir	24	49	17	30	7	9	-	10	
'Ajja	27	92	15	41	7	26	5	25	
'Anza	74	121	29	53	2	8	43	60	
Sanur	30	38	8	18	18	14	4	6	
Ar Rama	37	45	24	31	9	12	4	2	
Meithalun	135	184	81	90	26	29	28	65	
Al Judeida	98	140	43	66	28	36	27	38	
al 'Asa'asa	9	7	-	-	9	7	-	-	
Al 'Attara	29	39	14	21	7	8	8	10	
Siris	42	123	16	39	7	23	19	61	
Jaba'	124	198	61	89	24	33	39	76	
Al Fandaqumiya	14	22	7	14	3	4	4	4	
Silat adh Dhahr	37	70	14	32	9	20	14	18	

جدول 109: عدد العمال الزراعيين المؤقتين من أفراد الأسرة بدون أجر في الحيازات الزراعية في محافظة جنين حسب نوع الحيازة والجنس والتجمع،

2010/2009

Table 109: Number of Temporary Unpaid Family Member in Agricultural Holdings in Jenin Governorate by Type of Agricultural Holding, Sex and Locality, 2009/2010

Locality	المجموع Total		نوع الحيازة Type of Holding						التجمع
			Mixed مختلطة		Animal حيوانية		Plant نباتية		
	إناث Females	ذكور Males	إناث Females	ذكور Males	إناث Females	ذكور Males	إناث Females	ذكور Males	
Jenin Governorate	9,848	15,254	1,348	2,169	258	621	8,242	12,464	
Zububa	34	93	1	13	1	10	32	70	
Rummana	148	226	19	28	4	10	125	188	
Ti'innik	46	58	6	3	3	7	37	48	
At Tayba	76	179	2	15	1	2	73	162	
'Arabbuna	1	1	-	-	-	-	1	1	
Al Jalama	11	26	1	3	-	1	10	22	
Silat al Harithiya	483	740	37	61	12	25	434	654	
As Sa'aida	5	9	2	6	-	-	3	3	
'Anin	84	146	11	22	-	3	73	121	
'Arrana	1	1	-	-	-	-	1	1	
Deir Ghazala	2	10	-	-	1	2	1	8	
Faqqu'a	68	124	21	46	4	14	43	64	
Khirbet Suruj	1	3	-	-	-	-	1	3	
Al Yamun	765	1,050	99	155	23	49	643	846	
Umm ar Rihan	17	17	1	1	-	-	16	16	
Kafr Dan	210	410	21	45	2	5	187	360	
Khirbet 'Abdallah al Yunis	9	9	2	2	-	-	7	7	
Dhafer al Malih	13	12	7	7	1	-	5	5	
Barta'a ash Sharqiya	178	226	-	-	-	-	178	226	
Al 'Araqa	110	194	12	18	12	21	86	155	
Al Jameelat	-	-	-	-	-	-	-	-	
Beit Qad	20	19	3	1	1	1	16	17	
Tura al Gharbiya	48	58	18	23	1	1	29	34	
Tura ash Sharqiya	21	27	6	12	-	-	15	15	
Al Hashimiya	45	43	5	5	-	2	40	36	
Nazlat ash Sheikh Zeid	70	92	11	12	2	2	57	78	
At Tarem	19	33	2	4	-	-	17	29	
Khirbet al Muntar al Gharbiya	3	4	1	2	-	-	2	2	
Jenin	106	266	15	46	13	43	78	177	
Jenin Camp	20	43	2	1	-	1	18	41	
Jalbun	40	96	11	21	-	12	29	63	
'Aba	-	-	-	-	-	-	-	-	
Khirbet Mas'ud	1	10	-	-	-	4	1	6)
Khirbet al Muntar ash Sharqiya	2	-	2	-	-	-	-	-	
Kafr Qud	21	16	10	4	-	1	11	11	
Deir Abu Da'if	287	326	60	83	4	5	223	238	
Birqin	115	171	14	17	4	2	97	152	
Umm Dar	31	36	7	10	2	2	22	24	
Al Khuljan	30	41	8	9	-	-	22	32	
Wad ad Dabi'	-	-	-	-	-	-	-	-	
Dhafer al 'Abed	11	29	2	3	-	1	9	25	
Zabda	106	136	12	21	5	5	89	110	

جدول 109 (تابع): عدد العمال الزراعيين الموقتين من أفراد الأسرة بدون أجر في الحيازات الزراعية في محافظة جنين حسب نوع الحيازة والجنس والتجمع، 2010/2009

Table 109 (Cont.): Number of Temporary Unpaid Family Member in Agricultural Holdings in Jenin Governorate by Type of Agricultural Holding, Sex and Locality, 2009/2010

Locality	المجموع Total		نوع الحيازة Type of Holding						التجمع
			Mixed مختلطة		Animal حيوانية		Plant نباتية		
	إناث Females	ذكور Males	إناث Females	ذكور Males	إناث Females	ذكور Males	إناث Females	ذكور Males	
Ya'bad	773	1,157	45	58	7	35	721	1,064	
Kufeirit	124	220	20	28	2	15	102	177	
Imreiha	31	38	15	14	10	18	6	6	
Umm at Tut	91	105	19	23	-	-	72	82	
Ash Shuhada	38	35	6	5	4	4	28	26	
Jalqamus	110	171	32	55	-	1	78	115	
Al Mughayyir	78	109	37	35	6	7	35	67	
Al Mutilla	17	29	7	8	-	2	10	19	
Bir al Basha	41	76	1	8	-	-	40	68	
Al Hafira	11	9	2	1	1	1	8	7	()
Qabatiya	1,057	1,431	104	165	18	41	935	1,225	
Arraba	216	482	50	87	13	31	153	364	
Telfit	1	1	-	-	-	-	1	1	
Mirka	78	125	28	33	16	36	34	56	
Wadi Du'oq	7	7	-	-	-	-	7	7	
Fahma al Jadida	1	1	-	-	-	-	1	1	
Raba	167	271	49	69	3	2	115	200	
Al Mansura	3	6	2	4	-	-	1	2	
Misliya	147	285	39	66	4	11	104	208	
Al Jarba	1	5	-	-	-	-	1	5	
Az Zababida	175	266	32	35	5	13	138	218	
Fahma	120	150	3	8	2	4	115	138	
Az Zawiya	41	137	12	35	-	2	29	100	
Kafr Ra'i	251	561	28	51	11	27	212	483	
Al Kufeir	4	4	-	1	1	-	3	3	
Sir	42	82	16	37	1	1	25	44	
'Ajja	361	547	38	68	11	11	312	468	
'Anza	133	187	29	28	1	3	103	156	
Sanur	257	411	33	42	1	19	223	350	
Ar Rama	56	66	11	11	1	2	44	53	
Meithalun	559	877	81	162	3	15	475	700	
Al Judeida	286	411	38	70	13	15	235	326	
al 'Asa'asa	4	10	-	-	-	-	4	10	
Al 'Attara	101	153	9	8	1	2	91	143	
Siris	148	248	18	38	4	12	126	198	
Jaba'	549	725	46	96	10	18	493	611	
Al Fandaqumiya	152	334	18	37	2	5	132	292	
Silat adh Dhahr	359	542	49	84	11	37	299	421	

جدول 110: عدد العمال الزراعيين في الحيازات الزراعية في محافظة جنين حسب نوع العمالة والجنس والفئة العمرية، 2010/2009

Table 110: Number of Agricultural Employees in Agricultural Holdings in Jenin Governorate by Type of Employee, Sex and Age Group, 2009/2010

Age Group	المجموع Total	المجموع Total		عمال دائمين بأجر Permanent Wage Employees		من أفراد الأسرة بدون أجر Unpaid Family Members				الفئة العمرية
		إناث Females	ذكور Males	إناث Females	ذكور Males	Temporary Employee		Permanent Employee		
						إناث Females	ذكور Males	إناث Females	ذكور Males	
Less than 10 years	248	86	162	-	-	69	125	17	37	أقل من 10 سنوات
10 - 14	1,299	383	916	2	22	298	670	83	224	14 - 10
15 - 17	2,757	779	1,978	18	101	567	1,418	194	459	17 - 15
18 - 29	9,265	2,860	6,405	109	661	2,093	4,170	658	1,574	29 - 18
30 - 59	19,928	8,515	11,413	236	753	5,842	6,980	2,437	3,680	59 - 30
60 +	4,149	1,310	2,839	6	36	979	1,891	325	912	+ 60
Total	37,646	13,933	23,713	371	1,573	9,848	15,254	3,714	6,886	المجموع

جدول 111: عدد الحيازات الزراعية التي تستخدم الآلات والمعدات الزراعية في محافظة جنين حسب مصدر ونوع الآلة، 2010/2009

Table 111: Number of Agricultural Holdings which Using Machines and Equipments in Jenin Governorate by Source and Type of Machine and Equipment, 2009/2010

Type of Machines and Equipment	Source of Machine							نوع الآلات والمعدات
	مصدر الآلة							
	غير مبيّن	اخرى	استلاف	مستأجرة من الحكومة	مستأجرة من جمعية تعاونية	مستأجرة من افراد	مملوكة	
Not Stated	Other	Borrowed	Rented from the	Rented from society	Rented from others	Owned		
Four-Wheel Tractor	52	-	80	-	6	9,958	1,914	جرار عجل
Track-Laying Tractor	-	-	-	-	-	53	13	جرار جنزير
Cultivator	128	-	57	-	3	7,232	732	محرّات حفار (كلتيفير)
Plough	21	-	8	-	3	1,315	198	محرّات مطرّحي قلاب سكك
Rotary Tiller	8	-	3	-	-	542	48	محرّات دوراني روتيفير
Plastic Spreader	7	-	3	-	-	228	30	آلة فرد بلاستيك
Spike - Tooth Harrow	8	-	-	-	-	358	13	مشط ازميلي أصبعي اسنان
Leveling Box	-	-	-	-	-	34	5	صندوق تسوية (شفرة تسوية)
Disk	7	-	13	-	-	319	20	محرّات قرصي (صاج)
Redger	1	-	-	-	-	64	3	آلة فتح أتلام
Turbine	-	-	-	-	-	2	-	اله عمل المصاطب (طربيدو)
Grain Drill	4	-	1	-	-	384	33	بذارة حبوب
Disk Harrows	-	-	-	-	-	31	1	مشط قرصي(صاجات)
Mold Broad Plough	1	-	1	-	-	28	3	محرّات مطرّحي قلاب عكسي
Seeder	-	-	1	-	-	51	7	زراعة بذور بصل
Potatoes Planter	-	-	-	-	-	1	2	زراعة بطاطا(اليه او نصف اليه)
Others	3	-	3	-	-	36	17	أخرى
Sprayer	13	-	16	-	-	1,070	255	مرش الي (تنك رش) محمول،
Furrow Fertilizer	1	-	3	-	-	98	15	سمادة بالتلم
Broad Caster	6	-	1	-	-	270	33	سمادة ترددية
Water Tank	5	-	4	-	-	414	229	تنك ماء
Manure Spreader	-	-	-	-	-	-	5	ناثر زبل عضوي
Thresher	14	-	-	-	-	655	20	دراسة او فزارة حبوب (محرورة)
Baler	4	-	-	-	-	557	15	مكبش قش (بالات)
Grounder	-	-	-	-	-	4	-	مطحنة قمح (محرورة)
Finger Wheel Rakes	4	-	-	-	-	131	13	لمامة محاصيل علف او قش
Reaper-binder	11	-	-	-	-	271	2	حصادة رابطة
Combine	14	-	3	-	1	1,490	30	حصادة كمباين
Miller	-	-	-	-	-	1	-	جاروشة حبوب (محرورة)
Cutter - Disk	-	-	-	-	-	12	-	محشة قرصية
Cutter - Bar	-	-	-	-	-	38	5	محشة ترددية(سيف)
Trailer	11	-	36	-	-	1,420	416	ترولة ناقله
Potatoes Digger	1	-	-	-	-	2	-	خلاعة بطاطا
Onion Digger	-	-	1	-	-	3	-	خلاعة بصل
Grain Cleaner (Sieve)	-	-	-	-	-	1	3	غربال/ منظف حبوب
Milking Machine	2	-	-	-	1	1	29	حلابة
Honey Extractor	-	2	6	1	8	16	21	فزارة عسل

جدول 112: عدد الحيازات الزراعية التي تستخدم الآلات والمعدات الزراعية في محافظة جنين حسب نوع الحيازة الزراعية ونوع الآلة، 2010/2009

Table 112: Number of Agricultural Holdings which Using Machines and Equipments in Jenin Governorate by Type of Agricultural Holdings and Type of Machine and Equipment, 2009/2010

Type of Machine and Equipment	Type of Holdings			نوع الآلات والمعدات
	مختلطة Mixed	حيوانية Animal	نباتية Plant	
Four-Wheel Tractor	2408	255	9347	
Track-Laying Tractor	25	1	40	
Cultivator	1435	6	6711	()
Plough	463	-	1082	
Rotary Tiller	163	-	438	
Plastic Spreader	50	-	218	
Spike -Tooth Harrow	115	-	264	
Leveling Box	15	-	24	()
Disk	68	-	291	()
Redger	15	-	53	
Turbine	-	-	2	()
Grain Drill	170	-	252	
Disk Harrows	11	-	21	()
Mold Broad Plough	10	-	23	
Seeder	14	-	45	
Potatoes Planter	1	-	2	()
Others	17	-	42	
Sprayer	325	5	1024	()
Furrow Fertilizer	15	-	102	
Broad Caster	89	1	220	
Water Tank	200	102	350	
Manure Spreader	2	-	3	
Thresher	264	-	425	()
Baler	265	-	311	()
Grounder	1	-	3	()
Finger Wheel Rakes	76	-	72	
Reaper-binder	110	-	174	
Combine	635	-	903	
Miller	-	-	1	()
Cutter - Disk	9	-	3	
Cutter - Bar	21	-	22	()
Trailer	492	163	1228	
Potatoes Digger	-	-	3	
Onion Digger	2	-	2	
Grain Cleaner (Sieve)	1	-	3	/
Milking Machine	21	12	-	
Honey Extractor	28	26	-	

2010/2009

:113

Table 113: Number and Area of Agricultural Holdings that are Constrained by Israeli Measures in Jenin Governorate by Type of Holding and Type of Constrained, 2009/2010

Type of Constrained	Total		Type of Agricultural Holdings نوع الحيازة الزراعية					
			Mixed		Animal		Plant	
	Area	Number	Area	Number	Area	Number	Area	Number
Expansion and annexation wall Only	9,849	469	3,687	148	4	13	6,157	308
Israeli Settlements Only	3,021	144	1,032	26	-	1	1,989	117
Closed Israeli Military Areas Only	247	14	10	1	-	-	237	13
Military Barriers Only	1,456	56	320	8	-	-	1,136	48
More than One Israeli Constrained	10,586	644	2,573	129	14	58	7,999	457
Total	25,158	1,327	7,622	312	18	72	17,518	943

2010/2009

:114

Table 114: Selected Agricultural Indicators in Jenin Governorate by Type of Holding, 2009/2010

Indicator	Total	Type of Holding			
		Mixed	Animal	Plant	
Number of the holdings which have hatchery	9	6	3	-	
Number of the holdings which have fishery	41	17	3	21	
Number of the holdings which the income from it is composed the main income of the Household	3,536	1,244	535	1,757	
Number of the holdings which benefit from the reclamation project or opening a street or any other projects	2,325	560	124	1,641	
Number of Male Camels	-	-	-	-	
Number of Female Camels	22	22	-	-	

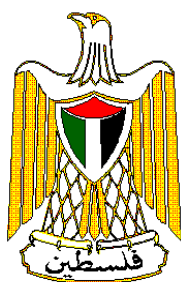

Palestinian National Authority

**Palestinian Central Bureau of
Statistics**

Ministry of Agriculture

Agricultural Census - 2010



Final Results – Jenin Governorate

March, 2012

Cover Price US

PAGE NUMBERS OF ENGLISH TEXT ARE PRINTED IN SQUARE BRACKETS.
TABLES ARE PRINTED IN THE ARABIC ORDER (FROM RIGHT TO LEFT).

This document is prepared in accordance with the standard procedures stated in the Code of Practice for Palestine Official Statistics 2006

March, 2012.

All rights reserved.

Suggested Citation:

Palestinian Central Bureau of Statistics, 2012, *Agricultural Census 2010, Final Results – Jenin Governorate. Ramallah, Palestine.*

All correspondence should be directed to:

Palestinian Central Bureau of Statistics

P.O.Box 1647 Ramallah, Palestine.

Tel: (972/970) 2 298 2700

Fax: (972/970) 2 298 2710

Toll Free: 1800300300

E-Mail: diwan@pcbs.gov.ps

web-site: <http://www.pcbs.gov.ps>

Acknowledgments

The Palestinian Central Bureau of Statistics (PCBS) extends its deep appreciation to all Palestinian families who contributed to the success of collecting the Agriculture Census 2010 data and to all workers involved in the census for their dedication in performing their duties.

The Agricultural Census 2010 was carried out with joint funding from the Palestinian National Authority (PNA), the Islamic Development Bank (IDB), the World Bank (WB) and the European Union (EU).

PCBS expresses its gratitude to the Islamic Development Bank (IDB), the World Bank (WB), and the European Union (EU) for their valuable contribution towards the funding of this project.

Important Remarks

Based on the definition of ‘agricultural holding’ used in the collection of data for the agricultural census, the following remarks should be taken into consideration:

1. Data were not collected for cultivated areas where the total surface area was less than one dunum for open cultivated areas, or less than half a dunum for protected cultivated areas.
2. Areas that had not been cultivated or serviced (by plowing, pruning, spraying, etc., for five years or more) were not calculated as part of the total area of cultivated land.
3. Data were not collected for any livestock that did not meet the conditions for a livestock holding: The holder should have any number of cattle or camels, at least five head of sheep, goats, or pigs, at least 50 poultry birds (layers and broilers), or 50 rabbits, or other poultry like turkeys, ducks, fer, or a mixture of them, or at least three beehives controlled by the holder.
4. The area of cultivated land differs from the total area cultivated with tree horticulture, vegetables, and field crops according to the pattern of agriculture at governorate level in terms of permanent and temporary crops so that:
 - The cultivated land area could be greater than the total area cultivated with tree horticulture, vegetables, and field crops according to the scattered cultivation of permanent crops, concentrated according to the standard area for each type of tree.
 - The cultivated land area could be less than the total area cultivated with tree horticulture, vegetables, and field crops according to repeated cultivation in parcels on the basis of seasonal cultivation.
5. Some tables that are dealing with the numbers of holdings, have unheeded totals due to the probability of frequency of the same holding for more than one time in the same table due to the distribution of the holdings by various variables
6. Symbols Used in Tables: (-): Nill
(:): Not Applicable

Work Team

- **Report Preparation**

Shadia Abu Alzain
Ahmad Mardawi
Ola Alkhuffash
Borhan Issa
Fidaa Obaid
Bihan Bader

- **Graphic Design**

Ahmad Sawalmeh

- **Dissemination Standard**

Hanan Janajreh

- **Preliminary Review**

Mahmoud Abdalrahman
Mahmoud Al-Qayya

- **Final Review**

Mahmoud Jaradat

Agricultural Census National Director

- **Overall Supervision**

Ola Awad

President of PCBS

Table of Contents

Subject	Page
List of Tables	
Introduction	
Chapter One:	
Main Results	[21]
1.1 Agricultural Holdings	[21]
1.2 Agricultural Holder	[22]
1.3 Land Use	[23]
1.4 Crops	[23]
1.5 Livestock	[25]
1.6 Poultry Farming	[26]
1.7 Domestic Poultry	[26]
1.8 Bees	[26]
1.9 Other Animals (Equines)	[26]
1.10 Agricultural Labor Force	[26]
1.11 Agricultural Applications	[27]
Chapter Two:	
Methodology and Data Quality	[29]
2.1 Objectives of the Agricultural Census	[29]
2.2 Census Characteristics	[29]
2.3 Stages of Agricultural Census Implementation	[30]
2.4 Questionnaires and Forms	[30]
2.5 Field Work	[32]
2.6 Preliminary Results	[33]
2.7 Data Processing	[33]
2.8 Dissemination Plan	[33]
2.9 Data Quality	[33]
Chapter Three:	
Concepts and Definitions	[39]
Tables	[59]

List of Tables

Table	Page
Table 1: Number of Agricultural Holders in Jenin Governorate by Age Group of Holder and Locality, 2009/2010	61
Table 2: Number of Agricultural Holders in Jenin Governorate by Main Occupation of Holder and Type of Locality, 2009/2010	63
Table 3: Number of Agricultural Holders in Jenin Governorate by Educational Attainment of Holder and Type of Locality 2009/2010	64
Table 4: Number of Agricultural Holdings in Jenin Governorate by Holding Management Method and Main Purpose of Production, 2009/2010	65
Table 5: Number of Agricultural Holdings in Jenin Governorate by Main Purpose of Production and Area Group of Holding, 2009/2010	66
Table 6: Number of Agricultural Holdings in Jenin Governorate by Main Purpose of Production and Size of Holder Household, 2009/2010	67
Table 7: Number of Agricultural Holdings in Jenin Governorate by Main Purpose of Production and Land Tenure, 2009/2010	68
Table 8: Number of Agricultural Holdings in Jenin Governorate by Type of Holding and Main Purpose of Production, 2009/2010	69
Table 9: Area of Agricultural Holdings in Jenin Governorate by Type of Land Use and Locality, As in 01/10/2010	70
Table 10: Cultivated Area of Horticulture Trees, Vegetables and Field Crops in Jenin Governorate by Locality, 2009/2010	74
Table 11: Number of Agricultural Holdings in Jenin Governorate by Type of Holding and Main Source of Agricultural Extension, 2009/2010	76
Table 12: Number of Agricultural Holdings in Jenin Governorate by Method of Holding Management and Type of Holding, 2009/2010	77
Table 13: Number of Agricultural Holdings in Jenin Governorate by Type of Holding and Area Group of Holding, 2009/2010	78
Table 14: Number of Agricultural Holdings in Jenin Governorate by Type of Holdings and Land Tenure, 2009/2010	79
Table 15: Number of Agricultural Holdings in Jenin Governorate by Holding Management Method and Size of Holder Household, 2009/2010	80
Table 16: Number of Agricultural Holdings in Jenin Governorate by Type of Governmental Service and Type of Agricultural Holdings, 2009/2010	81
Table 17: Number of Agricultural Holdings in Jenin Governorate by Legal Status of Holder and Area Group of Holding , 2009/2010	82
Table 18: Number of Agricultural Holdings in Jenin Governorate by Legal Status of Holder and Main Purpose of Production, 2009/2010	83
Table 19: Number of Agricultural Holdings in Jenin Governorate by Method of Holding Management and Area Group of Holding, 2009/2010	84

Table	Page
Table 20: Number of Agricultural Holdings in Jenin Governorate by Holding Management Method and Sex of Holder, 2009/2010	85
Table 21: Number of Agricultural Holdings in Jenin Governorate by Type of Holding and Sex of Holder, 2009/2010	86
Table 22: Number of Agricultural Holdings in Jenin Governorate by Age Group of Holder and Area Group of Holding, 2009/2010	87
Table 23: Number of Agricultural Holdings in Jenin Governorate by Sex of Holder and Area Group of Holding, 2009/2010	88
Table 24: Number of Agricultural Holdings in Jenin Governorate by Size of Holder Household and Area Group of Holding, 2009/2010	89
Table 25: Number of Agricultural Holdings which Use Agricultural Practices in Jenin Governorate by Type of Agricultural Holding and Type of Agricultural Practice, 2009/2010	90
Table 26: Number of Agricultural Holdings which Use Agricultural Practices in Jenin Governorate by Legal Status of Holder and Type of Agricultural Practice, 2009/2010	91
Table 27: Number of Agricultural Holdings which Use Agricultural Practices in Jenin Governorate by Area Group of Holding and Type of Agricultural Practice, 2009/2010	92
Table 28: Number of Agricultural Holdings which Use Agricultural Practices in Jenin Governorate by Main Purpose of Production and Type of Agricultural Practice, 2009/2010	93
Table 29: Number of Agricultural Holdings which Use Agricultural Practices in Jenin Governorate by Specialization, Sex of Holder and Type of Agricultural Practice, 2009/2010	94
Table 30: Number of Agricultural Holdings which Use Agricultural Practices in Jenin Governorate by Educational Attainment, Sex of Holder and Type of Agricultural Practice, 2009/2010	95
Table 31: Number of Agricultural Holdings which have Field Crops in Jenin Governorate by Agricultural Session and Type of Crop, 2009/2010	97
Table 32: Number of Agricultural Holdings which have Field Crops in Jenin Governorate by Status of Crop and Type of Crop, 2009/2010	98
Table 33: Number of Agricultural Holdings which have Field Crops in Jenin Governorate by Type of Irrigation and Type of Crop, 2009/2010	99
Table 34: Number of Agricultural Holdings which have Irrigated Field Crops in Jenin Governorate by Method of Irrigation and Type of Crop, 2009/2010	100
Table 35: Number of Agricultural Holdings which have Field Crops in Jenin Governorate by Agricultural Session and Harvested Area, 2009/2010	101
Table 36: Number of Agricultural Holdings which have Field Crops in Jenin Governorate by Agricultural Session and Status of Crop, 2009/2010	102

Table	Page
Table 37: Area of Field Crops in Jenin Governorate by Agricultural Session, Type of Irrigation, Type of Crop and Harvested Area, 2009/2010	103
Table 38: Area of Field Crops in Jenin Governorate by Agricultural Session and Status of Crop, 2009/2010	104
Table 39: Area of Field Crops in Jenin Governorate by Agricultural Session and Type of Irrigation, 2009/2010	105
Table 40: Area of Field Crops in Jenin Governorate by Status of Crop and Method of Irrigation, 2009/2010	106
Table 41: Number of Agricultural Holdings which have Vegetables in Jenin Governorate by Agricultural Session and Type of Crop, 2009/2010	107
Table 42: Number of Agricultural Holdings which have Vegetables in Jenin Governorate by Status of Crop and Type of Crop, 2009/2010	108
Table 43: Number of Agricultural Holdings which have Vegetables in Jenin Governorate by Type of Irrigation and Type of Crop, 2009/2010	109
Table 44: Number of Agricultural Holdings which have Irrigated Vegetables in Jenin Governorate by Method of Irrigation and Type of Crop, 2009/2010	110
Table 45: Number of Agricultural Holdings which have Vegetables in Jenin Governorate by Agricultural Session and Harvested Area, 2009/2010	111
Table 46: Area of Vegetables in Jenin Governorate by Type of Irrigation, Type of Protection and Agricultural Session, 2009/2010	112
Table 47: Area of Vegetables in Jenin Governorate by Agricultural Session and Type of Crop, 2009/2010	113
Table 48: Area of Vegetables in Jenin Governorate by Status of Crop and Type of Crop, 2009/2010	114
Table 49: Area of Vegetables in Jenin Governorate by Type of Irrigation, Type of Protection, Type of Crop and Harvested Area, 2009/2010	115
Table 50: Area of Irrigated Vegetables in Jenin Governorate by Type of Irrigation, Method of Irrigation and Type of Crop, 2009/2010	117
Table 51: Area of Vegetables in Jenin Governorate by Status of Crop and Agricultural Session, 2009/2010	118
Table 52: Area of Vegetables in Jenin Governorate by Type of Irrigation, Method of Irrigation and Agricultural Session, 2009/2010	119
Table 53: Area of Vegetables in Jenin Governorate by Type of Irrigation, Type of Protection and Agricultural Session, 2009/2010	120
Table 54: Area of Vegetables in Jenin Governorate by Type of Irrigation, Method of Irrigation and Status of Crop, 2009/2010	121
Table 55: Area of Vegetables in Jenin Governorate by Type of Irrigation, Type of Protection and Status of Crop, 2009/2010	122
Table 56: Number of Agricultural Holdings which have Tree Horticulture in Jenin Governorate by Status of Crop and Type of Crop, 2009/2010	123
Table 57: Number of Agricultural Holdings which have Tree Horticulture in Jenin Governorate by Type of Irrigation and Type of Crop, 2009/2010	124

Table	Page
Table 58: Number of Agricultural Holdings which have Irrigated Tree Horticulture in Jenin Governorate by Method of Irrigation and Type of Crop, 2009/2010	125
Table 59: Number and Area of Bearing and Unbearing Horticulture Trees in Jenin Governorate by Method of Farming and Type of Crop, As in 01/10/2010	126
Table 60: Number and Area of Bearing Horticulture Trees in Jenin Governorate by Status of Crop and Type of Crop, As in 01/10/2010	128
Table 61: Number and Area of Unbearing Horticulture Trees in Jenin Governorate by Status of Crop and Type of Crop, As in 01/10/2010	129
Table 62: Number and Area of Bearing Horticulture Trees in Jenin Governorate by Type of Irrigation and Type of Crop, As in 01/10/2010	130
Table 63: Number and Area of Unbearing Horticulture Trees in Jenin Governorate by Type of Irrigation and Type of Crop, As in 01/10/2010	131
Table 64: Number and Area of Bearing Irrigated Horticulture Trees in Jenin Governorate by Method of Irrigation and Type of Crop, As in 01/10/2010	132
Table 65: Number and Area of Unbearing Irrigated Horticulture Trees in Jenin Governorate by Method of Irrigation and Type of Crop, As in 01/10/2011	133
Table 66: Number and Area of Bearing and Unbearing Horticulture Trees in Jenin Governorate by Type of Protection and Type of Crop, As in 01/10/2010	134
Table 67: Number and Area of Bearing and Unbearing Horticulture Trees in Jenin Governorate by Method of Farming and Status of Crop, As in 01/10/2010	136
Table 68: Number and Area of Bearing Irrigated Horticulture Trees in Jenin Governorate by Method of Irrigation and Method of Farming, As in 01/10/2010	137
Table 69: Number and Area of Unbearing Irrigated Horticulture Trees in Jenin Governorate by Method of Irrigation and Method of Farming, As in 01/10/2010	138
Table 70: Number and Area of Bearing and Unbearing Horticulture Trees in Jenin Governorate by Type of Protection and Method of Farming, As in 01/10/2010	139
Table 71: Number and Area of Bearing Horticulture Trees in Jenin Governorate by Type of Irrigation and Status of Crop, As in 01/10/2010	140
Table 72: Number and Area of Unbearing Horticulture Trees in Jenin Governorate by Type of Irrigation and Status of Crop, As in 01/10/2010	141
Table 73: Number and Area of Bearing Irrigated Horticulture Trees in Jenin Governorate by Method of Irrigation and Status of Crop, As in 01/10/2010	142
Table 74: Number and Area of Unbearing Irrigated Horticulture Trees in Jenin Governorate by Method of Irrigation and Status of Crop, As in 01/10/2010	143
Table 75: Number and Area of Bearing and Unbearing Horticulture Trees in Jenin Governorate by Type of Protection and Status of Crop, As in 01/10/2010	144
Table 76: Number of Agricultural Holdings in Jenin Governorate which Raising Cattles, Sheep, Goats or Camels by Area Group of Holding, 2009/2010	145

Table	Page
Table 77: Number of Agricultural Holdings in Jenin Governorate which Raising Cattles, Sheep, Goats or Camels by Size of Holder Household, 2009/2010	146
Table 78: Number of Agricultural Holdings in Jenin Governorate which Raising Cattles, Sheep, Goats or Camels by Legal Status of Holder, 2009/2010	147
Table 79: Number of Agricultural Holdings in Jenin Governorate which Raising Cattles, Sheep, Goats or Camels by Main Purpose of Production, 2009/2010	148
Table 80: Number of Agricultural Holdings in Jenin Governorate which Raising Cattles, Sheep, Goats or Camels by Holding Management Method, 2009/2010	149
Table 81: Number of Agricultural Holdings in Jenin Governorate which Raising Cattles, Sheep or Goats by Sex and Strain, 2009/2010	150
Table 82: Number of Agricultural Holdings in Jenin Governorate which Raising Cattles by Age and Strain, 2009/2010	151
Table 83: Number of Agricultural Holdings in Jenin Governorate which Raising Sheep or Goats by Age and Strain, 2009/2010	152
Table 84: Number of Agricultural Holdings in Jenin Governorate which Raising Cattles, Sheep or Goats by Type of Production System and Strain, 2009/2010	153
Table 85: Number of Agricultural Holdings in Jenin Governorate which Raising Cattles, Sheep or Goats by Main Purpose of Production and Strain, 2009/2010	154
Table 86: Number of Cattles in Jenin Governorate by Strain, Sex and Locality, As in 01/10/2010	155
Table 87: Number of Sheep in Jenin Governorate by Strain, Sex and Locality, As in 01/10/2010	158
Table 88: Number of Goats in Jenin Governorate by Strain, Sex and Locality, As in 01/10/2010	161
Table 89: Number of Cattles in Jenin Governorate by Age, Sex and Strain, As in 01/10/2010	164
Table 90: Number of Sheep and Goats in Jenin Governorate by Age, Sex and Strain, As in 01/10/2010	165
Table 91: Number of Cattles, Sheep and Goats in Jenin Governorate by Main Purpose of Production and Strain, As in 01/10/2010	166
Table 92: Number of Agricultural Holdings in Jenin Governorate which Raising Poultry by Area of Worked Barns and Type, 2009/2010	167
Table 93: Number of Agricultural Holdings in Jenin Governorate which Raising Poultry by Maximum Capacity of Barns and Type, 2009/2010	168
Table 94: Number of Agricultural Holdings in Jenin Governorate which Raising Poultry by Number of Poultry and Type, As in 01/10/2010	169

Table	Page
Table 95: Number of Raised Poultry in Jenin Governorate by Type and Locality, As in 01/10/2010	170
Table 96: Number of Raised Poultry Per Year, Area of Worked Barns and Average of Cycles Per Year in Jenin Governorate by Type and Locality, 2009/2010	172
Table 97: Number of Agricultural Holdings in Jenin Governorate which Raising Poultry by Average Cycles Per Year and Type, 2009/2010	175
Table 98: Number of Agricultural Holdings in Jenin Governorate which Raising Poultry by Total Number of Raising Poultry Per Year and Type, 2009/2010	176
Table 99: Number of Poultry in Jenin Governorate by Maximum Capacity of Barns and Type, 2009/2010	177
Table 100: Number of Poultry in Jenin Governorate by Area of Worked Barns and Type, 2009/2010	178
Table 101: Number of Poultry in Jenin Governorate by Average Cycles Per Year and Type, 2009/2010	179
Table 102: Number of Domestic Poultry in Jenin Governorate by Type and Locality, As in 01/10/2010	180
Table 103: Number of Equines in Jenin Governorate by Type and Locality, As in 01/10/2010	182
Table 104: Number of Beehives in Jenin Governorate by Type and Locality, 2009/2010	184
Table 105: Number of Agricultural Holdings in Jenin Governorate by Type of Agricultural Holdings and Type of Agricultural Employees, 2009/2010	186
Table 106: Number of Agricultural Holdings in Jenin Governorate which have Permanent Wage Employees by Type of Agricultural Holding and Number of Paid Permanent Employees, 2009/2010	187
Table 107: Number of Permanent Wage Employees in Agricultural Holdings in Jenin Governorate by Type of Agricultural Holding, Sex and Locality, 2009/2010	188
Table 108: Number of Unpaid Family Member in Agricultural Holdings in Jenin Governorate by Type of Agricultural Holding, Sex and Locality, 2009/2010	190
Table 109: Number of Temporary Unpaid Family Member in Agricultural Holdings in Jenin Governorate by Type of Agricultural Holding, Sex and Locality, 2009/2010	192
Table 110: Number of Agricultural Employees in Agricultural Holdings in Jenin Governorate by Type of Employee, Sex and Age Group, 2009/2010	194
Table 111: Number of Agricultural Holdings which Using Machines and Equipments in Jenin Governorate by Source and Type of Machine and Equipment, 2009/2010	195
Table 112: Number of Agricultural Holdings which Using Machines and Equipments in the Jenin Governorate by Type of Agricultural Holdings and Type of Machine and Equipment, 2009/2010	196

Table	Page
Table 113: Number and Area of Agricultural Holdings that are Constrained by Israeli Measures in Jenin Governorate by Type of Holding and Type of Constrained, 2009/2010	197
Table 114: Selected Agricultural Indicators in Jenin Governorate by Type of Holding, 2009/2010	198

Introduction

Modern and accurate statistics are essential to establish national policies at all levels. Accordingly, the PCBS has striven since its establishment to collect and disseminate official statistics which meet international standards and concepts and are in accordance with Palestinian national requirements. In this regard, PCBS has conducted population, social and economic surveys, plus two censuses on population, housing and establishments in 1997 and 2007, in addition to developing various administrative records. In order to provide comprehensive statistics in all domains, PCBS launched the first census on agriculture in 2010 in the Palestinian Territory in cooperation with the Ministry of Agriculture and the Union of Agricultural Work Committees.

The PCBS mandate is to develop and maintain the Palestinian National Statistics System based on professional principles and responsive to the needs of users, and capable of providing accurate, neutral, comprehensive and high quality official statistics which meet international standards in all areas. This should improve the capacity building of Palestinian national establishments in economic, social and environmental development and enhance the establishment of better developmental policies. The provision of statistical data will assist in planning at every level, in addition to developing and unifying standards and concepts of economic, social, population and geographic domains.

From the initial planning phase of the agriculture census, PCBS has sought full coordination and consultation with stakeholders to identify needs in agriculture-related statistics necessary for the development of this sector, and also to mobilize all partners to participate in the implementation of this first-ever census. Activities included bilateral consultation meetings, seminars, and workshops with public and private sectors and civil society institutions to ensure that the output of the agriculture census reflects national priorities and is comparable internationally.

We are pleased to release this Report which contains the final results of the agriculture census 2010 in Jenin Governorate, which consists of three chapters arranged in a manner that displays the results easily. It also provides the data user with comprehensive documentation of the agriculture census implementation procedures.

The first chapter displays the main results of the census. The second chapter displays the census methodology followed in the planning and conducting of the census, including the census questionnaire and its contents: it also documents the field work including the training, data collection and processing, plus evaluation of the quality of the statistical data collected. The third chapter describes the concepts and definitions adopted in the census. It is hoped that this census will provide the data necessary to build and develop the agricultural sector and to assist policy and decision makers in the process of national development.

March, 2012

Ola Awad
President of PCBS

Chapter One

Main Results

The final results of the Agricultural Census 2010 include the number of agricultural holdings, classified according to the type of holding (plant, animal, or mixed); the area of cultivated land during the agricultural year 2009/2010 from the first of October 2009 to 30 September 2010; the number of domestic livestock (cows, goats, sheep, poultry farms, domestic poultry and other kinds of animals as on the enumeration day of the first of October 2010; the agricultural labor force and its distribution according to sex and age; the number of agricultural machinery and equipment; and agricultural applications.

1.1 Agricultural Holdings

The results indicated that during the agricultural year 2009/2010 there were 14,662 agricultural holdings in Jenin Governorate. The most common type of agricultural holding was plant holdings: there were 10,512 plant holdings, equivalent to 71.7% of all agricultural holdings in Jenin Governorate.

The results indicated that during the agricultural year 2009/2010 there were 1,521 animal holdings, equivalent to 10.4% of all agricultural holdings in Jenin Governorate. Data indicated that during the agricultural year 2009/2010 there were 2,629 mixed holdings, equivalent to 17.9% of all agricultural holdings in Jenin Governorate.

Percentage Distribution of Agricultural Holdings in Jenin Governorate by Type, 2009/2010

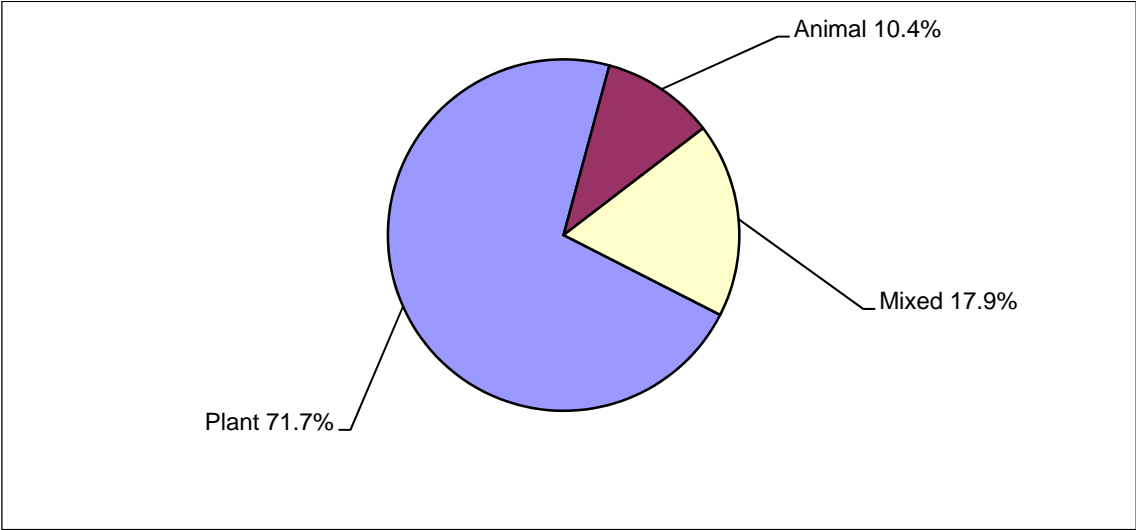

Most agricultural holdings in Jenin Governorate 11,786 holdings (80.4%) were held legally by an individual holder, 1,877 holdings (12.8%) were held by a household, and 979 (6.7%) of agricultural holdings were held by a Partnership in addition to 20 holdings were held by others or not stated. The majority of agricultural holdings in Jenin Governorate are managed by the holder: 9,865 holdings (67.3%). Household members manage 4,392 holdings (29.9%) while holdings managed by a hired manager made up 377 holdings (2.6%) in addition to 28 holdings (0.2%) with not stated management.

The main purpose of production of most of the agricultural holdings in Jenin Governorate-9,806 holdings (66.9%) was household consumption during the agricultural year 2009/2010.

According to area of land, 31.9% of agricultural holdings in Jenin Governorate (4,677 holdings) were classified as small (less than 3 dunums); 3,032 holdings (20.7%) were between three to 5.99 dunums in size; 1,895 holdings (12.9%) were between six and 9.99 dunums in size and 2,329 holdings (15.9%) were between ten to 19.99 dunums in size. The average size of the agricultural holding in Jenin Governorate was 14.2 dunums. The average size of the Plant holding was 13.9 dunums, 0.6 dunums for animal holdings and 23.2 dunums for mixed holdings.

Percentage Distribution of Agricultural Holdings in Jenin Governorate by Area Group (Dunum), 2009/2010

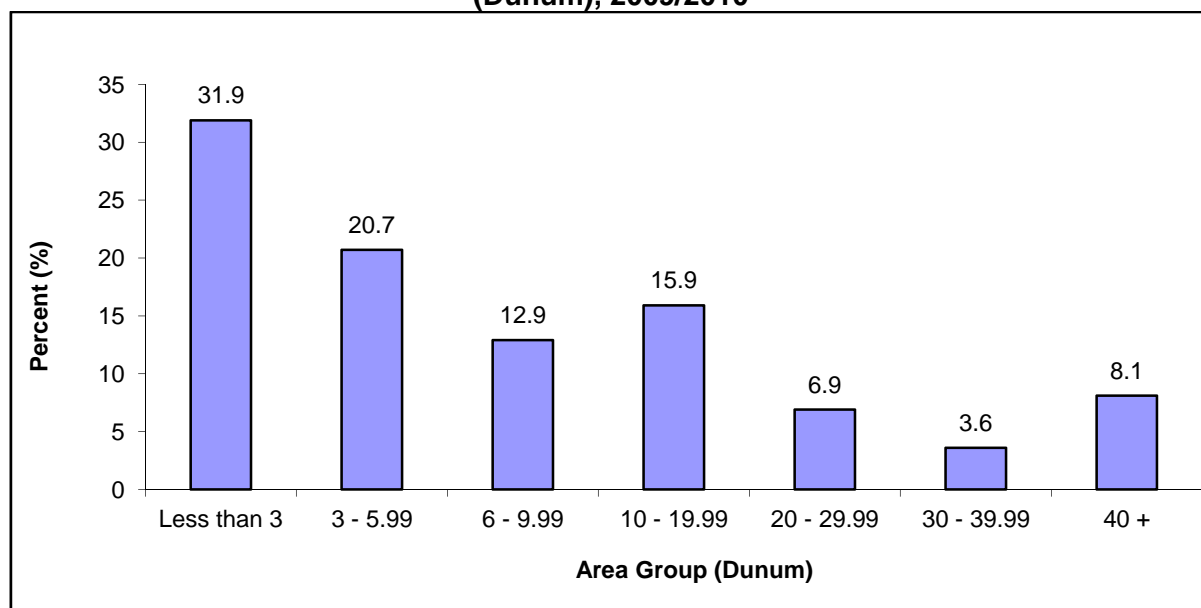

The results indicated that 11,469 of agricultural holdings in Jenin Governorate are owned by the agricultural holders (78.2%), while 955 (6.5%) of agricultural holdings are rented or cultivated in return for a share of the production of the holding. Males hold 12,657 (86.3%) of the agricultural holdings in Jenin Governorate while females hold 991 holdings (6.8%) and 986 agricultural holdings (6.7%) were held in partnership (male partnership, female partnership, or male/female partnership). In addition to 28 agricultural holdings the sex of the holder was not stated or not applicable.

1.2 Agricultural Holder

There were 14,396 agricultural holders in Jenin Governorate: 4,247 holders (29.5%) aged 40–49 years, 3,200 holders (22.2%) aged 50–59 years, and 3,837 holders (26.7%) aged 60 years or more. For 10,193 holders (70.8%) their main occupation was not in agriculture while for 4,004 holders (27.8%) agriculture was their main occupation. In 199 agricultural holders (1.4%) the main occupation of the holder was not stated or not applicable. In terms of educational attainment, 3,648 of agricultural holders (25.3%) had completed preparatory level of education and 1,477 of holders (10.3%) had bachelor’s degree or higher.

Percentage Distribution of Agricultural Holders in Jenin Governorate by Educational Attainment, 2009/2010

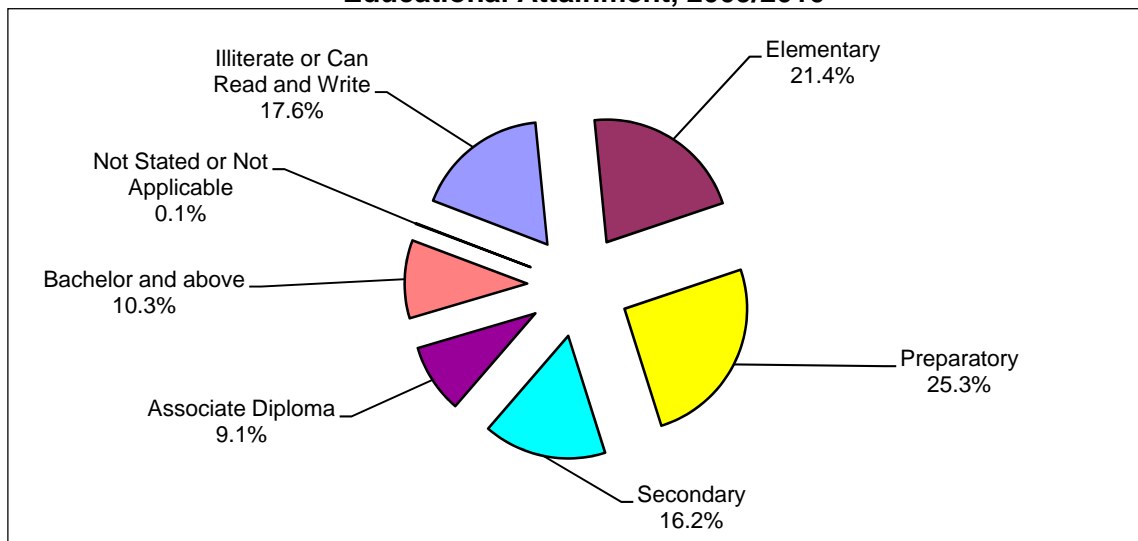

1.3 Land Use

The total area of agricultural holdings in Jenin Governorate for the 2009/2010 agricultural year was 208,352 dunums. Cultivated land made up 189,218 dunums (90.8%) of the total area of agricultural holdings in Jenin Governorate, the largest area of cultivated land were in Qabatiya locality with 14,257 dunums (7.5%). Uncultivated land made up 19,134 dunums (9.2%) of the total area of agricultural holdings in Jenin Governorate. the largest area of uncultivated land were in Kafr Ra'i locality with 2,021 dunums (10.6%).

The cultivated land in Jenin Governorate as in 01/10/2010 was 189,218 dunums. Cultivated land was distributed as 98.0% cultivated land area (temporary and permanent crops) and temporary fallow land making up 1.8%. The area with the most cultivated land was Qabatiya locality with 14,008 dunums (7.6%). Permanent meadows and pastures made up 90.3% of all uncultivated agricultural holdings in Jenin Governorate: buildings on holdings accounted for 5.1%, and roads, passages, pools, unroofed barns and wasteland areas accounted for 4.6% of the area of uncultivated agricultural holdings in Jenin Governorate.

1.4 Crops

1. Field crops:

Areas cultivated with field crops totaled 55,366 dunums in Jenin Governorate during the 2009/2010 agricultural year: Rainfed field crops made up about (99.3%) while irrigated field crops was about 0.7%. The area with the most cultivated crops was Meithalun locality with 3,821 dunums (6.9%).

The area of land cultivated with field crops in winter in Jenin Governorate was 48,217 dunums while the area cultivated with field crops in summer was 7,083 dunum. Single crops made up 50,966 dunums, associated crops made up 3,479 dunums, and mixed crops totaled 918 dunums. Harvested field crops accounted for 51,905 dunums: 93.7% of all field crops in Jenin Governorate.

Percentage Distribution of the Cultivated Field Crops in Jenin Governorate by Crop Status, 2009/2010

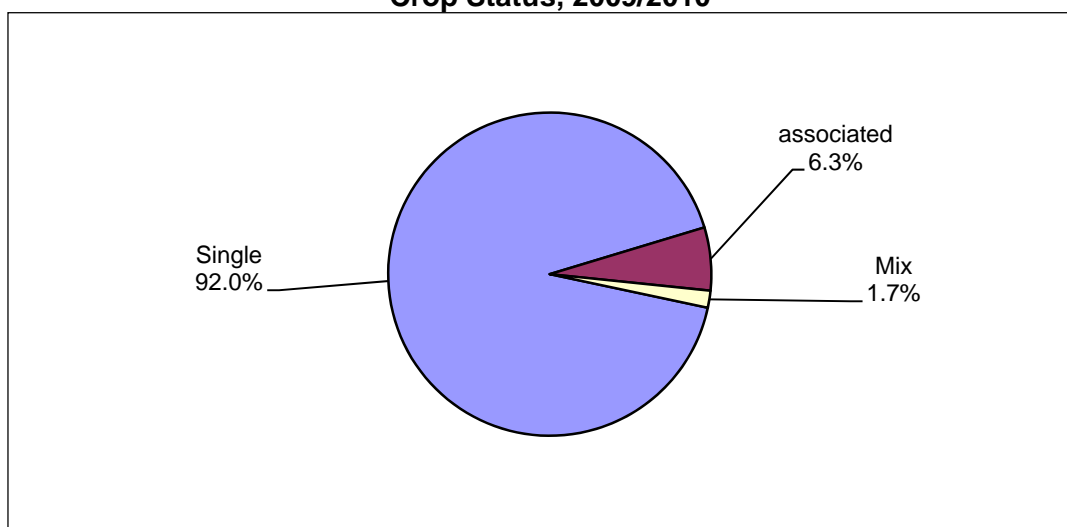

2. Vegetable crops:

The area of land cultivated with vegetable crops was 19,186 dunums in Jenin Governorate during the 2009/2010 agricultural year: Uncovered rainfed vegetable crops were planted on 4,378 dunums (22.8%), uncovered irrigated vegetable crops on 10,814 dunums (56.4%), uncovered vegetable crops whose type of irrigation was not stated on 494 dunum (2.6%), in addition to 3,500 dunums (18.2%) of covered vegetable crops. The area with the most cultivated crops was Qabatiya locality with 3,474 dunums (18.1%).

Percentage Distribution of Vegetable Crops in Jenin Governorate by Type of Irrigation, 2009/2010

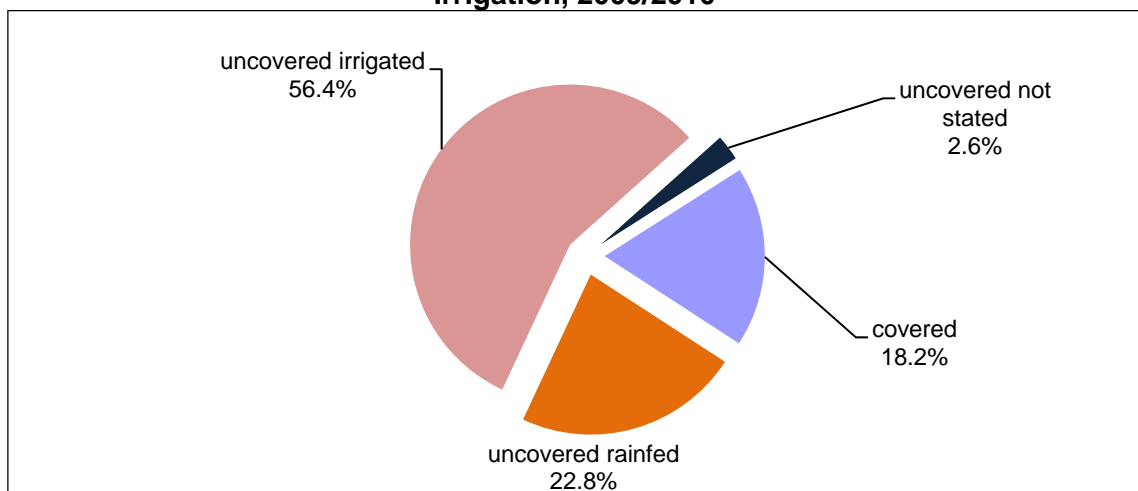

The area of land cultivated with vegetable crops in Jenin Governorate was 3,771 dunums in winter; 5,896 dunums in spring; 7,138 dunums in summer; 2,316 dunums in autumn and 65 dunums was not stated. The area of land planted with single vegetable crops was 17,631 dunums; associated crops totaled 417 dunums; mixed crops were 1,126 dunums. The area of harvested vegetable crops in Jenin Governorate was 17,835 dunums: 93.0% of all cultivated vegetable crops.

3. Horticultural crops:

The area of land cultivated with horticultural crops was 102,719 dunums in Jenin Governorate. The percentage area of bearing trees was 95.0% with 5.0% of non-bearing trees. Olive trees made up 93.8% of the total area of horticultural trees in Jenin Governorate. Rainfed horticultural trees accounted for 96.7% of the total area of horticultural trees in Jenin Governorate. The results indicated that the percentage area of compact farming in Jenin Governorate was 91.6% with 8.4% of scattered farming. Also, 92.0% are single crops, 2.9% associated crops and 5.1% mixed crops.

There were about 1,739,898 horticultural trees in Jenin Governorate: 1,634,038 bearing trees and 105,860 non-bearing trees; 1,649,670 rainfed horticultural trees, 83,950 irrigated trees, and 6,278 was not stated type of irrigation.

Number of Bearing and Unbearing Trees in Jenin Governorate by Type of Farming, As in 01/10/2010

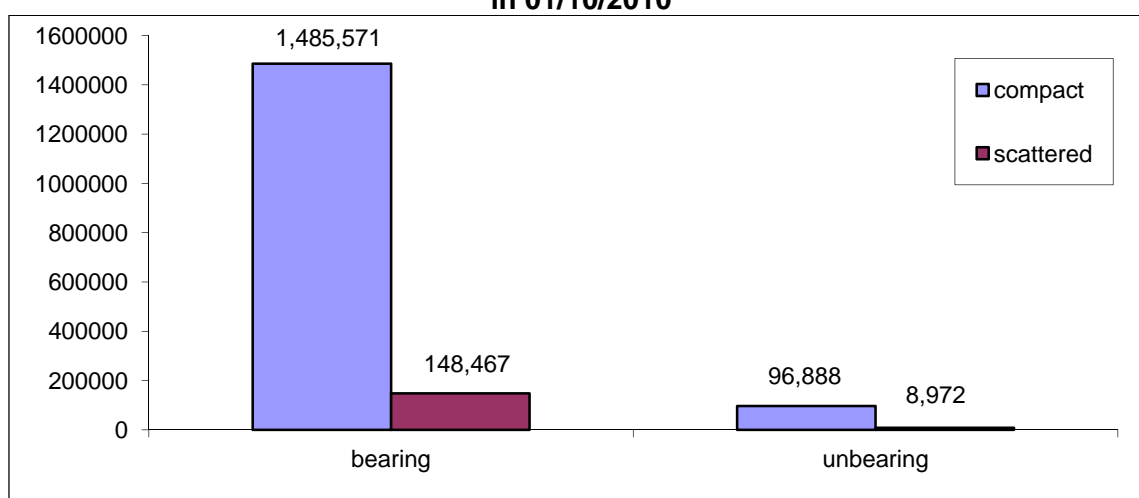

1.5 Livestock

1. Cows:

There were 4,798 cows raised in Jenin Governorate: 1,708 males and 3,090 females. The breeds of cows in Jenin Governorate were 76.4% Holstein-Friesian cows; 8.4% local cows; 14.8% hybrid cows and 0.4% other. Cows bred primarily for milk made up 66.5%, with 33.5% bred for meat. Silat adh Dhahr locality raised the most cows (40.3%) in Jenin Governorate, then 20.9% in Jenin locality on the enumeration day, the first of October 2010.

2. Sheep:

There were 58,580 sheep raised in Jenin Governorate: 8,713 males and 49,867 females. The breeds of sheep in Jenin Governorate were 26.8% local (Awassi) sheep; 62.7% (Assaf) sheep; 10.3% hybrid sheep and 0.2% Other. The percentage of sheep raised primarily for milk was 83.4%, with 16.6% raised primarily for meat. Jenin locality raised the most sheep (9.6%) in Jenin Governorate, then 7.8% in Al Yamun locality on the enumeration day, the first of October 2010.

3. Goats:

There were 17,583 goats raised in Jenin Governorate: 1,729 males and 15,854 females. The breeds of goats in Jenin Governorate were 85.9% local goats; 5.3% Shami (Syrian) goats; 8.7% hybrid goats; and 0.1% other. The percentage of goats raised primarily for milk was

88.0%, with 11.8% for meat and 0.2% not stated. Jenin locality raised the most goats (10.8%) in Jenin Governorate then 10.2% in Jaba' locality on the enumeration day, the first of October 2010.

4. Camels:

There were 22 camels raised in Jenin Governorate on the enumeration day, the first of October 2010, all of them were females.

Percentage Distribution of Cows, Goats and Sheep in Jenin Governorate by Sex, as in 01/10/2010

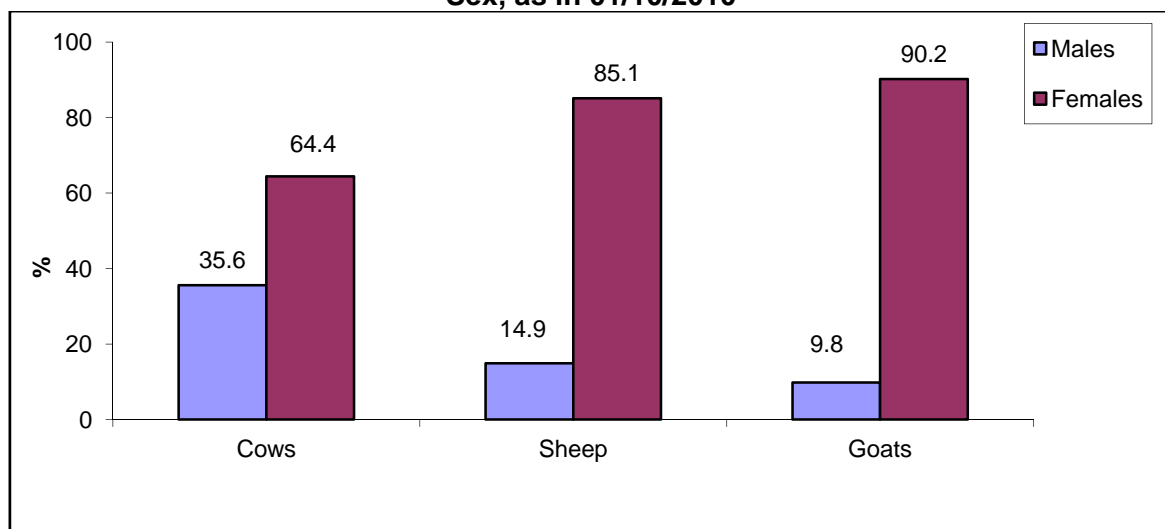

1.6 Poultry Farming

There were 624.9 thousand broilers, 263.0 thousand layers, 135.9 thousand mother of broilers and 57.7 thousand poultry of Turkey on the enumeration day, the first of October 2010. In the 2009/2010 agricultural year, there were 4,827.6 thousand poultry of broilers and 197.4 thousand poultry of Turkey. The area size of poultry barns in Jenin Governorate totaled 288.1 thousand m².

1.7 Domestic Poultry

There were 22.8 thousand domestic poultry birds in Jenin Governorate; 16.5 thousand pigeons; 241 birds of domestic turkeys, 1,303 rabbits and 767 other domestic birds on the enumeration day, the first of October 2010.

1.8 Bees

There were 3,540 beehives in Jenin Governorate of which 3,111 were modern beehives (87.9%) and 429 traditional beehives (12.1%) on the enumeration day, the first of October 2010.

1.9 Other Animals (Equines)

The number of equines animals on agricultural holdings in Jenin Governorate was 218 horses, 12 mules and 1,348 donkeys on the enumeration day, the first of October 2010.

1.10 Agricultural Labor Force

The results indicated that 599 agricultural holdings in Jenin Governorate hired permanent waged workers, of which 36.2% hired one permanent waged worker, 49.4% hired two to five permanent waged workers, and 14.4% hired six permanent waged workers or more. The

results also indicated that 50.9% of permanent waged workers on agricultural holdings were aged between 30-59 years and 80.9% of permanent waged workers were males.

Number of Permanent Waged and Unpaid Workers in Jenin Governorate by Sex, 2009/2010

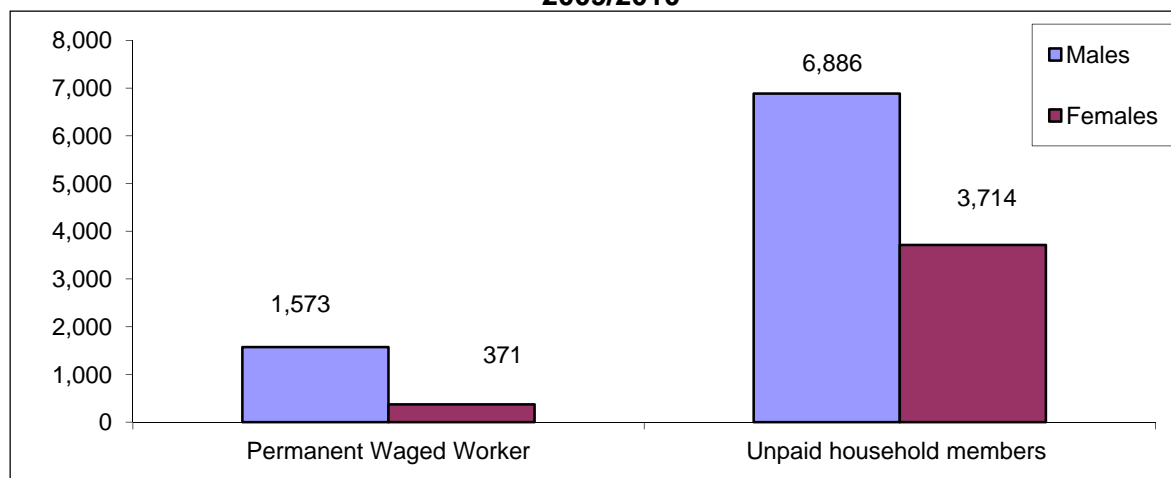

There were 12,061 agricultural holdings in Jenin Governorate which hired temporary waged workers, of which 78.3% were plant holdings, 3.0% animal holdings and 18.7% mixed holdings.

1.11 Agricultural Applications

The results indicated that 65.2% of all plant and mixed holdings in Jenin Governorate used organic fertilizers; 33.0% used chemical fertilizers; 50.8% used agricultural pesticides; 26.4% used improved agricultural assets, and 12.8% used integrated pest management. The results indicated that 85.5% of animal and mixed holdings vaccinated animals against Epidemiological Diseases.

The results indicated that 9.0% of plant and mixed holdings received governmental agricultural services; 25.7% of animal and mixed holdings received veterinary services; 1.1% of agricultural holdings received agricultural and veterinary services; and 82.4% did not receive services.

The results indicated that 19.1% of agricultural holdings in Jenin Governorate did not receive agricultural extension; 9.8% received agricultural extension mainly from the Ministry of Agriculture; 37.1% from farmers; 1.9% from the mass media; and 7.5% from dealers in agricultural materials.

There were 41 agricultural holdings with fish farms in Jenin Governorate. In addition, 3,536 of agricultural holdings form the main source of income for the household.

The results indicated that Israeli measures deny access to perform farm work to 1,327 agricultural holdings in Jenin Governorate, of a total area of 25,158 dunums which equivalent to 12.1% of the total area of the agricultural holdings in Jenin Governorate. While on constraints level, 144 agricultural holdings are being affected by Israeli Settlements with a total area of 3,021 dunums. 469 agricultural holdings are also being affected by Israeli Expansion and Annexation Wall with a total area of 9,849 dunums, 14 agricultural holdings are affected by declared “ a closed Israeli Military Areas” with a total area of 247 dunums, 56 agricultural holdings are being affected by Israeli Military Barriers and Check points with a

total area of 1,456 dunums, and 644 agricultural holdings are being affected by more than one of Israeli measures with a total area of 10,586 dunums.

Chapter Two

Methodology and Data Quality

2.1 Objectives of the Agricultural Census

The Agricultural Census aims to provide data on the structure of the agricultural sector as the basis for the efficient utilization of agricultural resources and the projection of related indicators to develop and make optimal use of agricultural resources. In addition, data provide a benchmark for setting estimates for subsequent years and to build a sampling frame as the basis for future agriculture-related surveys on different holdings in the Palestinian Territory. These could include periodic surveys of agricultural holdings, livestock, gardening, and farm management to provide basic and detailed data on the characteristics of the agricultural sector to meet the needs of ministries for planning and monitoring. Such data also contribute to regional planning, best distribution of resources, and meeting the needs of the private sector.

The rationale for the implementation of an agricultural census is as follows:

1. To meet the growing demand for up-to-date and reliable statistical indicators by users concerning the agricultural sector in the Palestinian Territory. Such statistics are necessary for the planning and monitoring of agriculture-related programs by governmental and private institutions.
2. To provide relevant statistics to ensure the optimal use of land and contribute to food security and self reliance in the Palestinian Territory.
3. To monitor the changes affecting agricultural land in the Palestinian Territory as a result of continuous Israeli aggression, confiscation of land, isolation of the population, and the building of the annexation wall.
4. To conduct an agricultural census every ten years according to the General Statistics Law No. 4 of 2000.

2.2 Census Characteristics

1. Geographical coverage:

The Agricultural Census is a comprehensive enumeration that should cover a specific geographical area accurately. The census covered all of the Palestinian Territory, including rural and urban areas and refugee camps.

2. Time reference point:

The moment assigned to the census data is usually the middle of the night. The reference time of the Agricultural Census was midnight of 30 September to the first of October 2010. Most of the census data were based on this time and the reference night which referred to the reference day of the first of October 2010. This time reference covered data related to permanent crops, buildings, and livestock. Some census data were attributed to a specific reference period that includes information from a previous period of time, which is the census reference year that represents a period of 12 consecutive months from the morning of the first of October 2009 to the evening of 30 September 2010. The reference year is the agricultural year for data related to temporary crops and the use of agricultural materials and machinery.

3. Enumeration period:

The collection of data on agricultural holdings within a specified period is called the enumeration period and is based on a number of logistical points. The enumeration period of the Agricultural Census 2010 was the morning of second of October 2010 to 14 November

2010 in the West Bank and the morning of 10 January 2011 to 20 February 2011 in the Gaza Strip.

4. Enumeration unit:

The statistical unit is the agricultural holding. Common grazing lands, public parks, fishing and all land not included in an agricultural holding are not included in the Agricultural Census according to the recommendations of the Food and Agriculture Organization (FAO).

5. Census frame:

The frame of the Agricultural Census 2010 includes a complete record of holdings by households and collaborative institutions. The frame was prepared by listing all holders through visiting every household, using maps to reach all addresses.

2.3 Stages of Agricultural Census Implementation

The implementation of an agricultural census usually takes three years from the preparatory stage until the dissemination of the detailed data. The Agricultural Census 2010 was conducted via various stages that included a preparation process and all other relevant activities as follows:

1. The preparatory stage (2 January 2009 – 30 September 2010): This stage comprised the issuance of the relevant official decisions and the formation of organizational structures and the agricultural census committees. Consultations were held with the relevant stakeholders and data users to pinpoint the priorities and obtain a national consensus on the census contents. A pilot census was also conducted during this period from 7 October 2009 to 5 November 2009 where the census implementation plan was tested, along with the design of the questionnaires, manuals, plans for data-entry, data coding, data auditing, and preparing the results and census implementation methodology. The pilot census, which was very similar to the main census, was conducted in order to draw up a final version of the census manuals, to prepare the implementation plans and data processing mechanisms, estimate the number of census personnel required, etc.
2. The field work stage: This took place from 01 October 2010 to 14 November 2010 in the West Bank and from 10 January 2011 to 20 February 2011 in the Gaza Strip. In this stage, the borders of enumeration area maps were updated during field work, in addition to listing agricultural holders and holdings.
3. Data processing and dissemination stage: This stage started in November 2010 and will continue until June 2012. This stage includes collecting the questionnaires, editing, coding and entering the booklets and questionnaires, in addition to tabulating and disseminating the preliminary and final results.

2.4 Questionnaires and Forms

Two questionnaires were designed to collect data covered by the census. The first questionnaire was designed to list households and agricultural holdings, while the second was related to the enumeration of the agricultural holdings. Items and variables were as follows:

1. Household and agricultural holdings questionnaire:

This included data of households and agricultural holdings, in addition to identification data, building name or owner, type of building, current use of the building, the total number of housing units in the building, current use of housing unit, the name of the householder, number of household members (males, females), and number of holdings of the household.

2. Agricultural holdings enumeration questionnaire:

The enumeration questionnaire of the agricultural holdings included the following:

Part One: Identification data:

Identification data included the enumeration area number, building number, housing unit number in the building, in addition to identification data on the holder and the respondent.

Part Two: Holders and holding data:

Holders and holding data included data on the holder, such as the legal status, age, sex, main occupation, holder's relation to the householder, number of holder's household members, educational level, specialization, and data about the holding, including the holding type, the holding management method and main purpose of production.

Part Three: Land use:

This included the unit's address, total area, uncultivated area (buildings used for holding's purposes, building not used for holding's purposes, permanent meadows and pastures, other). Cultivated areas include areas of permanent and temporary crops, forests, land that is temporarily fallow, nurseries, sources of irrigation, and utility rights.

Part Four: Crops /field crops, vegetables, horticultural trees:

This included the following:

- **Field crops:** Questions related to the cultivation of field crops during the agricultural year: crop name, agricultural session, crop status, rainfed area, irrigated area, method of irrigation, and harvested area.
- **Vegetable crops:** Questions related to the cultivation of vegetable crops during the agricultural year: crop name, agricultural session, crop status, open air area, method of irrigation, protected area, type of protection, irrigation method, and harvested area.
- **Horticultural trees:** Questions related to the cultivation of horticultural trees during the agricultural year: crop name, method of farming, crop status, number and area of bearing trees and method of irrigation, area and number of nonbearing trees and method of irrigation, area and number of protected bearing trees and method of irrigation, area and number of protected nonbearing trees and method of irrigation.

Part Five: Farm animals:

This included the following:

- Raising farm animals (sheep, goats and cows): type and species, address, type of rearing, the number according to sex and age group, the main purpose of raising the animals.
- Poultry farming: type, address, number of barns, area of barns, maximum production capacity, actual number on the enumeration day of the first of October 2010, average number of barn cycles per year, total number of poultry raised during 2009/2010.
- Domestic poultry breeding: type, number, beekeeping, and other livestock.

Part Six: Agricultural labor force:

It included data on the agricultural labor force in the agricultural holding: employment status, sex, age, number and temporary employment.

Part Seven: Agricultural machinery and equipment:

It included questions on the use of agricultural machinery and equipment during the agricultural year.

Part Eight: Agricultural practices during the agricultural year:

This section included questions related to the use of agricultural practices; the availability of brooders or fish breeding; benefits from land reclamation projects; the construction of agricultural roads or any other agricultural projects.

2.5 Field Work

The field work stage included the following activities:

1. Training field workers and distributing them by activity:

A training program was provided for all field workers recruited for the Agricultural Census 2010. The program included specific training sessions covering concepts, definitions, interviewing, filling out of questionnaires, tasks and responsibilities of field workers, as well as supervision and management references.

2. Updating maps:

The maps of the Population, Housing and Establishment Census 2007 were utilized to serve field work activities of the Agricultural Census 2010. Field workers were provided with detailed maps of the enumeration areas. Supervisors were assigned the responsibility to delineate the boundaries of the enumeration areas while field workers were instructed to assign new buildings after 2007 accurately on the maps.

3. Listing and enumerating the agricultural holdings:

The listing and enumeration of the agricultural holdings was conducted in the West Bank during the period from the first of October 2010 to 14 November 2010 and in the Gaza Strip during the period 10 January to 20 February 2011. Enumerators visited each household and filled out the agricultural holding and listing questionnaires. In cases where the household had one holding or more, the details of each holding were recorded in the corresponding questionnaire. The data from the questionnaires were edited in the field during the enumeration process by supervisors in each governorate.

4. Re-interviewing:

Re-interviewing of households was conducted by census supervisors and team leaders in each governorate by conducting random visits to households in the enumeration areas and filling out part of the listing and enumeration questionnaires. Re-interviewing was conducted to ensure data quality and control of field work activities.

5. Delivery of questionnaires:

The receipt of questionnaires from each field worker was conducted after completion of their enumeration areas on the evening of 14 November 2010 in the West Bank and 20 February 2011 in the Gaza Strip. All of the questionnaires of each governorate were received in the field work offices and then sent to the main PCBS premises in Ramallah for the West Bank and the main PCBS office for the Gaza Strip.

Receipt of questionnaires from the field:

After completing the enumeration stage, team leaders received all forms from enumerators (field workers), including the household and agricultural holdings listing questionnaires, holdings questionnaires, administrative forms, maps of enumeration areas, and any cancelled or unused forms. Then, team leaders handed over all questionnaires and administrative forms to supervisors who technically examined these forms and provided them to the census director in the governorate.

Receipt of all relevant materials at the main premises of PCBS:

Receipt of all the relevant materials of the census in the Palestinian Territory took place from 19 November 2010 and continued until 28 February 2011.

2.6 Preliminary Results

After completing the enumeration process on 14 November 2010 in the West Bank, enumerators and team leaders, in cooperation with the directors of the census in the governorates, conducted an office review and preparation of preliminary results in the field during the period from 16 to 18 November 2010 in the West Bank: while in the Gaza Strip the activity was conducted from 20 to 24 February 2011.

The forms of preliminary results received from the field included the number of households and the number of holdings by type in the enumeration area. The preliminary results forms were then checked to verify that they covered all of the enumeration areas registered in the main register of the enumeration areas. The data were electronically entered in order to obtain preliminary statistical tables on the Palestinian Territory and individual governorates. The statistical tables included the number of households and holdings and their type. The preliminary results were disseminated in the local mass media and on the official website of PCBS on 17 April 2011.

2.7 Data Processing

Data processing included all activities that followed the field work, such as office editing of questionnaires, coding, data entry and computer editing. This process started on 15 December 2010 according to the plan, which included training the editors and coders and hiring 100 personnel in addition to the supervisory team.

Special data processing programs were developed and tested to capture the census data. The computer was used to enter the data of the households and holdings listing and enumeration questionnaires.

Data editing, coding, entry, checking and cleaning were finalized on 16 June 2011 in the West Bank and on 31 August 2011 in the Gaza Strip.

The technical team followed up the data processing, testing its accuracy and quality and comparing it with the preliminary results and other data resources, in addition to preparing the tables and the report of the final results of the census in the Palestinian Territory.

2.8 Dissemination Plan

A tabulation plan of the main reports was drawn up. This plan was related to the dissemination of the main census results on a national level, as well as for the West Bank and Gaza Strip separately and for each governorate.

2.9 Data Quality

There are two types of error: statistical errors and non-statistical errors. Statistical errors occur in survey samples and not in censuses. These errors can easily be measured and the error rate estimated since it is an error in sampling. Non-statistical errors occur at any stage of the implementation of a survey or census. Therefore, a data quality system had to be established when conducting the Agricultural Census 2010 to achieve the highest level of data coverage and accuracy for the statistics produced in order for them to be utilized for planning, decision making, and research purposes. The impact of errors on data quality was minimized due to the

high level of competency and professional performance of the well-trained field work team, and also due to the existence of a quality control program to prevent or minimize errors as much as possible, find these errors when they occurred, and take the relevant procedures to correct them. A strict quality control system was established at all stages of the census, from the preparatory stage to the data processing and dissemination stage, to ensure that highly accurate data would be obtained. Quality control in the preparatory stage is crucial as it is succeeded by all census stages. Therefore, adequate time and appropriate procedures were taken into consideration at each stage to ensure high quality and authentic census data.

1. Quality control mechanisms at the preparatory stage:

All necessary definitions and instructions were drawn up in the preparatory stage in line with international recommendations and the needs of data users. Questionnaires were designed properly to ensure the reliable transfer of instructions. Detailed maps were prepared and copied for each enumeration area in order to list every building, housing unit, and household and enumerate all the holdings of the household or any of its members. Booklets and questionnaires were drawn up to collect, enter, and store data, and all questionnaires, forms, mechanisms, field work and office review activities, printing of questionnaires, forms and manuals were tested in the pilot census conducted one year prior to the main census. In addition, data entry programs and electronic editing programs were selected and all coding manuals and tabulation and dissemination processes were reviewed in the preparatory stage. The number of personnel, the financial costs, and time schedule of activities were also estimated and prepared at this preparatory stage.

2. Quality control mechanisms in the implementation stage:

• Selecting and training personnel:

Since the Agricultural Census was a large-scale activity with many stages and a large number of workers, proper mechanisms were required to ensure the collection of authentic data. Maps of the Population, Housing and Establishments Census 2007 were utilized. The number of agricultural holdings for each enumeration area was estimated and the enumeration areas divided according to the capacity of field workers in order for all activities to be accomplished on time with the various levels of supervision.

The best personnel were selected from unemployed graduates, especially those with a diploma and higher. The field workers were selected from the same locality as the enumeration area since they were familiar with the buildings and households.

Training plans and programs were prepared for all personnel. The census directors and their assistants in the governorates were trained first. They then trained the supervisors, who participated in training the team leaders and enumerators. Thirty percent of the personnel at each stage were trained as standby staff who could be summoned in case any workers quit the job, were discharged, or in any other case of emergency.

The selection of personnel was based on the results of a test and individuals with the highest scores were selected. The census directors were selected from Ministry of Agriculture offices in the governorates and had considerable technical experience in the agricultural field. The assistants of census directors in governorates were selected from those who had considerable technical and administrative experience at PCBS. Some supervisors were selected from the Ministry of Agriculture and PCBS and had worked as technical and field workers in the household surveys and agricultural pilot census.

- **Data collection:**

Field work mechanisms were established in order to obtain accurate data. A program of field visits was set up with defined objectives and data quality checks on each visit. Field work review and the processing of regulations were prepared prior to finalizing the field work.

Each supervisor supervised the work of four crew leaders and each crew leader supervised the work of three to four enumerators. Each enumerator worked on filling out the data of the holdings listing questionnaire and the holdings enumeration questionnaire, in case there was a holding for the household or one of its members.

The direct interview method was adopted only where it was necessary to obtain the data from an adult agricultural holder or head of household, or one of the household members who had accurate data on the agricultural holding. In cases where the holder or the appropriate individual was absent, the household was visited again at a different time to obtain the required data.

Data collection was based on official documents, such as basic data (name and ID number). The householders were notified and informed of the importance of the agricultural census and its objectives prior to starting the actual enumeration process and during the visits. Instructions were given to all personnel at every level on how to perform field and office reviews of their activities and the activities of other staff and how to review and correct errors. The census director, his assistant, the supervisor, and the crew leader each reviewed part of the enumerator questionnaires and checked the data quality and comprehensiveness, especially in the first days of the work, in addition to daily office and field work supervision. The supervisor obtained two percent of the data on households and the crew leader obtained five percent of the data on households. They also ensured that all target households were visited and the holdings data were consistent, in addition to notifying enumerators about errors in their work.

The census director in the governorate, his technical assistant, the supervisor, and the crew leader held a daily staff meeting to provide personnel with new instructions for the correction of errors made during the previous day, thereby avoiding any repetition of errors. Work superiors performed a daily office review of staff to check data coverage for all the enumeration units, to ensure the data were consistent in each questionnaire, and to check that staff had followed the necessary instructions. Information was publicized in the media explaining the activities of the census to increase public cooperation with census staff.

Many forms were drawn up and used to follow up work and show goals had been met on a daily basis. Some forms were related to booklets and relevant materials used in the census, or check-in work sheets for staff, or forms to check that all targeted holdings had been covered, etc. A central operations room was formed and worked continuously at the main premises of PCBS. This provided technical, administrative and logistic staff to respond to inquiries and provide general written instructions.

A database was used in each governorate to record the daily achievements of field workers and control the technical and administrative follow-up operations of all work stages. This assisted the census management and the central operations room at PCBS to monitor all stages of the work and perform required procedures promptly.

- **Non-response cases:**

Mechanisms were put in place to deal with non-respondents, especially in Jerusalem governorate and nearby localities. Among these mechanisms were field visits conducted by members of the central operations room and sharing concern with official bodies to minimize the non-response rate.

3. Quality control mechanism in the data processing stage:

This stage included editing, coding, data entry and review processes, in addition to reviewing and checking all the previous processes for all the enumeration areas. Procedures and instructions were implemented to check data consistency and coding, ensure that all enumeration areas and data from booklets and questionnaires, buildings, housing units, households, agricultural holdings and individuals were electronically entered. A mechanism was set up to edit the booklets and questionnaires, follow up their transfer from one process to another and ensure that the process for each questionnaire was accomplished properly. All documents were indexed and classified for easy access and stored in a special place with a supervisor who controlled and organized the received documents and the daily achievements.

Coding manuals were prepared and checked. Instruction manuals for auditing, coding, checking data consistency, and discovering errors and correcting them were also drawn up. Workers in editing and coding were the best field workers who filled out the households and individuals questionnaires. There was centralized work and training to unify concepts and data checking processes in order to overcome field differences in all governorates. All questionnaires were edited and checked for data consistency at the office (100%) and editing and coding was reviewed at the office for 50% of the questionnaires to remove individual differences by editors, discover errors, and correct them.

A test was conducted on all individuals involved in data entry and the individuals with the best results were selected. Central training took place for data-entry operators on a unified data-entry mechanism. During the first three days, all data entered by operators were reviewed and re-entered. Necessary corrections were performed and data entry operators were informed about them. Data entry operators with high error rates were excluded and the best operators were selected based on quality and speed. Mechanisms were set up to ensure that data were entered properly. In the first stage, a special file was prepared for each enumeration area consisting of comprehensive identification data, including the number of households and the total number of booklets to ensure that all households and booklets were entered. A comprehensive check was set when entering the identification data, in addition to a number range for each main question. The computer program would not accept any number beyond this range, such as the type of the holding, utility rights, all previously coded questions in the agricultural census questionnaire, and the type of the building in the holdings listing questionnaire. For the remaining questions, a comprehensive check was performed again for the range of each question after the data entry process, and also after extracting transcripts of the errors resulting from data inconsistency.

4. Extraction of transcript errors:

Programs were prepared to extract transcript errors as follows:

1. A manual was prepared of the electronic and office review instructions for the agricultural holdings enumeration questionnaire. In addition, documents detailed the electronic and office review instructions for the agricultural holdings. A listing questionnaire included checks on the comprehensiveness of data entry, errors in

consistency, and to uncover exceptional cases which have been reviewed. Each error was given a name and number in the manual to enable easy access.

2. A transcript was extracted for each enumeration area, including identification data on each building, housing unit, holding, or plot, in addition to a title and number in the manual to assist the editor in finding the error type and location, in addition to an editing, review and correction mechanism that included more than 600 checks on several stages.
3. The transcripts were provided to the reviewers who referred to the original booklets. If the error occurred while entering the data, it was amended on the transcript. If the error occurred in the field, the related questions were checked and amendments were made according to each case. For example, if the type of holding was a plant holding, data in part five of the animal holding should not be filled out according to the definition. First, the correction was made during manual editing, then electronic transcripts were extracted after the data entry. Then, the cases were corrected manually on the record and the correct data was re-entered. To check the thoroughness of data entry, there was a main manual which included all the enumeration areas. The number of booklets and holdings in the enumeration area were counted manually before being entered electronically. If there was a difference between the entered records or holdings and the total number of entered holdings in each enumeration area, an error message would pop up and the necessary correction would be made. This method ensured that all holdings were entered with all plots in each agricultural holding i.e., field crops, vegetable crops, horticultural trees were entered with 100% coverage through calculating the total area size of the plots in the holding.
4. The amended transcripts were returned to be re-entered and make the necessary corrections. A copy of the entered data was kept on a daily basis.
5. The previous stages were applied two or more times in order to clean all of the enumeration area data.
6. Data files were collected and the tables and repetitions were reviewed, in addition to adding any checks or auditing mechanisms to discover errors or issues that required attention. At this stage, specialists in different domains (plant and livestock) participated in checking the data before the final tabulation, where errors were corrected accordingly.
7. Many detailed tables were created during the data cleaning process. They were edited and reviewed for data quality and accuracy, ensuring that the data are logical and consistent prior to the final extraction of the tables.

5. Evaluation of the data quality:

The evaluation of the results of the agricultural census via error rates is considered an essential response to questions relating to the comprehensiveness and accuracy of the census data. There are many methods and tools to evaluate the results of the census and these may include either one source of the data (the census data) or many sources. The quality control program of the Agricultural Census 2010 comprised many methods to measure the comprehensiveness and quality of the data, as described below:

- **Checking the internal consistency of data:**

The Agricultural Census 2010 is the first census on agricultural holdings, production and the agricultural labor force so extra attention was given to checking data quality by every means, with checks on the internal consistency of data as the most important. Instructions and procedures were set up during field work activities to ensure high quality data were obtained and additional mechanisms and forms for follow up and controls were put in place. Transcripts were extracted after entering the data in order to ensure that all enumeration areas were entered, in addition to the buildings, households and holdings, and the internal

consistency of data for each unit was verified. Transcripts of errors in consistency or uncertain data were extracted to be checked and corrected. The transcripts were then reviewed by technical personnel.

- **Comparing the results with other sources:**

Data and indicators of the Agricultural Census were compared by technical personnel with data and indicators from PCBS agricultural surveys conducted in 2005 with similar methodology. The results indicated that there was high consistency between data. When census data were compared with data from the Ministry of Agriculture, some differences were found, especially in data relating to cultivated areas due to the difference in methodologies. Ministry of Agriculture data depend on estimates of data by locality by agricultural extension agents, based mainly on data from the agricultural census conducted by the Israeli Civil Administration in 1970.

- **Cases with no stated response:**

These cases were coded and designated the number nine according to the number of items in each question where a response was not given e.g., source of irrigation, utility rights, the agricultural session , etc.

Percentage of Not Stated cases for Selected Indicators of Agricultural Census in Jenin Governorate 2009/2010

Indicator	Percent (%)
Source of irrigation for parcel	0.8
Land tenure for parcel	4.5
Agricultural session for field crops	0.2
Status of crop for field crops	0.0
Method of irrigation for irrigated field crops	2.1
Agricultural session for vegetable crops	0.4
Status of crop for vegetable crops	0.1
Method of irrigation for open vegetable crops	2.5
Type of protection for protected vegetable crops	0.8
Method of irrigation for protected vegetable crops	1.0
Method of farming for horticulture trees	0.0
Status of crop for horticulture trees	0.0
Method of irrigation for bearing horticulture trees	0.2
Method of irrigation for non-bearing horticulture trees	0.6
Type of production system for cattle, sheep, and goat	4.0
Main purpose of production for cattle, sheep, and goat	0.2

Chapter Three

Concepts and Definitions

The Agricultural Census 2010 was based on Food and Agriculture Organization (FAO) recommendations to facilitate future comparisons with neighboring countries and also on the results of consultations with the main users. A specific definition for each variable in the census was prepared on the basis of international recommendations, while taking into consideration the special needs of Palestinian society.

Governorate:

Governorates were defined according to the official administrative division of the Palestinian Territory for the end of 1997. There are 16 governorates, each consisting of a number of localities.

Locality:

A permanently inhabited place with an independent municipal administration, or a permanently inhabited separate place not included within the formal boundaries of another locality.

Agricultural Census:

The complete process of collecting, compiling, processing, analyzing, evaluating, and disseminating to provide statistical data on agricultural holdings, characteristics and agricultural applications in a specific reference period for all holdings within the country.

Agricultural Holding:

An economic unit of agricultural production under single management comprising all kept livestock and all land used totally or partially for agricultural production purposes regardless of legal form or size. Single management may be exercised by an individual or household, jointly by two or more individuals or households, by a clan or tribe, or by a juridical person such as a corporation, cooperative, or government agency. The land of the holding may consist of one or more parcels located in one or more separate areas, or in one or more territorial or administrative divisions, providing the parcels share the same means of production such as labour, farm buildings, machinery, or draught animals.

Plant Holding:

The presence of cultivated or arable land for any agricultural crops controlled by the holder. This must not be less than one dunum for an open cultivated area and half a dunum for a protected cultivated area.

Animal Holding:

The presence of animals controlled by the holder. The holder should have any number of cattle or camels, at least five heads of sheep, goats or pigs, at least 50 poultry birds (layers and broilers), or 50 rabbits or other poultry like turkeys, ducks, fer, etc, or a mixture of them, or at least three beehives.

Mixed Holding:

Where the holder has plant and animal holdings, according to the definition of plant and animal holdings, providing both animal and plant activities and sharing the same means of production such as labour, farm buildings, machinery, or draught animals.

Agricultural Holder:

The holder is a civil or juridical person who exercises management control over the agricultural holding operation, and takes major decisions regarding the holding and may undertake all responsibilities directly, or delegate responsibilities related to day-to-day work management to a hired manager.

Legal Status of Agricultural Holder:

Refers to the juridical aspects under which the agricultural holding is operated. It also refers to other aspects about the type of holding. From the juridical point of view, a holding may be operated by a single individual, jointly by several individuals with or without a contractual agreement and belonging to the same or to different households, or by a juridical person: cooperation, cooperative, governmental institution.

Management Method of the Agricultural Holding:

A method which is used for daily supervision of agricultural holdings, including workers, irrigation, fertilization, etc, which could be by the holder or hired manager or by a family member.

Hired Manager:

A civil or juridical person who takes technical and administrative responsibility for the management of a holding on the holder's behalf. Responsibilities are limited to making day-to-day decisions on the operation of the holding, including managing and supervising hired labour. Wages may be paid in cash and/or kind. A hired manager who shares economic and financial responsibilities, in addition to managing the holding, should be considered a holder or a joint holder.

Household:

The household is defined as one person or a group of persons with or without a family relationship, who live in the same housing unit or part of the housing unit, share meals and make joint provision of food and other essentials of living.

Head of Household:

The person who usually lives with the household and is recognized as head of household by its other members. Often he/she is the main decision maker and is responsible for financial support and welfare of the household.

Land Tenure:

The arrangements or rights under which the holder operates the land making up the holding. Land rented to another person is not considered part of the tenure may be owned or rented or government or any other form.

Reference Date:

This refers to the moment on which the census data are based. Normally, it refers to midnight of the day preceding the reference period. Thus, the findings of the census relate to that night.

A Parcel:

Any piece of land of one land tenure type, entirely surrounded by other land, water, road, forest or other features not forming part of the holding or forming part of the holding under a different land tenure type. A parcel may consist of one or more fields or plots adjacent to each other.

Main Purpose of Production of the Holding:

The main purpose of the production, which is mainly either for sale or for household consumption. Mainly means half or more of the agricultural production through the agricultural year.

Age of the Holder in Completed Years:

The completed age in years of the person enumerated, which is the difference between the date of birth and the survey reference period.

Educational Attainment:

It refers to the highest successfully completed educational attainment level. The educational level for persons aged 10 years and over.

Specialization:

It refers to the name of the subject the person successfully completed. For the purposes of the agricultural census, specialization was divided into agricultural and non-agricultural.

Unused and Undeveloped Potentially Productive Land:

This includes land uncultivated during the agricultural year. This may be part of the holding crops rotation system or because of lack of water, or other reasons. If data were collected before cultivation was completed, this land should be classified according to the crops grown on the land.

Land Under Permanent Pastures and Meadows:

This means land used permanently (i.e., for five years or more) for herbaceous forage crops. Permanent meadows and pastures on which trees and shrubs are grown should be recorded under this heading only if the growing of forage crops is the most important use of the area.

Permanent Agricultural Workers:

A person whose services are utilized regularly and continuously during the agricultural year for agricultural work on the holding. Permanent agricultural workers work for at least eight months during the agricultural year.

Occasional Agricultural Workers:

A person working one or more times during the agricultural year who is not expected to work regularly or continuously on the holding. Occasional agricultural workers work for less than eight months during the agricultural year.

Unpaid Family Member:

A person who works without pay in an economic enterprise operated by a related person living in the same household.

Main Occupation:

The job or type of work performed by the employed person, or used to be performed by the unemployed. The occupation refers to the activity in which the employed works more than half of work hours or the most frequent job during the last three months before reference data. For the purposes of the agricultural census, the main occupation was divided into agricultural and non-agricultural.

Holding Area:

This is a derived item obtained by summing the area under each land use category. It is the area of all land making up the agricultural holding and includes all land operated by the

holding without regard to title or legal form. Thus, land owned by members of a household but rented from others should not be included in the area of the holding.

Area under Permanent Crops:

This is an area devoted to fruit trees that does not need to be replanted annually, or an area used for horticulture i.e., scattered and in association with other crops (inter-cropped).

Nurseries:

An area where young plants, trees or vines are propagated for the purpose of transplanting. Plants in a nursery are not harvested and are therefore not included in the area (temporary crops) or current area (permanent crops). A nursery might be in the open or under protective cover. It may be used for the development of planting materials for the holding itself or for sale. Nurseries do not include seed fields and forest tree nurseries.

Cropped Land Under Protective Cover:

Land under a permanent structure with a roof of glass, plastic or other material used for protecting crops against the weather, pests, or diseases. Such structures may be used for growing temporary or permanent crops.

French Tunnels:

A tunnel consisting of a group of iron arches (1-3 inches in diameter) with plastic fixed on it. The distance between the curves is around three meters, which makes a tunnel of 6-10 meters in width, 30-50 meters in length, and 1.5-2 meters in height. These tunnels are mainly cultivated with eggplant, pepper, cucumber, tomato, and kidney beans.

Surface Tunnels:

A tunnel consisting of plastic fixed on iron wires 1.0-1.8 meters in width and 1.5-2 meters high. These tunnels are mainly used in winter to protect open irrigated vegetables from cold weather and to raise the temperature before the fruiting stage.

Cultivated Woodland:

Includes land used permanently (for five years or more) to grow forest. Permanent meadows and pastures on which trees and shrubs are grown should be recorded under this heading only if the growing of forest trees is the most important use of the area and it is used as a source for wood or to protect land from erosion, such as pine, oak, cypress, and carob.

Single Crop:

This term refers to one crop grown alone in the field. This crop may be temporary or permanent.

Associated Crops:

A temporary crop grown in a compact plantation of permanent crops.

Mixed Crops:

Two or more different temporary or permanent crops (but not both temporary and permanent crops) grown simultaneously in the same field or area.

Compact Plantation:

Includes plants, trees and shrubs planted in a regular and systematic manner, such as in an orchard. Plants, trees or shrubs forming an irregular pattern but dense enough to be considered as an orchard are also considered a compact plantation.

Scattered Plantation:

Includes plants and trees scattered or isolated to different degrees without specifying the total area occupied. In determining the area covered by scattered trees, the total was based on the number of trees on the allocated area by each standard tree (whether of one kind or more) planted in the field, scattered or planted on the sides of the field and corridors, as a fence or windbreak, or trees scattered in the garden within the agricultural holding.

Agricultural Year:

The period covering the first of October to the end of September of the following year.

Planting Session for Field Crops:

The period during which field crops are cultivated.

- Summer session: from mid-February to mid-April
- Winter session: from the beginning of October to mid-December.

Planting Session for Vegetables:

The period during which vegetable crops are cultivated:

- Winter session: from the beginning of November to the beginning of December
- Spring session: from mid-February to mid-March
- Summer session: from mid-May to mid-June
- Autumn session: from mid-August to mid-September.

Field Crops

This is a set of temporary crops including cereals such as wheat and barley; legume crops such as chick peas and broad beans; oil crops such as sunflower, sesame, peanuts; tuber crops such as potatoes and onions; medical crops such as anise, sage, and mint; spice crops such as cumin, anise and black cumin; and fodder crops such as clover, alfalfa and sern.

Vegetables

This is a set of temporary crops used mainly for fresh consumption, including fruit vegetables such as pumpkins, eggplants, okra, maize and green legume; root vegetables such as carrots, radishes, and onion; leafy vegetables such as lettuce and spinach, plus strawberries, watermelon and musk melon. Vegetables can be grown open or protected.

Permanent Crops (including trees horticulture)

A crop growth cycle of more than one year that does not need replanting after each season and for the previous few years. For example, olive trees, citrus trees, and nuts. It is possible to grow permanent crops in intensive agriculture or scattered. The area planted with crops include two ways.

Permanent Crops (related to age production - fruit)

Permanent crops already bearing fruit and producing. Most tree crops become productive after a certain length of time. The fall crop, which amounted to this stage in the crop production and age had not yielded or produced yields in the reference year because of the climatic conditions, or for any other reasons, not included aging trees or other trees, which amounted age production but are no longer productive if identified within the crop at the age of production.

Unbearing trees horticulture:

non-bearing means not yet bearing (young plants) but also not anymore bearing (old and damaged plants).

Rainfed Agricultural Land:

Refers to agricultural land that relies mainly on rain for irrigation.

Irrigated Area:

An area of land that is normally provided with water other than rain for the purpose of improving production.

Area Harvested

Refers to the total area from which the crop is gathered. Thus, an area that is destroyed due to drought, flooding, pests or any other reason is excluded. The area harvested only covers crops grown to maturity. It does not include nurseries and includes all crops harvested regardless of their end use, whether for human consumption, for animal feed, or for any other purpose.

Main Source of Water:

1. Public Water Network: A network of pipes for the purpose of providing clean water to households. It normally belongs to a municipality, the council, or to a private company.

2. Israeli Mekorot company: A network of pipes for the purpose of providing clean water to households. It normally belongs to the Israeli Mekorot company.

3. Collection Water Wells: Wells that are dug in the ground for the purpose of collecting rain water.

4. Springs: Water that is discharged from the ground at an intersection point between the topographic surface and the groundwater table. It could be permanent or seasonal and is considered as one of the natural resources for irrigation.

5. Water Tanks: Using water from vehicles that distribute and transfer water.

6. Others: If the source of water was not mentioned above.

Surface Irrigation:

Refers to a system for partially or completely covering land with water for the purpose of irrigation. There are various types, including furrow, border strip, open channels and basin irrigation, regardless of the water source.

Drip Irrigation:

A system where water is distributed under low pressure through a piped network in a pre-determined patten and applied as a small discharge to each plant, where drip emitters apply water slowly to the soil surface.

Sprinkler Irrigation:

Refers to pipe networks through which water moves under pressure before being delivered to the crop via sprinkler nozzles.

Livestock:

Refers to all animals kept or reared mainly for agricultural purposes. Includes cattle, buffaloes, sheep, goats, pigs, horses, mules, asses, camels, poultry, rabbits, bees and other domesticated animals, as well as foxes, minks, etc.

Strain:

A collection of genetic traits and productivity of one type of animal, such as a Friesian cow, or Assaf sheep.

Type of Livestock Production System:

Refers to the general characteristics and practices of raising livestock on the holding.

- **Semi-intensive farming:** the adoption of animals feeding on grazing plus feed to provide supplementary nutrition.
- **Intensive farming:** raising animals in barns on feed without outside grazing.

Poultry:

Refers to all poultry kept for different purposes of production, such as meat from broilers, eggs from layers, or meat from turkeys or any type of bird or rabbits.

Maximum Capacity for Production:

Refers to the maximum number of chicks that can be kept on the farm.

Barns:

Refers to the place where poultry is kept. It can be a special house or other building.

Number of Cycles in the Barns:

Refers to the number of production cycles the farmer makes during the agricultural year for all poultry houses.

Broiler Cycles:

The period that extends from the raising of chicks (aged one day) until the final marketing of the poultry.

Mothers of Broilers:

Refers to the chicks kept to produce fertilized eggs for hatching and producing broiler chicks.

Layers:

Refers to the chicks kept to produce table eggs, not usually for more than 30 months.

Household Poultry:

Refers to poultry kept in small numbers in special places near the home with the main purpose of household consumption e.g., layers, pigeons, geese, ducks, rabbits.

Main Purpose for Raising Animal:

Refers to the main reason for the animals to be kept. Normally, milk and meat are the main purpose.

Hatchery:

Special machines for the hatching of poultry eggs.

Modern Beehives:

A wooden box with specific dimensions consisting of a base, raising box and cover. Other layers and frames may be added or removed.

Local Beehives:

A locally-made beehive with non-specific dimensions and shapes, made mainly of soil or clay and sometimes from wood, to which layers and frames cannot be added.

Machinery and Equipment:

Covering all machinery, equipment and implements used as inputs to agricultural production. This includes everything from simple hand tools, such as a hoe, to complex machinery such as a combined harvester.

Source of the Machinery/ Equipment:

Refers to the means by which the holder obtained the right to use the specific item.

Improved Asset:

The origins of plants that have been genetically improved through hybridization or other assets to produce desirable genetic qualities, such as being resistant to disease or to encourage early or high production of crops and vegetables. Assets include seedlings, seeds, bulbs, and tubers.

Chemical Fertilizer:

Fertilizer prepared from inorganic materials manufactured through an industrial process such as mechanical enrichment, simple crushing, or more elaborate chemical transformation of one or more raw materials, and containing elements of essential nutrients for plant growth, These include nitrogenous fertilizer, phosphate fertilizers, potassium fertilizers, and mixed fertilizers.

Organic Fertilizers:

Fertilizer prepared from processed plant or animal material and/or unprocessed mineral materials (such as lime, rock or phosphate) containing at least five percent of combined plant nutrients. Organic fertilizers include some organic material of animal origin, such as bone meal, fish meal, leather meal, and blood.

Pesticides:

Substances intended to prevent or control disease or pests in plants or animals, including vectors of human and animal diseases, unwanted species of plant, or to control the behavior or physiology of pests or crops during production or storage. They include insecticides herbicides, fungicides, acaricides, termiticides and rodenticides.

Integrated Pest Management:

The combat system using a wide range of control methods: physical (burning and solar disinfection), biological (parasites and predators), chemical (chemical pesticides), and mechanical (tillage, hand hoeing and collection of insects). All of these are used in parallel against pests with the aim of maintaining human health, the environment, and the safety of the agricultural product. It is also necessary to ensure the survival of pests at a critical level without breaching the normal balance between pests and their vital enemies. Chemical control is the last option and may be integrated with the other methods of control, in addition to the use of chemical pesticides, within regulations which maintain public health, the environment, and the quality of agricultural products free from pesticide residues.

Epidemiological Diseases:

The sudden and unexpected increase in the number of cases of infections of diseases included in the World Organization for Animal Diseases, such as brucellosis, foot-and-mouth disease, anthrax, bird flu, newcastle, pox, etc.

Source of Agricultural Extension:

Refers to the source that provides agricultural advice and information to crop and livestock producers. Extension services may be provided by a government institution (MoA), non-government organization, farmer's organization, educational institutions, informal grass roots organizations, and others.