

2010 -



-

2012 /

.2012 - 1433 ©

:

- 2010 - .2012

:

- 1647 . .

(970/972) 2 298 2700 :

(970/972) 2 298 2710 :

1800300300 :

diwan@pcbs.gov.ps :

<http://www.pcbs.gov.ps> :



فخامة الرئيس محمود عباس "أبو مازن"

رئيس اللجنة التنفيذية لمنظمة التحرير الفلسطينية

رئيس السلطة الوطنية الفلسطينية



2010

(PNA)

.(EU)

(WB)

(IDB)

(IDB)

(EU)

(WB)

:

1

.1

5 (...)

.2

/)

(5)

:

.3

(50) ()

(50)

(

(3)

.4

:

•

•

.5

:(-) :

.6

:(:)

•

()

•

•

•

•

•

25

:

25

1.1

27

2.1

27

3.1

28

4.1

31

5.1

32

6.1

32

7.1

32

8.1

32

()

9.1

32

10.1

33

11.1

35

:

35

1.2

35

2.2

36

3.2

36

4.2

38

5.2

39

6.2

40

7.2

40

8.2

40

9.2

47

:

59

61		:1
	2010/2009	
62		:2
	2010/2009	
63		:3
	2010/2009	
64		:4
	2010/2009	
65		:5
	2010/2009	
66		:6
	2010/2009	
67		:7
	2010/2009	
68		:8
	2010/2009	
69		:9
	2010/10/01	
70		:10
	2010/2009	
71		:11
	2010/2009	
72		:12
	2010/2009	
73		:13
	2010/2009	
74		:14
	2010/2009	

75		:15
	2010/2009	
76		:16
	2010/2009	
77		:17
	2010/2009	
78		:18
	2010/2009	
79		:19
	2010/2009	
80		:20
	2010/2009	
81		:21
	2010/2009	
82		:22
	2010/2009	
83		:23
	2010/2009	
84		:24
	2010/2009	
85		:25
	2010/2009	
86		:26
	2010/2009	
87		:27
	2010/2009	
88		:28
	2010/2009	

89		:29
	2010/2009	
90		:30
	2010/2009	
92		:31
	2010/2009	
93		:32
	2010/2009	
94		:33
	2010/2009	
95		:34
	2010/2009	
96		:35
	2010/2009	
97		:36
	2010/2009	
98		:37
	2010/2009	
99		:38
	2010/2009	
100		:39
	2010/2009	
101		:40
	2010/2009	
102		:41
	2010/2009	
103		:42
	2010/2009	

104		:43
	2010/2009	
105		:44
	2010/2009	
106		:45
	2010/2009	
107		:46
	2010/2009	
108		:47
	2010/2009	
109		:48
	2010/2009	
110		:49
	2010/2009	
111		:50
	2010/2009	
112		:51
	2010/2009	
113		:52
	2010/2009	
114		:53
	2010/2009	
115		:54
	2010/2009	
116		:55
	2010/2009	
117		:56
	2010/2009	

118		:57
	2010/2009	
119		:58
	2010/2009	
120		:59
	2010/10/01	
122		:60
	2010/10/01	
123		:61
	2010/10/01	
124		:62
	2010/10/01	
125		:63
	2010/10/01	
126		:64
	2010/10/01	
127		:65
	2010/10/01	
128		:66
	2010/10/01	
130		:67
	2010/10/01	
131		:68
	2010/10/01	
132		:69
	2010/10/01	
133		:70
	2010/10/01	

134		:71
	2010/10/01	
135		:72
	2010/10/01	
136		:73
	2010/10/01	
137		:74
	2010/10/01	
138		:75
	2010/10/01	
139		:76
	2010/2009	
140		:77
	2010/2009	
141		:78
	2010/2009	
142		:79
	2010/2009	
143		:80
	2010/2009	
144		:81
	2010/2009	
145		:82
	2010/2009	
146		:83
	2010/2009	
147		:84
	2010/2009	

148		:85
	2010/2009	
149		:86
	2010/10/01	
150		:87
	2010/10/01	
151		:88
	2010/10/01	
152		:89
	2010/10/01	
153		:90
	2010/10/01	
154		:91
	2010/10/01	
155		:92
	2010/2009	
156		:93
	2010/2009	
157		:94
	2010/10/01	
158		:95
	2010/10/01	
159		:96
	2010/2009	
160		:97
	2010/2009	
161		:98
	2010/2009	

162			:99
		2010/2009	
163	2010/2009		:100
164			:101
		2010/2009	
165			:102
		2010/10/01	
166			:103
		2010/10/01	
167	2010/2009		:104
168			:105
		2010/2009	
169			:106
		2010/2009	
170			:107
		2010/2009	
171			:108
		2010/2009	
172			:109
		2010/2009	
173			:110
		2010/2009	
174			:111
		2010/2009	
175			:112
		2010/2009	
176			:113
		2010/2009	
177	2010/2009		:114

2007 1997

.2010

()

2010

2012

) 2010/2009 (2010/09/30 2009/10/01
 2010/10/01

1.1

1,612 804 2010/2009
 %49.9 598
 %37.1 210
 %13.0

2010/2009

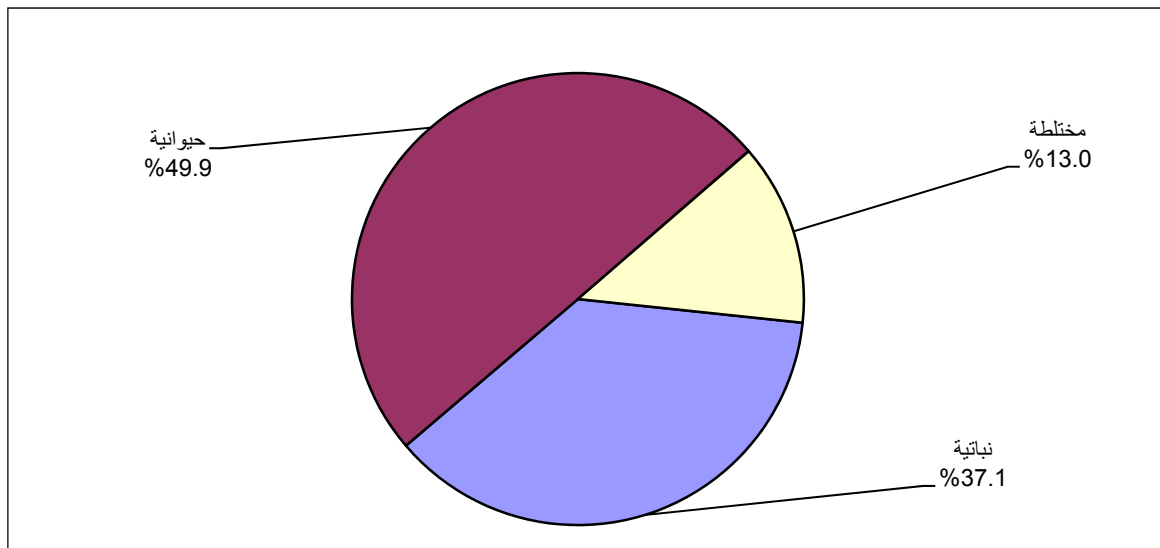

1,278 184 %11.4 18 132 %8.2 %79.3
 %1.1

1,314

58

. 14

%81.5

%14.0

226

%0.9

%3.6

%54.0

871

.2010/2009

%59.2

113 (3)

954

109 (9.99 - 6.0)

%4.8

77

%7.0

(5.99 - 3)

(19.99 - 10)

%6.8

45.9

25.0

. 59.4

0.4

2010/2009 ()

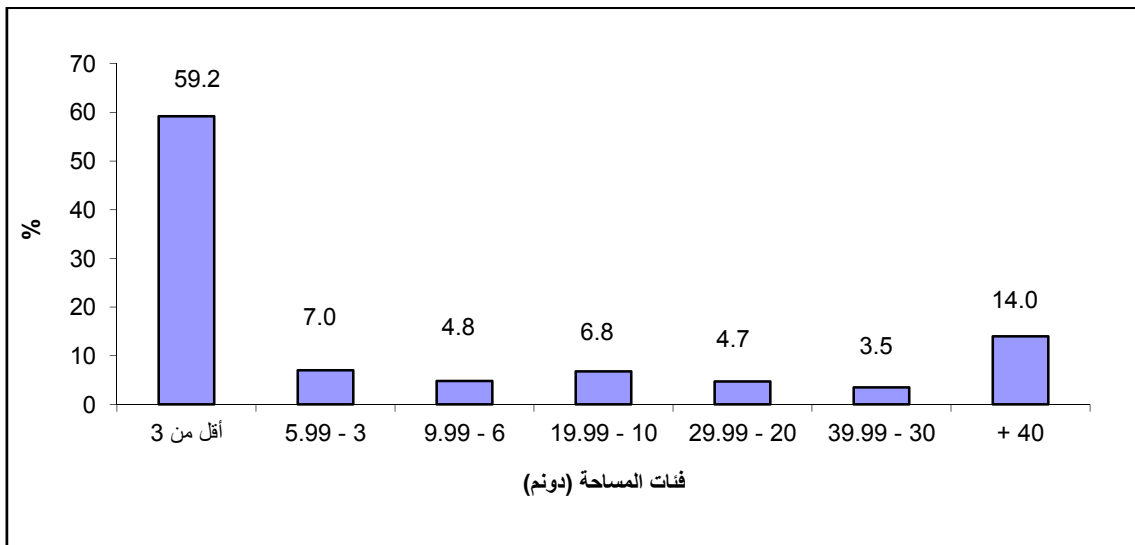

1,026

%.25.1

404

%63.6

%84.3

1,359

%8.9

144

%5.7

91

%.1.1

18

2.1

49 - 40

402

1,526

%26.3

%17.6

268

59 - 50

%17.2

263

60

%56.8

867

%39.4

602

%3.8

57

368

%24.1

%4.9

75

2010/2009

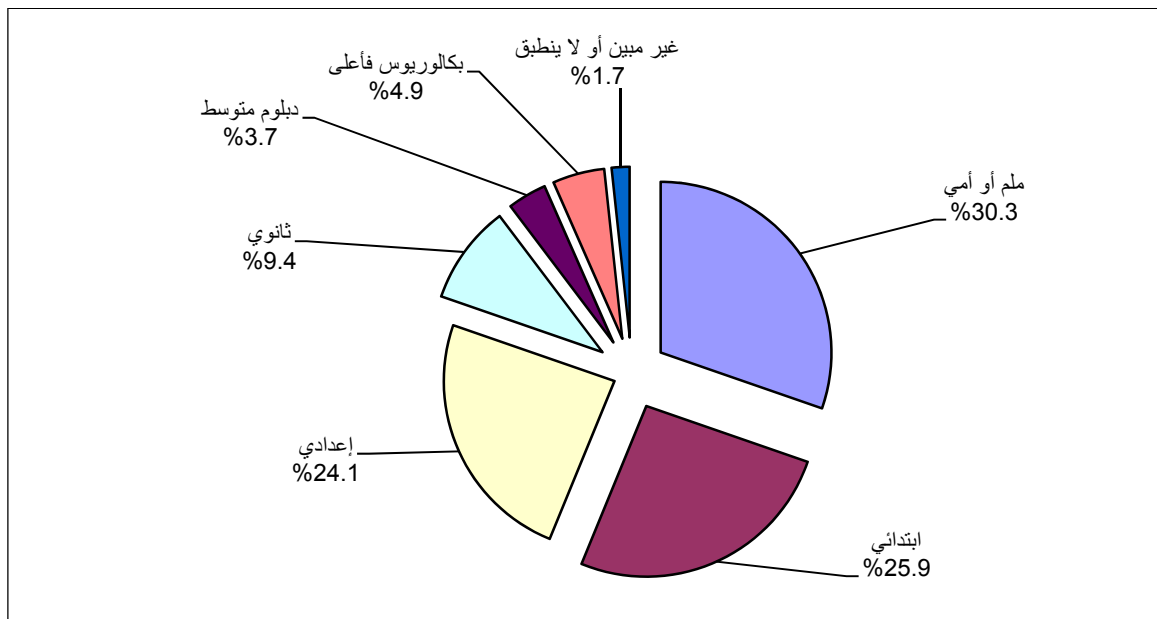

3.1

40,212

%94.2

37,875

%36.9

13,968

		%5.8	2,337		
				.%50.6	1,183
2010/10/01			37,875		
				%88.5	
		%10.8			
	%38.5		12,901		
					%58.1
			%18.7		
			%23.2		
					4.1
				:	.1
			2,971		
				%72.7	
				%27.3	2010/2009
1,741					%58.6
			827		2,144
	.2010/2009			101	2,871
	2,232				%75.1

2010/2009

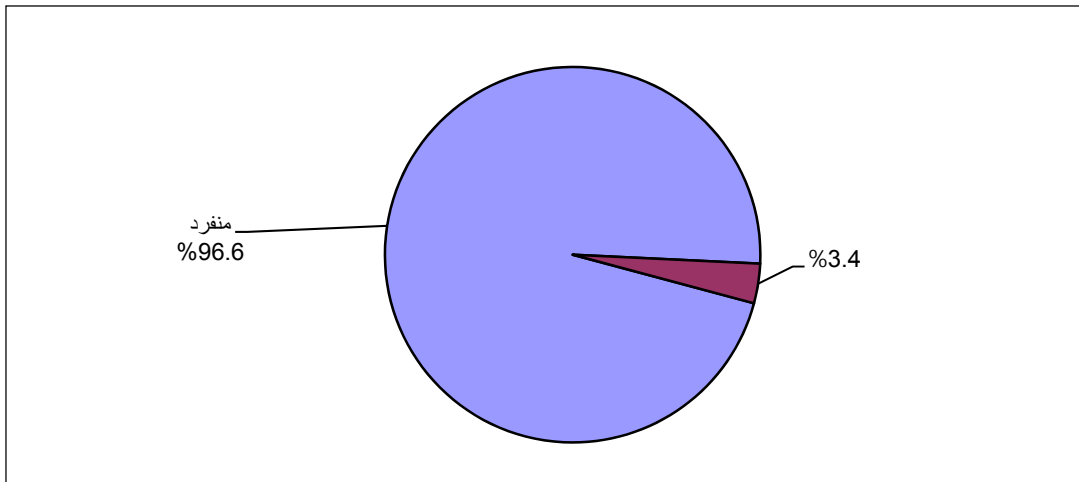

: .2

26,299

2010/2009

581 %66.8

17,561 %0.5

128 :

%30.5

8,029

%2.2

12,357

%47.0

2010/2009

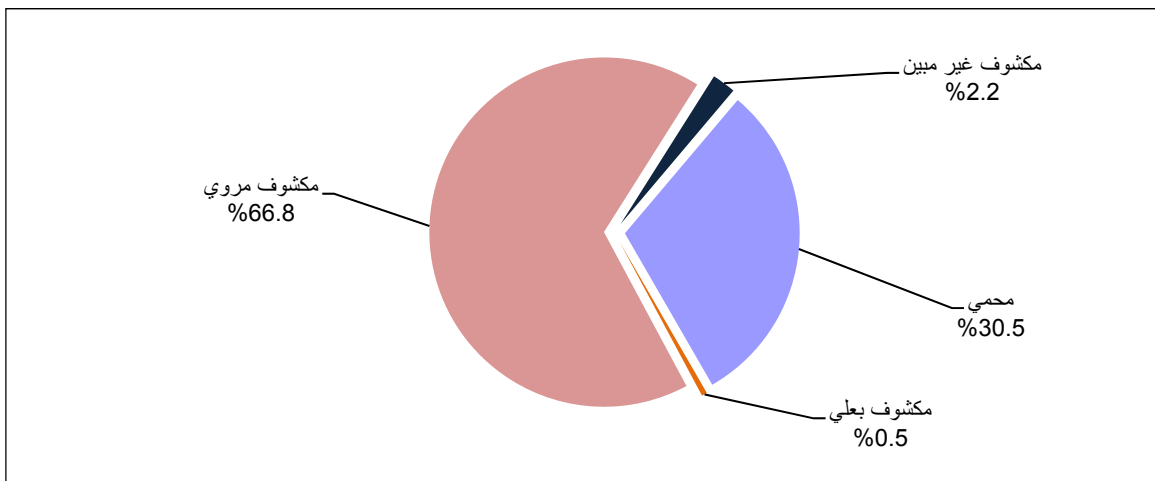

2,426

11,459

22

8,669

3,723

570	1,194	24,536	2010/2009
23,368			%88.9
7,007			.3
%76.8			.2010/2009
%68.4	%23.2		
%14.8		%84.9	%85.2
	%85.4	%6.7	
	%7.9		
192,920	236,051		
		43,131	
30,340	193,610	12,101	

2010/10/01

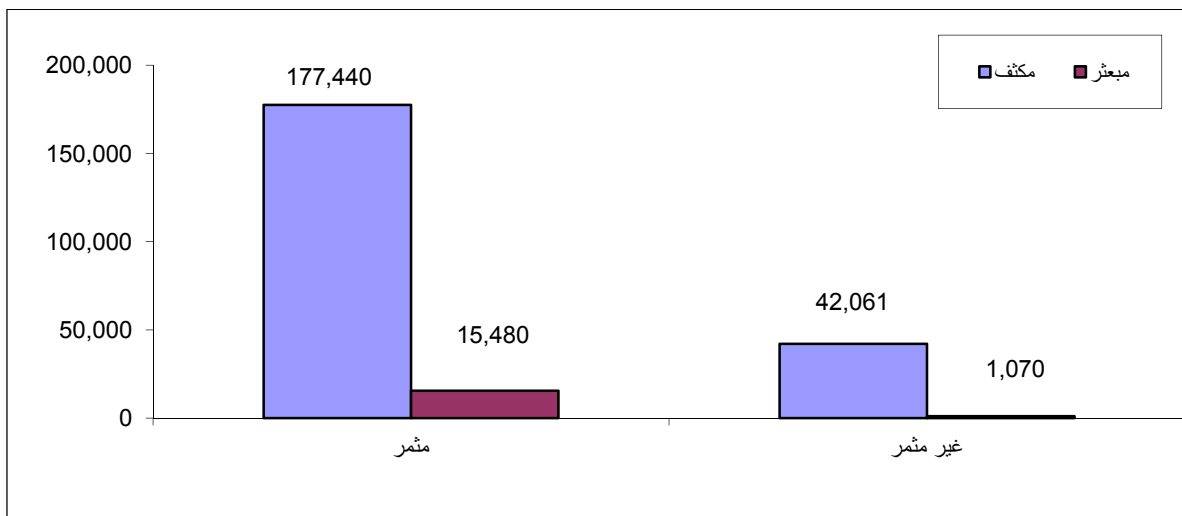

5.1

: **-1**

2010/10/01 870

%60.6 743 127 :

0.1 %20.6 %18.7

%41.1 %58.7

%33.1 %44.5

.2010/10/01

: **-2**

32,747

29,846 2,901 : 2010/10/01

0.1 %21.9 %10.1 %67.9

%9.5 %90.5

%38.4

.2010/10/01

%30.2

: **-3**

26,450

23,919 2,531 : 2010/10/01

%8.6 %1.6 %89.8

%10.9 %89.1

%33.1

%12.9

.2010/10/01

: **-4**

9 5 14

.2010/10/01

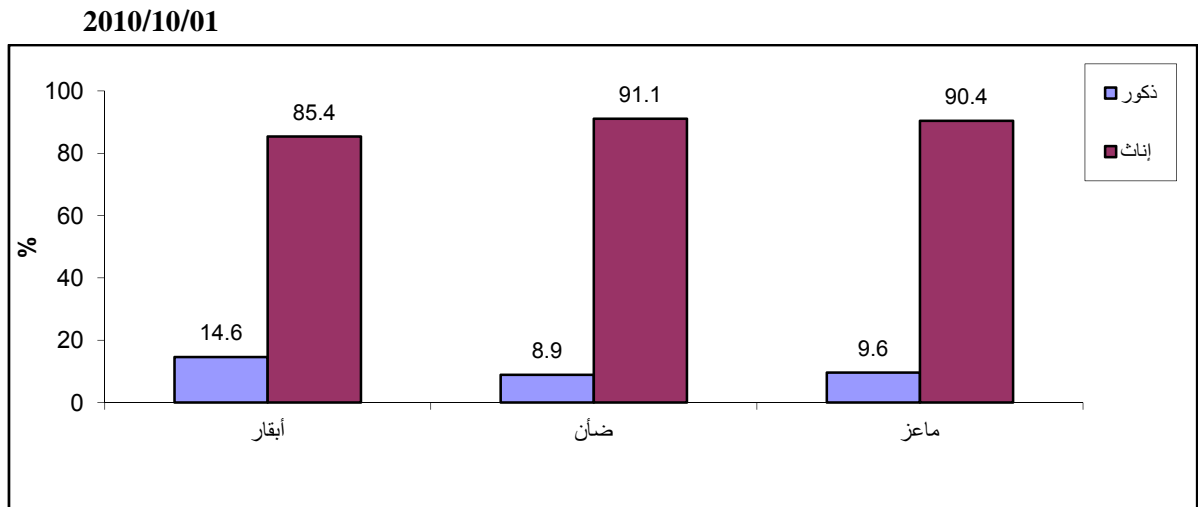

6.1

430

55.6

2010/10/01

168

558.0

2010/2009

.² 50.5

7.1

7,217

21,773

867

689

263 ()

.2010/10/01

8.1

2,910

2,975

.2010/2009

%2.2

65

%97.8

9.1

3

49

.2010/10/01

437

10.1

220

%18.6

5 - 2

%51.8

%29.6

6

%74.3
%44.2
(59-30)
()

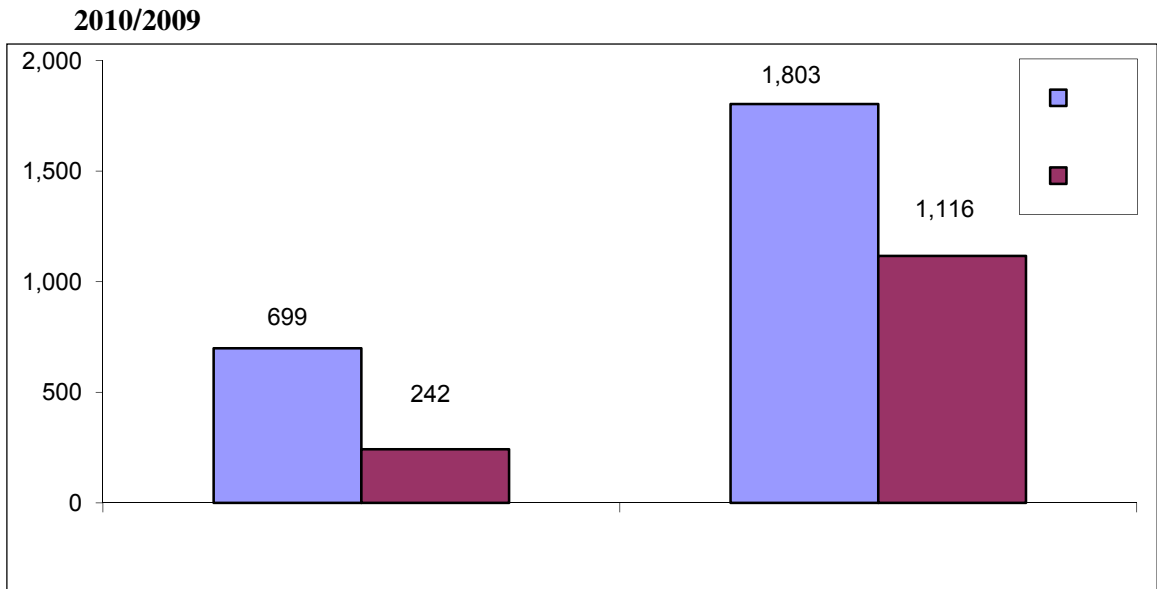

%24.7
%6.4
%68.9
612
11.1
%88.4
%86.5
%73.0
%89.3
%57.2
%68.6
%32.3
%45.5
%50.7
%3.3
%23.3
%40.2
%1.4
%0.6
%18.7

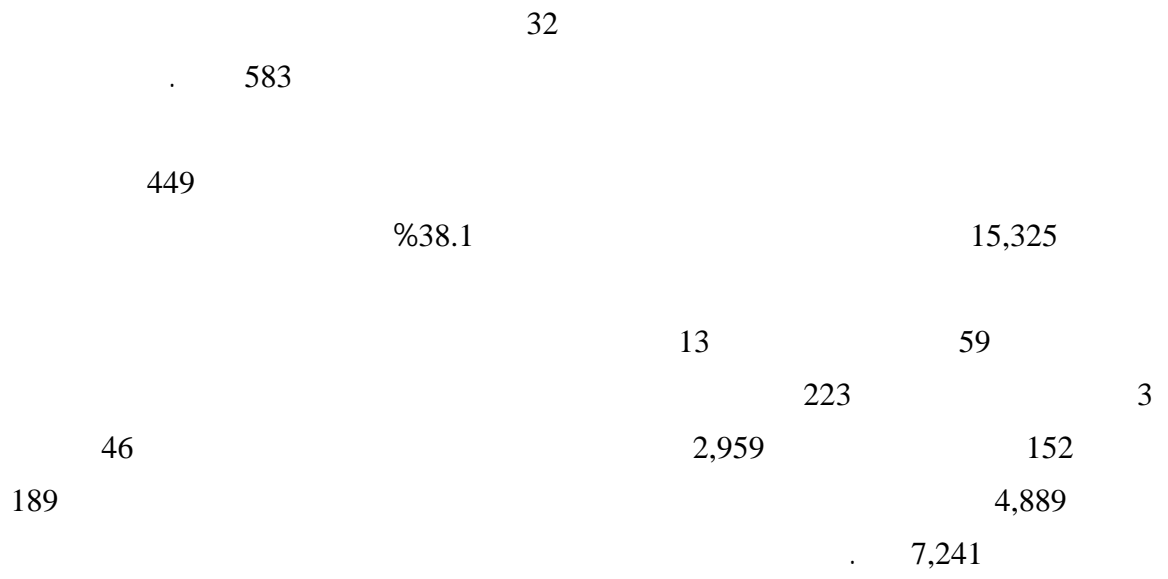

1.2

()

:

.1

.2

.3

.2000 (4)

.4

2.2

:

.1

2010

:

.2

2010/10/01 /09/30

2010/10/1

2009/10/1

12

.2010/09/30

2010/11/14 -2010/10/02

2010

: .3

2011/02/20-2011/01/10

: .4

.()

: .5

2000 (4)

: .6

3.2

:

2010

.2010/09/30 2009/01/02 : .1

2009/11/05 – 2009/10/07

2010/11/14

2010/10/02

: .2

2011/02/20

2011/01/10

.2010

: .3

4.2

:

:

-1

:

()

:

-2

:

:

:

:

:

:

:

)

)

(

(

:

/

:

:

•

:

•

:

•

: -3

2010/11/14 2010/10/02

2011/02/20-01/10

: -4

: -5

2011/2/20

2010/11/14

:

2011/02/28

2010/11/19

:

6.2

2010/11/14

2010/11/16

2010/11/18

.2011/02/24

2011/02/20

.2011/4/17

7.2

2010/12/15

100

2011/08/04

.2011/09/15

8.2

9.2

2010

:

:

.1

:

.2

:

•

2007

%30

()

:

•

4

4-3

%2

%5

:

•

:

.3

%50

(%100)

()

:

.1

.2

(600)

.3

:

%100

%100

.4

.5

.6

)

(

.7

:

.5

()

2010

:

:

.1

2010

:

.2

2005

.1970

:

.3

(9)

2010/2009

(%)	
5.3	
8.3	
0.0	
0.0	
1.8	
0.1	
0.0	
3.2	
0.6	
0.3	
0.0	
0.0	
21.4	
5.8	
1.7	
0.9	

2010

1997

16

()

(0.5)

(1)

:
 (50) (/) (5)
 (50) ()
 (3)

()

...

:

:

)

(

:

:()

:

:

:

10

:

:()

...

() :()

.

:

.()

:

.() ()

:

.

:

:

:

.....

.

:

:()

:()

3

2-1.5

3-1

50-30

10-6

:()

1.8-1

50-30

()

:

:

:

:()

:

:

()

:

:

.04/15 - 02/15

:

•

.12/15 - 10/01

:

•

:

:

•

:

•

:

•

:

•

:

:

:()

:()

:()

:

:

:

:

:

:

•

:()

•

:

•

:

•

:() •
:

:

:

:

:

()
...

:

:

:

:

:

:

:()

:

()

:

:

:

30

:

:

:

:

:

:

:

:

:

:

)

/

%5

(

:

:

(

)

(

)

(

)

(

)

:

:

:

()

Tables

جدول 1: عدد الحائزين الزراعيين في محافظة أريحا والأغوار حسب الفئة العمرية للحائز والتجمع، 2010/2009

Table 1: Number of Agricultural Holders in Jericho & Al- Aghwar Governorate by Age Group of Holder and Locality, 2009/2010

Locality	Total	Age Group of Holder						
		Not Applicabl	Not Stated	+ 60	59 - 50	49 - 40	39 - 30	29 - 15
Jericho & Al- Aghwar Governorate	1,526	18	8	263	268	402	374	193
Marj Na'ja	50	-	-	7	5	18	16	4
Az Zubeidat	108	1	-	15	11	36	31	14
Marj al Ghazal	21	-	-	4	2	4	9	2
Al Jiftlik	311	5	1	44	43	87	80	51
Fasayil	77	-	-	13	10	25	15	14
Al 'Auja	245	4	-	31	48	51	75	36
An Nuwei'ma	81	-	4	17	22	18	13	7
'Ein ad Duyuk al Fauqa	66	-	1	14	16	16	8	11
'Ein as Sultan Camp	56	-	-	12	9	13	17	5
Jericho (Ariha)	330	7	1	75	79	85	62	21
Deir al Qilt	2	-	-	1	-	-	1	-
Aqbat Jaber Camp	144	1	1	25	20	43	40	14
Deir Hajla	1	-	-	1	-	-	-	-
An Nabi Musa	34	-	-	4	3	6	7	14

جدول 2: عدد الحائزين الزراعيين في محافظة أريحا والأغوار حسب المهنة الرئيسية للحائز ونوع التجمع، 2010/2009
Table 2: Number of Agricultural Holders in Jericho & Al- Aghwar Governorate by Main Occupation of Holder and Type of Locality, 2009/2010

Type of Locality	Total	Main Occupation of Holder				نوع التجمع
		Not Applicable	Not Stated	Other Than Agriculture	Agriculture	
Urban	571	10	17	240	304	
Rural	755	7	20	224	504	
Camp	200	1	2	138	59	
Total	1,526	18	39	602	867	

2010/2009

:3

Table 3: Number of Agricultural Holders in Jericho & Al- Aghwar Governorate by Educational Attainment of Holder and Type of Locality, 2009/2010

Type of Locality	Total	Educational Attainment of Holder								
		Not Applicable	Not Stated	Bachelor and Above	Associate Diploma	Secondary	Preparatory	Elementary	Can Read and Write	Illiterate
Urban	571	10	-	40	21	52	129	162	64	93
Rural	755	7	5	28	22	64	191	183	149	106
Camp	200	1	3	7	14	27	48	50	23	27
Total	1,526	18	8	75	57	143	368	395	236	226

جدول 4: عدد الحيازات الزراعية في محافظة أريحا والأغوار حسب أسلوب إدارة الحيازة والغرض الرئيسي للإنتاج، 2010/2009

Table 4: Number of Agricultural Holdings in Jericho & Al- Aghwar Governorate by Holding Management Method and Main Purpose of Production, 2009/2010

Main Purpose of Production	المجموع Total	Holding Management Method أسلوب إدارة الحيازة				الغرض الرئيسي للإنتاج
		Not Stated	Member of the Holders Family	Paid Manager	Holder Himself	
For Household Consumption	729	3	130	31	565	للاستهلاك الأسري أساساً
For Sale	871	3	96	26	746	للبيع أساساً
Not Stated	12	8	-	1	3	غير مبين
Total	1,612	14	226	58	1,314	المجموع

2010/2009

:5

Table 5: Number of Agricultural Holdings in Jericho & Al- Aghwar Governorate by Main Purpose of Production and Area Group of Holding, 2009/2010

Area Group of Holding in Dunum	Total	Main Purpose of Production			
		Not Stated	For Sale	For Household Consumption	
Up to 2.99	954	5	311	638	حتى 2.99
3 - 5.99	113	5	79	29	5.99 - 3
6 - 9.99	77	1	60	16	9.99 - 6
10 - 19.99	109	-	91	18	19.99 - 10
20 - 29.99	76	1	69	6	29.99 - 20
30 - 39.99	57	-	52	5	39.99 - 30
40 - 49.99	56	-	51	5	49.99 - 40
50 - 59.99	30	-	28	2	59.99 - 50
60 - 69.99	22	-	21	1	69.99 - 60
70 - 79.99	10	-	10	-	79.99 - 70
80 +	108	-	99	9	+ 80
Total	1,612	12	871	729	

2010/2009

:6

Table 6: Number of Agricultural Holdings in Jericho & Al- Aghwar Governorate by Main Purpose of Production and Size of Holder Household, 2009/2010

Size of Holder Household	Total	Main Purpose of Production			
		Not Stated	For Sale	For Household Consumption	
One Person	46	3	16	27	
2 - 3	211	2	107	102	3 - 2
4 - 5	327	1	162	164	5 - 4
6 - 9	732	2	433	297	9 - 6
10 +	278	3	137	138	+ 10
Not Applicable	18	1	16	1	
Total	1,612	12	871	729	

جدول 7: عدد الحيازات الزراعية في محافظة أريحا والأغوار حسب الغرض الرئيسي للإنتاج وحق الانتفاع، 2010/2009

Table 7: Number of Agricultural Holdings in Jericho & Al- Aghwar Governorate by Main Purpose of Production and Land Tenure, 2009/2010

Land Tenure	Total	Main Purpose of Production			حق الانتفاع
		Not Stated	For Sale	For Household Consumption	
Owned or Owned Like Possesstion	1,026	10	407	609	
Rented	404	2	358	44	
Held Under Atriabal or Traditional Form	2	-	2	-	
Govera-mented or Waqf	3	-	2	1	
More Than One Type of Land Tenure	50	-	38	12	
Not Stated	127	-	64	63	
Total	1,612	12	871	729	

جدول 8: عدد الحيازات الزراعية في محافظة أريحا والأغوار حسب نوع الحيازة والغرض الرئيسي للإنتاج، 2010/2009

Table 8: Number of Agricultural Holdings in Jericho & Al- Aghwar Governorate by Type of Holding and Main Purpose of Production, 2009/2010

Main Purpose of Production	Total	Type of Holding			الغرض الرئيسي للإنتاج
		مختلطة Mixed	حيوانية Animal	نباتية Plant	
For Household Consumption	729	45	539	145	
For Sale	871	163	261	447	
Not Stated	12	2	4	6	
Total	1,612	210	804	598	المجموع

جدول 9: مساحة الحيازات الزراعية في محافظة أريحا والأغوار حسب نوع استخدام الأرض والتجمع، كما هو في 2010/10/01

Table 9: Area of Agricultural Holdings in Jericho & Al- Aghwar Governorate by Type of Land Use and Locality, As in 01/10/2010

Area in Dunums

Locality	Total	Type of Land Use									التجمع
		Cultivated Land					Un Cultivated Land				
		Total	Nurseries	Land Under Temporarily Fallow	Wooded Land	Cultivated Land	المجموع Total	Others *	() Permanent Meadows and Pastures	Buildings Used for Holdings	
Jericho & Al- Aghwar Governorate	40,212.19	37,875.15	7.20	4,107.08	227.45	33,533.42	2,337.04	542.92	1,358.05	436.07	
Marj Na'ja	1,115.62	1,103.75	-	22.00	-	1,081.75	11.87	1.20	5.00	5.67	
Az Zubeidat	514.40	505.50	-	1.00	-	504.50	8.90	-	-	8.90	
Marj al Ghazal	393.62	382.04	-	5.00	0.30	376.74	11.58	0.20	-	11.38	
Al Jiftlik	14,324.16	13,660.82	2.00	721.46	36.50	12,900.86	663.34	211.20	398.78	53.36	
Fasayil	30.58	8.70	-	0.50	-	8.20	21.88	0.21	3.42	18.25	
Al 'Auja	5,717.76	5,521.04	-	1,150.50	0.01	4,370.53	196.72	120.21	2.60	73.91	
An Nuwei'ma	1,030.46	998.14	-	72.40	-	925.74	32.32	9.00	-	23.32	
'Ein ad Duyuk al Fauqa	412.37	343.07	-	5.00	-	338.07	69.30	24.13	39.00	6.17	
'Ein as Sultan Camp	102.05	91.70	-	5.00	-	86.70	10.35	-	-	10.35	
Jericho (Ariha)	15,151.13	13,967.96	5.20	2,023.42	10.64	11,928.70	1,183.17	176.51	801.71	204.95	
Deir al Qilt	1.05	-	-	-	-	-	1.05	-	-	1.05	
Aqbat Jaber Camp	51.30	26.43	-	0.80	-	25.63	24.87	0.26	7.54	17.07	
Deir Hajla	1,366.20	1,266.00	-	100.00	180.00	986.00	100.20	-	100.00	0.20	
An Nabi Musa	1.49	-	-	-	-	-	1.49	-	-	1.49	

*Others: include pools, corridors, non-arable land, and non-covered folds

: *

جدول 10: المساحة المزروعة بأشجار البستنة والخضراوات والمحاصيل الحقلية في محافظة أريحا والأغوار حسب التجمع، 2010/2009
Table 10: Cultivated Area of Horticulture Trees, Vegetables and Field Crops in Jericho & Al-Aghwar Governorate by Locality, 2009/2010

Area in Dunums

Lcality	Total	Field Crops	Vegetables	Horticulture Trees	التجمع
Jericho & Al-Aghwar Governorate	36,277.68	2,971.19	26,299.34	7,007.15	
Marj Na'ja	1,433.75	15.00	1,341.00	77.75	
Az Zubeidat	1,055.33	-	1,029.00	26.33	
Marj al Ghazal	648.99	-	507.00	141.99	
Al Jiftlik	15,387.30	1,740.60	12,357.00	1,289.70	
Fasayil	8.20	0.60	1.60	6.00	
Al 'Auja	3,146.79	394.00	1,751.64	1,001.15	
An Nuwei'ma	1,212.74	92.00	814.50	306.24	
'Ein ad Duyuk al Fauqa	363.54	-	136.50	227.04	
'Ein as Sultan Camp	81.30	5.00	25.00	51.30	
Jericho (Ariha)	12,640.15	623.99	8,215.10	3,801.06	
Deir al Qilt	-	-	-	-	
Aqbat Jaber Camp	24.59	-	-	24.59	
Deir Hajla	275.00	100.00	121.00	54.00	
An Nabi Musa	-	-	-	-	

2010/2009

:11

Table 11: Number of Agricultural Holdings in Jericho & Al- Aghwar Governorate by Type of Holding and Main Source of Agricultural Extension, 2009/2010

Source of Extension	Total	Mixed	Animal	Plant	
Ministry of Agriculture	648	109	288	251	
Veterinary	24	2	15	7	
Media	9	1	7	1	
Whole Sailer of the Agricultural Materials	23	6	3	14	
Farmers	301	42	118	141	
Institutions and international bodies	2	2	-	-	
Others	212	21	136	55	
Not received extension	376	25	230	121	
Not Stated	17	2	7	8	
Total	1,612	210	804	598	

Others *: Include agricultural engineer,bulletin extension,internet...etc

:*

جدول 12: عدد الحيازات الزراعية في محافظة أريحا والأغوار حسب أسلوب إدارة الحيازة ونوع الحيازة، 2010/2009

Table 12: Number of Agricultural Holdings in Jericho & Al- Aghwar Governorate by Method of Holding Management and Type of Holding, 2009/2010

Type of Holding	Total	Method of Holding Management				نوع الحيازة
		غير مبين Not Stated	أحد أفراد الأسرة Member of the Holder's Family	مدير بأجر Paid Manager	الحائز Holder Himself	
Plant	598	6	48	38	506	نباتية
Animal	804	7	159	16	622	حيوانية
Mixed	210	1	19	4	186	مختلطة
Total	1,612	14	226	58	1,314	المجموع

2010/2009

:13

Table 13: Number of Agricultural Holdings in Jericho & Al- Aghwar Governorate by Type of Holding and Area Group of Holding, 2009/2010

Area Group of Holding in Dunum	Total	Type of Holding			
		Mixed	Animal	Plant	
Up to 2.99	954	33	795	126	حتى 2.99
3 - 5.99	113	26	7	80	3 - 5.99
6 - 9.99	77	13	-	64	6 - 9.99
10 - 19.99	109	32	-	77	10 - 19.99
20 - 29.99	76	15	-	61	20 - 29.99
30 - 39.99	57	13	1	43	30 - 39.99
40 - 49.99	56	21	-	35	40 - 49.99
50 - 59.99	30	9	-	21	50 - 59.99
60 - 69.99	22	8	-	14	60 - 69.99
70 - 79.99	10	4	1	5	70 - 79.99
80 +	108	36	-	72	+ 80
Total	1,612	210	804	598	
Average of Holding Size (Dunum)	24.95	59.40	0.37	45.88	()

2010/2009

:14

Table 14: Number of Agricultural Holdings in Jericho & Al- Aghwar Governorate by Type of Holdings and Land Tenure, 2009/2010

Land Tenure	Total	Type of Holdings			
		Mixed	Animal	Plant	
Owned or Owned Like Possesstion	1,026	83	699	244	
Rented	404	86	12	306	
Held Under Atriabal or Traditional Form	2	-	1	1	
Govera-mented or Waqf	3	1	-	2	
More Than One Type of Land Tenure	50	32	-	18	
Not Stated	127	8	92	27	
Total	1,612	210	804	598	المجموع

جدول 15: عدد الحيازات الزراعية في محافظة أريحا والأغوار حسب أسلوب إدارة الحيازة وحجم أسرة الحائز، 2010/2009

Table 15: Number of Agricultural Holdings in Jericho & Al- Aghwar Governorate by Holding Management Method and Size of Holder Household, 2009/2010

Size of Holder Household	Total	Holding Management Method				
		Not Stated	Member of the Holders Family	Paid Manager	Holder Himself	
One Person	46	3	1	5	37	
2 - 3	211	2	23	13	173	3 - 2
4 - 5	327	1	43	12	271	5 - 4
6 - 9	732	1	103	13	615	9 - 6
10 +	278	5	56	2	215	+ 10
Not Applicable	18	2	-	13	3	
Total	1,612	14	226	58	1,314	

جدول 16: عدد الحيازات الزراعية في محافظة أريحا والأغوار حسب نوع الخدمات الحكومية المقدمة ونوع الحيازة، 2010/2009

Table 16: Number of Agricultural Holdings in Jericho & Al- Aghwar Governorate by Type of Governmental Service and Type of Agricultural Holding, 2009/2010

Type of Agricultural Holdings	Total	Type of Governmental Service					نوع الحيازة
		Not Stated	Don't Receive	كلاهما Both Agricultural and Veterinary	Veterinary	Agricultural	
Plant	598	12	356	-	-	230	نباتية
Animal	804	3	374	-	427	-	
Mixed	210	3	88	54	34	31	
Total	1,612	18	818	54	461	261	المجموع

2010/2009

:17

Table 17: Number of Agricultural Holdings in Jericho & Al- Aghwar Governorate by Legal Status of Holder and Area Group of Holding, 2009/2010

Area Group of Holding in Dunum	Total	Legal Status of Holder				
		Others*	Household	Partnership	Individual	
Up to 2.99	954	5	116	17	816	حتى 2.99
3-5.99	113	2	11	10	90	3 - 5.99
6-9.99	77	-	5	8	64	6 - 9.99
10-19.99	109	-	11	11	87	10 - 19.99
20-29.99	76	1	5	16	54	20 - 29.99
30-39.99	57	1	10	10	36	30 - 39.99
40-49.99	56	1	12	9	34	40 - 49.99
50-59.99	30	-	3	5	22	50 - 59.99
60-69.99	22	-	2	5	15	60 - 69.99
70-79.99	10	-	2	3	5	70 - 79.99
80+	108	8	7	38	55	+ 80
Total	1,612	18	184	132	1,278	

*Others: Include Company, Government, Cooperative Society, and Othes.

*أخرى: تشمل شركة، حكومة، جمعية، وأخرى

2010/2009

:18

Table 18: Number of Agricultural Holdings in Jericho & Al- Aghwar Governorate by Legal Status of Holder and Main Purpose of Production, 2009/2010

Legal Status of Holder	Total	Main Purpose of Production الغرض الرئيسي للإنتاج			الكيان القانوني للحوافز
		Not Stated	For Sale	For Household Consuming	
An Individual	1,278	10	661	607	فرد
Partnership	132	-	108	24	شراكة
Household	184	1	86	97	أسرة
Others*	18	1	16	1	أخرى*
Total	1,612	12	871	729	المجموع

*Others: include Company, Government, Cooperative Society, and Othes.

*أخرى: تشمل شركة، حكومة، جمعية، وأخرى

جدول 19: عدد الحيازات الزراعية في محافظة أريحا والأغوار حسب أسلوب إدارة الحيازة وفئات مساحة الحيازة، 2010/2009
Table 19: Number of Agricultural Holdings in Jericho & Al- Aghwar Governorate by Method of Holding Management and Area Group of Holding, 2009/2010

Area Group of Holding in Dunum	Total	Method of Holding Management				
		Not Stated	Member of the Holders Family	Paid Manager	Holder Himself	
Up to 2.99	954	8	173	34	739	حتى 2.99
3 - 5.99	113	3	7	8	95	3 - 5.99
6 - 9.99	77	1	8	2	66	6 - 9.99
10 - 19.99	109	-	8	2	99	10 - 19.99
20 - 29.99	76	1	6	2	67	20 - 29.99
30 - 39.99	57	-	5	2	50	30 - 39.99
40 - 49.99	56	1	2	1	52	40 - 49.99
50 - 59.99	30	-	5	-	25	50 - 59.99
60 - 69.99	22	-	2	-	20	60 - 69.99
70 - 79.99	10	-	1	-	9	70 - 79.99
80 +	108	-	9	7	92	+ 80
Total	1,612	14	226	58	1,314	

جدول 20: عدد الحيازات الزراعية في محافظة أريحا والأغوار حسب أسلوب ادارة الحيازة وجنس الحائز، 2010/2009

Table 20: Number of Agricultural Holdings in Jericho & Al- Aghwar Governorate by Holding Management Method and Sex of Holder, 2009/2010

Sex of Holder	Total	Holding Management Method			
		Not Stated	Member of the Holders Family	Paid Manager	Holder Himself
Male	1,359	8	195	34	1,122
Female	91	3	15	7	66
Co-holders are Males	116	-	11	3	102
Co-holders are Female	-	-	-	-	-
Co-holders are Males and Females	28	1	5	1	21
Not Applicable	18	2	-	13	3
Total	1,612	14	226	58	1,314

جدول 21: عدد الحيازات الزراعية في محافظة أريحا والأغوار حسب نوع الحيازة وجنس الحائز، 2010/2009

Table 21: Number of Agricultural Holdings in Jericho & Al- Aghwar Governorate by Type of Holding and Sex of Holder, 2009/2010

Sex of Holder	Total	Type of Holding			جنس الحائز
		Mixed	Animal	Plant	
Male	1,359	157	726	476	
Female	91	8	62	21	
Co-holders are Males	116	36	7	73	
Co-holders are Females	-	-	-	-	
Co-holders are Both Males and Females	28	7	4	17	
Not Applicable	18	2	5	11	
Total	1,612	210	804	598	

2010/2009

:22

Table 22: Number of Agricultural Holdings in Jericho & Al- Aghwar Governorate by Age Group of Holder and Area Group of Holding, 2009/2010

Area Group of Holding in Dunum	Total	Age Groupe of Holder							
		Not Applicable	Not Stated	+ 60	59 - 50	49 - 40	39 - 30	29 - 15	
Up to 2.99	954	5	4	176	169	222	241	137	حتى 2.99
3 - 5.99	113	2	4	17	18	38	23	11	5.99 - 3
6 - 9.99	77	-	-	19	15	18	21	4	9.99 - 6
10 - 19.99	109	-	-	17	22	37	23	10	19.99 - 10
20 - 29.99	76	1	-	10	12	25	21	7	29.99 - 20
30 - 39.99	57	1	-	8	7	17	18	6	39.99 - 30
40 - 49.99	56	1	-	7	6	26	8	8	49.99 - 40
50 - 59.99	30	-	-	8	7	6	7	2	59.99 - 50
60 - 69.99	22	-	-	4	2	7	5	4	69.99 - 60
70 - 79.99	10	-	-	2	3	3	1	1	79.99 - 70
80 +	108	8	-	23	28	27	16	6	+ 80
Total	1,612	18	8	291	289	426	384	196	

2010/2009

:23

Table 23: Number of Agricultural Holdings in Jericho & Al- Aghwar Governorate by Sex of Holder and Area Group of Holding, 2009/2010

Area Group of Holding in Dunum	Sex of Holder							
	Total	Not Applicable	Co-holders are Males & Females	Co-holders are Females	Co-holders are Males	Female	Male	
Up to 2.99	954	5	14	-	8	72	855	حتى 2.99
3 - 5.99	113	2	1	-	9	8	93	3 - 5.99
6 - 9.99	77	-	5	-	3	4	65	6 - 9.99
10 - 19.99	109	-	2	-	9	1	97	10 - 19.99
20 - 29.99	76	1	-	-	17	5	53	20 - 29.99
30 - 39.99	57	1	1	-	9	-	46	30 - 39.99
40 - 49.99	56	1	1	-	10	-	44	40 - 49.99
50 - 59.99	30	-	1	-	4	-	25	50 - 59.99
60 - 69.99	22	-	1	-	6	-	15	60 - 69.99
70 - 79.99	10	-	-	-	3	-	7	70 - 79.99
80 +	108	8	2	-	38	1	59	+ 80
Total	1,612	18	28	-	116	91	1,359	

2010/2009

:24

Table 24: Number of Agricultural Holdings in Jericho & Al- Aghwar Governorate by Size of Holder Household and Area Group of Holding, 2009/2010

Area Group of Holding in Dunum	Total	Size of Holder Household						
		Not Applicabl	+10	9 - 6	5 - 4	3 - 2	One Person	
Up to 2.99	954	5	188	403	191	132	35	حتى 2.99
3 - 5.99	113	2	16	51	21	15	8	3 - 5.99
6 - 9.99	77	-	6	38	22	10	1	6 - 9.99
10 - 19.99	109	-	18	53	24	14	-	10 - 19.99
20 - 29.99	76	1	8	37	19	9	2	20 - 29.99
30 - 39.99	57	1	7	30	9	10	-	30 - 39.99
40 - 49.99	56	1	7	33	10	5	-	40 - 49.99
50 - 59.99	30	-	6	16	7	1	-	50 - 59.99
60 - 69.99	22	-	2	14	5	1	-	60 - 69.99
70 - 79.99	10	-	3	4	2	1	-	70 - 79.99
80 +	108	8	17	53	17	13	-	+ 80
Total	1,612	18	278	732	327	211	46	

جدول 25: عدد الحيازات الزراعية التي تستخدم التطبيقات الزراعية في محافظة أريحا والأغوار حسب نوع الحيازة ونوع التطبيق الزراعي،
2010/2009

Table 25: Number of Agricultural Holdings which Use Agricultural Practices in Jericho & Al-Aghwar Governorate by Type of Agricultural Holding and Type of Agricultural Practice, 2009/2010

Type of Agricultural Practices	Total	Type of Holding		
		Mixed	Animal	Plant
Treated and Improved Assets	554	163	-	391
Organic Fertilizers	714	186	-	528
Chemical Fertilizers	590	161	-	429
Pesticides	699	180	-	519
Biological Control	462	124	-	338
Vaccination Against Epidemical Diseases	906	172	734	-

جدول 26: عدد الحيازات الزراعية التي تستخدم التطبيقات الزراعية في محافظة أريحا والأغوار حسب الكيان القانوني للحايز ونوع التطبيق الزراعي، 2010/2009

Table 26: Number of Agricultural Holdings which Use Agricultural Practices in Jericho & Al-Aghwar Governorate by Legal Status of Holder and Type of Agricultural Practice, 2009/2010

Type of Agricultural Practice	Total	Legal Status of Holder			
		* Others*	Household	Partnership	Individual
Treated and Improved Assets	554	9	58	101	386
Organic Fertilizers	714	12	64	118	520
Chemical Fertilizers	590	7	59	111	413
Pesticides	699	9	64	116	510
Biological Control	462	5	47	87	323
Vaccination Against Epidemical Diseases	906	5	111	39	751

*Others: Include Company, Government, Cooperative Society, and Othes.

*أخرى: تشمل شركة، حكومة، جمعية، وأخرى

2010/2009

:27

Table 27: Number of Agricultural Holdings which Use Agricultural Practices in Jericho & Al- Aghwar Governorate by Area Group of Holding and Type of Agricultural Practice, 2009/2010

Type of Agricultural Practice	Total	Area Group of Holding										حتى 2.99 Up to 2.99
		+80	79.99 - 70	69.99 - 60	59.99 - 50	49.99 - 40	39.99 - 30	29.99 - 20	19.99 - 10	9.99 - 6	5.99 - 3	
Treated and Improved Assets	554	88	8	21	26	51	44	64	76	43	62	71
Organic Fertilizers	714	104	8	22	28	53	53	75	99	71	92	109
Chemical Fertilizers	590	93	8	19	26	52	49	62	76	50	67	88
Pesticides	699	102	8	22	28	56	53	75	96	70	88	101
Biological Control	462	82	7	15	21	38	39	42	55	38	51	74
Vaccination Against Epidemical Diseases	906	31	5	6	6	18	9	13	27	12	26	753

جدول 28: عدد الحيازات الزراعية التي تستخدم التطبيقات الزراعية في محافظة أريحا والأغوار حسب الغرض الرئيسي للإنتاج ونوع التطبيق الزراعي، 2010/2009

Table 28: Number of Agricultural Holdings which Use Agricultural Practices in Jericho & Al-Aghwar Governorate by Main Purpose of Production and Type of Agricultural Practice,

Type of Agricultural Practice	Total	Purpose of Production		
		Not Stated	For Sale	For Household Consumption
Treated and Improved Assets	554	7	443	104
Organic Fertilizers	714	7	561	146
Chemical Fertilizers	590	7	464	119
Pesticides	699	7	554	138
Biological Control	462	5	370	87
Vaccination Against Epidemical Diseases	906	5	358	543

جدول 29: عدد الحيازات الزراعية التي تستخدم التطبيقات الزراعية في محافظة أريحا والأغوار حسب التخصص وجنس الحائز ونوع التطبيق الزراعي، 2010/2009

Table 29: Number of Agricultural Holdings which Use Agricultural Practices in Jericho & Al-Aghwar Governorate by Specialization, Sex of Holder and Type of Agricultural Practice, 2009/2010

Specialization and Sex of Holder	Type of Agricultural Practice						
	Vaccination Against Epidemical Diseases	Biological Control	Pesticides	Chemical Fertilizers	Organic Fertilizers	Treated and Improved Assets	
Agriculture	17	22	23	21	24	21	
Male	15	18	19	18	20	19	
Female	-	-	-	-	-	-	
Co-holders are Male	2	4	4	3	4	2	
Not Agriculture	90	91	138	113	134	90	
Male	84	75	114	94	111	74	
Female	-	2	4	1	2	1	
Co-holders are Male	6	14	18	16	18	15	
Co-holders are Male & Female	-	-	2	2	3	-	
Not Stated	21	12	24	22	26	20	غير مبيّن
Male	16	8	17	15	19	13	
Female	1	-	-	-	-	-	
Co-holders are Male	4	3	5	5	5	5	
Co-holders are Male & Female	-	1	2	2	2	2	
Not Applicable	778	337	514	434	530	423	لا ينطبق
Male	682	252	396	322	409	315	
Female	59	11	17	15	16	15	
Co-holders are Male	25	60	79	76	79	70	
Co-holders are Male & Female	7	9	13	14	14	14	
Not Applicable	5	5	9	7	12	9	
Total	906	462	699	590	714	554	المجموع

جدول 30: عدد الحيازات الزراعية التي تستخدم التطبيقات الزراعية في محافظة أريحا والأغوار حسب المؤهل العلمي وجنس الحائز ونوع التطبيق الزراعي، 2010/2009

Table 30: Number of Agricultural Holdings which Use Agricultural Practices in Jericho & Al- Aghwar Governorate by Educational Attainment, Sex of Holder and Type of Agricultural Practice, 2009/2010

Educational Attainment and Sex	نوع التطبيق الزراعي						المؤهل العلمي وجنس الحائز
	التطعيم ضد الأمراض الوبائية Vaccination Against Epidemical Diseases	المكافحة المتكاملة Biological Control	المبيدات الزراعية Pesticides	الأسمدة الكيماوية Chemical Fertilizers	الأسمدة العضوية Organic Fertilizers	المعالج وأصول محسنة Treated and Improved Assets	
Illiterate	172	38	58	48	56	44	أمية
Male	130	26	38	29	38	27	ذكر
Female	37	6	11	9	9	8	أنثى
Co-holders are Male	3	5	7	7	7	7	شراكة ذكور
Co-holders are Male & Female	2	1	2	3	2	2	شراكة ذكور وإناث
Can Read and Write	168	51	89	83	97	87	ملم
Male	156	36	72	66	78	69	ذكر
Female	7	3	4	4	5	5	أنثى
Co-holders are Male	3	11	12	12	12	11	شراكة ذكور
Co-holders are Male & Female	2	1	1	1	2	2	شراكة ذكور وإناث
Elementary	248	119	158	133	158	129	ابتدائي
Male	221	90	119	95	119	93	ذكر
Female	11	2	2	2	2	2	أنثى
Co-holders are Male	14	24	33	32	33	30	شراكة ذكور
Co-holders are Male & Female	2	3	4	4	4	4	شراكة ذكور وإناث
Preparatory	185	124	200	163	207	154	إعدادي
Male	175	100	167	132	174	126	ذكر
Female	4	-	-	-	-	-	أنثى
Co-holders are Male	5	20	27	25	27	22	شراكة ذكور
Co-holders are Male & Female	1	4	6	6	6	6	شراكة ذكور وإناث
Secondary	78	60	86	77	84	71	ثانوي
Male	69	47	68	59	66	56	ذكر
Co-holders are Male	9	12	16	16	16	13	شراكة ذكور
Co-holders are Male & Female	-	1	2	2	2	2	شراكة ذكور وإناث

جدول 30 (تابع): عدد الحيازات الزراعية التي تستخدم التطبيقات الزراعية في محافظة أريحا والأغوار حسب المؤهل العلمي وجنس الحائز ونوع التطبيق الزراعي، 2010/2009

Table 30 (Cont): Number of Agricultural Holdings which Use Agricultural Practices in Jericho & Al-Aghwar Governorate by Educational Attainment, Sex of Holder and Type of Agricultural Practice, 2009/2010

Educational Attainment and Sex	نوع التطبيق الزراعي						المؤهل العلمي وجنس الحائز
	التطعيم ضد الأمراض الوبائية Vaccination Against Epidemical Diseases	المكافحة المتكاملة Biological Control	المبيدات الزراعية Pesticides	الأسمدة الكيماوية Chemical Fertilizers	الأسمدة العضوية Organic Fertilizers	المعالج والمحسن Treated and Improved Assets	
Associate Diploma	25	26	40	36	40	27	دبلوم متوسط
Male	23	20	30	28	30	20	ذكر
Co-holders are Male	2	6	8	6	8	7	شراكة ذكور
Co-holders are Male & Female	-	-	2	2	2	-	شراكة ذكور وإناث
Bachelor and Above	25	34	54	38	55	28	بكالوريوس فأعلى
Male	23	29	47	35	49	25	ذكر
Female	1	2	4	1	2	1	أنثى
Co-holders are Male	1	3	3	2	3	2	شراكة ذكور
Co-holders are Male & Female	-	-	-	-	1	-	شراكة ذكور وإناث
Not Stated	-	5	5	5	5	5	غير مبين
Male	-	5	5	5	5	5	ذكر
Not Applicable	5	5	9	7	12	9	لا ينطبق
Total	906	462	699	590	714	554	المجموع

جدول 31: عدد الحيازات الزراعية التي فيها محاصيل حقلية في محافظة أريحا والأغوار حسب العروة الزراعية ونوع المحصول،
2010/2009

Table 31: Number of Agricultural Holdings which have Field Crops in Jericho & Al- Aghwar Governorate by Agricultural Session and Type of Crop, 2009/2010

Type of Crop	Agricultural Session		نوع المحصول
	صيفي Summer	شئوي Winter	
Wheat	-	18	قمح
Sorghum	38	31	ذرة بيضاء
Barley	-	7	شعير
Dry Garlic	1	1	ثوم يابس
Dry Onion	1	-	بصل يابس
Safflower	-	1	عصفر
Cichorium	-	2	هندباء
Anise	1	1	يانسون
Meramieh	2	3	ميرمية
Ment	2	1	نعناع
Thyme	1	2	زعر
Chamomile	-	2	بابونج
Other Beverage Crops	-	2	حصا البان
Other Beverage Crops	2	1	زعر فارسي
Kidney Bean	-	1	فاصولياء (يابس)
Broad Bean	1	1	فول (يابس)
Sern	-	1	بيقيا
Clover	-	1	برسيم
Other Field Crops	-	1	محاصيل حقلية أخرى

جدول 32: عدد الحيازات الزراعية التي فيها محاصيل حقلية في محافظة أريحا والأغوار حسب وضع المحصول ونوع المحصول،
2010/2009

Table 32: Number of Agricultural Holdings which have Field Crops in Jericho & Al-Aghwar Governorate by Status of Crop and Type of Crop, 2009/2010

Type of Crop	Status of Crop			نوع المحصول
	مختلط Mixed	مقترن Associated	منفرد Single	
Wheat	-	-	18	قمح
Sorghum	-	1	66	ذرة بيضاء
Barley	-	-	7	شعير
Dry Garlic	-	1	1	ثوم يابس
Dry Onion	-	1	-	بصل يابس
Safflower	-	-	1	عصفر
Cichorium	-	-	2	هندباء
Anise	-	-	2	يانسون
Meramieh	-	-	4	ميرمية
Ment	-	-	3	نعناع
Thyme	-	-	3	زعتار
Chamomile	-	1	1	بابونج
Other Beverage Crops	-	-	2	حصا البان
Other Beverage Crops	-	-	3	زعتار فارسي
Kidney Bean	-	-	1	فاصولياء (يابس)
Broad Bean	-	-	2	فول (يابس)
Sern	-	-	1	بيقيا
Clover	-	-	1	برسيم
Other Field Crops	-	-	1	محاصيل حقلية أخرى

جدول 33: عدد الحيازات الزراعية التي فيها محاصيل حقلية في محافظة أريحا والأغوار حسب نمط الري ونوع المحصول،
2010/2009

Table 33: Number of Agricultural Holdings which have Field Crops in Jericho & Al-Aghwar Governorate by Type of Irrigation and Type of Crop, 2009/2010

Type of Crop	نمط الري		نوع المحصول
	مروي Irrigated	بعلي Rainfed	
Wheat	5	13	قمح
Sorghum	65	3	ذرة بيضاء
Barley	2	5	شعير
Dry Garlic	2	-	ثوم يابس
Dry Onion	1	-	بصل يابس
Safflower	1	-	عصفر
Cichorium	1	1	هندباء
Anise	2	-	يانسون
Meramieh	3	1	ميرمية
Ment	3	-	نعناع
Thyme	2	1	زعترا
Chamomile	1	1	بابونج
Other Beverage Crops	2	-	حصا البان
Other Beverage Crops	3	-	زعترا فارسي
Kidney Bean	1	-	فاصولياء (يابس)
Broad Bean	2	-	فول (يابس)
Sern	1	-	بيقتا
Clover	1	-	برسيم
Other Field Crops	1	-	محاصيل حقلية أخرى

جدول 34: عدد الحيازات الزراعية التي فيها محاصيل حقلية مروية في محافظة أريحا والأغوار حسب طريقة الري ونوع المحصول،
2010/2009

Table 34: Number of Agricultural Holdings which have Irrigated Field Crops in Jericho & Al-Aghwar Governorate by Method of Irrigation and Type of Crop, 2009/2010

Type of Crop	Method of Irrigation			طريقة الري	نوع المحصول
	غير مبين Not Stated	رشاشات Sprinkler	تنقيط Drip	سطحي Surface	
Wheat	-	1	1	3	قمح
Sorghum	2	1	61	2	ذرة بيضاء
Barley	-	-	1	1	شعير
Dry Garlic	-	-	2	-	ثوم يابس
Dry Onion	-	-	1	-	بصل يابس
Safflower	-	-	1	-	عصفر
Cichorium	-	1	-	-	هندباء
Anise	-	-	2	-	يانسون
Meramieh	-	1	2	-	ميرمية
Ment	-	-	3	-	نعناع
Thyme	-	-	2	-	زعر
Chamomile	-	1	-	-	بابونج
Other Beverage Crops	-	-	2	-	حصا البان
Other Beverage Crops	-	-	3	-	زعر فارسي
Kidney Bean	-	-	1	-	فاصولياء (يابس)
Broad Bean	-	-	2	-	فول (يابس)
Sern	-	-	-	1	بيقيا
Clover	-	1	-	-	برسيم
Other Field Crops	-	-	1	-	محاصيل حقلية أخرى

جدول 35: عدد الحيازات الزراعية التي فيها محاصيل حقلية في محافظة أريحا والأغوار حسب العروة الزراعية والمساحة المحصودة، 2010/2009

Table 35: Number of Agricultural Holdings which have Field Crops in Jericho & Al-Aghwar Governorate by Agricultural Session and Harvested Area, 2009/2010

Harvested Area in Dunum	Agricultural Session		المساحة المحصودة بالدونم
	صيفي Summer	شّتوي Winter	
Up to 2.99	5	16	حتى 2.99
3 - 5.99	11	9	3 - 5.99
6 - 9.99	3	5	6 - 9.99
10 - 19.99	13	14	10 - 19.99
20 - 29.99	5	6	20 - 29.99
30 - 39.99	1	6	30 - 39.99
40 - 49.99	-	1	40 - 49.99
50 - 59.99	1	1	50 - 59.99
60 - 69.99	1	-	60 - 69.99
70 - 79.99	-	-	70 - 79.99
80 +	3	4	+ 80

جدول 36: عدد الحيازات الزراعية التي فيها محاصيل حقلية في محافظة أريحا والأغوار حسب العروة الزراعية ووضع المحصول
2010/2009

Table 36: Number of Agricultural Holdings which have Field Crops in Jericho & Al- Aghwar Governorate by Agricultural Session and Status of Crop, 2009/2010

Status of Crop	العروة الزراعية Agricultural Session		وضع المحصول
	صيفي Summer	شّتوي Winter	
Single	42	59	منفرد
Associated	1	3	مقترن
Mixed	-	-	مختلط

جدول 37: مساحة المحاصيل الحقلية في محافظة أريحا والأغوار حسب العروة الزراعية ونمط الري ونوع المحصول والمساحة المحصودة، 2010/2009

Table 37: Area of Field Crops in Jericho & Al- Aghwar Governorat by Agricultural Session, Type of Irrigation, Type of Crop and Harvested Area, 2009/2010

Area in Dunums

Type of Crop	Harvested Area	المجموع Total	Agricultural Session and Type of Irrigation				
			Summer صيفي		Winter		
			مروي Irrigated	بعلي Rainfed	مروي Irrigated	بعلي Rainfed	
Wheat	275.00	658.50	-	-	150.00	508.50	قمح
Sorghum	1,157.64	1,179.64	570.60	25.00	570.04	14.00	ذرة بيضاء
Barley	26.00	286.00	-	-	31.00	255.00	شعير
Dry Garlic	0.70	0.70	0.20	-	0.50	-	ثوم يابس
Dry Onion	100.00	100.00	100.00	-	-	-	بصل يابس
Safflower	1.50	1.50	-	-	1.50	-	عصفر
Cichorium	4.55	4.55	-	-	0.25	4.30	هندباء
Anise	20.00	20.00	8.00	-	12.00	-	يانسون
Meramieh	43.00	43.00	24.00	-	17.00	2.00	ميرمية
Ment	25.00	36.00	21.00	-	15.00	-	نعناع
Thyme	31.10	31.10	1.00	-	26.60	3.50	زعر
Chamomile	0.40	0.40	-	-	0.15	0.25	بابونج
Other Beverage Crops	42.00	90.00	-	-	90.00	-	حصا البان
Other Beverage Crops	62.50	72.50	72.00	-	0.50	-	زعر فارسي
Kidney Bean	5.00	5.00	-	-	5.00	-	فاصولياء (يابس)
Broad Bean	0.30	5.30	5.00	-	0.30	-	فول (يابس)
Sern	7.00	7.00	-	-	7.00	-	بيقيا
Clover	30.00	30.00	-	-	30.00	-	برسيم
Other Field Crops	400.00	400.00	-	-	400.00	-	محاصيل حقلية أخرى
Total	2,231.69	2,971.19	801.80	25.00	1,356.84	787.55	

جدول 38: مساحة المحاصيل الحقلية في محافظة أريحا والأغوار حسب العروة الزراعية ووضع المحصول، 2010/2009

Table 38: Area of Field Crops in Jericho & Al- Aghwar Governorate by Agricultural Session and Status of Crop, 2009/2010

Status of Crop	Total	Agricultural Session		وضع المحصول
		العروة الزراعية		
		صيفي Summer	شنتوي Winter	
Single	2,870.50	726.80	2143.70	منفرد
Associated	100.69	100.00	0.69	مقترن
Mixed	-	-	-	مختلط
Total	2,971.19	826.80	2,144.39	المجموع

جدول 39: مساحة المحاصيل الحقلية في محافظة أريحا والأغوار حسب العروة الزراعية وطريقة الري، 2010/2009
Table 39: Area of Field Crops in Jericho & Al- Aghwar Governorate by Agricultural Session and Type of Irrigation, 2009/2010

Area in Dunums

المساحة بالدونم

Type of Irrigation	Total	Agricultural Session		طريقة الري
		صيفي Summer	شتوي Winter	
Rainfed	812.55	25.00	787.55	بعلي
Irrigated	2,158.64	801.80	1,356.84	مروي
Artificial	174.00	13.00	161.00	سطحي
Drip	1,907.24	784.80	1,122.44	تنقيط
Sprinklers	69.40	-	69.40	رشاشات
Not Stated	8.00	4.00	4.00	غير مبين
Total	2,971.19	826.80	2,144.39	المجموع

جدول 40: مساحة المحاصيل الحقلية في محافظة أريحا والأغوار حسب وضع المحصول وطريقة الري، 2010/2009
Table 40: Area of Field Crops in Jericho & Al- Aghwar Governorate by Status of Crop and Method of Irrigation, 2009/2010

Area in Dunums

المساحة بالدونم

Method of Irrigation	Total	Status of Crop			طريقة الري
		مختلط Mixed	مقترن Associated	منفرد Single	
Rainfed	812.55	-	-	812.55	بعلي
Irrigated	2,158.64	-	100.69	2,057.95	مروي
Artificial	174.00	-	-	174.00	سطحي
Drip	1,907.24	-	100.54	1,806.70	تنقيط
Sprinklers	69.40	-	0.15	69.25	رشاشات
Not Stated	8.00	-	-	8.00	غير مبين
Total	2,971.19	-	100.69	2,870.50	المجموع

جدول 41: عدد الحيازات الزراعية التي فيها خضراوات في محافظة أريحا والأغوار حسب العروة الزراعية ونوع المحصول، 2010/2009

Table 41: Number of Agricultural Holdings which have Vegetables in Jericho & Al- Aghwar Governorate by Agricultural Session and Type of Crop, 2009/2010

Type of Crop	Agricultural Session					نوع المحصول
	غير مبين Not Stated	خريفي Autumn	صيفي Summer	ربيعي Spring	شتوي Winter	
Maize	-	52	18	35	101	ذرة صفراء
White Cabbage	-	28	4	4	51	ملفوف أبيض
Red Cabbage	-	3	-	-	1	ملفوف أحمر
Cauliflower	-	49	12	11	85	قرنبيط
Lettuce	-	3	-	1	7	خس
Spinach	-	3	-	2	6	سبانخ
Jew's Mallow	-	5	50	11	8	ملوخية
Warak Lesan	-	-	-	-	1	ورق لسان
Parsley	-	3	1	1	4	بقونس
Fennen	-	-	-	1	1	شومر
Arugula	-	1	-	-	2	جرجير
White Wall-rocket	-	3	-	-	6	حويرنة
Cucumber	1	78	21	39	111	خيار
Snake cucumber	-	8	4	1	10	فقوس
Eggplant	-	136	35	17	172	باذنجان
Tomato	-	99	43	31	136	بندورة
Water Melon	-	-	2	-	3	بطيخ
Muskmelon	-	13	12	5	21	شمام
Squash	-	209	77	69	202	كوسا
Gourd	-	-	2	-	1	قرع
Pumpkin	-	-	-	2	1	يقطين
Okra	-	-	4	6	45	بامية
Garlic (green)	-	-	-	-	2	ثوم أخضر
Onion (green)	-	3	1	-	6	بصل أخضر
Radish	-	-	-	-	3	فجل
Mashroom	-	-	-	-	1	فطر
Other Vegetables	1	1	-	-	-	خضراوات أخرى
Potato	-	-	-	2	2	بطاطا عادية
Paprika	1	45	13	8	66	فلفل حلو
Hot Pepper	-	40	13	4	55	فلفل حار
Kidney Bean (green)	1	49	12	30	99	فاصولياء خضراء
Kidney Bean (yellow)	-	-	-	-	2	فاصولياء صفراء
Broad Bean (green)	-	40	6	6	53	فول أخضر
Cowpea	-	-	1	-	2	لوبياء (خضراء)
Peas (green)	-	-	-	-	1	بازيلاء (خضراء)

جدول 42: عدد الحيازات الزراعية التي فيها خضراوات في محافظة أريحا والأغوار حسب وضع المحصول ونوع المحصول، 2010/2009

Table 42: Number of Agricultural Holdings which have Vegetables in Jericho & Al- Aghwar Governorate by Status of Crop and Type of Crop, 2009/2010

Type of Crop	Status of Crop			نوع المحصول
	مختلط Mixed	مقترن Associated	منفرد Single	
Maize	3	15	155	ذرة صفراء
White Cabbage	6	11	64	ملفوف أبيض
Red Cabbage	-	3	1	ملفوف أحمر
Cauliflower	7	17	114	قرنبيط
Lettuce	1	2	8	خس
Spinach	1	5	4	سبانخ
Jew's Mallow	2	11	51	ملوخية
Warak Lesan	-	1	-	ورق لسان
Parsley	-	4	2	بقونس
Fennen	-	-	2	شومر
Arugula	-	1	2	جرجير
White Wall-rocket	1	1	6	حويرنة
Cucumber	8	4	188	خيار
Snake cucumber	-	1	22	فقوس
Eggplant	10	16	298	باننجان
Tomato	10	16	243	بندورة
Water Melon	-	1	4	بطيخ
Muskmelon	-	1	47	شمام
Squash	9	20	370	كوسا
Gourd	-	-	3	قرع
Pumpkin	-	-	2	يقطين
Okra	-	6	48	بامية
Garlic (green)	-	-	2	ثوم أخضر
Onion (green)	-	2	8	بصل أخضر
Radish	-	2	1	فجل
Mashroom	-	-	1	فطر
Other Vegetables	-	-	2	خضراوات أخرى
Potato	-	1	3	بطاطا عادية
Paprika	4	2	112	فلفل حلو
Hot Pepper	3	4	95	فلفل حار
Kidney Bean (green)	9	3	140	فاصولياء خضراء
Kidney Bean (yellow)	-	-	2	فاصولياء صفراء
Broad Bean (green)	1	2	88	فول أخضر
Cowpea	-	-	3	لوبياء (خضراء)
Peas (green)	1	-	-	بازيلاء (خضراء)

جدول 43: عدد الحيازات الزراعية التي فيها خضراوات في محافظة أريحا والأغوار حسب نمط الري ونوع المحصول، 2010/2009

Table 43: Number of Agricultural Holdings which have Vegetables in Jericho & Al- Aghwar Governorate by Type of Irrigation and Type of Crop, 2009/2010

Type of Crop	نمط الري			نوع المحصول
	غير مبيّن Not Stated	مروي Irrigated	بعلي Rainfed	
Maize	8	159	2	ذرة صفراء
White Cabbage	6	74	-	ملفوف أبيض
Red Cabbage	1	3	-	ملفوف أحمر
Cauliflower	5	131	1	قرنبيط
Lettuce	1	10	-	خس
Spinach	-	10	-	سبانخ
Jew's Mallow	2	61	1	ملوخية
Jew's Mallow	-	1	-	ورق لسان
Parsley	-	6	-	بقدونس
Fennen	-	2	-	شومر
Arugula	-	3	-	جرجير
White Wall-rocket	-	8	-	حويونة
Cucumber	5	193	-	خيار
Snake cucumber	1	22	-	فقوس
Eggplant	5	317	1	باننجان
Tomato	4	259	1	بندورة
Water Melon	-	5	-	بطيخ
Muskmelon	1	47	-	شمام
Squash	7	386	1	كوسا
Gourd	-	3	-	قرع
Pumpkin	-	2	-	يقطين
Okra	-	54	-	بامية
Garlic (green)	-	2	-	ثوم أخضر
Onion (green)	2	8	-	بصل أخضر
Radish	-	3	-	فجل
Mashroom	-	1	-	فطر
Other Vegetables	-	2	-	خضراوات أخرى
Potato	1	3	-	بطاطا عادية
Paprika	1	115	1	فلفل حلو
Hot Pepper	5	96	1	فلفل حار
Kidney Bean (green)	2	148	-	فاصولياء خضراء
Broad Bean (green)	1	-	1	فاصولياء صفراء
Broad Bean (green)	-	90	1	فول أخضر
Cowpea	-	3	-	لوبياء (خضراء)
Peas (green)	-	1	-	بازيلاء (خضراء)

جدول 44: عدد الحيازات الزراعية التي فيها خضراوات مروية في محافظة أريحا والأغوار حسب طريقة الري ونوع المحصول، 2010/2009

Table 44: Number of Agricultural Holdings which have Irrigated Vegetables in Jericho & AI-Aghwar Governorate by Method of Irrigation and Type of Crop, 2009/2010

Type of Crop	Method of Irrigation			طريقة الري	نوع المحصول
	غير مبين Not Stated	رشاشات Sprinkler	تنقيط Drip	سطحي Surface	
Maize	2	3	154	3	ذرة صفراء
White Cabbage	-	1	67	6	ملفوف أبيض
Red Cabbage	-	-	2	1	ملفوف أحمر
Cauliflower	-	-	126	5	قرنبيط
Lettuce	-	-	9	1	خس
Spinach	-	-	8	2	سبانخ
Jew's Mallow	-	-	59	3	ملوخية
Jew's Mallow	-	-	1	-	ورق لسان
Parsley	-	-	4	2	بقونس
Fennen	-	-	2	-	شومر
Arugula	-	-	3	-	جرجير
White Wall-rocket	-	-	7	1	حويرنة
Cucumber	-	15	178	4	خيار
Snake cucumber	1	-	22	-	فقوس
Eggplant	-	1	309	8	باندنجان
Tomato	-	7	246	9	بندورة
Water Melon	-	-	5	-	بطيخ
Muskmelon	-	-	47	-	شمام
Squash	-	14	371	8	كوسا
Gourd	-	-	3	-	قرع
Pumpkin	-	-	2	-	يقطين
Okra	-	1	52	1	بامية
Garlic (green)	-	-	2	-	ثوم أخضر
Onion (green)	-	-	7	1	بصل أخضر
Radish	-	-	1	2	فجل
Mashroom	-	-	1	-	فطر
Other Vegetables	-	1	1	-	خضراوات أخرى
Potato	-	-	3	-	بطاطا عادية
Paprika	-	4	110	2	فلفل حلو
Hot Pepper	-	2	93	1	فلفل حار
Kidney Bean (green)	-	5	143	1	فاصولياء خضراء
Broad Bean (green)	-	-	86	5	فول أخضر
Cowpea	-	-	2	1	لوبياء (خضراء)
Peas (green)	-	-	1	-	بازيلاء (خضراء)

جدول 45: عدد الحيازات الزراعية التي فيها خضراوات في محافظة أريحا والأغوار حسب العروة الزراعية والمساحة المحصودة،
2010/2009

Table 45: Number of Agricultural Holdings which have Vegetables in Jericho & Al- Aghwar Governorate by Agricultural Session and Harvested Area, 2009/2010

Harvested Area in Dunum	Agricultural Session					المساحة المحصودة بالدونم
	غير مبين Not Stated	خريفي Autumn	صيفي Summer	ربيعي Spring	شتوي Winter	
Up to 2.99	1	53	46	51	95	2.99
3 - 5.99	1	51	40	43	70	5.99 - 3
6 - 9.99	-	36	23	25	59	9.99 - 6
10 - 19.99	1	60	39	34	90	10 - 19.99
20 - 29.99	-	48	13	18	53	20 - 29.99
30 - 39.99	-	30	6	9	27	30 - 39.99
40 - 49.99	-	5	4	3	22	40 - 49.99
50 - 59.99	-	8	2	1	7	50 - 59.99
60 - 69.99	-	2	5	2	9	60 - 69.99
70 - 79.99	-	4	6	1	8	70 - 79.99
80 +	-	25	7	1	25	80 +

جدول 46: عدد الحيازات الزراعية التي فيها خضراوات في محافظة أريحا والأغوار حسب نمط الري ونوع الحماية والعروة الزراعية،

2010/2009

Table 46: Area of Vegetables in Jericho & Al- Aghwar Governorate by Type of Irrigation, Type of Protection and Agricultural Session, 2009/2010

Area in Dunum

المساحة بالدونم

Agricultural Session	Type of Irrigation and Protection				نمط الري ونوع الحماية			العروة الزراعية
	Type of protection				مكشوف غير مبين Open Not Stated	مكشوف مروي Open Irrigated	مكشوف بعلي Open Rainfed	
	غير مبين Not Stated	بيوت بلاستيكية Plastic House	أنفاق فرنسية French Tunnel	أنفاق أرضية Surface Tunnel				
Winter	3	128	20	162	13	361	5	شتوي
Spring	2	68	9	66	4	157	2	ربيعي
Summer	2	60	10	70	7	137	2	صيفي
Autumn	2	94	10	160	6	229	2	خريفي
Not Stated	-	2	-	-	-	2	-	غير مبين

جدول 47: مساحة الخضراوات في محافظة أريحا والأغوار حسب العروة الزراعية ونوع المحصول، 2010/2009

Table 47: Area of Vegetables in Jericho & Al- Aghwar Governorate by Agricultural Session and Type of Crop, 2009/2010

Area in Dunum

المساحة بالدونم

Type of Crop	المجموع Total	العروة الزراعية					نوع المحصول
		غير مبين Not Stated	خريفي Autumn	صيفي Summer	ربيعي Spring	شتوي Winter	
Maize	3,829.60	-	837.60	720.00	396.50	1,875.50	ذرة صفراء
White Cabbage	461.55	-	165.45	32.00	16.00	248.10	ملفوف أبيض
Red Cabbage	7.00	-	6.00	-	-	1.00	ملفوف أحمر
Cauliflower	1,055.45	-	310.55	80.00	154.00	510.90	قرنبيط
Lettuce	46.05	-	4.20	-	1.00	40.85	خس
Spinach	30.85	-	11.20	-	5.00	14.65	سبانخ
Jew's Mallow	704.50	-	36.00	553.10	68.00	47.40	ملوخية
Jew's Mallow	1.00	-	-	-	-	1.00	ورق لسان
Parsley	9.46	-	2.40	2.00	2.00	3.06	يقدونس
Fennen	27.60	-	-	-	1.00	26.60	شומר
Arugula	23.02	-	3.00	-	-	20.02	جرجير
White Wall-rocket	26.40	-	10.00	-	-	16.40	حويرنة
Cucumber	1,103.30	2.00	324.25	135.50	148.60	492.95	خيار
Snake cucumber	98.90	-	25.00	13.90	7.00	53.00	فقوس
Eggplant	3,879.85	-	1,605.50	299.00	103.00	1,872.35	باننجان
Tomato	2,376.27	-	821.12	351.00	143.25	1,060.90	بندورة
Water Melon	138.00	-	-	45.00	-	93.00	بطيخ
Muskmelon	587.70	-	97.00	191.00	49.00	250.70	شمام
Squash	7,603.48	-	3,071.52	982.98	877.00	2,671.98	كوسا
Gourd	78.00	-	-	53.00	-	25.00	قرع
Pumpkin	30.00	-	-	-	20.00	10.00	يقطين
Okra	313.56	-	-	23.00	54.00	236.56	بامية
Garlic (green)	0.55	-	-	-	-	0.55	ثوم أخضر
Onion (green)	115.43	-	15.01	10.00	-	90.42	بصل أخضر
Radish	0.42	-	-	-	-	0.42	فجل
Mashroom	5.00	-	-	-	-	5.00	فطر
Other Vegetables	19.00	2.00	17.00	-	-	-	خضراوات أخرى
Potato	34.15	-	-	-	24.00	10.15	بطاطا عادية
Paprika	712.20	2.00	267.00	55.50	76.50	311.20	فلفل حلو
Hot Pepper	743.30	-	286.40	76.50	34.50	345.90	فلفل حار
Kidney Bean (green)	1,117.35	15.90	301.50	71.47	153.10	575.38	فاصولياء خضراء
Broad Bean (green)	9.00	-	-	-	-	9.00	فاصولياء صفراء
Broad Bean (green)	1,087.40	-	451.50	21.00	93.00	521.90	فول أخضر
Cowpea	14.00	-	-	7.00	-	7.00	لوبياء (خضراء)
Peas (green)	10.00	-	-	-	-	10.00	بازيلاء (خضراء)
Total	26,299.34	21.90	8,669.20	3,722.95	2,426.45	11,458.84	المجموع

جدول 48: مساحة الخضراوات في محافظة أريحا والأغوار حسب وضع المحصول ونوع المحصول، 2010/2009

Table 48: Area of Vegetables in Jericho & Al- Aghwar Governorate by Status of Crop and Type of Crop, 2009/2010

Area in Dunum

المساحة بالدونم

Type of Crop	المجموع Total	Status of Crop			نوع المحصول
		مختلط Mixed	مقترن Associated	مفرد Single	
Maize	3,829.60	32.00	293.10	3,504.50	ذرة صفراء
White Cabbage	461.55	20.50	39.40	401.65	ملفوف أبيض
Red Cabbage	7.00	-	5.50	1.50	ملفوف أحمر
Cauliflower	1,055.45	27.50	98.00	929.95	قرنبيط
Lettuce	46.05	10.00	0.70	35.35	خس
Spinach	30.85	1.00	2.85	27.00	سبانخ
Jew's Mallow	704.50	13.00	161.50	530.00	ملوخية
Jew's Mallow	1.00	-	1.00	-	ورق لسان
Parsley	9.46	-	8.26	1.20	بقونس
Fennen	27.60	-	-	27.60	شومر
Arugula	23.02	-	0.02	23.00	جرجير
White Wall-rocket	26.40	1.00	0.15	25.25	حويرنة
Cucumber	1,103.30	65.00	3.15	1,035.15	خيار
Snake cucumber	98.90	-	3.00	95.90	فقوس
Eggplant	3,879.85	114.50	98.10	3,667.25	باننجان
Tomato	2,376.27	111.00	110.40	2,154.87	بندورة
Water Melon	138.00	-	25.00	113.00	بطيخ
Muskmelon	587.70	-	20.00	567.70	شمام
Squash	7,603.48	46.50	196.54	7,360.44	كوسا
Gourd	78.00	-	-	78.00	قرع
Pumpkin	30.00	-	-	30.00	يقطين
Okra	313.56	-	39.06	274.50	بامية
Garlic (green)	0.55	-	-	0.55	ثوم أخضر
Onion (green)	115.43	-	0.17	115.26	بصل أخضر
Radish	0.42	-	0.17	0.25	فجل
Mashroom	5.00	-	-	5.00	فطر
Other Vegetables	19.00	-	-	19.00	خضراوات أخرى
Potato	34.15	-	0.15	34.00	بطاطا عادية
Paprika	712.20	15.00	10.20	687.00	فلفل حلو
Hot Pepper	743.30	56.00	2.40	684.90	فلفل حار
Kidney Bean (green)	1,117.35	42.00	74.00	1,001.35	فاصولياء خضراء
Broad Bean (green)	9.00	-	-	9.00	فاصولياء صفراء
Broad Bean (green)	1,087.40	5.00	0.80	1,081.60	فول أخضر
Cowpea	14.00	-	-	14.00	لوبياء (خضراء)
Peas (green)	10.00	10.00	-	-	بازيلاء (خضراء)
Total	26,299.34	570.00	1,193.62	24,535.72	المجموع

جدول 49: مساحة الخضراوات في محافظة أريحا والأغوار حسب نمط الري ونوع الحماية ونوع المحصول والمساحة المحصودة، 2010/2009
 Table 49: Area of Vegetables in Jericho & Al- Aghwar Governorate by Type of Irrigation, Type of Protection, Type of Crop and Harvested Area, 2009/2010

Area in Dunum

المساحة بالدونم

Type of Crop	المساحة المحصودة Harvested Area	المجموع Total	Type of Irrigation and Protection				نمط الري ونوع الحماية			نوع المحصول
			Type of protection				مكتشوف غير مبيّن Open Not Stated	مكتشوف مروي Open Irrigated	مكتشوف بعليّ Open Rainfed	
			غير مبيّن Not Stated	بيوت بلاستيكية Plastic House	أنفاق فرنسية French Tunnel	أنفاق أرضية Surface Tunnel				
Maize	3,511.50	3,829.60	24.00	-	10.00	487.00	86.00	3,186.60	36.00	ذرة صفراء
White Cabbage	428.05	461.55	-	-	-	6.00	38.00	417.55	-	ملفوف أبيض
Red Cabbage	5.50	7.00	-	-	-	-	1.50	5.50	-	ملفوف أحمر
Cauliflower	935.20	1,055.45	-	-	-	-	36.00	1,014.45	5.00	قرنبيط
Lettuce	46.05	46.05	-	-	-	26.60	1.00	18.45	-	خس
Spinach	26.85	30.85	-	-	-	-	-	30.85	-	سبانخ
Jew's Mallow	666.50	704.50	-	12.00	-	17.10	12.00	651.40	12.00	ملوخية
Jew's Mallow	1.00	1.00	-	-	-	-	-	1.00	-	ورق لسان
Parsley	9.26	9.46	-	-	-	-	-	9.46	-	بقدونس
Fennen	27.60	27.60	-	-	-	26.60	-	1.00	-	شومر
Arugula	21.02	23.02	-	-	-	-	-	23.02	-	جرجير
White Wall-rocket	22.90	26.40	-	-	-	-	-	26.40	-	حويرنة
Cucumber	1,020.85	1,103.30	3.00	601.95	75.70	137.50	24.00	261.15	-	خيار
Snake cucumber	87.00	98.90	-	-	-	57.00	2.00	39.90	-	فقوس
Eggplant	3,311.10	3,879.85	-	32.00	20.00	211.30	72.00	3,494.55	50.00	باننجان
Tomato	2,112.32	2,376.27	4.00	306.70	39.60	246.60	52.00	1,726.37	1.00	بندورة
Water Melon	138.00	138.00	-	-	-	25.00	-	113.00	-	بطيخ
Muskmelon	547.70	587.70	-	18.70	8.00	100.00	8.00	453.00	-	شمام
Squash	6,674.63	7,603.48	12.00	40.00	-	4,046.70	140.76	3,357.02	7.00	كوسا
Gourd	78.00	78.00	-	-	-	-	-	78.00	-	قرع
Pumpkin	20.00	30.00	-	-	-	20.00	-	10.00	-	يقطين
Okra	309.56	313.56	10.00	-	-	266.50	-	37.06	-	بامية
Garlic (green)	0.55	0.55	-	-	-	-	-	0.55	-	ثوم أخضر
Onion (green)	107.43	115.43	-	-	-	-	50.00	65.43	-	بصل أخضر
Radish	0.42	0.42	-	-	-	-	-	0.42	-	فجل
Mashroom	5.00	5.00	-	-	-	-	-	5.00	-	فطر
Other Vegetables	19.00	19.00	-	19.00	-	-	-	-	-	خضراوات أخرى
Potato	31.15	34.15	-	-	-	-	10.00	24.15	-	بطاطا عادية
Paprika	614.20	712.20	-	120.50	3.50	266.70	8.00	308.50	5.00	فلفل حلو
Hot Pepper	624.80	743.30	-	45.00	24.00	112.50	22.50	534.30	5.00	فلفل حار
Kidney Bean (green)	1,010.48	1,117.35	-	215.78	69.50	235.60	10.00	586.47	-	فاصولياء خضراء
Broad Bean (green)	9.00	9.00	-	-	-	-	7.00	-	2.00	فاصولياء صفراء
Broad Bean (green)	921.60	1,087.40	-	6.00	-	14.50	-	1,061.90	5.00	فول أخضر
Cowpea	14.00	14.00	-	-	-	5.00	-	9.00	-	لوبياء (خضراء)
Peas (green)	10.00	10.00	-	-	-	-	-	10.00	-	بازيلاء (خضراء)
Total	23,368.22	26,299.34	53.00	1,417.63	250.30	6,308.20	580.76	17,561.45	128.00	المجموع

جدول 50: مساحة الخضراوات المروية في محافظة أريحا والأغوار حسب نمط الري وطريقة الري ونوع المحصول، 2010/2009

Table 50: Area of Irrigated Vegetables in Jericho & Al- Aghwar Governorate by Type of Irrigation, Method of Irrigation and Type of Crop, 2009/2010

Area in Dunum

المساحة بالدونم

Type of Crop	المجموع Total	نمط الري وطريقة الري						نوع المحصول	
		Type of Irrigation and Method of Irrigation			مكتشوف مروى				
		Protected		محمي	Open Irrigated		سطحي		
غير مبيّن	رشاشات	تنقيط	سطحي	رشاشات	تنقيط	سطحي			
		Not Stated	Sprinkler	Drip	Surface	Sprinkler	Drip	Surface	
Maize	3,707.60	24.00	36.00	461.00	-	-	3,154.60	32.00	ذرة صفراء
White Cabbage	423.55	-	1.00	5.00	-	-	389.85	27.70	ملفوف أبيض
Red Cabbage	5.50	-	-	-	-	-	4.50	1.00	ملفوف أحمر
Cauliflower	1,014.45	-	-	-	-	-	997.75	16.70	قرنبيط
Lettuce	45.05	-	-	26.60	-	-	18.25	0.20	خس
Spinach	30.85	-	-	-	-	-	29.65	1.20	سبانخ
Jew's Mallow	680.50	-	-	29.10	-	-	625.40	26.00	ملوخية
Jew's Mallow	1.00	-	-	-	-	-	1.00	-	ورق لسان
Parsley	9.46	-	-	-	-	-	9.22	0.24	بقونس
Fennen	27.60	-	-	26.60	-	-	1.00	-	شومر
Arugula	23.02	-	-	-	-	-	23.02	-	جرجير
White Wall-rocket	26.40	-	-	-	-	-	25.40	1.00	حويرنة
Cucumber	1,079.30	3.00	44.10	770.05	1.00	-	211.15	50.00	خيار
Snake cucumber	96.90	-	-	57.00	-	-	39.90	-	فقوس
Eggplant	3,757.85	-	-	262.30	1.00	10.00	3,427.35	57.20	بادنجان
Tomato	2,323.27	-	10.00	585.90	1.00	-	1,602.92	123.45	بندورة
Water Melon	138.00	-	-	25.00	-	-	113.00	-	بطيخ
Muskmelon	579.70	-	-	126.70	-	-	453.00	-	شمام
Squash	7,455.72	-	240.00	3,831.70	27.00	-	3,214.02	143.00	كوسا
Gourd	78.00	-	-	-	-	-	78.00	-	قرع
Pumpkin	30.00	-	-	20.00	-	-	10.00	-	يقطين
Okra	313.56	-	4.00	270.50	2.00	-	37.06	-	بامية
Garlic (green)	0.55	-	-	-	-	-	0.55	-	ثوم أخضر
Onion (green)	65.43	-	-	-	-	-	65.18	0.25	بصل أخضر
Radish	0.42	-	-	-	-	-	0.02	0.40	فجل
Mashroom	5.00	-	-	-	-	-	5.00	-	فطر
Other Vegetables	19.00	-	2.00	17.00	-	-	-	-	خضراوات أخرى
Potato	24.15	-	-	-	-	-	24.15	-	بطاطا عادية
Paprika	699.20	-	4.50	386.20	-	-	298.30	10.20	فلفل حلو
Hot Pepper	715.80	-	12.00	169.50	-	-	534.10	0.20	فلفل حار
Kidney Bean (green)	1,107.35	-	10.00	509.88	1.00	-	586.47	-	فاصولياء خضراء
Broad Bean (green)	1,082.40	-	-	19.50	1.00	-	1,043.90	18.00	فول أخضر
Cowpea	14.00	-	-	5.00	-	-	7.00	2.00	لوبياء (خضراء)
Peas (green)	10.00	-	-	-	-	-	10.00	-	بازيلاء (خضراء)
Total	25,590.58	27.00	363.60	7,604.53	34.00	10.00	17,040.71	510.74	المجموع

جدول 51: مساحة الخضراوات في محافظة أريحا والأغوار حسب وضع المحصول والعروة الزراعية، 2010/2009
Table 51: Area of Vegetables in Jericho & Al- Aghwar Governorate by Status of Crop and Agricultural Session, 2009/2010

Agricultural Session	المجموع Total	Status of Crop			العروة الزراعية
		وضع المحصول			
		مختلط Mixed	مقترن Associated	منفرد Single	
Winter	11,458.84	387.00	498.30	10,573.54	شتوي
Spring	2,426.45	27.00	86.00	2,313.45	ربيعي
Summer	3,722.95	109.50	228.20	3,385.25	صيفي
Autumn	8,669.20	46.50	381.12	8,241.58	خريفي
Not Stated	21.90	-	-	21.90	غير مبين
Total	26,299.34	570.00	1,193.62	24,535.72	المجموع

جدول 52: مساحة الخضراوات في محافظة أريحا والأغوار حسب نمط الري وطريقة الري والعروة الزراعية، 2010/2009

Table 52: Area of Vegetables in Jericho & Al- Aghwar Governorate by Type of Irrigation, Method of Irrigation and Agricultural Session, 2009/2010

Area in Dunum

المساحة بالدونم

Agricultural Session	المجموع Total	نمط وطريقة الري									العروة الزراعية
		Type and Method of Irrigation					مكتشوف مروي				
		Protected		محمي			Open Irrigated		مكتشوف بعلي		
غير مبيّن	رشاشات	تنقيط	سطحي	مكتشوف غير مبيّن	رشاشات	تنقيط	سطحي	Open Rainfed			
		Not Stated	Sprinkler	Drip	Surface	Open Not Stated	Sprinkler	Drip	Surface		
Winter	11,458.84	10.00	95.50	2,976.68	27.00	405.76	-	7,554.41	311.49	78.00	شتوي
Spring	2,426.45	3.00	54.60	945.10	-	35.00	-	1,336.50	29.25	23.00	ربيعي
Summer	3,722.95	14.00	31.00	910.50	-	27.00	-	2,680.45	38.00	22.00	صيفي
Autumn	8,669.20	-	180.50	2,768.25	7.00	113.00	10.00	5,453.45	132.00	5.00	خريفي
Not Stated	21.90	-	2.00	4.00	-	-	-	15.90	-	-	غير مبيّن
Total	26,299.34	27.00	363.60	7,604.53	34.00	580.76	10.00	17,040.71	510.74	128.00	المجموع

جدول 53: مساحة الخضراوات في محافظة أريحا والأغوار حسب نمط الري ونوع الحماية والعروة الزراعية، 2010/2009

Table 53: Area of Vegetables in Jericho & Al- Aghwar Governorate by Type of Irrigation, Type of Protection and Agricultural Session, 2009/2010

Agricultural Session	المجموع Total	Type of Irrigation and Type of Protection				نمط الري ونوع الحماية			العروة الزراعية
		Type of protection				مكتنوف غير مبين Open Not Stated	مكتنوف مروى Open Irrigated	مكتنوف بعلي Open Rainfed	
		غير مبين Not Stated	بيوت بلاستيكية Plastic House	أنفاق فرنسية French Tunnel	أنفاق أرضية Surface Tunnel				
Winter	11,458.84	10.00	573.28	158.70	2,367.20	405.76	7,865.90	78.00	شتوي
Spring	2,426.45	15.00	151.60	56.60	779.50	35.00	1,365.75	23.00	ربيعي
Summer	3,722.95	24.00	269.50	19.00	643.00	27.00	2,718.45	22.00	صيفي
Autumn	8,669.20	4.00	417.25	16.00	2,518.50	113.00	5,595.45	5.00	خريفي
Not Stated	21.90	-	6.00	-	-	-	15.90	-	غير مبين
Total	26,299.34	53.00	1,417.63	250.30	6,308.20	580.76	17,561.45	128.00	المجموع

جدول 54: مساحة الخضراوات في محافظة أريحا والأغوار حسب نمط الري وطريقة الري ووضع المحصول، 2010/2009

Table 54: Area of Vegetables in Jericho & Al- Aghwar Governorate by Type of Irrigation, Method of Irrigation and Status of Crop, 2009/2010

Area in Dunum

المساحة بالدونم

Status of Crop	Total	Type and Method of Irrigation							نمط وطريقة الري			وضع المحصول
		Protected				مكتشوف غير مبيّن Open Not Stated	Open Irrigated			مكتشوف بعلي Open Rainfed		
		غير مبيّن Not Stated	رشاشات Sprinkler	تنقيط Drip	محمي سطحي Surface		رشاشات Sprinkler	تنقيط Drip	مكتشوف مروي سطحي Surface			
Single	24,535.72	27.00	357.60	7,436.03	34.00	567.76	10.00	15,677.58	393.75	32.00	منفرد	
Associated	1,193.62	-	6.00	49.00	-	13.00	-	1,067.63	56.99	1.00	مقترن	
Mixed	570.00	-	-	119.50	-	-	-	295.50	60.00	95.00	مختلط	
Total	26,299.34	27.00	363.60	7,604.53	34.00	580.76	10.00	17,040.71	510.74	128.00	المجموع	

جدول 55: مساحة الخضراوات في محافظة أريحا والأغوار حسب نمط الري ونوع الحماية ووضع المحصول، 2010/2009

Table 55: Area of Vegetables in Jericho & Al- Aghwar Governorate by Type of Irrigation, Type of Protection and Status of Crop, 2009/2010

Area: Dunum

المساحة: دونم

Status of Crop	المجموع Total	Type of Irrigation and Type of Protection				نمط الري ونوع الحماية			وضع المحصول
		Type of protection				مكشوف غير مبين Open Not Stated	مكشوف مروى Open Irrigated	مكشوف بعلي Open Rainfed	
		غير مبين Not Stated	بيوت بلاستيكية Plastic House	أنفاق فرنسية French Tunnel	أنفاق أرضية Surface Tunnel				
Single	24,535.72	43.00	1,312.13	247.80	6,251.70	567.76	16,081.33	32.00	منفرد
Associated	1,193.62	10.00	7.00	2.50	35.50	13.00	1,124.62	1.00	مقترن
Mixed	570.00	-	98.50	-	21.00	-	355.50	95.00	مختلط
Total	26,299.34	53.00	1,417.63	250.30	6,308.20	580.76	17,561.45	128.00	المجموع

جدول 56: عدد الحيازات الزراعية التي فيها أشجار بستانة في محافظة أريحا والأغوار حسب وضع المحصول ونوع المحصول،

2010/2009

-Table 56: Number of Agricultural Holdings which have Tree Horticulture in Jericho & Al Aghwar Governorate by Status of Crop and Type of Crop, 2009/2010

Type of Crop	Status of Crop		
	Mixed	Associated	Single
Banana	9	15	78
Date	52	36	121
Fig	10	-	6
Mango	1	-	-
Aloe	2	-	-
Loquat	6	-	-
Carica papaya	2	-	1
Guava	15	1	6
Custard apple	5	-	3
Grapefruit	13	2	3
Bomaly	59	7	13
Lemon	104	22	39
Orange, Valencia Orange	87	17	27
Shamoty Orange	1	-	-
Navel Orange	3	-	-
Balady Orange	1	-	-
Mandarin	21	4	-
Clement	40	5	7
Other Citrus	9	-	15
Grape	6	1	11
Strawberry	3	-	-
Apple	3	-	1
Apricot	1	-	-
Cherry	1	-	1
Pears	1	-	-
Walnut	1	-	-
Pomegranate	8	2	5
Other Trees	14	-	2
Olive	16	-	19

2010/2009

:57

Table 57: Number of Agricultural Holdings which have Tree Horticulture in Jericho & Al-Aghwar Governorate by Type of Irrigation and Type of Crop, 2009/2010

Type of Crop	Type of Irrigation			
	Not Stated	Protected	Open Irrigated	Rainfed
Banana	17	-	85	1
Date	29	1	165	12
Fig	2	-	14	-
Mango	-	-	1	-
Aloe	1	-	1	-
Loquat	1	-	5	-
Carica papaya	-	-	2	1
Guava	3	-	18	1
Custard apple	3	-	5	-
Grapefruit	8	-	10	-
Bomaly	22	-	57	1
Lemon	34	-	129	3
Orange, Valencia Orange	27	-	100	4
Shamoty Orange	-	-	1	-
Navel Orange	-	-	3	-
Balady Orange	1	-	-	-
Mandarin	9	-	16	-
Clement	18	-	34	-
Other Citrus	4	-	20	-
Grape	3	-	14	-
Strawberry	-	-	3	-
Apple	-	-	4	-
Apricot	-	-	1	-
Cherry	1	-	1	-
Pears	-	-	1	-
Walnut	-	-	1	-
Pomegranate	1	-	12	2
Other Trees	2	-	12	2
Olive	8	-	22	5

جدول 58: عدد الحيازات التي فيها أشجار بستانة مروية في محافظة أريحا والأغوار حسب طريقة الري ونوع المحصول، 2010/2009

Table 58: Number of Agricultural Holdings which have Irrigated Tree Horticulture in Jericho & Al- Aghwar Governorate by Method of Irrigation and

Type of Crop	Method of Irrigation		
	Sprinkler	Drip	Surface
Banana	1	81	4
Date	2	129	36
Fig	-	11	3
Mango	-	1	-
Aloe	-	-	1
Loquat	-	3	2
Carica papaya	-	1	1
Guava	-	13	5
Custard apple	-	4	1
Grapefruit	-	9	1
Bomaly	-	44	13
Lemon	1	97	32
Orange, Valencia Orange	1	73	26
Shamoty Orange	-	1	-
Navel Orange	-	2	1
Mandarin	-	8	8
Clement	-	26	8
Other Citrus	-	18	2
Grape	-	9	5
Strawberry	-	1	2
Apple	-	3	1
Apricot	-	1	-
Cherry	-	-	1
Pears	-	1	-
Walnut	-	1	-
Pomegranate	-	8	4
Other Trees	-	8	4
Olive	-	19	3

2010/10/01

:59

Table 59: Number and Area of Bearing and Unbearing Horticulture Trees in Jericho & Al- Aghwar Governorate by Method of Farming and Type of Crop, As in 01/10/2010

Area: Dunum, Number: Tree

Type of Crop	Method of Farming											
	Total				Unbearing				Bearing			
	Scattered		Compact		Scattered		Compact		Scattered		Compact	
	Area	Number	Area	Number	Area	Number	Area	Number	Area	Number	Area	Number
Banana	16.74	1,674	1,094.20	100,779	5.04	504	148.05	13,585	11.70	1,170	946.15	87,194
Date	909.83	11,427	3,884.17	61,168	187.89	452	1,199.19	18,000	721.94	10,975	2,684.98	43,168
Fig	0.79	22	8.94	137	-	-	-	-	0.79	22	8.94	137
Mango	-	-	0.06	3	-	-	-	-	-	-	0.06	3
Aloe	-	-	1.20	44	-	-	-	-	-	-	1.20	44
Loquat	-	-	0.76	34	-	-	-	-	-	-	0.76	34
Carica papaya	-	-	5.50	1,009	-	-	-	-	-	-	5.50	1,009
Guava	0.66	27	5.69	183	0.18	7	0.36	17	0.48	20	5.33	166
Custard apple	-	-	2.57	43	-	-	-	-	-	-	2.57	43
Grapefruit	0.23	11	3.63	158	-	-	-	-	0.23	11	3.63	158
Bomaly	35.54	405	22.76	983	0.34	16	0.47	22	35.20	389	22.29	961
Lemon	23.09	1,117	226.01	9,322	0.10	4	20.03	1,103	22.99	1,113	205.98	8,219
Orange, Valencia Orange	16.31	762	124.50	6,708	0.44	21	9.74	461	15.87	741	114.76	6,247
Shammoty Orange	0.30	15	-	-	-	-	-	-	0.30	15	-	-
Navel Orange	0.30	15	0.10	5	-	-	-	-	0.30	15	0.10	5
Balady Orange	-	-	5.40	220	-	-	-	-	-	-	5.40	220
Mandarin	4.10	203	2.97	160	0.04	2	-	-	4.06	201	2.97	160
Clement	2.51	101	12.46	482	0.24	12	0.12	7	2.27	89	12.34	475
Other Citrus	2.65	125	140.47	6,635	0.60	30	13.00	350	2.05	95	127.47	6,285
Grape	0.12	9	253.22	22,240	-	-	41.50	8,500	0.12	9	211.72	13,740
Berry	-	-	0.39	9	-	-	-	-	-	-	0.39	9

2010/10/01

:() 59

Table 59 (Cont): Number and Area of Bearing and Unbearing Horticulture Trees in Jericho & Al- Aghwar Governorate by Method of Farming and Type of Crop, As in 01/10/2010

Area: Dunum, Number: Tree

Type of Crop	Method of Farming											
	Total				Unbearing				Bearing			
	Scattered		Compact		Scattered		Compact		Scattered		Compact	
	Area	Number	Area	Number	Area	Number	Area	Number	Area	Number	Area	Number
Apple	0.08	4	0.16	6	-	-	-	-	0.08	4	0.16	6
Apricot	0.10	4	-	-	-	-	-	-	0.10	4	-	-
Cherry	-	-	0.42	5	-	-	-	-	-	-	0.42	5
Pears	0.02	1	-	-	-	-	-	-	0.02	1	-	-
Walnut	0.07	1	-	-	-	-	-	-	0.07	1	-	-
Pomegranate	6.12	306	113.27	7,452	0.07	3	-	-	6.05	303	113.27	7,452
Other Trees	1.25	42	2.34	55	0.61	19	-	-	0.64	23	2.34	55
Olive	16.52	279	58.63	1,661	-	-	1.10	16	16.52	279	57.53	1,645
Total	1,037.33	16,550	5,969.82	219,501	195.55	1,070	1,433.56	42,061	841.78	15,480	4,536.26	177,440

جدول 60: عدد ومساحة أشجار البستنة المثمرة في محافظة أريحا والأغوار حسب وضع المحصول ونوع المحصول، كما هو في 2010/10/01

Table 60: Number and Area of Bearing Horticulture Trees in Jericho & Al- Aghwar Governorate by Status of Crop and Type of Crop, As in 01/10/2010

Area: Dunum, Number: Tree

المساحة: دونم، العدد: شجرة

Type of Crop	Status of Crop				وضع المحصول				نوع المحصول
	المجموع		مختلط		مقترن		منفرد		
	المساحة	العدد	المساحة	العدد	المساحة	العدد	المساحة	العدد	
	Area	Number	Area	Number	Area	Number	Area	Number	
Banana	957.85	88,364	53.71	5,216	155.70	14,920	748.44	68,228	
Date	3,406.92	54,143	81.29	1,487	106.76	1,837	3,218.87	50,819	
Fig	9.73	159	2.20	32	-	-	7.53	127	
Mango	0.06	3	0.06	3	-	-	-	-	
Aloe	1.20	44	1.20	44	-	-	-	-	
Loquat	0.76	34	0.76	34	-	-	-	-	
Guava	5.50	1,009	0.50	9	-	-	5.00	1,000	
Custard apple	5.81	186	2.56	98	-	-	3.25	88	
Grapefruit	2.57	43	1.32	23	-	-	1.25	20	
Bomaly	3.86	169	2.25	113	0.09	5	1.52	51	
Lemon	57.49	1,350	50.24	1,065	0.69	35	6.56	250	
Orange, Valencia	228.97	9,332	81.52	3,945	22.58	1,398	124.87	3,989	
Orange									
Shammoty Orange	130.63	6,988	71.57	3,505	25.63	1,818	33.43	1,665	
Navel Orange	0.30	15	0.30	15	-	-	-	-	
Balady Orange	0.40	20	0.40	20	-	-	-	-	
Mandarin	5.40	220	5.40	220	-	-	-	-	
Clement	7.03	361	6.50	334	0.53	27	-	-	
Poppy	14.61	564	10.68	429	0.63	27	3.30	108	
Other Citrus	129.52	6,380	13.65	656	-	-	115.87	5,724	
Grape	211.84	13,749	20.51	1,232	0.13	7	191.20	12,510	
Berry	0.39	9	0.39	9	-	-	-	-	
Apple	0.24	10	0.19	8	-	-	0.05	2	
Apricot	0.10	4	0.10	4	-	-	-	-	
Cherry	0.42	5	0.33	3	-	-	0.09	2	
Pears	0.02	1	0.02	1	-	-	-	-	
Walnut	0.07	1	0.07	1	-	-	-	-	
Pomegranate	119.32	7,755	51.03	3,552	3.23	230	65.06	3,973	
Other Trees	2.98	78	2.65	66	-	-	0.33	12	
Olive	74.05	1,924	3.98	87	-	-	70.07	1,837	
Total	5,378.04	192,920	465.38	22,211	315.97	20,304	4,596.69	150,405	المجموع

جدول 61: عدد ومساحة أشجار البستنة غير المثمرة في محافظة أريحا والأغوار حسب وضع المحصول ونوع المحصول، كما هو في 2010/10/01
Table 61: Number and Area of Unbearing Horticulture Trees in Jericho & Al- Aghwar Governorate by Status of Crop and Type of Crop, As in 01/10/2010

Area: Dunum, Number: Tree

المساحة: دونم، العدد: شجرة

Type of Crop	المجموع Total		وضع المحصول Status of Crop						نوع المحصول
	المساحة Area	العدد Number	Mixed مختلط		Associated مقترن		Single منفرد		
			المساحة Area	العدد Number	المساحة Area	العدد Number	المساحة Area	العدد Number	
Banana	153.09	14,089	3.50	350	22.24	2,204	127.35	11,535	موز
Date	1,387.08	18,452	62.59	975	126.18	2,360	1,198.31	15,117	بلح
Guava	0.54	24	0.24	10	0.10	4	0.20	10	جوافة
Bomaly	0.81	38	0.14	6	0.33	17	0.34	15	بوملي
Lemon	20.13	1,107	6.62	484	0.06	3	13.45	620	ليمون
Orange, Valencia Orange	10.18	482	0.24	12	4.49	200	5.45	270	برتقال
Mandarin	0.04	2	0.04	2	-	-	-	-	مندلينا
Clement	0.36	19	0.16	9	0.20	10	-	-	كلمنتينا
Other Citrus	13.60	380	13.00	350	-	-	0.60	30	حمضيات أخرى
Grape	41.50	8,500	-	-	-	-	41.50	8,500	عنب
Pomegranate	0.07	3	0.07	3	-	-	-	-	رمان
Other Trees	0.61	19	0.61	19	-	-	-	-	أشجار بستنة أخرى
Olive	1.10	16	-	-	-	-	1.10	16	زيتون
Total	1,629.11	43,131	87.21	2,220	153.60	4,798	1,388.30	36,113	المجموع

جدول 62: عدد ومساحة أشجار البستنة المثمرة في محافظة أريحا والأغوار حسب نمط الري ونوع المحصول، كما هو في 2010/10/01

Table 62: Number and Area of Bearing Horticulture Trees in Jericho & Al- Aghwar Governorate by Type of Irrigation and Type of Crop, As in 01/10/2010

Area: Dunum, Number: Tree

المساحة: دونم، العدد: شجرة

Type of Crop	المجموع Total		نمط الري Type of Irrigation						نوع المحصول
			غير مبيّن Not Stated		مرروي Irrigated		بعلّي Rainfed		
	المساحة Area	العدد Number	المساحة Area	العدد Number	المساحة Area	العدد Number	المساحة Area	العدد Number	
Banana	957.85	88,364	239.56	16,885	668.29	66,479	50.00	5,000	
Date	3,406.92	54,143	359.15	5,395	2,903.95	46,634	143.82	2,114	
Fig	9.73	159	0.68	9	9.05	150	-	-	
Mango	0.06	3	-	-	0.06	3	-	-	
Aloe	1.20	44	0.06	4	1.14	40	-	-	
Loquat	0.76	34	0.08	4	0.68	30	-	-	
Carica papaya	5.50	1,009	-	-	5.10	1,001	0.40	8	
Guava	5.81	186	1.06	18	4.55	165	0.20	3	
Custard apple	2.57	43	1.20	18	1.37	25	-	-	
Grapefruit	3.86	169	0.52	26	3.34	143	-	-	
Bomaly	57.49	1,350	7.94	360	49.35	987	0.20	3	
Lemon	228.97	9,332	25.11	1,085	195.42	7,833	8.44	414	
Orange, Valencia Orange	130.63	6,988	22.42	978	95.93	5,411	12.28	599	
Shammoty Orange	0.30	15	-	-	0.30	15	-	-	
Navel Orange	0.40	20	-	-	0.40	20	-	-	
Balady Orange	5.40	220	5.40	220	-	-	-	-	
Mandarin	7.03	361	3.88	207	3.15	154	-	-	
Clement	14.61	564	6.75	240	7.86	324	-	-	
Other Citrus	129.52	6,380	1.21	56	128.31	6,324	-	-	
Grape	211.84	13,749	0.40	24	211.44	13,725	-	-	
Berry	0.39	9	-	-	0.39	9	-	-	
Apple	0.24	10	-	-	0.24	10	-	-	
Apricot	0.10	4	-	-	0.10	4	-	-	
Cherry	0.42	5	0.09	2	0.33	3	-	-	
Pears	0.02	1	-	-	0.02	1	-	-	
Walnut	0.07	1	-	-	0.07	1	-	-	
Pomegranate	119.32	7,755	50.00	3,000	18.86	1,235	50.46	3,520	
Other Trees	2.98	78.00	0.15	7	2.11	53	0.72	18	
Olive	74.05	1,924	14.12	260	55.79	1,575	4.14	89	
Total	5,378.04	192,920	739.78	28,798	4,367.60	152,354	270.66	11,768	المجموع

جدول 63: عدد ومساحة أشجار البستنة غير المثمرة في محافظة أريحا والأغوار حسب نمط الري ونوع المحصول، كما هو في 2010/10/01

Table 63: Number and Area of Unbearing Horticulture Trees in Jericho & Al- Aghwar Governorate by Type of Irrigation and Type of Crop, As in 01/10/2010

Area: Dunum, Number: Tree

المساحة: دونم، العدد: شجرة

Type of Crop	المجموع Total		نمط الري Type of Irrigation						نوع المحصول
	المساحة Area	العدد Number	غير مبين Not Stated		مروي Irrigated		يعلي Rainfed		
			المساحة Area	العدد Number	المساحة Area	العدد Number	المساحة Area	العدد Number	
Banana	153.09	14,089	3.10	400	149.99	13,689	-	-	
Date	1,387.08	18,452	20.32	742	1,347.76	17,377	19.00	333	
Guava	0.54	24	-	-	0.54	24	-	-	
Bomaly	0.81	38	-	-	0.81	38	-	-	
Lemon	20.13	1,107	5.00	400	15.13	707	-	-	
Orange, Valencia	10.18	482	-	-	10.18	482	-	-	
Orange									
Mandarin	0.04	2	-	-	0.04	2	-	-	
Clement	0.36	19	-	-	0.36	19	-	-	
Other Citrus	13.60	380	-	-	13.60	380	-	-	
Grape	41.50	8,500	-	-	41.50	8,500	-	-	
Pomegranate	0.07	3	-	-	0.07	3	-	-	
Other Trees	0.61	19	-	-	0.61	19	-	-	
Olive	1.10	16	-	-	1.10	16	-	-	
Total	1,629.11	43,131	28.42	1,542	1,581.69	41,256	19.00	333	المجموع

جدول 64: عدد ومساحة أشجار البستنة المثمرة المروية في محافظة أريحا والأغوار حسب طريقة الري ونوع المحصول، كما هو في 2010/10/01

Table 64: Number and Area of Bearing Irrigated Horticulture Trees in Jericho & Al- Aghwar Governorate by Method of Irrigation and Type of Crop, As in 01/10/2010

Area: Dunum, Number: Tree

المساحة: دونم، العدد: شجرة

Type of Crop	المجموع Total		طريقة الري Method of Irrigation				نوع المحصول		
	المساحة Area	العدد Number	رشاشات Sprinkler		تنقيط Drip			سطحي Surface	
			المساحة Area	العدد Number	المساحة Area	العدد Number		المساحة Area	العدد Number
Banana	668.29	66,479	4.00	420	661.25	65,850	3.04	209	
Date	2,903.95	46,634	-	-	2,818.13	45,310	85.82	1,324	
Fig	9.05	150	-	-	8.27	141	0.78	9	
Mango	0.06	3	-	-	0.06	3	-	-	
Aloe	1.14	40	-	-	-	-	1.14	40	
Loquat	0.68	30	-	-	0.58	27	0.10	3	
Carica papaya	5.10	1,001	-	-	5.00	1,000	0.10	1	
Guava	4.55	165	-	-	4.13	153	0.42	12	
Custard apple	1.37	25	-	-	1.34	24	0.03	1	
Grapefruit	3.34	143	-	-	2.84	118	0.50	25	
Bomaly	49.35	987	-	-	46.74	885	2.61	102	
Lemon	195.42	7,833	-	-	173.17	6,758	22.25	1,075	
Orange, Valencia	95.93	5,411	-	-	78.73	4,478	17.20	933	
Orange									
Shammoty Orange	0.30	15	-	-	0.30	15	-	-	
Navel Orange	0.40	20	-	-	0.38	19	0.02	1	
Mandarin	3.15	154	-	-	1.92	96	1.23	58	
Clement	7.86	324	-	-	5.66	229	2.20	95	
Other Citrus	128.31	6,324	-	-	25.87	1,224	102.44	5,100	
Grape	211.44	13,725	-	-	100.56	12,071	110.88	1,654	
Berry	0.39	9	-	-	0.20	3	0.19	6	
Apple	0.24	10	-	-	0.13	6	0.11	4	
Apricot	0.10	4	-	-	0.10	4	-	-	
Cherry	0.33	3	-	-	-	-	0.33	3	
Pears	0.02	1	-	-	0.02	1	-	-	
Walnut	0.07	1	-	-	0.07	1	-	-	
Pomegranate	18.86	1,235	-	-	15.26	982	3.60	253	
Other Trees	2.11	53	-	-	1.77	44	0.34	9	
Olive	55.79	1,575	-	-	53.89	1,369	1.90	206	
Total	4,367.60	152,354	4.00	420	4,006.37	140,811	357.23	11,123	

جدول 65: عدد ومساحة أشجار البستنة غير المثمرة المروية في محافظة أريحا والأغوار حسب طريقة الري ونوع المحصول، كما هو في 2010/10/01

Table 65: Number and Area of Unbearing Irrigated Horticulture Trees in Jericho & Al- Aghwar Governorate by Method of Irrigation and Type of Crop, As in 01/10/2011

Area: Dunum, Number: Tree

المساحة: دونم، العدد: شجرة

Type of Crop	المجموع Total		Method of Irrigation				طريقة الري		نوع المحصول
	المساحة Area	العدد Number	رشاشات Sprinkler		تنقيط Drip		سطحي Surface		
			المساحة Area	العدد Number	المساحة Area	العدد Number	المساحة Area	العدد Number	
Banana	149.99	13,689	-	-	147.49	13,419	2.50	270	
Date	1,347.76	17,377	52.00	880	1,231.75	15,461	64.01	1,036	
Guava	0.54	24	-	-	0.46	21	0.08	3	
Bomaly	0.81	38	-	-	0.77	36	0.04	2	
Lemon	15.13	707	5.00	200	10.13	507	-	-	
Orange, Valencia Orange	10.18	482	3.00	140	2.04	100	5.14	242	
Mandarin	0.04	2	-	-	-	-	0.04	2	
Clement	0.36	19	-	-	0.32	17	0.04	2	
Other Citrus	13.60	380	-	-	13.60	380	-	-	
Grape	41.50	8,500	-	-	41.50	8,500	-	-	
Pomegranate	0.07	3	-	-	0.07	3	-	-	
Other Trees	0.61	19	-	-	0.50	15	0.11	4	
Olive	1.10	16	-	-	1.10	16	-	-	
Total	1,581.69	41,256	60.00	1,220	1,449.73	38,475	71.96	1,561	

جدول 66: عدد ومساحة أشجار البستنة المثمرة وغير المثمرة في محافظة أريحا والأغوار حسب نوع الحماية ونوع المحصول، كما هو في 2010/10/01

Table 66: Number and Area of Bearing and Unbearing Horticulture Trees in Jericho & Al- Aghwar Governorate by Type of Protection and Type of Crop, As in 01/10/2010

Area: Dunum, Number: Tree

المساحة: دونم، العدد: شجرة

Type of Crop	نوع الحماية											نوع المحصول	
	Total المجموع				Unbearing غير مثمر				Bearing مثمر				
	Open مكشوف		Protected محمي		Open مكشوف		Protected محمي		Open مكشوف		Protected محمي		
	المساحة	العدد	المساحة	العدد	المساحة	العدد	المساحة	العدد	المساحة	العدد	المساحة		العدد
Area	Number	Area	Number	Area	Number	Area	Number	Area	Number	Area	Number		
Banana	1,110.94	102,453	-	-	153.09	14,089	-	-	957.85	88,364	-	-	موز
Date	4,792.50	72,578	1.50	17	1,387.08	18,452	-	-	3,405.42	54,126	1.50	17	بلح
Fig	9.73	159	-	-	-	-	-	-	9.73	159	-	-	تين
Mango	0.06	3	-	-	-	-	-	-	0.06	3	-	-	مانجا
Aloe	1.20	44	-	-	-	-	-	-	1.20	44	-	-	صبر
Loquat	0.76	34	-	-	-	-	-	-	0.76	34	-	-	أسكدنيا
Carica papaya	5.50	1,009	-	-	-	-	-	-	5.50	1,009	-	-	باباي
Guava	6.35	210	-	-	0.54	24	-	-	5.81	186	-	-	جوافة
Custard apple	2.57	43	-	-	-	-	-	-	2.57	43	-	-	قشطة
Grapefruit	3.86	169	-	-	-	-	-	-	3.86	169	-	-	جريبفروت
Bomaly	58.30	1,388	-	-	0.81	38	-	-	57.49	1,350	-	-	بوملي
Lemon	249.10	10,439	-	-	20.13	1,107	-	-	228.97	9,332	-	-	ليمون
Orange, Valencia Orange	140.81	7,470	-	-	10.18	482	-	-	130.63	6,988	-	-	برتقال
Shamoty Orange	0.30	15	-	-	-	-	-	-	0.30	15	-	-	برتقال شموتي
Navel Orange	0.40	20	-	-	-	-	-	-	0.40	20	-	-	برتقال أبوصرة
Balady Orange	5.40	220	-	-	-	-	-	-	5.40	220	-	-	برتقال بلدي
Mandarin	7.07	363	-	-	0.04	2	-	-	7.03	361	-	-	مندلينا
Clement	14.97	583	-	-	0.36	19	-	-	14.61	564	-	-	كلمنتينا
Other Citrus	143.12	6,760	-	-	13.60	380	-	-	129.52	6,380	-	-	حمضيات أخرى
Grape	253.34	22,249	-	-	41.50	8,500	-	-	211.84	13,749	-	-	عنب

جدول 66 (تابع): عدد ومساحة أشجار البستنة المثمرة وغير المثمرة في محافظة أريحا والأغوار حسب نوع الحماية ونوع المحصول، كما هو في 2010/10/01

Table 66 (Cont): Number and Area of Bearing and Unbearing Horticulture Trees in Jericho & Al- Aghwar Governorate by Type of Protection and Type of Crop, As in 01/10/2010

Area: Dunum, Number: Tree

المساحة: دونم، العدد: شجرة

Type of Crop	نوع الحماية											نوع المحصول		
	Total المجموع				Unbearing غير مثمر				Bearing مثمر					
	Open مكشوف		Protected محمي		Open مكشوف		Protected محمي		Open مكشوف		Protected محمي			
	المساحة	العدد	المساحة	العدد	المساحة	العدد	المساحة	العدد	المساحة	العدد	المساحة		العدد	
Area	Number	Area	Number	Area	Number	Area	Number	Area	Number	Area	Number			
Berry	0.39	9	-	-	-	-	-	-	-	0.39	9	-	-	توت عادي
Apple	0.24	10	-	-	-	-	-	-	-	0.24	10	-	-	تفاح
Apricot	0.10	4	-	-	-	-	-	-	-	0.10	4	-	-	المشمش
Cherry	0.42	5	-	-	-	-	-	-	-	0.42	5	-	-	كرز
Pears	0.02	1	-	-	-	-	-	-	-	0.02	1	-	-	كمثرى
Walnut	0.07	1	-	-	-	-	-	-	-	0.07	1	-	-	جوز
Pomegranate	119.39	7,758	-	-	0.07	3	-	-	-	119.32	7,755	-	-	رمان
Other Trees	3.59	97	-	-	0.61	19	-	-	-	2.98	78	-	-	أشجار بستنة أخرى
Olive	75.15	1,940	-	-	1.10	16	-	-	-	74.05	1,924	-	-	زيتون
Total	7,005.65	236,034	1.50	17	1,629.11	43,131	-	-	-	5,376.54	192,903	1.50	17	المجموع

جدول 67: عدد ومساحة أشجار البستنة المثمرة وغير المثمرة في محافظة أريحا والأغوار حسب طريقة الزراعة ووضع المحصول، كما هو في 2010/10/01

Table 67: Number and Area of Bearing and Unbearing Horticulture Trees in Jericho & Al- Aghwar Governorate by Method of Farming and Status of Crop, As in 01/10/2010

Area: Dunum, Number: Tree

المساحة: دونم، العدد: شجرة

Status of Crop	طريقة الزراعة												وضع المحصول
	Method of Farming				Unbearing				Bearing				
	Total		المجموع		مبعثر		مكثف		مبعثر		مكثف		
	Scattered	مبعثر	Compact	مكثف	Scattered	مبعثر	Compact	مكثف	Scattered	مبعثر	Compact	مكثف	
المساحة	العدد	المساحة	العدد	المساحة	العدد	المساحة	العدد	المساحة	العدد	المساحة	العدد		
Area	Number	Area	Number	Area	Number	Area	Number	Area	Number	Area	Number		
Single	916.29	12,017	5,068.70	174,501	181.83	381	1,206.47	35,732	734.46	11,636	3,862.23	138,769	منفرد
Associated	43.05	2,320	426.52	22,782	12.50	644	141.10	4,154	30.55	1,676	285.42	18,628	مقترن
Mixed	77.99	2,213	474.60	22,218	1.22	45	85.99	2,175	76.77	2,168	388.61	20,043	مختلط
Total	1,037.33	16,550	5,969.82	219,501	195.55	1,070	1,433.56	42,061	841.78	15,480	4,536.26	177,440	المجموع

جدول 68: عدد ومساحة أشجار البستنة المثمرة المروية في محافظة أريحا والأغوار حسب طريقة الري وطريقة الزراعة، كما هو في 2010/10/01
Table 68: Number and Area of Bearing Irrigated Horticulture Trees in Jericho & Al- Aghwar Governorate by Method of Irrigation and Method of Farming, As in 01/10/2010

Area in Dunum, Number: Tree

المساحة بالدونم، العدد: شجرة

Method of Farming	Method of Irrigation						طريقة الري		طريقة الزراعة
	Total		المجموع		Sprinkler رشاشات		Surface سطحي		
	المساحة	العدد	المساحة	العدد	المساحة	العدد	المساحة	العدد	
	Area	Number	Area	Number	Area	Number	Area	Number	
Compact	3,607.26	138,628	4.00	420	3,253.87	127,406	349.39	10,802	مكثف
Scattered	760.34	13,726	-	-	752.50	13,405	7.84	321	مبعثر
Total	4,367.60	152,354	4.00	420	4,006.37	140,811	357.23	11,123	المجموع

جدول 69: عدد ومساحة أشجار البستنة غير المثمرة المروية في محافظة أريحا والأغوار حسب طريقة الري وطريقة الزراعة، كما هو في 2010/10/01
Table 69: Number and Area of Unbearing Irrigated Horticulture Trees in Jericho & Al- Aghwar Governorate by Method of Irrigation and Method of Farming, As in 01/10/2010

Area in Dunum, Number: Tree

المساحة بالدونم، العدد: شجرة

Method of Farming	Method of Irrigation						طريقة الري		طريقة الزراعة								
	Total		المجموع		Sprinkler		رشاشات			Drip		تنقيط		Surface		سطحي	
	المساحة	العدد	المساحة	العدد	المساحة	العدد	المساحة	العدد		المساحة	العدد	المساحة	العدد	المساحة	العدد		
	Area	Number	Area	Number	Area	Number	Area	Number	Area	Number	Area	Number	Area	Number			
Compact	1386.64	40,206	60.00	1,220	1259.12	37,502	67.52	1,484	مكثف								
Scattered	195.05	1,050	-	-	190.61	973	4.44	77	مبعثر								
Total	1581.69	41,256	60.00	1,220	1449.73	38,475	71.96	1,561	المجموع								

جدول 70: عدد ومساحة أشجار البستنة المثمرة وغير المثمرة في محافظة أريحا والأغوار حسب نوع الحماية وطريقة الزراعة، كما هو في 2010/10/01

Table 70: Number and Area of Bearing and Unbearing Horticulture Trees in Jericho & Al- Aghwar Governorate by Type of Protection and Method of Farming, As in 01/10/2010

Area: Dunum, Number: Tree

المساحة: دونم، العدد: شجرة

Method of Farming	Type of Protection											طريقة الزراعة	
	المجموع Total				Unbearing غير مثمر				Bearing مثمر				
	Open مكشوف		Protected محمي		Open مكشوف		Protected محمي		Open مكشوف		Protected محمي		
	المساحة Area	العدد Number	المساحة Area	العدد Number	المساحة Area	العدد Number	المساحة Area	العدد Number	المساحة Area	العدد Number	المساحة Area		العدد Number
Compact	5,968.32	219,484	1.50	17	1,433.56	42,061	-	-	4,534.76	177,423	1.50	17	مكثف
Scattered	1,037.33	16,550	-	-	195.55	1,070	-	-	841.78	15,480	-	-	مبعثر
Total	7,005.65	236,034	1.50	17	1,629.11	43,131	-	-	5,376.54	192,903	1.50	17	المجموع

جدول 71: عدد ومساحة أشجار البستنة المثمرة في محافظة أريحا والأغوار حسب نمط الري ووضع المحصول، كما هو في 2010/10/01

Table 71: Number and Area of Bearing Horticulture Trees in Jericho & Al- Aghwar Governorate by Type of Irrigation and Status of Crop, As in 01/10/2010

Area in Dunum, Number: Tree

المساحة بالدونم، العدد: شجرة

Status of Crop	Type of Irrigation								وضع المحصول
	Total		Not Stated		Irrigated		Rainfed		
	المساحة	العدد	المساحة	العدد	المساحة	العدد	المساحة	العدد	
	Area	Number	Area	Number	Area	Number	Area	Number	
Single	4,596.69	150,405	643.14	24,954	3,805.70	123,144	147.85	2,307	منفرد
Associated	315.97	20,304	26.11	584	238.54	14,700	51.32	5,020	مقترن
Mixed	465.38	22,211	70.53	3,260	323.36	14,510	71.49	4,441	مختلط
Total	5,378.04	192,920	739.78	28,798	4,367.60	152,354	270.66	11,768	المجموع

جدول 72: عدد ومساحة أشجار البستنة غير المثمرة في محافظة أريحا والأغوار حسب نمط الري ووضع المحصول، كما هو في 2010/10/01

Table 72: Number and Area of Unbearing Horticulture Trees in Jericho & Al- Aghwar Governorate by Type of Irrigation and Status of Crop, As in 01/10/2010

Area in Dunum, Number: Tree

المساحة بالدونم، العدد: شجرة

Status of Crop	Type of Irrigation								وضع المحصول
	المجموع		غير مبيّن		مروي		يعلي		
	المساحة	العدد	المساحة	العدد	المساحة	العدد	المساحة	العدد	
	Area	Number	Area	Number	Area	Number	Area	Number	
Single	1,388.30	36,113	6.30	450	1,373.00	35,475	9.00	188	منفرد
Associated	153.60	4,798	10.00	550	133.60	4,103	10.00	145	مقترن
Mixed	87.21	2,220	12.12	542	75.09	1,678	-	-	مختلط
Total	1,629.11	43,131	28.42	1,542	1,581.69	41,256	19.00	333	المجموع

2010/10/01

:73

Table 73: Number and Area of Bearing Irrigated Horticulture Trees in Jericho & Al- Aghwar Governorate by Method of Irrigation and Status of Crop, As in 01/10/2010

Area in Dunum, Number: Tree

Status of Crop	Method of Irrigation							
	Total		Sprinkler		Drip		Surface	
	Area	Number	Area	Number	Area	Number	Area	Number
Single	3805.70	123,144	4.00	420	3,519.42	113,776	282.28	8,948
Associated	238.54	14,700	-	-	219.33	14,054	19.21	646
Mixed	323.36	14,510	-	-	267.62	12,981	55.74	1,529
Total	4367.60	152,354	4.00	420	4,006.37	140,811	357.23	11,123

2010/10/01

:74

Table 74: Number and Area of Unbearing Irrigated Horticulture Trees in Jericho & Al- Aghwar Governorate by Method of Irrigation and Status of Crop, As in 01/10/2010

Area in Dunum, Number: Tree

Status of Crop	Method of Irrigation							
	Total المجموع		Sprinkler		Drip		Surface	
	Area	Number	Area	Number	Area	Number	Area	Number
Single	1,373.00	35,475	8.00	340	1,356.58	34,671	8.42	464
Associated	133.60	4,103	40.00	700	70.41	2,921	23.19	482
Mixed	75.09	1,678	12.00	180	22.74	883	40.35	615
Total	1,581.69	41,256	60.00	1,220	1,449.73	38,475	71.96	1,561

2010/10/01

:75

Table 75: Number and Area of Bearing and Unbearing Horticulture Trees in Jericho & Al- Aghwar Governorate by Type of Protection and Status of Crop, As in 01/10/2010

Area: Dunum, Number: Tree

Status of Crop	Type of Protection											
	Total				Unbearing				Bearing			
	Open		Protected		Open		Protected		Open		Protected	
	Area	Number	Area	Number	Area	Number	Area	Number	Area	Number	Area	Number
Single	5,984.99	186,518	-	-	1,388.30	36,113	-	-	4,596.69	150,405	-	-
Associated	468.07	25,085	1.50	17	153.60	4,798	-	-	314.47	20,287	1.50	17
Mixed	552.59	24,431	-	-	87.21	2,220	-	-	465.38	22,211	-	-
Total	7,005.65	236,034	1.50	17	1,629.11	43,131	-	-	5,376.54	192,903	1.50	17

2010/2009

:76

Table 76: Number of Agricultural Holdings in Jericho & Al- Aghwar Governorate which Raising Cattles, Sheep, Goats or Camels by Area Group of Holding, 2009/2010

Area Group of Holding in Dunum	Total	Mix	Camel Only	Goats Only	Sheep Only	Cattles Only	
Up to 2.99	767	268	2	352	142	3	حتى 2.99
3 - 5.99	27	9	-	6	11	1	3 - 5.99
6 - 9.99	13	2	-	6	5	-	6 - 9.99
10 - 19.99	30	14	-	8	8	-	10 - 19.99
20 - 29.99	15	5	-	5	5	-	20 - 29.99
30 - 39.99	10	6	-	3	1	-	30 - 39.99
40 - 49.99	19	12	-	5	1	1	40 - 49.99
50 - 59.99	9	3	-	4	2	-	50 - 59.99
60 - 69.99	6	2	-	3	1	-	60 - 69.99
70 - 79.99	5	5	-	-	-	-	70 - 79.99
80 +	35	20	1	6	7	1	+ 80
Total	936	346	3	398	183	6	

جدول 77: عدد الحيازات الزراعية في محافظة أريحا والأغوار التي تربي أبقار أو ضأن أو ماعز أو جمال حسب حجم أسرة الحائز،
2010/2009

Table 77: Number of Agricultural Holdings in Jericho & Al- Aghwar Governorate which Raising Cattles, Sheep, Goats or Camels by Size of Holder Household, 2009/2010

Size of Holder Household	Total	Mix	Camel Only	Goats Only	Sheep Only	Cattles Only	
One Person	27	7	-	16	4	-	
2 - 3	117	43	1	45	27	1	3 - 2
4 - 5	187	66	1	73	46	1	5 - 4
6 - 9	405	129	1	192	80	3	9 - 6
10 +	197	100	-	72	25	-	+ 10
Not applicable	3	1	-	-	1	1	
Total	936	346	3	398	183	6	

جدول 78: عدد الحيازات الزراعية في محافظة أريحا والأغوار التي تربي أبقار أو ضأن أو ماعز أو جمال حسب الكيان القانوني للحائز، 2010/2009

Table 78: Number of Agricultural Holdings in Jericho & Al- Aghwar Governorate which Raising Cattles, Sheep, Goats or Camels by Legal Status of Holder, 2009/2010

Legal Status of Holder	Total	Mix	Camels Only	Goats Only	Sheep Only	Cattles Only	
Individual	776	274	3	341	156	2	
Partnership	42	23	-	9	9	1	
Household	115	48	-	48	17	2	
Others*	3	1	-	-	1	1	*
Total	936	346	3	398	183	6	

*Others: Include Company, Government, Cooperative Society, and Othes.

* : تشمل شركة، حكومة، جمعية، وأخرى

جدول 79: عدد الحيازات الزراعية في محافظة أريحا والأغوار التي تربي أبقار أو ضأن أو ماعز أو جمال حسب الغرض الرئيسي للإنتاج، 2010/2009

Table 79: Number of Agricultural Holdings in Jericho & Al- Aghwar Governorate which Raising Cattles, Sheep, Goats or Camels by Main Purpose of Production, 2009/2010

Main Purpose of Production	Total	Mix	Camel Only	Goats Only	Sheep Only	Cattles Only	
For Household Consumption	372	176	1	114	78	3	
For Sale	559	168	1	283	104	3	
Not Stated	5	2	1	1	1	-	
Total	936	346	3	398	183	6	

جدول 80: عدد الحيازات الزراعية في محافظة أريحا والأغوار التي تربي أبقار أو ضأن أو ماعز أو جمال حسب أسلوب إدارة الحيازة، 2010/2009

Table 80: Number of Agricultural Holdings in Jericho & Al- Aghwar Governorate which Raising Cattles, Sheep, Goats or Camels by Holding Management Method, 2009/2010

Holding Management Method	Total	Mix	Camel Only	Goats Only	Sheep Only	Cattles Only	
Holder Himself	742	274	3	301	159	5	
Paid Manager	17	3	-	11	2	1	
Member of the Holders Family	170	65	-	85	20	-	
Not Stated	7	4	-	1	2	-	
Total	936	346	3	398	183	6	

جدول 81: عدد الحيازات الزراعية في محافظة أريحا والأغوار التي تربي أبقار أو ضأن أو ماعز أو جمال حسب الجنس والسلالة، 2010/2009

Table 81: Number of Agricultural Holdings in Jericho & Al- Aghwar Governorate which Raising Cattles, Sheep, Goats or Camels by Sex and Strain, 2009/2010

Strain	Sex			
	Males and Females	Females Only	Males Only	
Cattles	12	22	5	
Local	3	10	-	
Friesian	8	5	4	
Hybrid	1	6	1	
Others	-	1	-	
Sheep	452	114	6	
Local	290	73	4	
Asaf	83	27	1	
Hybrid	76	14	1	
Others	3	-	-	
Goats	594	169	9	
Local	518	137	7	
Shami	22	14	2	
Hybrid	54	16	-	
Others	-	2	-	
Camel	2	3	2	

جدول 82: عدد الحيازات الزراعية في محافظة أريحا والأغوار التي تربي أبقار حسب العمر والسلالة، 2010/2009

Table 82: Number of Agricultural Holdings in Jericho & Al- Aghwar Governorate which Raising Cattles by Age and Strain, 2009/2010

Strain	Age			
	+ 2	2-1	Less Than 1 Year	
Cattles	23	22	20	
Local	8	9	4	
Friesian	10	9	13	
Hybrid	5	4	2	
Others	-	-	1	

جدول 83: عدد الحيازات الزراعية في محافظة أريحا والأغوار التي تربي ضأن أو ماعز حسب العمر والسلالة،
2010/2009

Table 83: Number of Agricultural Holdings in Jericho & Al- Aghwar Governorate which Raising Sheep or Goats by Age and Strain, 2009/2010

Strain	Age		
	+ 1	Less Than 1 Year	
Sheep	545	346	
Local	357	201	
Asaf	101	67	
Hybrid	86	75	
Others	1	3	
Goats	747	463	
Local	644	392	
Shami	33	23	
Hybrid	68	48	
Others	2	-	

جدول 84: عدد الحيازات الزراعية في محافظة أريحا والأغوار التي تربي أبقار أو ضأن أو ماعز حسب نوع التربية والسلالة، 2010/2009

Table 84: Number of Agricultural Holdings in Jericho & Al- Aghwar Governorate which Raising Cattles, Sheep or Goats by Type of Production System and Strain, 2009/2010

Strain	Type of Production System			
	Not Stated	Semi-Nomadic	Ranching	
Cattles	-	9	30	
Local	-	4	9	
Friesian	-	3	14	
Hybrid	-	2	6	
Others	-	-	1	
Sheep	9	176	387	
Local	9	126	232	
Asaf	-	20	91	
Hybrid	-	30	61	
Others	-	-	3	
Goats	14	258	500	
Local	11	233	418	
Shami	1	7	30	
Hybrid	1	18	51	
Others	1	-	1	

جدول 85: عدد الحيازات الزراعية في محافظة أريحا والأغوار التي تربي أبقار أو ضأن أو ماعز حسب الغرض الرئيسي للتربية والسلالة، 2010/2009

Table 85: Number of Agricultural Holdings in Jericho & Al- Aghwar Governorate which Raising Cattles, Sheep or Goats by Main Purpose of Production and Strain, 2009/2010

Strain	Main Purpose of Production		
	Not Stated	For Meat	For Milk
Cattles	1	10	28
Local	-	2	11
Friesian	-	6	11
Hybrid	1	2	5
Others	-	-	1
Sheep	1	82	489
Local	1	40	326
Asaf	-	30	81
Hybrid	-	11	80
Others	-	1	2
Goats	3	82	687
Local	2	66	594
Shami	1	7	30
Hybrid	-	9	61
Others	-	-	2

2010/10/01

:86

Table 86: Number of Cattles in Jericho & Al- Aghwar Governorate by Strain, Sex and Locality, As in 01/10/2010

Locality	Total	Strain and Sex									
		Total		Others		Hybrid		Friesian		Local	
		Females	Males	Females	Males	Females	Males	Females	Males	Females	Males
Jericho & Al- Aghwar Governorate	870	743	127	1	-	173	6	422	105	147	16
Marj Na'ja	288	256	32	-	-	150	5	-	21	106	6
Az Zubeidat	18	14	4	-	-	-	-	13	4	1	-
Marj al Ghazal	-	-	-	-	-	-	-	-	-	-	-
Al Jiftlik	60	50	10	-	-	8	-	6	-	36	10
Fasayil	77	41	36	1	-	3	1	36	35	1	-
Al 'Auja	-	-	-	-	-	-	-	-	-	-	-
An Nuwei'ma	-	-	-	-	-	-	-	-	-	-	-
'Ein ad Duyuk al Fauqa	-	-	-	-	-	-	-	-	-	-	-
'Ein as Sultan Camp	4	1	3	-	-	-	-	1	3	-	-
Jericho (Ariha)	387	353	34	-	-	-	-	351	34	2	-
Deir al Qilt	-	-	-	-	-	-	-	-	-	-	-
Aqbat Jaber Camp	16	15	1	-	-	12	-	2	1	1	-
Deir Hajla	20	13	7	-	-	-	-	13	7	-	-
An Nabi Musa	-	-	-	-	-	-	-	-	-	-	-

2010/10/01

:87

Table 87: Number of Sheep in Jericho & Al- Aghwar Governorate by Strain, Sex and Locality, As in 01/10/2010

Locality	Total	Strain and Sex									
		Total		Others		Hybrid		Asaf		Local	
		Females	Males	Females	Males	Females	Males	Females	Males	Females	Males
Jericho & Al- Aghwar Governorate	32,747	29,846	2,901	21	28	6,430	737	2,784	527	20,611	1,609
Marj Na'ja	769	696	73	-	-	82	5	242	51	372	17
Az Zubeidat	471	392	79	-	-	30	5	145	35	217	39
Marj al Ghazal	481	452	29	-	-	122	12	54	4	276	13
Al Jiftlik	9,880	9,163	717	3	1	3,982	339	763	152	4,415	225
Fasayil	3,191	2,943	248	18	27	1,275	81	60	6	1,590	134
Al 'Auja	12,584	11,598	986	-	-	656	39	598	62	10,344	885
An Nuwei'ma	1,020	981	39	-	-	14	1	13	1	954	37
'Ein ad Duyuk al Fauqa	93	86	7	-	-	-	-	-	-	86	7
'Ein as Sultan Camp	299	275	24	-	-	-	-	149	16	126	8
Jericho (Ariha)	2,601	2,065	536	-	-	221	214	656	158	1,188	164
Deir al Qilt	122	117	5	-	-	-	-	-	-	117	5
Aqbat Jaber Camp	586	461	125	-	-	48	41	104	42	309	42
Deir Hajla	-	-	-	-	-	-	-	-	-	-	-
An Nabi Musa	650	617	33	-	-	-	-	-	-	617	33

2010/10/01

:88

Table 88: Number of Goats in Jericho & Al- Aghwar Governorate by Strain, Sex and Locality, As in 01/10/2010

Locality	Total	Strain and Sex									
		Total		Others		Hybrid		Shami		Local	
		Females	Males	Females	Males	Females	Males	Females	Males	Females	Males
Jericho & Al- Aghwar Governorate	26,450	23,919	2,531	3	-	1,965	297	364	56	21,587	2,178
Marj Na'ja	1,119	1,054	65	-	-	33	8	-	-	1,021	57
Az Zubeidat	106	78	28	-	-	-	-	-	-	78	28
Marj al Ghazal	299	270	29	-	-	46	4	46	3	178	22
Al Jiftlik	3,399	2,972	427	2	-	872	130	115	20	1,983	277
Fasayil	3,143	2,953	190	-	-	222	12	11	2	2,720	176
Al 'Auja	8,760	8,141	619	1	-	378	27	68	11	7,694	581
An Nuwei'ma	1,949	1,854	95	-	-	43	7	-	-	1,811	88
'Ein ad Duyuk al Fauqa	732	667	65	-	-	-	-	-	-	667	65
'Ein as Sultan Camp	633	584	49	-	-	14	7	-	-	570	42
Jericho (Ariha)	1,931	1,556	375	-	-	145	34	49	11	1,362	330
Deir al Qilt	406	342	64	-	-	-	-	-	-	342	64
Aqbat Jaber Camp	1,976	1,579	397	-	-	212	68	25	6	1,342	323
Deir Hajla	110	105	5	-	-	-	-	50	3	55	2
An Nabi Musa	1,887	1,764	123	-	-	-	-	-	-	1,764	123

2010/10/01

:89

Table 89: Number of Cattles in Jericho & Al- Aghwar Governorate by Age, Sex and Strain, As in 01/10/2010

Strain	Total	العمر والجنس					
		Age and Sex		2-1		Less Than 1 Year	
		+ 2					
		Females	Males	Females	Males	Females	Males
Local	163	74	6	65	7	8	3
Friesian	527	194	28	146	7	82	70
Hybrid	179	76	2	84	1	13	3
Others	1	-	-	-	-	1	-
Total	870	344	36	295	15	104	76

2010/10/01

:90

Table 90: Number of Sheep and Goats in Jericho & Al- Aghwar Governorate by Age, Sex and Strain, As in 01/10/2010

Strain	Total	Age and Sex				
		+1		Less Than 1 Year		
		Females	Males	Females	Males	
Sheep	32,747	25,590	1,744	4,256	1,157	
Local	22,220	18,071	1,175	2,540	434	
Asaf	3,311	2,188	243	596	284	
Hybrid	7,167	5,317	326	1,113	411	
Others	49	14	-	7	28	
Goats	26,450	19,788	1,443	4,131	1,088	ماعز
Local	23,765	17,876	1,258	3,711	920	
Shami	420	269	29	95	27	
Hybrid	2,262	1,640	156	325	141	
Others	3	3	-	-	-	

2010/10/01

:91

Table 91: Number of Cattles, Sheep and Goats in Jericho & Al- Aghwar Governorate by Main Purpose of Production and Strain, As in 01/10/2010

Strain	Total	Main Purpose of Production		
		Not Stated	For Meat	For Milk
Cattles	870	1	358	511
Local	163	-	115	48
Friesian	527	-	76	451
Hybrid	179	1	167	11
Others	1	-	-	1
Sheep	32,747	14	3,113	29,620
Local	22,220	14	1,925	20,281
Asaf	3,311	-	808	2,503
Hybrid	7,167	-	353	6,814
Others	49	-	27	22
Goats	26,450	22	2,871	23,557
Local	23,765	17	2,571	21,177
Shami	420	5	72	343
Hybrid	2,262	-	228	2,034
Others	3	-	-	3

جدول 92: عدد الحيازات الزراعية في محافظة أريحا والأغوار التي تربي دواجن حسب مساحة العنابر العاملة والنوع، 2010/2009

Table 92: Number of Agricultural Holdings in Jericho & Al- Aghwar Governorate which Raising Poultry by Area of Worked Barns and Type, 2009/2010

Type	Total	Area of Worked Barn (²)				
		+ 3,000	2,999 - 1,000	999 - 500	500 Less than 500	
Mothers of Broiler	1	-	1	-	-	
Broilers	13	-	1	4	8	
Layers	4	-	-	1	3	
Turkey Males	-	-	-	-	-	
Turkey Females	-	-	-	-	-	

2010/2009

:93

Table 93: Number of Agricultural Holdings in Jericho & Al- Aghwar Governorate which Raising Poultry by Maximum Capacity of Barns and Type, 2009/2010

Type	Total	Maximum Capacity of Barns					
		+ 7,000	6,999 - 4,000	3,999 -2,000	1,999 - 1,000	1,000 Less than 1,000	
Mothers of Broiler	1	1	-	-	-	-	
Broilers	13	6	3	3	1	-	
Layers	4	1	-	-	1	2	
Turkey Males	-	-	-	-	-	-	
Turkey Females	-	-	-	-	-	-	

2010/10/01

:94

Table 94: Number of Agricultural Holdings in Jericho & Al- Aghwar Governorate which Raising Poultry by Number of Poultry and Type, As in 01/10/2010

Type	المجموع Total	Number of poultry					
		+ 7,000	6,999 - 4,000	3,999 - 2,000	1,999 - 1,000	1000 Less than 1,000	
Mothers of Broiler	1	1	-	-	-	-	
Broilers	13	2	2	2	-	7	
Layers	4	-	-	-	-	4	
Turkey Males	-	-	-	-	-	-	
Turkey Females	-	-	-	-	-	-	

جدول 95: عدد الدواجن المرباة في محافظة أريحا والأغوار حسب النوع والتجمع، كما هو في 2010/10/01

Table 95: Number of Raised Poultry in Jericho & Al- Aghwar Governorate by Type and Locality, As in 01/10/2010

Locality	Type			
	Turkeys	Mothers of Broiler	Layers	Broilers
Jericho & Al- Aghwar Governorate	-	168,000	430	55,600
Marj Na'ja	-	-	-	-
Az Zubeidat	-	-	-	-
Marj al Ghazal	-	-	-	-
Al Jiftlik	-	-	-	-
Fasayil	-	-	-	-
Al 'Auja	-	168,000	-	-
An Nuwei'ma	-	-	-	-
'Ein ad Duyuk al Fauqa	-	-	-	50
'Ein as Sultan Camp	-	-	300	50
Jericho (Ariha)	-	-	50	33,000
Deir al Qilt	-	-	-	-
Aqbat Jaber Camp	-	-	80	22,500
Deir Hajla	-	-	-	-
An Nabi Musa	-	-	-	-

2010/2009

:96

Table 96: Number of Raised Poultry Per Year, Area of Worked Barns and Average of Cycles Per Year in Jericho & Al- Aghwar Governorate by Type and Locality, 2009/2010

Locality	Type of Poultry									
	Turkey			Broilers Mothers		Layers		Broilers		
	Average of Cycles Per Year	Area of Worked Barns (m ²)	Number	Area of Worked Barns (m ²)	Number	Area of Worked Barns (m ²)	Number	Average of Cycles Per Year	Area of Worked Barns (m ²)	Number
Jericho & Al- Aghwar Governorate	-	-	-	31,500	168,000	2,220	430	4	16,750	558,000
Marj Na'ja	-	-	-	-	-	-	-	-	-	-
Az Zubeidat	-	-	-	-	-	-	-	-	-	-
Marj al Ghazal	-	-	-	-	-	-	-	-	-	-
Al Jiftlik	-	-	-	-	-	20	-	5	300	12,000
Fasayil	-	-	-	-	-	-	-	-	-	-
Al 'Auja	-	-	-	31,500	168,000	-	-	-	-	-
An Nuwei'ma	-	-	-	-	-	-	-	-	-	-
'Ein ad Duyuk al Fauqa	-	-	-	-	-	-	-	2	1,000	14,000
'Ein as Sultan Camp	-	-	-	-	-	40	300	2	500	14,000
Jericho (Ariha)	-	-	-	-	-	160	50	3	10,950	420,000
Deir al Qilt	-	-	-	-	-	-	-	-	-	-
Aqbat Jaber Camp	-	-	-	-	-	2,000	80	5	4,000	98,000
Deir Hajla	-	-	-	-	-	-	-	-	-	-
An Nabi Musa	-	-	-	-	-	-	-	-	-	-

2010/2009

:97

Table 97: Number of Agricultural Holdings in Jericho & Al- Aghwar Governorate which Raising Poultry by Average Cycles Per Year and Type, 2009/2010

Type	Average Cycles Per Year							
		+ 6	5	4	3	2	1	
Broilers	13	1	5	1	2	2	2	ذكور حبش
Male Turkey	-	:	:	:	-	-	-	
Female Turkey	-	:	:	:	-	-	-	

(:): Not applicabel

(:): لا ينطبق

جدول 98: عدد الحيازات الزراعية في محافظة أريحا والأغوار التي تربي دواجن حسب إجمالي عدد الطيور المرباة في السنة والنوع، 2010/2009
Table 98: Number of Agricultural Holdings in Jericho & Al- Aghwar Governorate which Raising Poultry by Total Number of Raising Poultry Per Year and Type, 2009/2010

Type	Total	Total Number of Raising Poultry Per Year					
		+ 7,000	6,999 - 4,000	3,999 - 2,000	1,999 - 1,000	1,000 Less than 1,000	
Broiler	13	10	2	1	-	-	
Layers	4	-	-	-	-	4	
Mothers of Broiler	1	1	-	-	-	-	
Turkey Males	-	-	-	-	-	-	
Turkey Females	-	-	-	-	-	-	

2010/2009

:99

Table 99: Number of Poultry in Jericho & Al- Aghwar Governorate by Maximum Capacity of Barns and Type, 2009/2010

Type	Total	Maximum Capacity of Barns					
		+ 7,000	6,999 - 4,000	3,999 - 2,000	1,999 - 1,000	1,000 Less than 1,000	
Broilers	558,000	488,000	41,000	25,000	4,000	-	
Layers	430	80	-	-	50	300	
Mothers of Broiler	168,000	168,000	-	-	-	-	
Turkey Males	-	-	-	-	-	-	
Turkey Females	-	-	-	-	-	-	

2010/2009

:100

Table 100: Number of Poultry in Jericho & Al- Aghwar Governorate by Area of Worked Barns and Type, 2009/2010

Type	Total	Area of Worked Barns (m ²) (²)				
		+ 6000	5,900-3,000	2,999 - 1,000	999 - 500	500 Less than 500
Broilers	558,000	-	250,000	224,000	35,000	49,000
Layers	430	-	-	-	80	350
Mothers of Broiler	168,000	168,000	-	-	-	-
Turkey Males	-	-	-	-	-	-
Turkey Females	-	-	-	-	-	-

2010/2009

:101

Table 101: Number of Poultry in Jericho & Al- Aghwar Governorate by Average Cycles Per Year and Type, 2009/2010

Type	Average Cycles Per Year and Type							
	Total	6 +	5	4	3	2	1	
Broilers	558,000	60,000	297,000	16,000	150,000	28,000	7,000	
Male Turkey	-	:	:	:	-	-	-	ذكور حبش
Female Turkey	-	:	:	:	-	-	-	

(:): Not applicabel

(:): لا ينطبق

2010/10/01

:102

Table 102: Number of Domestic Poultry in Jericho & Al- Aghwar Governorate by Type and Locality, As in 01/10/2010

Locality	Type					
	Others	Rabbits	Turkeys	Pigeons	Chickens	
Jericho & Al- Aghwar Governorate	867	689	263	7,217	21,773	
Marj Na'ja	9	8	-	330	196	
Az Zubeidat	-	-	-	-	-	
Marj al Ghazal	4	22	2	172	161	
Al Jiftlik	20	75	121	1,380	1,442	
Fasayil	49	43	37	564	741	
Al 'Auja	36	66	8	893	1,575	
An Nuwei'ma	12	7	1	228	184	
'Ein ad Duyuk al Fauqa	-	-	-	-	14,025	
'Ein as Sultan Camp	50	91	7	233	365	
Jericho (Ariha)	532	161	48	1,463	1,444	
Deir al Qilt	-	3	-	-	21	
Aqbat Jaber Camp	154	60	29	726	1,150	
Deir Hajla	-	150	10	1,000	200	
An Nabi Musa	1	3	-	228	269	

2010/10/01

:103

Table 103: Number of Equines in Jericho & Al- Aghwar Governorate by Type and Locality, As in 01/10/2010

Locality	Type		
	Donkeys	Mules	Horses
Jericho & Al- Aghwar Governorate	437	3	49
Marj Na'ja	18	-	-
Az Zubeidat	3	1	3
Marj al Ghazal	3	-	-
Al Jiftlik	71	-	5
Fasayil	53	-	2
Al 'Auja	161	1	18
An Nuwei'ma	8	-	4
'Ein ad Duyuk al Fauqa	-	-	-
'Ein as Sultan Camp	11	-	1
Jericho (Ariha)	34	1	9
Deir al Qilt	6	-	1
Aqbat Jaber Camp	10	-	2
Deir Hajla	3	-	4
An Nabi Musa	56	-	-

جدول 104: عدد خلايا النحل في محافظة أريحا والأغوار حسب النوع والتجمع، 2010/2009

Table 104: Number of Beehives in Jericho & Al- Aghwar Governorate by Type and Locality,

Locality	Total	Number of Beehives	
		Modern Beehives	خلايا تقليدية Traditional Beehives
Jericho & Al- Aghwar Governorate	2,975	2,910	65
Marj Na'ja	-	-	-
Az Zubeidat	-	-	-
Marj al Ghazal	12	12	-
Al Jiftlik	210	210	-
Fasayil	10	10	-
Al 'Auja	64	64	-
An Nuwei'ma	-	-	-
'Ein ad Duyuk al Fauqa	21	21	-
'Ein as Sultan Camp	75	10	65
Jericho (Ariha)	1,151	1,151	-
Deir al Qilt	-	-	-
Aqbat Jaber Camp	1,431	1,431	-
Deir Hajla	1	1	-
An Nabi Musa	-	-	-

جدول 105: عدد الحيازات الزراعية في محافظة أريحا والأغوار حسب نوع الحيازة ونوع العمالة الزراعية المستخدمة، 2010/2009

Table 105: Number of Agricultural Holdings in Jericho & Al- Aghwar Governorate by Type of Agricultural Holdings and Type of Agricultural Employees, 2009/2010

Type of Employee	المجموع Total	نوع الحيازة Type of Holdings			نوع العمالة
		مختلطة Mixed	حيوانية Animal	نباتية Plant	
Unpaid Permanent Family Members	1,227	162	656	409	من افراد الاسرة دائمين بدون اجر
Unpaid Temporary Family Members	526	74	246	206	من افراد الاسرة مؤقتين بدون اجر
Permanent Wage Employees	220	46	20	154	عمال دائمين بأجر
Temporary Wage Employees	612	151	39	422	عمال مؤقتين بأجر

جدول 106: عدد الحيازات الزراعية في محافظة أريحا والأغوار التي فيها عمال دائمين بأجر حسب نوع الحيازة وعدد العمال الدائمين بأجر، 2010/2009
Table 106: Number of Agricultural Holdings in Jericho & Al- Aghwar Governorate which have Permanent Wage Employees by Type of Agricultural Holding and Number of Paid Permanent Employees, 2009/2010

Number of Permanent Wage Employees	المجموع Total	Type of Holding			عدد العمال الدائمين بأجر
		مختلطة Mixed	حيوانية Animal	نباتية Plant	
1	65	13	10	42	1
2	44	10	1	33	2
3	33	7	1	25	3
4	23	3	2	18	4
5	14	-	-	14	5
6 +	41	13	6	22	+ 6
Total	220	46	20	154	المجموع
Average Number of Permanent Wage Employees in Agricultural Holding	4.88	5.65	4.85	4.66	معدل عدد العمال الدائمين بأجر في الحيازة الزراعية

جدول 107: عدد العمال الزراعيين الدائمين بأجر في الحيازات الزراعية في محافظة أريحا والأغوار حسب نوع الحيازة والجنس والتجمع، 2010/2009
Table 107: Number of Permanent Wage Employees in Agricultural Holdings in Jericho & Al- Aghwar Governorate by Type of Agricultural Holding, Sex and Locality, 2009/2010

Locality	المجموع Total		نوع الحيازة Type of Holding						التجمع
			Mixed مختلطة		Animal حيوانية		Plant نباتية		
	إناث Females	ذكور Males	إناث Females	ذكور Males	إناث Females	ذكور Males	إناث Females	ذكور Males	
Jericho & Al- Aghwar Governorate	242	699	40	199	3	94	199	406	
Marj Na'ja	18	3	-	-	-	-	18	3	
Az Zubeidat	99	21	5	2	-	1	94	18	
Marj al Ghazal	-	2	-	2	-	-	-	-	
Al Jiftlik	97	197	18	32	-	10	79	155	
Fasayil	2	5	-	-	2	5	-	-	
Al 'Auja	8	82	8	20	-	50	-	12	
An Nuwei'ma	3	38	3	5	-	-	-	33	
'Ein ad Duyuk al Fauqa	-	10	-	9	-	-	-	1	
'Ein as Sultan Camp	-	24	-	7	-	6	-	11	
Jericho (Ariha)	14	273	6	82	-	20	8	171	
Deir al Qilt	-	-	-	-	-	-	-	-	
Aqbat Jaber Camp	1	4	-	-	1	2	-	2	
Deir Hajla	-	40	-	40	-	-	-	-	
An Nabi Musa	-	-	-	-	-	-	-	-	

جدول 108: عدد العمال الزراعيين الدائمين من أفراد الأسرة بدون أجر في الحيازات الزراعية في محافظة أريحا والأغوار حسب نوع الحيازة والجنس والتجمع، 2010/2009

Table 108: Number of Unpaid Family Member in Agricultural Holdings in Jericho & Al- Aghwar Governorate by Type of Agricultural Holding, Sex and Locality, 2009/2010

Locality	المجموع Total		نوع الحيازة						التجمع
			Type of Holding		حيوانية		Plant		
	إناث	ذكور	Mixed	مختلطة	Animal	حيوانية	Plant	نباتية	
	Females	Males	إناث	ذكور	إناث	ذكور	إناث	ذكور	
	Females	Males	Females	Males	Females	Males	Females	Males	
Jericho & Al- Aghwar Governorate	1,116	1,803	204	325	570	878	342	600	
Marj Na'ja	35	37	-	-	13	11	22	26	
Az Zubeidat	146	136	18	19	4	4	124	113	
Marj al Ghazal	15	32	10	20	1	2	4	10	
Al Jiftlik	343	427	101	123	129	137	113	167	
Fasayil	87	106	5	7	80	92	2	7	
Al 'Auja	220	313	13	17	197	269	10	27	
An Nuwei'ma	7	15	4	4	-	-	3	11	
'Ein ad Duyuk al Fauqa	21	40	13	20	2	2	6	18	
'Ein as Sultan Camp	9	54	1	9	6	26	2	19	
Jericho (Ariha)	147	395	38	103	56	112	53	180	
Deir al Qilt	2	3	-	-	2	3	-	-	
Aqbat Jaber Camp	65	198	1	3	61	173	3	22	
Deir Hajja	-	-	-	-	-	-	-	-	
An Nabi Musa	19	47	-	-	19	47	-	-	

جدول 109: عدد العمال الزراعيين المؤقتين من أفراد الأسرة بدون أجر في الحيازات الزراعية في محافظة أريحا والأغوار حسب نوع الحيازة والجنس والتجمع، 2010/2009

Table 109: Number of Temporary Unpaid Family Member in Agricultural Holdings in Jericho & Al- Aghwar Governorate by Type of Agricultural Holding, Sex and Locality, 2009/2010

Locality	المجموع Total		نوع الحيازة						التجمع
			Mixed مختلطة		Animal حيوانية		Plant نباتية		
	إناث Females	ذكور Males	إناث Females	ذكور Males	إناث Females	ذكور Males	إناث Females	ذكور Males	
Jericho & Al- Aghwar Governorate	291	583	73	87	138	266	80	230	
Marj Na'ja	19	43	1	4	-	17	18	22	مَرَج نَعْجَة
Az Zubeidat	4	11	1	2	2	4	1	5	الزُبَيْدَات
Marj al Ghazal	15	13	10	7	-	-	5	6	مَرَج الغزال
Al Jiftlik	127	188	47	42	43	71	37	75	الجفثك
Fasayil	15	37	-	-	13	36	2	1	فَسَايِل
Al 'Auja	62	65	3	3	56	53	3	9	العوجا
An Nuwei'ma	11	45	-	8	9	24	2	13	النُوَيْعِمَة
'Ein ad Duyuk al Fauqa	-	43	-	6	-	17	-	20	عين الدبوك الفوقا
'Ein as Sultan Camp	5	25	-	1	2	4	3	20	مُحَيِّمُ عَيْن السلطان
Jericho (Ariha)	30	96	11	14	10	26	9	56	أريحا
Deir al Qilt	-	-	-	-	-	-	-	-	دير القلط
Aqbat Jaber Camp	3	17	-	-	3	14	-	3	مُحَيِّمُ عَقْبَة جَبْر
Deir Hajla	-	-	-	-	-	-	-	-	دير حجلة
An Nabi Musa	-	-	-	-	-	-	-	-	النبي موسى

جدول 110: عدد العمال الزراعيين في الحيازات الزراعية في محافظة أريحا والأغوار حسب نوع العمالة والجنس والفئة العمرية، 2010/2009

Table 110: Number of Agricultural Employees in Agricultural Holdings in Jericho & AI- Aghwar Governorate by Type of Employee, Sex and Age Group, 2009/2010

Age Group	المجموع Total	المجموع Total		عمال دائمين بأجر Permanent Wage Employees		من أفراد الأسرة بدون اجر Unpaid Family Members				الفئة العمرية
		إناث Females	ذكور Males	إناث Females	ذكور Males	Permanent Employee		Temporary Employee		
						إناث Females	ذكور Males	عمال مؤقتين	عمال مؤقتين	
		إناث Females	ذكور Males	إناث Females	ذكور Males	إناث Females	ذكور Males	إناث Females	ذكور Males	
Less than 10 years	120	56	64	4	7	37	32	15	25	10
10 - 14	359	125	234	8	25	74	86	43	123	14 - 10
15 - 17	478	158	320	8	52	68	91	82	177	17 - 15
18 - 29	1,519	534	985	112	296	66	161	356	528	29 - 18
30 - 59	2,002	721	1,281	109	307	38	165	574	809	59 - 30
60 +	256	55	201	1	12	8	48	46	141	+ 60
Total	4,734	1,649	3,085	242	699	291	583	1,116	1,803	المجموع

جدول 111: عدد الحيازات الزراعية التي تستخدم الآلات والمعدات الزراعية في محافظة أريحا والأغوار حسب مصدر ونوع الآلة، 2010/2009

Table 111: Number of Agricultural Holdings which Using Machines and Equipments in Jericho & Al-Aghwar Governorate by Source and Type of Machine and Equipment, 2009/2010

Type of Machine and Equipment	مصدر الآلة							نوع الآلات والمعدات
	Source and Type of Machine	مملوكة	مستأجرة من أفراد	مستأجرة من جمعية تعاونية	مستأجرة من الحكومة	استئلاف	اخرى	
	Not Stated	Owened	Rented from others	Rented from society	Rented from the government	Borrowed	Other	Not Stated
Four-Wheel Tractor	1	291	321	13	-	25	-	1
Track-Laying Tractor	-	1	2	-	-	-	-	-
Cultivator	-	38	92	2	-	2	1	-
Plough	-	55	215	6	-	7	-	-
Rotary Tiller	-	54	144	4	-	9	-	-
Plastic Spreader	1	58	184	3	-	7	-	1
Spike -Tooth Harrow	-	4	7	-	-	-	-	-
Leveling Box	-	3	6	-	-	-	-	-
Disk	-	10	25	2	-	-	-	-
Redger	-	38	149	2	-	5	-	-
Turbine	-	11	8	1	-	-	-	-
Grain Drill	-	5	5	-	-	-	-	-
Disk Harrows	-	8	1	1	-	1	-	-
Mold Broad Plough	-	2	2	1	-	-	-	-
Potatoes Planter	-	1	-	-	-	-	-	-
Others	-	2	-	-	-	-	-	-
Sprayer	3	98	207	5	-	8	-	3
Furrow Fertilizer	-	2	6	-	-	-	-	-
Broad Caster	2	32	91	1	-	5	-	2
Water Tank	-	138	11	3	-	1	1	-
Manure Spreader	-	4	-	-	-	-	-	-
Thresher	-	1	1	-	-	-	-	-
Baler	-	3	1	-	-	-	-	-
Finger Wheel Rakes	-	1	1	-	-	-	-	-
Reaper-binder	-	-	-	-	-	-	-	-
Combine	-	1	4	-	-	-	-	-
Miller	-	-	1	-	-	-	-	-
Cutter - Disk	-	2	-	-	-	-	-	-
Cutter - Bar	-	2	2	-	-	-	-	-
Trailer	-	83	131	1	-	28	-	-
Potatoes Digger	-	1	-	-	-	-	-	-
Milking Machine	1	1	-	-	-	-	-	1
Honey Extractor	1	15	3	1	-	-	-	1

جدول 112: عدد الحيازات الزراعية التي تستخدم الآلات والمعدات الزراعية في محافظة أريحا والأغوار حسب نوع الحيازة الزراعية ونوع الآلة، 2010/2009

Table 112: Number of Agricultural Holdings which Using Machines and Equipments in the Jericho & Al- Aghwar Governorate by Type of Agricultural Holdings and Type of Machine and Equipment, 2009/2010

Type of Machine and Equipment	Type of Holdings			نوع الآلات والمعدات
	Mixed	Animal	Plant	
Four-Wheel Tractor	169	104	378	
Track-Laying Tractor	1	-	2	
Cultivator	33	1	101	()
Plough	85	-	198	
Rotary Tiller	75	1	135	
Plastic Spreader	66	1	186	
Spike -Tooth Harrow	6	-	5	
Leveling Box	1	-	8	()
Disk	10	-	27	()
Redger	46	-	148	
Turbine	6	-	14	()
Grain Drill	6	1	3	
Disk Harrows	3		8	مشط قرصي(صاجات)
Mold Broad Plough	2	-	3	
Potatoes Planter	-	-	1	()
Others	1	-	1	
Sprayer	100	1	220	()
Furrow Fertilizer	3	-	5	
Broad Caster	45	-	86	
Water Tank	13	129	12	
Manure Spreader	1	-	3	
Thresher	1	-	1	()
Baler	3	-	1	()
Finger Wheel Rakes	1		1	
Reaper-binder	-	-		
Combine	2	-	3	
Miller	-	-	1	()
Cutter - Disk	2			
Cutter - Bar	1	-	3	()
Trailer	63	66	114	
Potatoes Digger	1	-	-	
Milking Machine	2	-	-	
Honey Extractor	2	18	-	

2010/2009

:113

Table 113: Number of Agricultural Holdings that are Constrained by Israeli Measures in Jericho & Al- Aghwar Governorate by Type of Holding and Type of Constrained, 2009/2010

Type of Constrained	Total		Type of Agricultural Holdings نوع الحيازة الزراعية					
			Mixed		Animal		Plant	
	Area	Number	Area	Number	Area	Number	Area	Number
Expansion and annexation wall Only	223.08	3	-	-	0.18	2	222.90	1
Israeli Settlements Only	13.45	59	8.60	2	4.85	57	-	-
Closed Israeli Military Areas Only	2,959.21	152	1,024.76	12	19.74	105	1,914.71	35
Military Barriers Only	4,888.79	46	1,627.40	9	3.13	7	3,258.26	30
More than One Israeli Constrained	7,240.58	189	2,859.19	16	46.07	126	4,335.32	47
Total	15,325.11	449	5,519.95	39	73.97	297	9,731.19	113

2010/2009

:114

Table 114: Selected Agricultural Indicators in Jericho & Al- Aghwar Governorate by Type of Holding, 2009/2010

Indicator	Total	Type of Holding		
		Mixed	Animal	Plant
Number of the holdings which have hatchery	5	2	3	-
Number of the holdings which have fishery	32	10	4	18
Number of the holdings which the income from it is composed the main income of the Household	583	110	252	221
Number of the holdings which benefit from the reclamation project or opening a street or any other projects	228	33	74	121
Number of Male Camels	5	-	5	-
Number of Female Camels	9	3	6	-

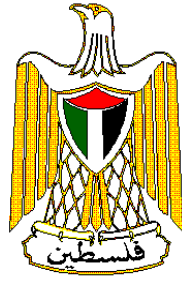

Palestinian National Authority

**Palestinian Central Bureau of
Statistics**

Ministry of Agriculture

Agricultural Census - 2010



Final Results – Jericho & Al- Aghwar Governorate

February, 2012

Cover Price US

PAGE NUMBERS OF ENGLISH TEXT ARE PRINTED IN SQUARE BRACKETS.
TABLES ARE PRINTED IN THE ARABIC ORDER (FROM RIGHT TO LEFT).

This document is prepared in accordance with the standard procedures stated in the Code of Practice for Palestine Official Statistics 2006

February, 2012.
All rights reserved.

Suggested Citation:

Palestinian Central Bureau of Statistics, 2012, *Agricultural Census 2010, Final Results – Jericho & Al- Aghwar Governorate. Ramallah, Palestine.*

All correspondence should be directed to:
Palestinian Central Bureau of Statistics
P.O.Box 1647 Ramallah, Palestine.

Tel: (972/970) 2 298 2700
Fax: (972/970) 2 298 2710
Toll Free: 1800300300
E-Mail: diwan@pcbs.gov.ps
web-site: <http://www.pcbs.gov.ps>

Acknowledgments

The Palestinian Central Bureau of Statistics (PCBS) extends its deep appreciation to all Palestinian families who contributed to the success of collecting the Agriculture Census 2010 data and to all workers involved in the census for their dedication in performing their duties.

The Agricultural Census 2010 was carried out with joint funding from the Palestinian National Authority (PNA), the Islamic Development Bank (IDB), the World Bank (WB) and the European Union (EU).

PCBS expresses its gratitude to the Islamic Development Bank (IDB), the World Bank (WB), and the European Union (EU). for their valuable contribution towards the funding of this project.

Important Remarks

Based on the definition of ‘agricultural holding’ used in the collection of data for the agricultural census, the following remarks should be taken into consideration:

1. Data were not collected for cultivated areas where the total surface area was less than one dunum for open cultivated areas, or less than half a dunum for protected cultivated areas.
2. Areas that had not been cultivated or serviced (by plowing, pruning, spraying, etc., for five years or more) were not calculated as part of the total area of cultivated land.
3. Data were not collected for any livestock that did not meet the conditions for a livestock holding: The holder should have any number of cattle or camels, at least five head of sheep, goats, or pigs, at least 50 poultry birds (layers and broilers), or 50 rabbits, or other poultry like turkeys, ducks, fer, or a mixture of them, or at least three beehives controlled by the holder.
4. The area of cultivated land differs from the total area cultivated with tree horticulture, vegetables, and field crops according to the pattern of agriculture at governorate level in terms of permanent and temporary crops so that:
 - The cultivated land area could be greater than the total area cultivated with tree horticulture, vegetables, and field crops according to the scattered cultivation of permanent crops, concentrated according to the standard area for each type of tree.
 - The cultivated land area could be less than the total area cultivated with tree horticulture, vegetables, and field crops according to repeated cultivation in parcels on the basis of seasonal cultivation.
5. Some tables that are dealing with the numbers of holdings, have unheeded totals due to the probability of frequency of the same holding for more than one time in the same table due to the distribution of the holdings by various variables
6. Symbols Used in Tables: (-): Nill
(:): Not Applicable

Work Team

- **Report Preparation**

Shadia Abu Alzain
Ahmad Mardawi
Ola Alkhuffash
Borhan Issa
Rawya Alawneh
Fidaa Obaid
Bihan Bader
Rana Al Karmi

(Ministry of Agriculture)

- **Graphic Design**

Ahmad Sawalmeh

- **Dissemination Standard**

Hanan Janajreh

- **Preliminary Review**

Mahmoud Abdalrahman
Mahmoud Al-Qayya

- **Final Review**

Mahmoud Jaradat

Agricultural Census National Director

- **Overall Supervision**

Ola Awad

President of PCBS

Table of Contents

Subject	Page
List of Tables	
Introduction	
Chapter One:	
Main Results	[21]
1.1 Agricultural Holdings	[21]
1.2 Agricultural Holder	[22]
1.3 Land Use	[23]
1.4 Crops	[23]
1.5 Livestock	[25]
1.6 Poultry Farming	[26]
1.7 Domestic Poultry	[26]
1.8 Bees	[26]
1.9 Other Animals (Equines)	[26]
1.10 Agricultural Labor Force	[27]
1.11 Agricultural Applications	[27]
Chapter Two:	
Methodology and Data Quality	[29]
2.1 Objectives of the Agricultural Census	[29]
2.2 Census Characteristics	[29]
2.3 Stages of Agricultural Census Implementation	[30]
2.4 Questionnaires and Forms	[30]
2.5 Field Work	[32]
2.6 Preliminary Results	[33]
2.7 Data Processing	[33]
2.8 Dissemination Plan	[33]
2.9 Data Quality	[33]
Chapter Three:	
Concepts and Definitions	[39]
Tables	[59]

List of Tables

Table	Page
Table 1: Number of Agricultural Holders in Jericho & Al- Aghwar Governorate by Age Group of Holder and Locality, 2009/2010	61
Table 2: Number of Agricultural Holders in Jericho & Al- Aghwar Governorate by Main Occupation of Holder and Type of Locality, 2009/2010	62
Table 3: Number of Agricultural Holders in Jericho & Al- Aghwar Governorate by Educational Attainment of Holder and Type of Locality 2009/2010	63
Table 4: Number of Agricultural Holdings in Jericho & Al- Aghwar Governorate by Holding Management Method and Main Purpose of Production, 2009/2010	64
Table 5: Number of Agricultural Holdings in Jericho & Al- Aghwar Governorate by Main Purpose of Production and Area Group of Holding, 2009/2010	65
Table 6: Number of Agricultural Holdings in Jericho & Al- Aghwar Governorate by Main Purpose of Production and Size of Holder Household, 2009/2010	66
Table 7: Number of Agricultural Holdings in Jericho & Al- Aghwar Governorate by Main Purpose of Production and Land Tenure, 2009/2010	67
Table 8: Number of Agricultural Holdings in Jericho & Al- Aghwar Governorate by Type of Holding and Main Purpose of Production, 2009/2010	68
Table 9: Area of Agricultural Holdings in Jericho & Al- Aghwar Governorate by Type of Land Use and Locality, As in 01/10/2010	69
Table 10: Cultivated Area of Horticulture Trees, Vegetables and Field Crops in Jericho & Al- Aghwar Governorate by Locality, 2009/2010	70
Table 11: Number of Agricultural Holdings in Jericho & Al- Aghwar Governorate by Type of Holding and Main Source of Agricultural Extension, 2009/2010	71
Table 12: Number of Agricultural Holdings in Jericho & Al- Aghwar Governorate by Method of Holding Management and Type of Holding, 2009/2010	72
Table 13: Number of Agricultural Holdings in Jericho & Al- Aghwar Governorate by Type of Holding and Area Group of Holding, 2009/2010	73
Table 14: Number of Agricultural Holdings in Jericho & Al- Aghwar Governorate by Type of Holdings and Land Tenure, 2009/2010	74
Table 15: Number of Agricultural Holdings in Jericho & Al- Aghwar Governorate by Holding Management Method and Size of Holder Household, 2009/2010	75
Table 16: Number of Agricultural Holdings in Jericho & Al- Aghwar Governorate by Type of Governmental Service and Type of Agricultural Holdings, 2009/2010	76
Table 17: Number of Agricultural Holdings in Jericho & Al- Aghwar Governorate by Legal Status of Holder and Area Group of Holding , 2009/2010	77
Table 18: Number of Agricultural Holdings in Jericho & Al- Aghwar Governorate by Legal Status of Holder and Main Purpose of Production, 2009/2010	78

Table	Page
Table 19: Number of Agricultural Holdings in Jericho & Al- Aghwar Governorate by Method of Holding Management and Area Group of Holding, 2009/2010	79
Table 20: Number of Agricultural Holdings in Jericho & Al- Aghwar Governorate by Holding Management Method and Sex of Holder, 2009/2010	80
Table 21: Number of Agricultural Holdings in Jericho & Al- Aghwar Governorate by Type of Holding and Sex of Holder, 2009/2010	81
Table 22: Number of Agricultural Holdings in Jericho & Al- Aghwar Governorate by Age Group of Holder and Area Group of Holding, 2009/2010	82
Table 23: Number of Agricultural Holdings in Jericho & Al- Aghwar Governorate by Sex of Holder and Area Group of Holding, 2009/2010	83
Table 24: Number of Agricultural Holdings in Jericho & Al- Aghwar Governorate by Size of Holder Household and Area Group of Holding, 2009/2010	84
Table 25: Number of Agricultural Holdings which Use Agricultural Practices in Jericho & Al- Aghwar Governorate by Type of Agricultural Holding and Type of Agricultural Practice, 2009/2010	85
Table 26: Number of Agricultural Holdings which Use Agricultural Practices in Jericho & Al- Aghwar Governorate by Legal Status of Holder and Type of Agricultural Practice, 2009/2010	86
Table 27: Number of Agricultural Holdings which Use Agricultural Practices in Jericho & Al- Aghwar Governorate by Area Group of Holding and Type of Agricultural Practice, 2009/2010	87
Table 28: Number of Agricultural Holdings which Use Agricultural Practices in Jericho & Al- Aghwar Governorate by Main Purpose of Production and Type of Agricultural Practice, 2009/2010	88
Table 29: Number of Agricultural Holdings which Use Agricultural Practices in Jericho & Al- Aghwar Governorate by Specialization, Sex of Holder and Type of Agricultural Practice, 2009/2010	89
Table 30: Number of Agricultural Holdings which Use Agricultural Practices in Jericho & Al- Aghwar Governorate by Educational Attainment, Sex of Holder and Type of Agricultural Practice, 2009/2010	90
Table 31: Number of Agricultural Holdings which have Field Crops in Jericho & Al- Aghwar Governorate by Agricultural Session and Type of Crop, 2009/2010	92
Table 32: Number of Agricultural Holdings which have Field Crops in Jericho & Al- Aghwar Governorate by Status of Crop and Type of Crop, 2009/2010	93
Table 33: Number of Agricultural Holdings which have Field Crops in Jericho & Al- Aghwar Governorate by Type of Irrigation and Type of Crop, 2009/2010	94
Table 34: Number of Agricultural Holdings which have Irrigated Field Crops in Jericho & Al- Aghwar Governorate by Method of Irrigation and Type of Crop, 2009/2010	95
Table 35: Number of Agricultural Holdings which have Field Crops in Jericho & Al- Aghwar Governorate by Agricultural Session and Harvested Area, 2009/2010	96

Table	Page
Table 36: Number of Agricultural Holdings which have Field Crops in Jericho & Al- Aghwar Governorate by Agricultural Session and Status of Crop, 2009/2010	97
Table 37: Area of Field Crops in Jericho & Al- Aghwar Governorate by Agricultural Session, Type of Irrigation, Type of Crop and Harvested Area, 2009/2010	98
Table 38: Area of Field Crops in Jericho & Al- Aghwar Governorate by Agricultural Session and Status of Crop, 2009/2010	99
Table 39: Area of Field Crops in Jericho & Al- Aghwar Governorate by Agricultural Session and Type of Irrigation, 2009/2010	100
Table 40: Area of Field Crops in Jericho & Al- Aghwar Governorate by Status of Crop and Method of Irrigation, 2009/2010	101
Table 41: Number of Agricultural Holdings which have Vegetables in Jericho & Al- Aghwar Governorate by Agricultural Session and Type of Crop, 2009/2010	102
Table 42: Number of Agricultural Holdings which have Vegetables in Jericho & Al- Aghwar Governorate by Status of Crop and Type of Crop, 2009/2010	103
Table 43: Number of Agricultural Holdings which have Vegetables in Jericho & Al- Aghwar Governorate by Type of Irrigation and Type of Crop, 2009/2010	104
Table 44: Number of Agricultural Holdings which have Irrigated Vegetables in Jericho & Al- Aghwar Governorate by Method of Irrigation and Type of Crop, 2009/2010	105
Table 45: Number of Agricultural Holdings which have Vegetables in Jericho & Al- Aghwar Governorate by Agricultural Session and Harvested Area, 2009/2010	106
Table 46: Area of Vegetables in Jericho & Al- Aghwar Governorate by Type of Irrigation, Type of Protection and Agricultural Session, 2009/2010	107
Table 47: Area of Vegetables in Jericho & Al- Aghwar Governorate by Agricultural Session and Type of Crop, 2009/2010	108
Table 48: Area of Vegetables in Jericho & Al- Aghwar Governorate by Status of Crop and Type of Crop, 2009/2010	109
Table 49: Area of Vegetables in Jericho & Al- Aghwar Governorate by Type of Irrigation, Type of Protection, Type of Crop and Harvested Area, 2009/2010	110
Table 50: Area of Irrigated Vegetables in Jericho & Al- Aghwar Governorate by Type of Irrigation, Method of Irrigation and Type of Crop, 2009/2010	111
Table 51: Area of Vegetables in Jericho & Al- Aghwar Governorate by Status of Crop and Agricultural Session, 2009/2010	112
Table 52: Area of Vegetables in Jericho & Al- Aghwar Governorate by Type of Irrigation, Method of Irrigation and Agricultural Session, 2009/2010	113
Table 53: Area of Vegetables in Jericho & Al- Aghwar Governorate by Type of Irrigation, Type of Protection and Agricultural Session, 2009/2010	114
Table 54: Area of Vegetables in Jericho & Al- Aghwar Governorate by Type of Irrigation, Method of Irrigation and Status of Crop, 2009/2010	115

Table	Page
Table 55: Area of Vegetables in Jericho & Al- Aghwar Governorate by Type of Irrigation, Type of Protection and Status of Crop, 2009/2010	116
Table 56: Number of Agricultural Holdings which have Tree Horticulture in Jericho & Al- Aghwar Governorate by Status of Crop and Type of Crop, 2009/2010	117
Table 57: Number of Agricultural Holdings which have Tree Horticulture in Jericho & Al- Aghwar Governorate by Type of Irrigation and Type of Crop, 2009/2010	118
Table 58: Number of Agricultural Holdings which have Irrigated Tree Horticulture in Jericho & Al- Aghwar Governorate by Method of Irrigation and Type of Crop, 2009/2010	119
Table 59: Number and Area of Bearing and Unbearing Horticulture Trees in Jericho & Al- Aghwar Governorate by Method of Farming and Type of Crop, As in 01/10/2010	120
Table 60: Number and Area of Bearing Horticulture Trees in Jericho & Al- Aghwar Governorate by Status of Crop and Type of Crop, As in 01/10/2010	122
Table 61: Number and Area of Unbearing Horticulture Trees in Jericho & Al- Aghwar Governorate by Status of Crop and Type of Crop, As in 01/10/2010	123
Table 62: Number and Area of Bearing Horticulture Trees in Jericho & Al- Aghwar Governorate by Type of Irrigation and Type of Crop, As in 01/10/2010	124
Table 63: Number and Area of Unbearing Horticulture Trees in Jericho & Al- Aghwar Governorate by Type of Irrigation and Type of Crop, As in 01/10/2010	125
Table 64: Number and Area of Bearing Irrigated Horticulture Trees in Jericho & Al- Aghwar Governorate by Method of Irrigation and Type of Crop, As in 01/10/2010	126
Table 65: Number and Area of Unbearing Irrigated Horticulture Trees in Jericho & Al- Aghwar Governorate by Method of Irrigation and Type of Crop, As in 01/10/2011	127
Table 66: Number and Area of Bearing and Unbearing Horticulture Trees in Jericho & Al- Aghwar Governorate by Type of Protection and Type of Crop, As in 01/10/2010	128
Table 67: Number and Area of Bearing and Unbearing Horticulture Trees in Jericho & Al- Aghwar Governorate by Method of Farming and Status of Crop, As in 01/10/2010	130
Table 68: Number and Area of Bearing Irrigated Horticulture Trees in Jericho & Al- Aghwar Governorate by Method of Irrigation and Method of Farming, As in 01/10/2010	131
Table 69: Number and Area of Unbearing Irrigated Horticulture Trees in Jericho & Al- Aghwar Governorate by Method of Irrigation and Method of Farming, As in 01/10/2010	132
Table 70: Number and Area of Bearing and Unbearing Horticulture Trees in Jericho & Al- Aghwar Governorate by Type of Protection and Method of Farming, As in 01/10/2010	133

Table	Page
Table 71: Number and Area of Bearing Horticulture Trees in Jericho & Al- Aghwar Governorate by Type of Irrigation and Status of Crop, As in 01/10/2010	134
Table 72: Number and Area of Unbearing Horticulture Trees in Jericho & Al- Aghwar Governorate by Type of Irrigation and Status of Crop, As in 01/10/2010	135
Table 73: Number and Area of Bearing Irrigated Horticulture Trees in Jericho & Al- Aghwar Governorate by Method of Irrigation and Status of Crop, As in 01/10/2010	136
Table 74: Number and Area of Unbearing Irrigated Horticulture Trees in Jericho & Al- Aghwar Governorate by Method of Irrigation and Status of Crop, As in 01/10/2010	137
Table 75: Number and Area of Bearing and Unbearing Horticulture Trees in Jericho & Al- Aghwar Governorate by Type of Protection and Status of Crop, As in 01/10/2010	138
Table 76: Number of Agricultural Holdings in Jericho & Al- Aghwar Governorate which Raising Cattles, Sheep, Goats or Camels by Area Group of Holding, 2009/2010	139
Table 77: Number of Agricultural Holdings in Jericho & Al- Aghwar Governorate which Raising Cattles, Sheep, Goats or Camels by Size of Holder Household, 2009/2010	140
Table 78: Number of Agricultural Holdings in Jericho & Al- Aghwar Governorate which Raising Cattles, Sheep, Goats or Camels by Legal Status of Holder, 2009/2010	141
Table 79: Number of Agricultural Holdings in Jericho & Al- Aghwar Governorate which Raising Cattles, Sheep, Goats or Camels by Main Purpose of Production, 2009/2010	142
Table 80: Number of Agricultural Holdings in Jericho & Al- Aghwar Governorate which Raising Cattles, Sheep, Goats or Camels by Holding Management Method, 2009/2010	143
Table 81: Number of Agricultural Holdings in Jericho & Al- Aghwar Governorate which Raising Cattles, Sheep, Goats or Camels by Sex and Strain, 2009/2010	144
Table 82: Number of Agricultural Holdings in Jericho & Al- Aghwar Governorate which Raising Cattles by Age and Strain, 2009/2010	145
Table 83: Number of Agricultural Holdings in Jericho & Al- Aghwar Governorate which Raising Sheep or Goats by Age and Strain, 2009/2010	146
Table 84: Number of Agricultural Holdings in Jericho & Al- Aghwar Governorate which Raising Cattles, Sheep or Goats by Type of Production System and Strain, 2009/2010	147
Table 85: Number of Agricultural Holdings in Jericho & Al- Aghwar Governorate which Raising Cattles, Sheep or Goats by Main Purpose of Production and Strain, 2009/2010	148

Table	Page
Table 86: Number of Cattles in Jericho & Al- Aghwar Governorate by Strain, Sex and Locality, As in 01/10/2010	149
Table 87: Number of Sheep in Jericho & Al- Aghwar Governorate by Strain, Sex and Locality, As in 01/10/2010	150
Table 88: Number of Goats in Jericho & Al- Aghwar Governorate by Strain, Sex and Locality, As in 01/10/2010	151
Table 89: Number of Cattles in Jericho & Al- Aghwar Governorate by Age, Sex and Strain, As in 01/10/2010	152
Table 90: Number of Sheep and Goats in Jericho & Al- Aghwar Governorate by Age, Sex and Strain, As in 01/10/2010	153
Table 91: Number of Cattles, Sheep and Goats in Jericho & Al- Aghwar Governorate by Main Purpose of Production and Strain, As in 01/10/2010	154
Table 92: Number of Agricultural Holdings in Jericho & Al- Aghwar Governorate which Raising Poultry by Area of Worked Barns and Type, 2009/2010	155
Table 93: Number of Agricultural Holdings in Jericho & Al- Aghwar Governorate which Raising Poultry by Maximum Capacity of Barns and Type, 2009/2010	156
Table 94: Number of Agricultural Holdings in Jericho & Al- Aghwar Governorate which Raising Poultry by Number of Poultry and Type, As in 01/10/2010	157
Table 95: Number of Raised Poultry in Jericho & Al- Aghwar Governorate by Type and Locality, As in 01/10/2010	158
Table 96: Number of Raised Poultry Per Year, Area of Worked Barns and Average of Cycles Per Year in Jericho & Al- Aghwar Governorate by Type and Locality, 2009/2010	159
Table 97: Number of Agricultural Holdings in Jericho & Al- Aghwar Governorate which Raising Poultry by Average Cycles Per Year and Type, 2009/2010	160
Table 98: Number of Agricultural Holdings in Jericho & Al- Aghwar Governorate which Raising Poultry by Total Number of Raising Poultry Per Year and Type, 2009/2010	161
Table 99: Number of Poultry in Jericho & Al- Aghwar Governorate by Maximum Capacity of Barns and Type, 2009/2010	162
Table 100: Number of Poultry in Jericho & Al- Aghwar Governorate by Area of Worked Barns and Type, 2009/2010	163
Table 101: Number of Poultry in Jericho & Al- Aghwar Governorate by Average Cycles Per Year and Type, 2009/2010	164
Table 102: Number of Domestic Poultry in Jericho & Al- Aghwar Governorate by Type and Locality, As in 01/10/2010	165
Table 103: Number of Equines in Jericho & Al- Aghwar Governorate by Type and Locality, As in 01/10/2010	166
Table 104: Number of Beehives in Jericho & Al- Aghwar Governorate by Type and Locality, 2009/2010	167

Table	Page
Table 105: Number of Agricultural Holdings in Jericho & Al- Aghwar Governorate by Type of Agricultural Holdings and Type of Agricultural Employees, 2009/2010	168
Table 106: Number of Agricultural Holdings in Jericho & Al- Aghwar Governorate which have Permanent Wage Employees by Type of Agricultural Holding and Number of Paid Permanent Employees, 2009/2010	169
Table 107: Number of Permanent Wage Employees in Agricultural Holdings in Jericho & Al- Aghwar Governorate by Type of Agricultural Holding, Sex and Locality, 2009/2010	170
Table 108: Number of Unpaid Family Member in Agricultural Holdings in Jericho & Al- Aghwar Governorate by Type of Agricultural Holding, Sex and Locality, 2009/2010	171
Table 109: Number of Temporary Unpaid Family Member in Agricultural Holdings in Jericho & Al- Aghwar Governorate by Type of Agricultural Holding, Sex and Locality, 2009/2010	172
Table 110: Number of Agricultural Employees in Agricultural Holdings in Jericho & Al- Aghwar Governorate by Type of Employee, Sex and Age Group, 2009/2010	173
Table 111: Number of Agricultural Holdings which Using Machines and Equipments in Jericho & Al- Aghwar Governorate by Source and Type of Machine and Equipment, 2009/2010	174
Table 112: Number of Agricultural Holdings which Using Machines and Equipments in the Jericho & Al- Aghwar Governorate by Type of Agricultural Holdings and Type of Machine and Equipment, 2009/2010	175
Table 113: Number of Agricultural Holdings that are Constrained by Israeli Measures in Jericho & Al- Aghwar Governorate by Type of Holding and Type of Constrained, 2009/2010	176
Table 114: Selected Agricultural Indicators in Jericho & Al- Aghwar Governorate by Type of Holding, 2009/2010	177

Introduction

Modern and accurate statistics are essential to establish national policies at all levels. Accordingly, the PCBS has striven since its establishment to collect and disseminate official statistics which meet international standards and concepts and are in accordance with Palestinian national requirements. In this regard, PCBS has conducted population, social and economic surveys, plus two censuses on population, housing and establishments in 1997 and 2007, in addition to developing various administrative records. In order to provide comprehensive statistics in all domains, PCBS launched the first census on agriculture in 2010 in the Palestinian Territory in cooperation with the Ministry of Agriculture and the Union of Agricultural Work Committees.

The PCBS mandate is to develop and maintain the Palestinian National Statistics System based on professional principles and responsive to the needs of users, and capable of providing accurate, neutral, comprehensive and high quality official statistics which meet international standards in all areas. This should improve the capacity building of Palestinian national establishments in economic, social and environmental development and enhance the establishment of better developmental policies. The provision of statistical data will assist in planning at every level, in addition to developing and unifying standards and concepts of economic, social, population and geographic domains.

From the initial planning phase of the agriculture census, PCBS has sought full coordination and consultation with stakeholders to identify needs in agriculture-related statistics necessary for the development of this sector, and also to mobilize all partners to participate in the implementation of this first-ever census. Activities included bilateral consultation meetings, seminars, and workshops with public and private sectors and civil society institutions to ensure that the output of the agriculture census reflects national priorities and is comparable internationally.

We are pleased to release this Report which contains the final results of the agriculture census 2010 in Jericho & Al- Aghwar Governorate, which consists of three chapters arranged in a manner that displays the results easily. It also provides the data user with comprehensive documentation of the agriculture census implementation procedures.

The first chapter displays the main results of the census. The second chapter displays the census methodology followed in the planning and conducting of the census, including the census questionnaire and its contents: it also documents the field work including the training, data collection and processing, plus evaluation of the quality of the statistical data collected. The third chapter describes the concepts and definitions adopted in the census. It is hoped that this census will provide the data necessary to build and develop the agricultural sector and to assist policy and decision makers in the process of national development.

February, 2012

**Ola Awad
President of PCBS**

Chapter One

Main Results

The final results of the Agricultural Census 2010 include the number of agricultural holdings, classified according to the type of holding (plant, animal, or mixed); the area of cultivated land during the agricultural year 2009/2010 from the first of October 2009 to 30 September 2010; the number of domestic livestock (cows, goats, sheep, poultry farms, domestic poultry and other kinds of animals as on the enumeration day of the first of October 2010; the agricultural labor force and its distribution according to sex and age; the number of agricultural machinery and equipment; and agricultural applications.

1.1 Agricultural Holdings

The results indicated that during the agricultural year 2009/2010 there were 1,612 agricultural holdings in Jericho & Al- Aghwar Governorate. The most common type of agricultural holding was animal holdings: there were 804 animal holdings, equivalent to 49.9% of all agricultural holdings in Jericho & Al- Aghwar Governorate.

The results indicated that during the agricultural year 2009/2010 there were 598 plant holdings, equivalent to 37.1% of all agricultural holdings in Jericho & Al- Aghwar Governorate. Data indicated that during the agricultural year 2009/2010 there were 210 mixed holdings, equivalent to 13.0% of all agricultural holdings in Jericho & Al- Aghwar Governorate.

Percentage Distribution of Agricultural Holdings in Jericho & Al- Aghwar Governorate by Type, 2009/2010

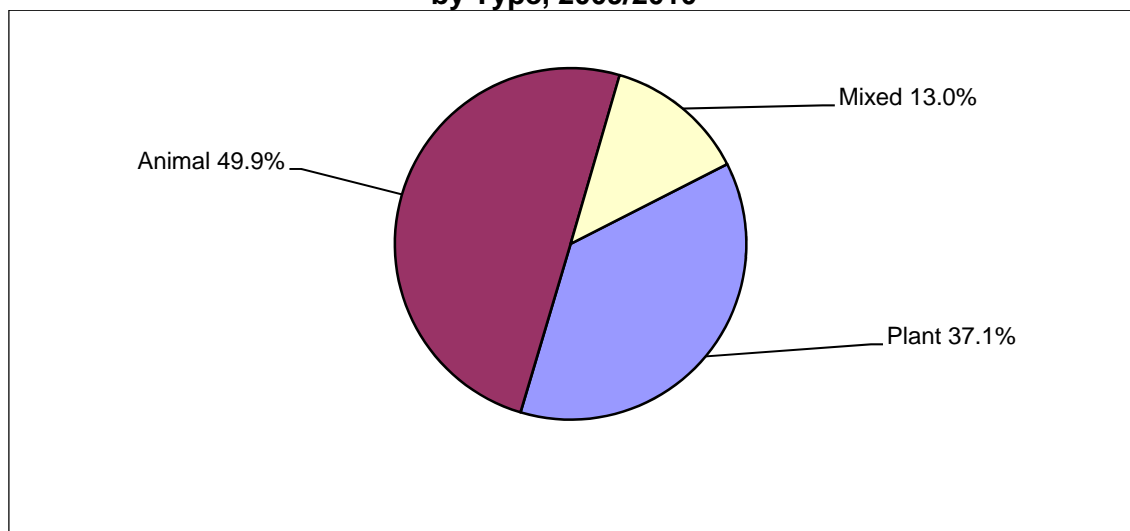

Most agricultural holdings in Jericho & Al- Aghwar Governorate 1,278 holdings (79.3%) were held legally by an individual holder, 184 holdings (11.4%) were held by a household, and 132 (8.2%) of agricultural holdings were held by a Partnership in addition to 18 holdings were held by others (1.1). The majority of agricultural holdings in Jericho & Al- Aghwar Governorate are managed by the holder: 1,314 holdings (81.5%). Household members manage 226 holdings (14.0%) while holdings managed by a hired manager made up 58 holdings (3.6%) in addition to 14 holdings (0.9%) with not stated management.

The main purpose of production of most of the agricultural holdings in Jericho & Al- Aghwar Governorate 871 holdings (54.0%) was for sale mainly during the agricultural year 2009/2010.

According to area of land, 59.2% of agricultural holdings in Jericho & Al- Aghwar Governorate (954 holdings) were classified as small (less than 3 dunums); 113 holdings (7.0%) were between three to 5.99 dunums in size; 77 holdings (4.8%) were between six and 9.99 dunums in size and 109 holdings (6.8%) were between ten to 19.99 dunums in size. The average size of the agricultural holding in Jericho & Al- Aghwar Governorate was 25.0 dunums. The average size of the Plant holding was 45.9 dunums, 0.4 dunums for animal holdings and 59.4 dunums for mixed holdings.

Percentage Distribution of Agricultural Holdings in Jericho & Al- Aghwar Governorate by Area Group (Dunum), 2009/2010

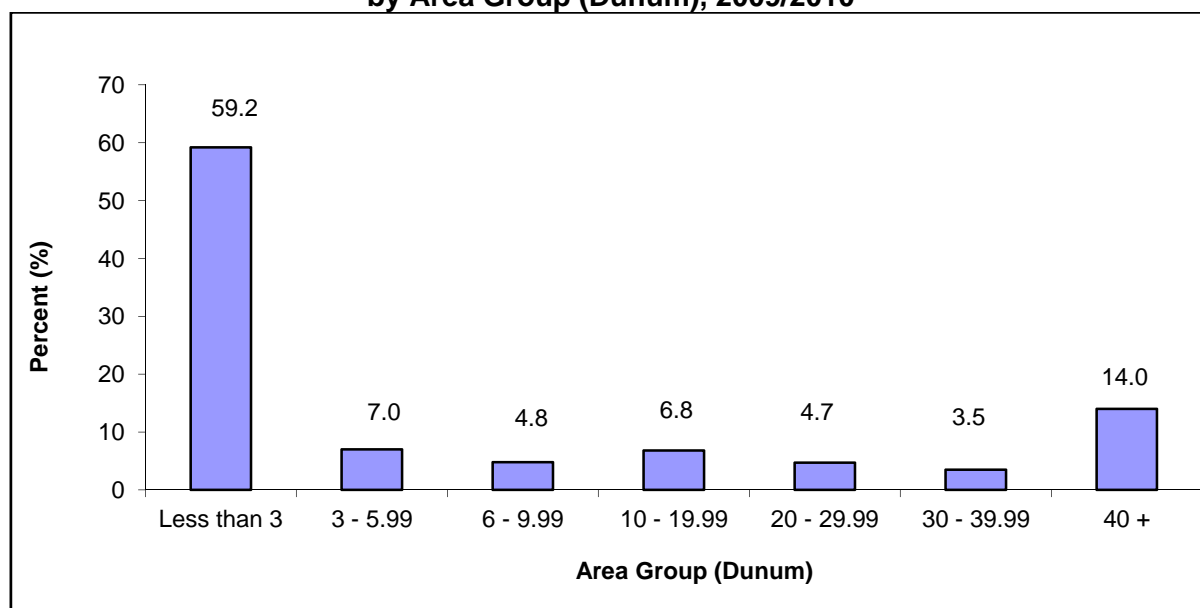

The results indicated that 1,026 of agricultural holdings in Jericho & Al- Aghwar Governorate are owned by the agricultural holders (63.6%), while 404 (25.1%) of agricultural holdings are rented or cultivated in return for a share of the production of the holding. Males hold 1,359 (84.3%) of the agricultural holdings in Jericho & Al- Aghwar Governorate while females hold 91 holdings (5.7%) and 144 agricultural holdings (8.9%) were held in partnership (male partnership, or male/female partnership). In addition to 18 agricultural holdings the sex of the holder was not applicable (1.1).

1.2 Agricultural Holder

There were 1,526 agricultural holders in Jericho & Al- Aghwar Governorate: 402 holders (26.3%) aged 40–49 years, 268 holders (17.6%) aged 50–59 years, and 263 holders (17.2%) aged 60 years or more. For 867 holders (56.8%) their main occupation was in agriculture while for 602 holders (39.4%) their main occupation was not in agriculture, In 57 agricultural holders (3.8%) the main occupation of the holder was not stated or not applicable. In terms of educational attainment, 368 of agricultural holders (24.1%) had completed preparatory level of education and 75 holders (4.9%) had bachelor’s degree or higher.

Percentage Distribution of Agricultural Holders in Jericho & Al- Aghwar Governorate by Educational Attainment, 2009/2010

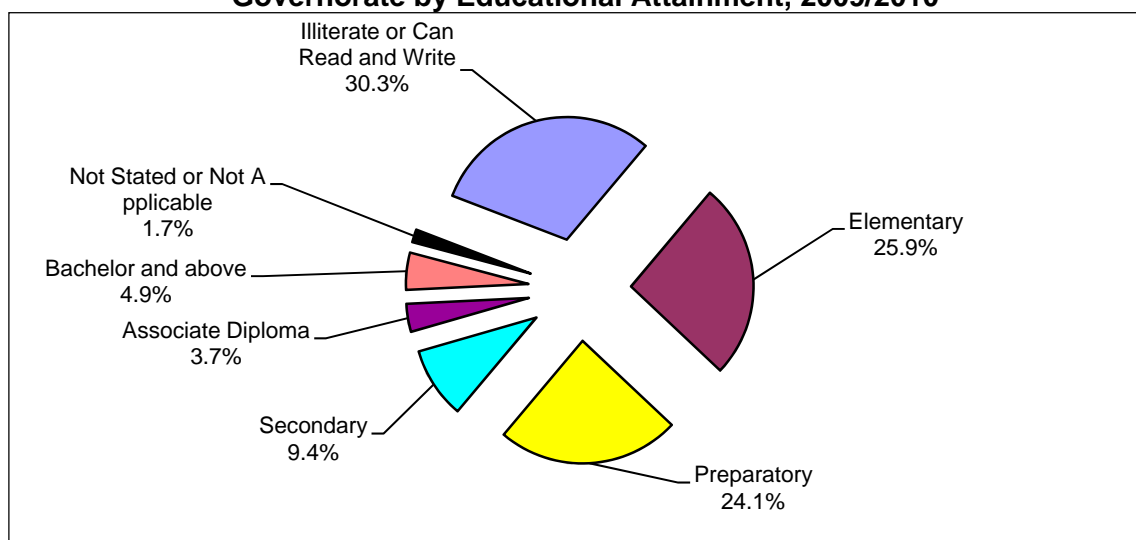

1.3 Land Use

The total area of agricultural holdings in Jericho & Al- Aghwar Governorate for the 2009/2010 agricultural year was 40,212 dunums. Cultivated land made up 37,875 dunums (94.2%) of the total area of agricultural holdings in Jericho & Al- Aghwar Governorate, the largest area of cultivated land were in Jericho locality with 13,968 dunums (36.9%). Uncultivated land made up 2,337 dunums (5.8%) of the total area of agricultural holdings in Jericho & Al- Aghwar Governorate. the largest area of uncultivated land were in Jericho locality with 1,183 dunums (50.6%).

The cultivated land in Jericho & Al- Aghwar Governorate as in 01/10/2010 was 37,875 dunums. Cultivated land was distributed as 88.5% cultivated land area (temporary and permanent crops) and temporary fallow land making up 10.8%. The area with the most cultivated land area was Al Jiftlik locality with 12,901 dunums (38.5%). Permanent meadows and pastures made up 58.1% of all uncultivated agricultural holdings in Jericho & Al- Aghwar Governorate: buildings on holdings accounted for 18.7%, and roads, passages, pools, unroofed barns and wasteland areas accounted for 23.2% of the area of uncultivated agricultural holdings in Jericho & Al- Aghwar Governorate.

1.4 Crops

1. Field crops:

Areas cultivated with field crops totaled 2,971 dunums in Jericho & Al- Aghwar Governorate during the 2009/2010 agricultural year: Rainfed field crops made up about (27.3%) while irrigated field crops was about 72.7%. The area with the most cultivated crops was Al Jiftlik locality with 1,741 dunums (58.6%).

The area of land cultivated with field crops in winter in Jericho & Al- Aghwar Governorate was 2,144 dunums while the area cultivated with field crops in summer was 827 dunum. Single crops made up 2,871 dunums, and associated crops made up 101 dunums. Harvested field crops accounted for 2,232 dunums: 75.1% of all field crops in Jericho & Al- Aghwar Governorate.

Percentage Distribution of the Cultivated Field Crops in Jericho & Al- Aghwar Governorate by Crop Status, 2009/2010

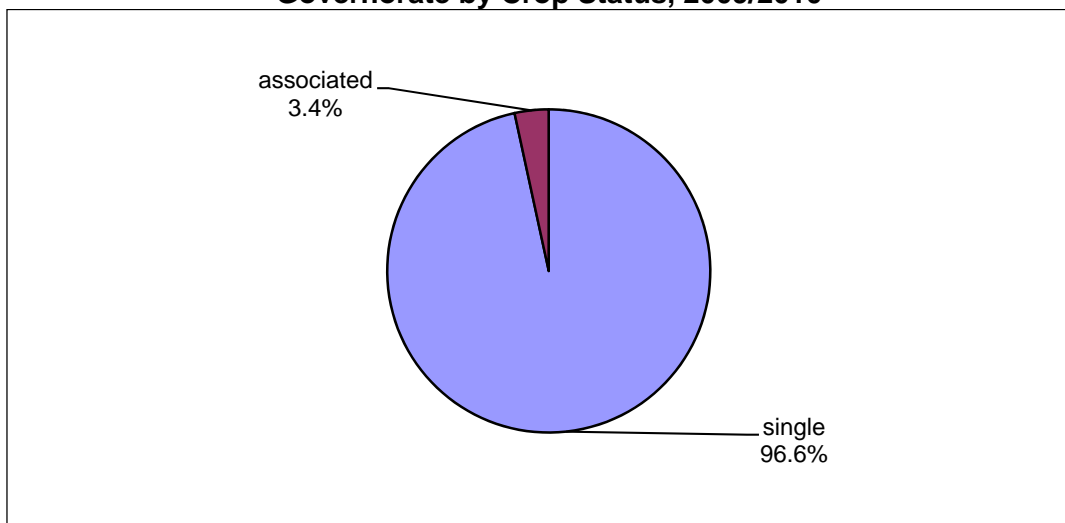

2. Vegetable crops:

The area of land cultivated with vegetable crops was 26,299 dunums in Jericho & Al- Aghwar Governorate during the 2009/2010 agricultural year: Uncovered rainfed vegetable crops were planted on 128 dunums (0.5%), uncovered irrigated vegetable crops on 17,561 dunums (66.8%), uncovered vegetable crops whose type of irrigation was not stated on 581 dunum (2.2%), in addition to 8,029 dunums (30.5%) of covered vegetable crops. The area with the most cultivated crops was Al Jiftlik locality with 12,357 dunums (47.0%).

Percentage Distribution of Vegetable Crops in Jericho & Al- Aghwar Governorate by Type of Irrigation, 2009/2010

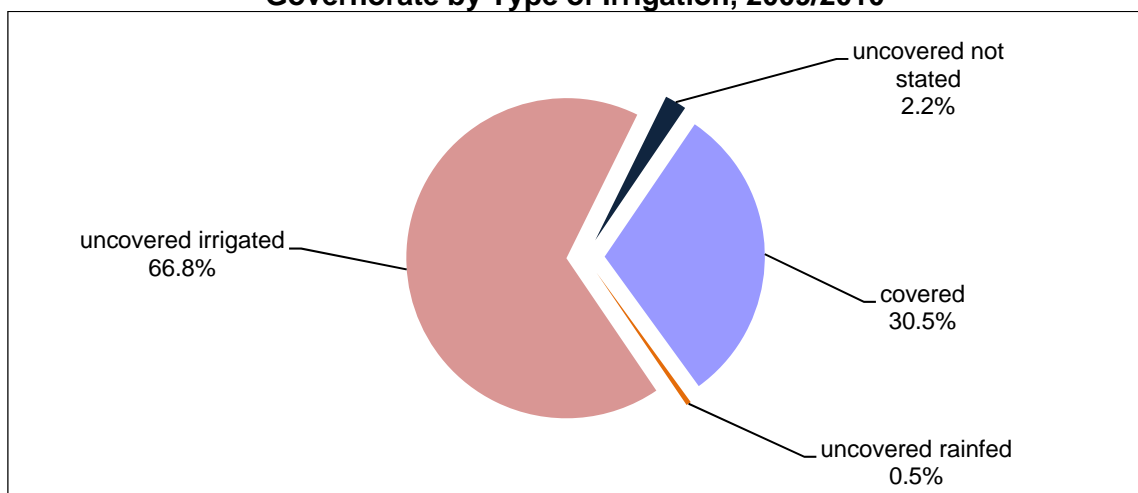

The area of land cultivated with vegetable crops in Jericho & Al- Aghwar Governorate was 11,459 dunums in winter; 2,426 dunums in spring; 3,723 dunums in summer; 8,669 dunums in autumn and 22 dunums the agricultural session was not stated. The area of land planted with single vegetable crops was 24,536 dunums; associated crops totaled 1,194 dunums; mixed crops were 570 dunums. The area of harvested vegetable crops in Jericho & Al- Aghwar Governorate was 23,368 dunums: 88.9% of all cultivated vegetable crops.

3. Horticultural crops:

The area of land cultivated with horticultural crops was 7,007 dunums in Jericho & Al- Aghwar Governorate. The percentage area of bearing trees was 76.8% with 23.2% of non-bearing trees. Date trees made up 68.4% of the total area of horticultural trees in Jericho & Al- Aghwar Governorate. Irrigated horticultural trees accounted for 84.9% of the total area of horticultural trees in Jericho & Al- Aghwar Governorate. The results indicated that the percentage area of compact farming in Jericho & Al- Aghwar Governorate was 85.2% with 14.8% of scattered farming. Also, 85.4% are single crops, 6.7% associated crops and 7.9% mixed crops.

There were about 236,051 horticultural trees in Jericho & Al- Aghwar Governorate: 192,920 bearing trees and 43,131 non-bearing trees; 12,101 rainfed horticultural trees, 193,610 irrigated trees, and 30,340 was not stated type of irrigation.

Number of Bearing and Unbearing Trees in Jericho & Al- Aghwar Governorate by Type of Farming, As in 01/10/2010

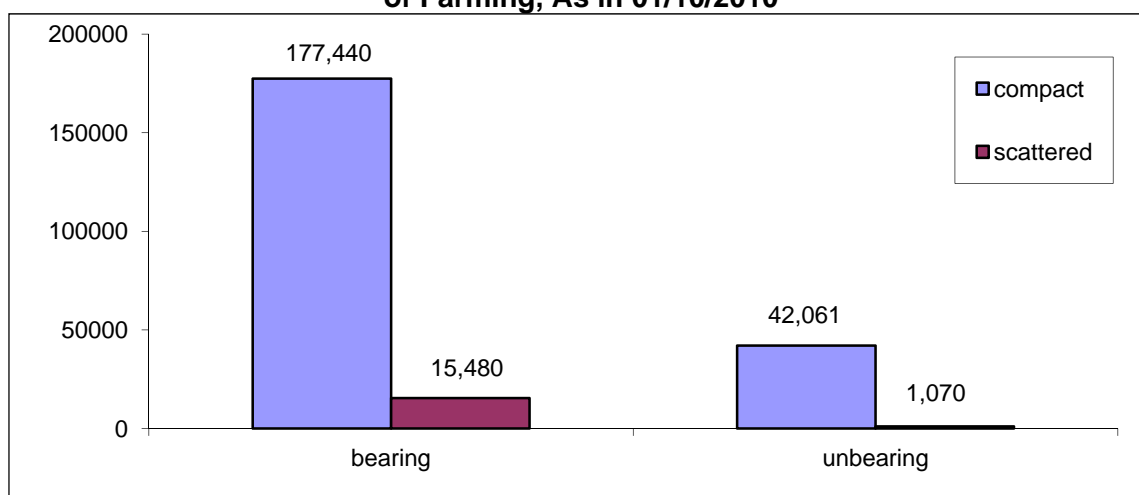

1.5 Livestock

1. Cows:

There were 870 cows raised in Jericho & Al- Aghwar Governorate: 127 males and 743 females. The breeds of cows in Jericho & Al- Aghwar Governorate were 60.6% Holstein-Friesian cows; 18.7% local cows; and 20.6% hybrid cows and 0.1 for others. Cows bred primarily for milk made up 58.7%, with 41.1% bred for meat. Jericho locality raised the most cows (44.5%) in Jericho & Al- Aghwar Governorate, then 33.1% in Marj Na'ja locality on the enumeration day, the first of October 2010.

2. Sheep:

There were 32,747 sheep raised in Jericho & Al- Aghwar Governorate: 2,901 males and 29,846 females. The breeds of sheep in Jericho & Al- Aghwar Governorate were 67.9% local (Awassi) sheep; 10.1% (Assaf) sheep; 21.9% hybrid sheep and 0.1 for others. The percentage of sheep raised primarily for milk was 90.5%, with 9.5% raised primarily for meat. Al 'Auja locality raised the most sheep (38.4%) in Jericho & Al- Aghwar Governorate, then 30.2% in Al Jiftlik locality on the enumeration day, the first of October 2010.

3. Goats:

There were 26,450 goats raised in Jericho & Al- Aghwar Governorate: 2,531 males and 23,919 females. The breeds of goats in Jericho & Al- Aghwar Governorate were 89.8% local goats; 1.6% Shami (Syrian) goats and 8.6% hybrid goats. The percentage of goats raised primarily for milk was 89.1%, with 10.9% for meat. Al 'Auja locality raised the most goats (33.1%) in Jericho & Al- Aghwar Governorate then 12.9% in Al Jiftlik locality on the enumeration day, the first of October 2010.

4. Camels:

There were 14 camels raised in Jericho & Al- Aghwar Governorate: 5 males and 9 females on the enumeration day, the first of October 2010.

Percentage Distribution of Cows, Goats and Sheep in Jericho & Al- Aghwar Governorate by Sex, as in 01/10/2010

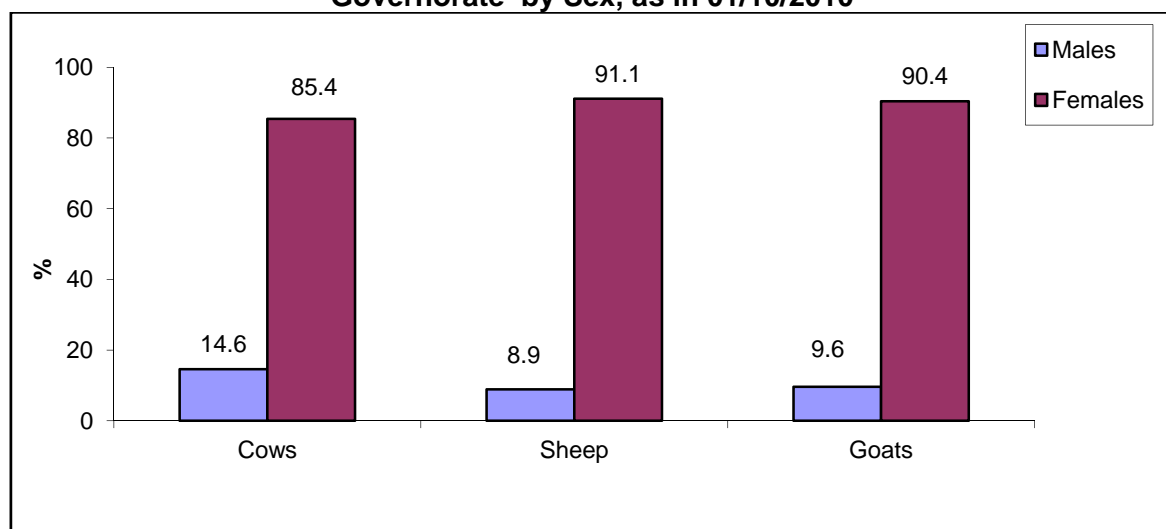

1.6 Poultry Farming

There were 55.6 thousand broilers, 430 layers and 168 thousand mother broilers on the enumeration day, the first of October 2010. In the 2009/2010 agricultural year, there were 558.0 thousand poultry of broilers. The area size of poultry barns in Jericho & Al- Aghwar Governorate totaled 50.5 thousand m².

1.7 Domestic Poultry

There were 21,773 domestic poultry birds in Jericho & Al- Aghwar Governorate; 7,217 pigeons; 263 birds of domestic turkeys 689 rabbits; and 867 other domestic birds on the enumeration day, the first of October 2010.

1.8 Bees

There were 2,975 beehives in Jericho & Al- Aghwar Governorate of which 2,910 were modern beehives (97.8%) and 65 traditional beehives (2.2%) on the enumeration day, the first of October 2010.

1.9 Other Animals (Equines)

The number of equines animals on agricultural holdings in Jericho & Al- Aghwar Governorate was 49 horses, 3 mules and 437 donkeys on the enumeration day, the first of October 2010.

1.10 Agricultural Labor Force

The results indicated that 220 agricultural holdings in Jericho & Al- Aghwar Governorate hired permanent waged workers, of which 29.6% hired one permanent waged worker, 51.8% hired two to five permanent waged workers, and 18.6% hired six permanent waged workers or more. The results also indicated that 44.2% of permanent waged workers on agricultural holdings were aged between 30-59 years and 74.3% of permanent waged workers were males.

Number of Permanent Waged and Unpaid Workers in Jericho & Al- Aghwar Governorate by Sex, 2009/2010

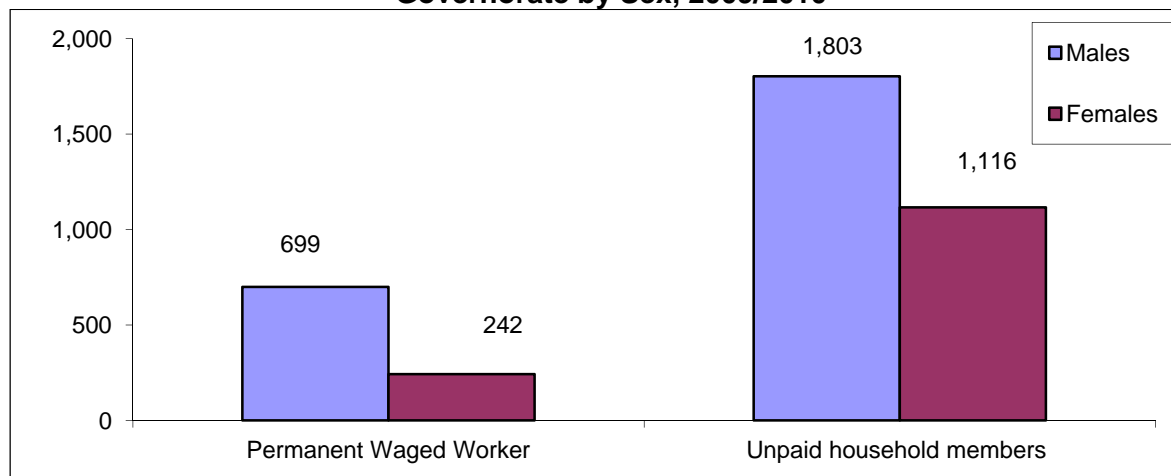

There were 612 agricultural holdings in Jericho & Al- Aghwar Governorate which hired temporary waged workers, of which 68.9% were plant holdings, 6.4% animal holdings and 24.7% mixed holdings.

1.11 Agricultural Applications

The results indicated that 88.4% of all plant and mixed holdings in Jericho & Al- Aghwar Governorate used organic fertilizers; 73.0% used chemical fertilizers; 86.5% used agricultural pesticides; 68.6% used improved agricultural assets, and 57.2% used integrated pest management. The results indicated that 89.3% of animal and mixed holdings vaccinated animals against Epidemiological Diseases.

The results indicated that 32.3% of plant and mixed holdings received governmental agricultural services; 45.5% of animal and mixed holdings received veterinary services; 3.3% of agricultural holdings received agricultural and veterinary services; and 50.7% did not receive services.

The results indicated that 23.3% of agricultural holdings in Jericho & Al- Aghwar Governorate did not receive agricultural extension; 40.2% received agricultural extension mainly from the Ministry of Agriculture; 18.7% from farmers; 0.6% from the mass media; and 1.4% from dealers in agricultural materials.

There were 32 agricultural holdings with fish farms in Jericho & Al- Aghwar Governorate. In addition, 583 of agricultural holdings form the main source of income for the household.

The results indicated that Israeli measures deny access to perform farm work to 449 agricultural holdings in Jericho & Al- Aghwar Governorate, of a total area of 15,325 dunums which equivalent to 38.1% of the total area of the agricultural holdings in Jericho & Al- Aghwar Governorate. While on constraints level, 59 agricultural holdings are being affected

by Israeli Settlements with a total area of 13 dunums; 3 agricultural holdings are also being affected by Israeli Expansion and Annexation Wall with a total area of 223 dunums; 152 agricultural holdings are affected by declared “ a closed Israeli Military Areas” with a total area of 2,959 dunums; 46 agricultural holdings are being affected by Israeli Military Barriers and Check points with a total area of 4,889 dunums, and 189 agricultural holdings are being affected by more than one of Israeli measures with a total area of 7,241 dunums.

Chapter Two

Methodology and Data Quality

2.1 Objectives of the Agricultural Census

The Agricultural Census aims to provide data on the structure of the agricultural sector as the basis for the efficient utilization of agricultural resources and the projection of related indicators to develop and make optimal use of agricultural resources. In addition, data provide a benchmark for setting estimates for subsequent years and to build a sampling frame as the basis for future agriculture-related surveys on different holdings in the Palestinian Territory. These could include periodic surveys of agricultural holdings, livestock, gardening, and farm management to provide basic and detailed data on the characteristics of the agricultural sector to meet the needs of ministries for planning and monitoring. Such data also contribute to regional planning, best distribution of resources, and meeting the needs of the private sector.

The rationale for the implementation of an agricultural census is as follows:

1. To meet the growing demand for up-to-date and reliable statistical indicators by users concerning the agricultural sector in the Palestinian Territory. Such statistics are necessary for the planning and monitoring of agriculture-related programs by governmental and private institutions.
2. To provide relevant statistics to ensure the optimal use of land and contribute to food security and self reliance in the Palestinian Territory.
3. To monitor the changes affecting agricultural land in the Palestinian Territory as a result of continuous Israeli aggression, confiscation of land, isolation of the population, and the building of the annexation wall.
4. To conduct an agricultural census every ten years according to the General Statistics Law No. 4 of 2000.

2.2 Census Characteristics

1. Geographical coverage:

The Agricultural Census is a comprehensive enumeration that should cover a specific geographical area accurately. The census covered all of the Palestinian Territory, including rural and urban areas and refugee camps.

2. Time reference point:

The moment assigned to the census data is usually the middle of the night. The reference time of the Agricultural Census was midnight of 30 September to the first of October 2010. Most of the census data were based on this time and the reference night which referred to the reference day of the first of October 2010. This time reference covered data related to permanent crops, buildings, and livestock. Some census data were attributed to a specific reference period that includes information from a previous period of time, which is the census reference year that represents a period of 12 consecutive months from the morning of the first of October 2009 to the evening of 30 September 2010. The reference year is the agricultural year for data related to temporary crops and the use of agricultural materials and machinery.

3. Enumeration period:

The collection of data on agricultural holdings within a specified period is called the enumeration period and is based on a number of logistical points. The enumeration period of the Agricultural Census 2010 was the morning of second of October 2010 to 14 November

2010 in the West Bank and the morning of 10 January 2011 to 20 February 2011 in the Gaza Strip.

4. Enumeration unit:

The statistical unit is the agricultural holding. Common grazing lands, public parks, fishing and all land not included in an agricultural holding are not included in the Agricultural Census according to the recommendations of the Food and Agriculture Organization (FAO).

5. Census frame:

The frame of the Agricultural Census 2010 includes a complete record of holdings by households and collaborative institutions. The frame was prepared by listing all holders through visiting every household, using maps to reach all addresses.

2.3 Stages of Agricultural Census Implementation

The implementation of an agricultural census usually takes three years from the preparatory stage until the dissemination of the detailed data. The Agricultural Census 2010 was conducted via various stages that included a preparation process and all other relevant activities as follows:

1. The preparatory stage (2 January 2009 – 30 September 2010): This stage comprised the issuance of the relevant official decisions and the formation of organizational structures and the agricultural census committees. Consultations were held with the relevant stakeholders and data users to pinpoint the priorities and obtain a national consensus on the census contents. A pilot census was also conducted during this period from 7 October 2009 to 5 November 2009 where the census implementation plan was tested, along with the design of the questionnaires, manuals, plans for data-entry, data coding, data auditing, and preparing the results and census implementation methodology. The pilot census, which was very similar to the main census, was conducted in order to draw up a final version of the census manuals, to prepare the implementation plans and data processing mechanisms, estimate the number of census personnel required, etc.
2. The field work stage: This took place from 01 October 2010 to 14 November 2010 in the West Bank and from 10 January 2011 to 20 February 2011 in the Gaza Strip. In this stage, the borders of enumeration area maps were updated during field work, in addition to listing agricultural holders and holdings.
3. Data processing and dissemination stage: This stage started in November 2010 and will continue until June 2012. This stage includes collecting the questionnaires, editing, coding and entering the booklets and questionnaires, in addition to tabulating and disseminating the preliminary and final results.

2.4 Questionnaires and Forms

Two questionnaires were designed to collect data covered by the census. The first questionnaire was designed to list households and agricultural holdings, while the second was related to the enumeration of the agricultural holdings. Items and variables were as follows:

1. Household and agricultural holdings questionnaire:

This included data of households and agricultural holdings, in addition to identification data, building name or owner, type of building, current use of the building, the total number of housing units in the building, current use of housing unit, the name of the householder, number of household members (males, females), and number of holdings of the household.

2. Agricultural holdings enumeration questionnaire:

The enumeration questionnaire of the agricultural holdings included the following:

Part One: Identification data:

Identification data included the enumeration area number, building number, housing unit number in the building, in addition to identification data on the holder and the respondent.

Part Two: Holders and holding data:

Holders and holding data included data on the holder, such as the legal status, age, sex, main occupation, holder's relation to the householder, number of holder's household members, educational level, specialization, and data about the holding, including the holding type, the holding management method and main purpose of production.

Part Three: Land use:

This included the unit's address, total area, uncultivated area (buildings used for holding's purposes, building not used for holding's purposes, permanent meadows and pastures, other). Cultivated areas include areas of permanent and temporary crops, forests, land that is temporarily fallow, nurseries, sources of irrigation, and utility rights.

Part Four: Crops /field crops, vegetables, horticultural trees:

This included the following:

- **Field crops:** Questions related to the cultivation of field crops during the agricultural year: crop name, agricultural session, crop status, rainfed area, irrigated area, method of irrigation, and harvested area.
- **Vegetable crops:** Questions related to the cultivation of vegetable crops during the agricultural year: crop name, agricultural session, crop status, open air area, method of irrigation, protected area, type of protection, irrigation method, and harvested area.
- **Horticultural trees:** Questions related to the cultivation of horticultural trees during the agricultural year: crop name, method of farming, crop status, number and area of bearing trees and method of irrigation, area and number of nonbearing trees and method of irrigation, area and number of protected bearing trees and method of irrigation, area and number of protected nonbearing trees and method of irrigation.

Part Five: Farm animals:

This included the following:

- Raising farm animals (sheep, goats and cows): type and species, address, type of rearing, the number according to sex and age group, the main purpose of raising the animals.
- Poultry farming: type, address, number of barns, area of barns, maximum production capacity, actual number on the enumeration day of the first of October 2010, average number of barn cycles per year, total number of poultry raised during 2009/2010.
- Domestic poultry breeding: type, number, beekeeping, and other livestock.

Part Six: Agricultural labor force:

It included data on the agricultural labor force in the agricultural holding: employment status, sex, age, number and temporary employment.

Part Seven: Agricultural machinery and equipment:

It included questions on the use of agricultural machinery and equipment during the agricultural year.

Part Eight: Agricultural practices during the agricultural year:

This section included questions related to the use of agricultural practices; the availability of brooders or fish breeding; benefits from land reclamation projects; the construction of agricultural roads or any other agricultural projects.

2.5 Field Work

The field work stage included the following activities:

1. Training field workers and distributing them by activity:

A training program was provided for all field workers recruited for the Agricultural Census 2010. The program included specific training sessions covering concepts, definitions, interviewing, filling out of questionnaires, tasks and responsibilities of field workers, as well as supervision and management references.

2. Updating maps:

The maps of the Population, Housing and Establishment Census 2007 were utilized to serve field work activities of the Agricultural Census 2010. Field workers were provided with detailed maps of the enumeration areas. Supervisors were assigned the responsibility to delineate the boundaries of the enumeration areas while field workers were instructed to assign new buildings after 2007 accurately on the maps.

3. Listing and enumerating the agricultural holdings:

The listing and enumeration of the agricultural holdings was conducted in the West Bank during the period from the first of October 2010 to 14 November 2010 and in the Gaza Strip during the period 10 January to 20 February 2011. Enumerators visited each household and filled out the agricultural holding and listing questionnaires. In cases where the household had one holding or more, the details of each holding were recorded in the corresponding questionnaire. The data from the questionnaires were edited in the field during the enumeration process by supervisors in each governorate.

4. Re-interviewing:

Re-interviewing of households was conducted by census supervisors and team leaders in each governorate by conducting random visits to households in the enumeration areas and filling out part of the listing and enumeration questionnaires. Re-interviewing was conducted to ensure data quality and control of field work activities.

5. Delivery of questionnaires:

The receipt of questionnaires from each field worker was conducted after completion of their enumeration areas on the evening of 14 November 2010 in the West Bank and 20 February 2011 in the Gaza Strip. All of the questionnaires of each governorate were received in the field work offices and then sent to the main PCBS premises in Ramallah for the West Bank and the main PCBS office for the Gaza Strip.

Receipt of questionnaires from the field:

After completing the enumeration stage, team leaders received all forms from enumerators (field workers), including the household and agricultural holdings listing questionnaires, holdings questionnaires, administrative forms, maps of enumeration areas, and any cancelled or unused forms. Then, team leaders handed over all questionnaires and administrative forms to supervisors who technically examined these forms and provided them to the census director in the governorate.

Receipt of all relevant materials at the main premises of PCBS:

Receipt of all the relevant materials of the census in the Palestinian Territory took place from 19 November 2010 and continued until 28 February 2011.

2.6 Preliminary Results

After completing the enumeration process on 14 November 2010 in the West Bank, enumerators and team leaders, in cooperation with the directors of the census in the governorates, conducted an office review and preparation of preliminary results in the field during the period from 16 to 18 November 2010 in the West Bank: while in the Gaza Strip the activity was conducted from 20 to 24 February 2011.

The forms of preliminary results received from the field included the number of households and the number of holdings by type in the enumeration area. The preliminary results forms were then checked to verify that they covered all of the enumeration areas registered in the main register of the enumeration areas. The data were electronically entered in order to obtain preliminary statistical tables on the Palestinian Territory and individual governorates. The statistical tables included the number of households and holdings and their type. The preliminary results were disseminated in the local mass media and on the official website of PCBS on 17 April 2011.

2.7 Data Processing

Data processing included all activities that followed the field work, such as office editing of questionnaires, coding, data entry and computer editing. This process started on 15 December 2010 according to the plan, which included training the editors and coders and hiring 100 personnel in addition to the supervisory team.

Special data processing programs were developed and tested to capture the census data. The computer was used to enter the data of the households and holdings listing and enumeration questionnaires.

Data editing, coding, entry, checking and cleaning were finalized on 16 June 2011 in the West Bank and on 31 August 2011 in the Gaza Strip.

The technical team followed up the data processing, testing its accuracy and quality and comparing it with the preliminary results and other data resources, in addition to preparing the tables and the report of the final results of the census in the Palestinian Territory.

2.8 Dissemination Plan

A tabulation plan of the main reports was drawn up. This plan was related to the dissemination of the main census results on a national level, as well as for the West Bank and Gaza Strip separately and for each governorate.

2.9 Data Quality

There are two types of error: statistical errors and non-statistical errors. Statistical errors occur in survey samples and not in censuses. These errors can easily be measured and the error rate estimated since it is an error in sampling. Non-statistical errors occur at any stage of the implementation of a survey or census. Therefore, a data quality system had to be established when conducting the Agricultural Census 2010 to achieve the highest level of data coverage and accuracy for the statistics produced in order for them to be utilized for planning, decision making, and research purposes. The impact of errors on data quality was minimized due to the

high level of competency and professional performance of the well-trained field work team, and also due to the existence of a quality control program to prevent or minimize errors as much as possible, find these errors when they occurred, and take the relevant procedures to correct them. A strict quality control system was established at all stages of the census, from the preparatory stage to the data processing and dissemination stage, to ensure that highly accurate data would be obtained. Quality control in the preparatory stage is crucial as it is succeeded by all census stages. Therefore, adequate time and appropriate procedures were taken into consideration at each stage to ensure high quality and authentic census data.

1. Quality control mechanisms at the preparatory stage:

All necessary definitions and instructions were drawn up in the preparatory stage in line with international recommendations and the needs of data users. Questionnaires were designed properly to ensure the reliable transfer of instructions. Detailed maps were prepared and copied for each enumeration area in order to list every building, housing unit, and household and enumerate all the holdings of the household or any of its members. Booklets and questionnaires were drawn up to collect, enter, and store data, and all questionnaires, forms, mechanisms, field work and office review activities, printing of questionnaires, forms and manuals were tested in the pilot census conducted one year prior to the main census. In addition, data entry programs and electronic editing programs were selected and all coding manuals and tabulation and dissemination processes were reviewed in the preparatory stage. The number of personnel, the financial costs, and time schedule of activities were also estimated and prepared at this preparatory stage.

2. Quality control mechanisms in the implementation stage:

• Selecting and training personnel:

Since the Agricultural Census was a large-scale activity with many stages and a large number of workers, proper mechanisms were required to ensure the collection of authentic data. Maps of the Population, Housing and Establishments Census 2007 were utilized. The number of agricultural holdings for each enumeration area was estimated and the enumeration areas divided according to the capacity of field workers in order for all activities to be accomplished on time with the various levels of supervision.

The best personnel were selected from unemployed graduates, especially those with a diploma and higher. The field workers were selected from the same locality as the enumeration area since they were familiar with the buildings and households.

Training plans and programs were prepared for all personnel. The census directors and their assistants in the governorates were trained first. They then trained the supervisors, who participated in training the team leaders and enumerators. Thirty percent of the personnel at each stage were trained as standby staff who could be summoned in case any workers quit the job, were discharged, or in any other case of emergency.

The selection of personnel was based on the results of a test and individuals with the highest scores were selected. The census directors were selected from Ministry of Agriculture offices in the governorates and had considerable technical experience in the agricultural field. The assistants of census directors in governorates were selected from those who had considerable technical and administrative experience at PCBS. Some supervisors were selected from the Ministry of Agriculture and PCBS and had worked as technical and field workers in the household surveys and agricultural pilot census.

- **Data collection:**

Field work mechanisms were established in order to obtain accurate data. A program of field visits was set up with defined objectives and data quality checks on each visit. Field work review and the processing of regulations were prepared prior to finalizing the field work.

Each supervisor supervised the work of four crew leaders and each crew leader supervised the work of three to four enumerators. Each enumerator worked on filling out the data of the holdings listing questionnaire and the holdings enumeration questionnaire, in case there was a holding for the household or one of its members.

The direct interview method was adopted only where it was necessary to obtain the data from an adult agricultural holder or head of household, or one of the household members who had accurate data on the agricultural holding. In cases where the holder or the appropriate individual was absent, the household was visited again at a different time to obtain the required data.

Data collection was based on official documents, such as basic data (name and ID number). The householders were notified and informed of the importance of the agricultural census and its objectives prior to starting the actual enumeration process and during the visits. Instructions were given to all personnel at every level on how to perform field and office reviews of their activities and the activities of other staff and how to review and correct errors. The census director, his assistant, the supervisor, and the crew leader each reviewed part of the enumerator questionnaires and checked the data quality and comprehensiveness, especially in the first days of the work, in addition to daily office and field work supervision. The supervisor obtained two percent of the data on households and the crew leader obtained five percent of the data on households. They also ensured that all target households were visited and the holdings data were consistent, in addition to notifying enumerators about errors in their work.

The census director in the governorate, his technical assistant, the supervisor, and the crew leader held a daily staff meeting to provide personnel with new instructions for the correction of errors made during the previous day, thereby avoiding any repetition of errors. Work superiors performed a daily office review of staff to check data coverage for all the enumeration units, to ensure the data were consistent in each questionnaire, and to check that staff had followed the necessary instructions. Information was publicized in the media explaining the activities of the census to increase public cooperation with census staff.

Many forms were drawn up and used to follow up work and show goals had been met on a daily basis. Some forms were related to booklets and relevant materials used in the census, or check-in work sheets for staff, or forms to check that all targeted holdings had been covered, etc. A central operations room was formed and worked continuously at the main premises of PCBS. This provided technical, administrative and logistic staff to respond to inquiries and provide general written instructions.

A database was used in each governorate to record the daily achievements of field workers and control the technical and administrative follow-up operations of all work stages. This assisted the census management and the central operations room at PCBS to monitor all stages of the work and perform required procedures promptly.

- **Non-response cases:**

Mechanisms were put in place to deal with non-respondents, especially in Jerusalem governorate and nearby localities. Among these mechanisms were field visits conducted by members of the central operations room and sharing concern with official bodies to minimize the non-response rate.

3. Quality control mechanism in the data processing stage:

This stage included editing, coding, data entry and review processes, in addition to reviewing and checking all the previous processes for all the enumeration areas. Procedures and instructions were implemented to check data consistency and coding, ensure that all enumeration areas and data from booklets and questionnaires, buildings, housing units, households, agricultural holdings and individuals were electronically entered. A mechanism was set up to edit the booklets and questionnaires, follow up their transfer from one process to another and ensure that the process for each questionnaire was accomplished properly. All documents were indexed and classified for easy access and stored in a special place with a supervisor who controlled and organized the received documents and the daily achievements.

Coding manuals were prepared and checked. Instruction manuals for auditing, coding, checking data consistency, and discovering errors and correcting them were also drawn up. Workers in editing and coding were the best field workers who filled out the households and individuals questionnaires. There was centralized work and training to unify concepts and data checking processes in order to overcome field differences in all governorates. All questionnaires were edited and checked for data consistency at the office (100%) and editing and coding was reviewed at the office for 50% of the questionnaires to remove individual differences by editors, discover errors, and correct them.

A test was conducted on all individuals involved in data entry and the individuals with the best results were selected. Central training took place for data-entry operators on a unified data-entry mechanism. During the first three days, all data entered by operators were reviewed and re-entered. Necessary corrections were performed and data entry operators were informed about them. Data entry operators with high error rates were excluded and the best operators were selected based on quality and speed. Mechanisms were set up to ensure that data were entered properly. In the first stage, a special file was prepared for each enumeration area consisting of comprehensive identification data, including the number of households and the total number of booklets to ensure that all households and booklets were entered. A comprehensive check was set when entering the identification data, in addition to a number range for each main question. The computer program would not accept any number beyond this range, such as the type of the holding, utility rights, all previously coded questions in the agricultural census questionnaire, and the type of the building in the holdings listing questionnaire. For the remaining questions, a comprehensive check was performed again for the range of each question after the data entry process, and also after extracting transcripts of the errors resulting from data inconsistency.

4. Extraction of transcript errors:

Programs were prepared to extract transcript errors as follows:

1. A manual was prepared of the electronic and office review instructions for the agricultural holdings enumeration questionnaire. In addition, documents detailed the electronic and office review instructions for the agricultural holdings. A listing questionnaire included checks on the comprehensiveness of data entry, errors in

consistency, and to uncover exceptional cases which have been reviewed. Each error was given a name and number in the manual to enable easy access.

2. A transcript was extracted for each enumeration area, including identification data on each building, housing unit, holding, or plot, in addition to a title and number in the manual to assist the editor in finding the error type and location, in addition to an editing, review and correction mechanism that included more than 600 checks on several stages.
3. The transcripts were provided to the reviewers who referred to the original booklets. If the error occurred while entering the data, it was amended on the transcript. If the error occurred in the field, the related questions were checked and amendments were made according to each case. For example, if the type of holding was a plant holding, data in part five of the animal holding should not be filled out according to the definition. First, the correction was made during manual editing, then electronic transcripts were extracted after the data entry. Then, the cases were corrected manually on the record and the correct data was re-entered. To check the thoroughness of data entry, there was a main manual which included all the enumeration areas. The number of booklets and holdings in the enumeration area were counted manually before being entered electronically. If there was a difference between the entered records or holdings and the total number of entered holdings in each enumeration area, an error message would pop up and the necessary correction would be made. This method ensured that all holdings were entered with all plots in each agricultural holding i.e., field crops, vegetable crops, horticultural trees were entered with 100% coverage through calculating the total area size of the plots in the holding.
4. The amended transcripts were returned to be re-entered and make the necessary corrections. A copy of the entered data was kept on a daily basis.
5. The previous stages were applied two or more times in order to clean all of the enumeration area data.
6. Data files were collected and the tables and repetitions were reviewed, in addition to adding any checks or auditing mechanisms to discover errors or issues that required attention. At this stage, specialists in different domains (plant and livestock) participated in checking the data before the final tabulation, where errors were corrected accordingly.
7. Many detailed tables were created during the data cleaning process. They were edited and reviewed for data quality and accuracy, ensuring that the data are logical and consistent prior to the final extraction of the tables.

5. Evaluation of the data quality:

The evaluation of the results of the agricultural census via error rates is considered an essential response to questions relating to the comprehensiveness and accuracy of the census data. There are many methods and tools to evaluate the results of the census and these may include either one source of the data (the census data) or many sources. The quality control program of the Agricultural Census 2010 comprised many methods to measure the comprehensiveness and quality of the data, as described below:

- **Checking the internal consistency of data:**

The Agricultural Census 2010 is the first census on agricultural holdings, production and the agricultural labor force so extra attention was given to checking data quality by every means, with checks on the internal consistency of data as the most important. Instructions and procedures were set up during field work activities to ensure high quality data were obtained and additional mechanisms and forms for follow up and controls were put in place. Transcripts were extracted after entering the data in order to ensure that all enumeration areas were entered, in addition to the buildings, households and holdings, and the internal

consistency of data for each unit was verified. Transcripts of errors in consistency or uncertain data were extracted to be checked and corrected. The transcripts were then reviewed by technical personnel.

- **Comparing the results with other sources:**

Data and indicators of the Agricultural Census were compared by technical personnel with data and indicators from PCBS agricultural surveys conducted in 2005 with similar methodology. The results indicated that there was high consistency between data. When census data were compared with data from the Ministry of Agriculture, some differences were found, especially in data relating to cultivated areas due to the difference in methodologies. Ministry of Agriculture data depend on estimates of data by locality by agricultural extension agents, based mainly on data from the agricultural census conducted by the Israeli Civil Administration in 1970.

- **Cases with no stated response:**

These cases were coded and designated the number nine according to the number of items in each question where a response was not given e.g., source of irrigation, utility rights, the agricultural session , etc.

Percentage of Not Stated cases for Selected Indicators of Agricultural Census in Jericho & Al- Aghwar Governorate 2009/2010

Indicator	Percent (%)
Source of irrigation for parcel	5.3
Land tenure for parcel	8.3
Agricultural session for field crops	0.0
Status of crop for field crops	0.0
Method of irrigation for irrigated field crops	1.8
Agricultural session for vegetable crops	0.1
Status of crop for vegetable crops	0.0
Method of irrigation for open vegetable crops	3.2
Type of protection for protected vegetable crops	0.6
Method of irrigation for protected vegetable crops	0.3
Method of farming for horticulture trees	0.0
Status of crop for horticulture trees	0.0
Method of irrigation for bearing horticulture trees	21.4
Method of irrigation for non-bearing horticulture trees	5.8
Type of production system for cattle, sheep, and goat	1.7
Main purpose of production for cattle, sheep, and goat	0.9

Chapter Three

Concepts and Definitions

The Agricultural Census 2010 was based on Food and Agriculture Organization (FAO) recommendations to facilitate future comparisons with neighboring countries and also on the results of consultations with the main users. A specific definition for each variable in the census was prepared on the basis of international recommendations, while taking into consideration the special needs of Palestinian society.

Governorate:

Governorates were defined according to the official administrative division of the Palestinian Territory for the end of 1997. There are 16 governorates, each consisting of a number of localities.

Locality:

A permanently inhabited place with an independent municipal administration, or a permanently inhabited separate place not included within the formal boundaries of another locality.

Agricultural Census:

The complete process of collecting, compiling, processing, analyzing, evaluating, and disseminating to provide statistical data on agricultural holdings, characteristics and agricultural applications in a specific reference period for all holdings within the country.

Agricultural Holding:

An economic unit of agricultural production under single management comprising all kept livestock and all land used totally or partially for agricultural production purposes regardless of legal form or size. Single management may be exercised by an individual or household, jointly by two or more individuals or households, by a clan or tribe, or by a juridical person such as a corporation, cooperative, or government agency. The land of the holding may consist of one or more parcels located in one or more separate areas, or in one or more territorial or administrative divisions, providing the parcels share the same means of production such as labour, farm buildings, machinery, or draught animals.

Plant Holding:

The presence of cultivated or arable land for any agricultural crops controlled by the holder. This must not be less than one dunum for an open cultivated area and half a dunum for a protected cultivated area.

Animal Holding:

The presence of animals controlled by the holder. The holder should have any number of cattle or camels, at least five heads of sheep, goats or pigs, at least 50 poultry birds (layers and broilers), or 50 rabbits or other poultry like turkeys, ducks, fer, etc, or a mixture of them, or at least three beehives.

Mixed Holding:

Where the holder has plant and animal holdings, according to the definition of plant and animal holdings, providing both animal and plant activities and sharing the same means of production such as labour, farm buildings, machinery, or draught animals.

Agricultural Holder:

The holder is a civil or juridical person who exercises management control over the agricultural holding operation, and takes major decisions regarding the holding and may undertake all responsibilities directly, or delegate responsibilities related to day-to-day work management to a hired manager.

Legal Status of Agricultural Holder:

Refers to the juridical aspects under which the agricultural holding is operated. It also refers to other aspects about the type of holding. From the juridical point of view, a holding may be operated by a single individual, jointly by several individuals with or without a contractual agreement and belonging to the same or to different households, or by a juridical person: cooperation, cooperative, governmental institution.

Management Method of the Agricultural Holding:

A method which is used for daily supervision of agricultural holdings, including workers, irrigation, fertilization, etc, which could be by the holder or hired manager or by a family member.

Hired Manager:

A civil or juridical person who takes technical and administrative responsibility for the management of a holding on the holder's behalf. Responsibilities are limited to making day-to-day decisions on the operation of the holding, including managing and supervising hired labour. Wages may be paid in cash and/or kind. A hired manager who shares economic and financial responsibilities, in addition to managing the holding, should be considered a holder or a joint holder.

Household:

The household is defined as one person or a group of persons with or without a family relationship, who live in the same housing unit or part of the housing unit, share meals and make joint provision of food and other essentials of living.

Head of Household:

The person who usually lives with the household and is recognized as head of household by its other members. Often he/she is the main decision maker and is responsible for financial support and welfare of the household.

Land Tenure:

The arrangements or rights under which the holder operates the land making up the holding. Land rented to another person is not considered part of the tenure may be owned or rented or government or any other form.

Reference Date:

This refers to the moment on which the census data are based. Normally, it refers to midnight of the day preceding the reference period. Thus, the findings of the census relate to that night.

A Parcel:

Any piece of land of one land tenure type, entirely surrounded by other land, water, road, forest or other features not forming part of the holding or forming part of the holding under a different land tenure type. A parcel may consist of one or more fields or plots adjacent to each other.

Main Purpose of Production of the Holding:

The main purpose of the production, which is mainly either for sale or for household consumption. Mainly means half or more of the agricultural production through the agricultural year.

Age of the Holder in Completed Years:

The completed age in years of the person enumerated, which is the difference between the date of birth and the survey reference period.

Educational Attainment:

It refers to the highest successfully completed educational attainment level. The educational level for persons aged 10 years and over.

Specialization:

It refers to the name of the subject the person successfully completed. For the purposes of the agricultural census, specialization was divided into agricultural and non-agricultural.

Unused and Undeveloped Potentially Productive Land:

This includes land uncultivated during the agricultural year. This may be part of the holding crops rotation system or because of lack of water, or other reasons. If data were collected before cultivation was completed, this land should be classified according to the crops grown on the land.

Land Under Permanent Pastures and Meadows:

This means land used permanently (i.e., for five years or more) for herbaceous forage crops. Permanent meadows and pastures on which trees and shrubs are grown should be recorded under this heading only if the growing of forage crops is the most important use of the area.

Permanent Agricultural Workers:

A person whose services are utilized regularly and continuously during the agricultural year for agricultural work on the holding. Permanent agricultural workers work for at least eight months during the agricultural year.

Occasional Agricultural Workers:

A person working one or more times during the agricultural year who is not expected to work regularly or continuously on the holding. Occasional agricultural workers work for less than eight months during the agricultural year.

Unpaid Family Member:

A person who works without pay in an economic enterprise operated by a related person living in the same household.

Main Occupation:

The job or type of work performed by the employed person, or used to be performed by the unemployed. The occupation refers to the activity in which the employed works more than half of work hours or the most frequent job during the last three months before reference data. For the purposes of the agricultural census, the main occupation was divided into agricultural and non-agricultural.

Holding Area:

This is a derived item obtained by summing the area under each land use category. It is the area of all land making up the agricultural holding and includes all land operated by the

holding without regard to title or legal form. Thus, land owned by members of a household but rented from others should not be included in the area of the holding.

Area under Permanent Crops:

This is an area devoted to fruit trees that does not need to be replanted annually, or an area used for horticulture i.e., scattered and in association with other crops (inter-cropped).

Nurseries:

An area where young plants, trees or vines are propagated for the purpose of transplanting. Plants in a nursery are not harvested and are therefore not included in the area (temporary crops) or current area (permanent crops). A nursery might be in the open or under protective cover. It may be used for the development of planting materials for the holding itself or for sale. Nurseries do not include seed fields and forest tree nurseries.

Cropped Land Under Protective Cover:

Land under a permanent structure with a roof of glass, plastic or other material used for protecting crops against the weather, pests, or diseases. Such structures may be used for growing temporary or permanent crops.

French Tunnels:

A tunnel consisting of a group of iron arches (1-3 inches in diameter) with plastic fixed on it. The distance between the curves is around three meters, which makes a tunnel of 6-10 meters in width, 30-50 meters in length, and 1.5-2 meters in height. These tunnels are mainly cultivated with eggplant, pepper, cucumber, tomato, and kidney beans.

Surface Tunnels:

A tunnel consisting of plastic fixed on iron wires 1.0-1.8 meters in width and 1.5-2 meters high. These tunnels are mainly used in winter to protect open irrigated vegetables from cold weather and to raise the temperature before the fruiting stage.

Cultivated Woodland:

Includes land used permanently (for five years or more) to grow forest. Permanent meadows and pastures on which trees and shrubs are grown should be recorded under this heading only if the growing of forest trees is the most important use of the area and it is used as a source for wood or to protect land from erosion, such as pine, oak, cypress, and carob.

Single Crop:

This term refers to one crop grown alone in the field. This crop may be temporary or permanent.

Associated Crops:

A temporary crop grown in a compact plantation of permanent crops.

Mixed Crops:

Two or more different temporary or permanent crops (but not both temporary and permanent crops) grown simultaneously in the same field or area.

Compact Plantation:

Includes plants, trees and shrubs planted in a regular and systematic manner, such as in an orchard. Plants, trees or shrubs forming an irregular pattern but dense enough to be considered as an orchard are also considered a compact plantation.

Scattered Plantation:

Includes plants and trees scattered or isolated to different degrees without specifying the total area occupied. In determining the area covered by scattered trees, the total was based on the number of trees on the allocated area by each standard tree (whether of one kind or more) planted in the field, scattered or planted on the sides of the field and corridors, as a fence or windbreak, or trees scattered in the garden within the agricultural holding.

Agricultural Year:

The period covering the first of October to the end of September of the following year.

Planting Session for Field Crops:

The period during which field crops are cultivated.

- Summer session: from mid-February to mid-April
- Winter session: from the beginning of October to mid-December.

Planting Session for Vegetables:

The period during which vegetable crops are cultivated:

- Winter session: from the beginning of November to the beginning of December
- Spring session: from mid-February to mid-March
- Summer session: from mid-May to mid-June
- Autumn session: from mid-August to mid-September.

Field Crops

This is a set of temporary crops including cereals such as wheat and barley; legume crops such as chick peas and broad beans; oil crops such as sunflower, sesame, peanuts; tuber crops such as potatoes and onions; medical crops such as anise, sage, and mint; spice crops such as cumin, anise and black cumin; and fodder crops such as clover, alfalfa and sern.

Vegetables

This is a set of temporary crops used mainly for fresh consumption, including fruit vegetables such as pumpkins, eggplants, okra, maize and green legume; root vegetables such as carrots, radishes, and onion; leafy vegetables such as lettuce and spinach, plus strawberries, watermelon and musk melon. Vegetables can be grown open or protected.

Permanent Crops (including trees horticulture)

A crop growth cycle of more than one year that does not need replanting after each season and for the previous few years. For example, olive trees, citrus trees, and nuts. It is possible to grow permanent crops in intensive agriculture or scattered. The area planted with crops include two ways.

Permanent Crops (related to age production - fruit)

Permanent crops already bearing fruit and producing. Most tree crops become productive after a certain length of time. The fall crop, which amounted to this stage in the crop production and age had not yielded or produced yields in the reference year because of the climatic conditions, or for any other reasons, not included aging trees or other trees, which amounted age production but are no longer productive if identified within the crop at the age of production.

Unbearing trees horticulture:

non-bearing means not yet bearing (young plants) but also not anymore bearing (old and damaged plants).

Rainfed Agricultural Land:

Refers to agricultural land that relies mainly on rain for irrigation.

Irrigated Area:

An area of land that is normally provided with water other than rain for the purpose of improving production.

Area Harvested

Refers to the total area from which the crop is gathered. Thus, an area that is destroyed due to drought, flooding, pests or any other reason is excluded. The area harvested only covers crops grown to maturity. It does not include nurseries and includes all crops harvested regardless of their end use, whether for human consumption, for animal feed, or for any other purpose.

Main Source of Water:

1. Public Water Network: A network of pipes for the purpose of providing clean water to households. It normally belongs to a municipality, the council, or to a private company.

2. Israeli Mekorot company: A network of pipes for the purpose of providing clean water to households. It normally belongs to the Israeli Mekorot company.

3. Collection Water Wells: Wells that are dug in the ground for the purpose of collecting rain water.

4. Springs: Water that is discharged from the ground at an intersection point between the topographic surface and the groundwater table. It could be permanent or seasonal and is considered as one of the natural resources for irrigation.

5. Water Tanks: Using water from vehicles that distribute and transfer water.

6. Others: If the source of water was not mentioned above.

Surface Irrigation:

Refers to a system for partially or completely covering land with water for the purpose of irrigation. There are various types, including furrow, border strip, open channels and basin irrigation, regardless of the water source.

Drip Irrigation:

A system where water is distributed under low pressure through a piped network in a pre-determined patten and applied as a small discharge to each plant, where drip emitters apply water slowly to the soil surface.

Sprinkler Irrigation:

Refers to pipe networks through which water moves under pressure before being delivered to the crop via sprinkler nozzles.

Livestock:

Refers to all animals kept or reared mainly for agricultural purposes. Includes cattle, buffaloes, sheep, goats, pigs, horses, mules, asses, camels, poultry, rabbits, bees and other domesticated animals, as well as foxes, minks, etc.

Strain:

A collection of genetic traits and productivity of one type of animal, such as a Friesian cow, or Assaf sheep.

Type of Livestock Production System:

Refers to the general characteristics and practices of raising livestock on the holding.

- **Semi-intensive farming:** the adoption of animals feeding on grazing plus feed to provide supplementary nutrition.
- **Intensive farming:** raising animals in barns on feed without outside grazing.

Poultry:

Refers to all poultry kept for different purposes of production, such as meat from broilers, eggs from layers, or meat from turkeys or any type of bird or rabbits.

Maximum Capacity for Production:

Refers to the maximum number of chicks that can be kept on the farm.

Barns:

Refers to the place where poultry is kept. It can be a special house or other building.

Number of Cycles in the Barns:

Refers to the number of production cycles the farmer makes during the agricultural year for all poultry houses.

Broiler Cycles:

The period that extends from the raising of chicks (aged one day) until the final marketing of the poultry.

Mothers of Broilers:

Refers to the chicks kept to produce fertilized eggs for hatching and producing broiler chicks.

Layers:

Refers to the chicks kept to produce table eggs, not usually for more than 30 months.

Household Poultry:

Refers to poultry kept in small numbers in special places near the home with the main purpose of household consumption e.g., layers, pigeons, geese, ducks, rabbits.

Main Purpose for Raising Animal:

Refers to the main reason for the animals to be kept. Normally, milk and meat are the main purpose.

Hatchery:

Special machines for the hatching of poultry eggs.

Modern Beehives:

A wooden box with specific dimensions consisting of a base, raising box and cover. Other layers and frames may be added or removed.

Local Beehives:

A locally-made beehive with non-specific dimensions and shapes, made mainly of soil or clay and sometimes from wood, to which layers and frames cannot be added.

Machinery and Equipment:

Covering all machinery, equipment and implements used as inputs to agricultural production. This includes everything from simple hand tools, such as a hoe, to complex machinery such as a combined harvester.

Source of the Machinery/ Equipment:

Refers to the means by which the holder obtained the right to use the specific item.

Improved Asset:

The origins of plants that have been genetically improved through hybridization or other assets to produce desirable genetic qualities, such as being resistant to disease or to encourage early or high production of crops and vegetables. Assets include seedlings, seeds, bulbs, and tubers.

Chemical Fertilizer:

Fertilizer prepared from inorganic materials manufactured through an industrial process such as mechanical enrichment, simple crushing, or more elaborate chemical transformation of one or more raw materials, and containing elements of essential nutrients for plant growth, These include nitrogenous fertilizer, phosphate fertilizers, potassium fertilizers, and mixed fertilizers.

Organic Fertilizers:

Fertilizer prepared from processed plant or animal material and/or unprocessed mineral materials (such as lime, rock or phosphate) containing at least five percent of combined plant nutrients. Organic fertilizers include some organic material of animal origin, such as bone meal, fish meal, leather meal, and blood.

Pesticides:

Substances intended to prevent or control disease or pests in plants or animals, including vectors of human and animal diseases, unwanted species of plant, or to control the behavior or physiology of pests or crops during production or storage. They include insecticides herbicides, fungicides, acaricides, termiticides and rodenticides.

Integrated Pest Management:

The combat system using a wide range of control methods: physical (burning and solar disinfection), biological (parasites and predators), chemical (chemical pesticides), and mechanical (tillage, hand hoeing and collection of insects). All of these are used in parallel against pests with the aim of maintaining human health, the environment, and the safety of the agricultural product. It is also necessary to ensure the survival of pests at a critical level without breaching the normal balance between pests and their vital enemies. Chemical control is the last option and may be integrated with the other methods of control, in addition to the use of chemical pesticides, within regulations which maintain public health, the environment, and the quality of agricultural products free from pesticide residues.

Epidemiological Diseases:

The sudden and unexpected increase in the number of cases of infections of diseases included in the World Organization for Animal Diseases, such as brucellosis, foot-and-mouth disease, anthrax, bird flu, newcastle, pox, etc.

Source of Agricultural Extension:

Refers to the source that provides agricultural advice and information to crop and livestock producers. Extension services may be provided by a government institution (MoA), non-government organization, farmer's organization, educational institutions, informal grass roots organizations, and others.