

2010 -

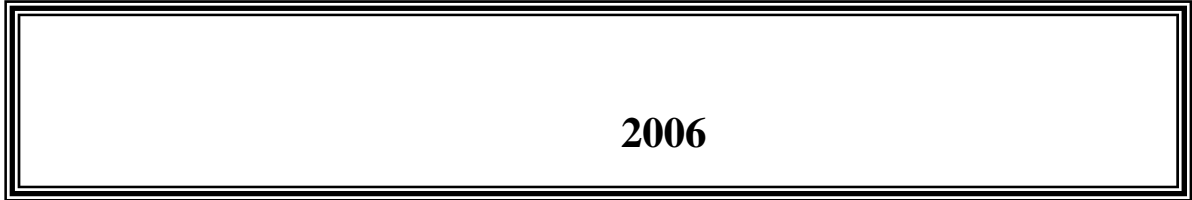

-

2012 /



2006

.2012 - 1433 ©

:

- 2010 - .2012

:

- 1647 . .

(970/972) 2 298 2700 :

(970/972) 2 298 2710 :

1800300300 :

diwan@pcbs.gov.ps :

<http://www.pcbs.gov.ps> :



فخامة الرئيس محمود عباس "أبو مازن"

رئيس اللجنة التنفيذية لمنظمة التحرير الفلسطينية

رئيس السلطة الوطنية الفلسطينية



2010

(PNA)

.(EU)

(WB)

(IDB)

(IDB)

(EU)

(WB)

:

1

.1

5 (...)

.2

/)

(5)

:

.3

(50) ()

(50)

(

(3)

.4

:

•

•

.5

:(-) :

.6

:(:)

•

•

•

•

•

•

25		:
25		1.1
27		2.1
27		3.1
28		4.1
31		5.1
32		6.1
32		7.1
32		8.1
32	()	9.1
32		10.1
33		11.1
35		:
35		1.2
35		2.2
36		3.2
36		4.2
38		5.2
39		6.2
40		7.2
40		8.2
40		9.2
47		:
59		

61	2010/2009		:1
64			:2
		2010/2009	
65			:3
		2010/2009	
66			:4
		2010/2009	
67			:5
		2010/2009	
68			:6
		2010/2009	
69			:7
		2010/2009	
70			:8
		2010/2009	
71			:9
		2010/10/01	
75			:10
		2010/2009	
78			:11
		2010/2009	
79			:12
		2010/2009	
80			:13
		2010/2009	
81	2010/2009		:14
82			:15
		2010/2009	

83		:16
	2010/2009	
84		:17
	2010/2009	
85		:18
	2010/2009	
86		:19
	2010/2009	
87		:20
	2010/2009	
88	2010/2009	:21
89		:22
	2010/2009	
90		:23
	2010/2009	
91		:24
	2010/2009	
92		:25
	2010/2009	
93		:26
	2010/2009	
94		:27
	2010/2009	
95		:28
	2010/2009	
96		:29
	2010/2009	
97		:30
	2010/2009	

99		:31
	2010/2009	
100		:32
	2010/2009	
101		:33
	2010/2009	
102		:34
	2010/2009	
103		:35
	2010/2009	
104		:36
	2010/2009	
105		:37
	2010/2009	
106		:38
	2010/2009	
107		:39
	2010/2009	
108		:40
	2010/2009	
109		:41
	2010/2009	
110		:42
	2010/2009	
111		:43
	2010/2009	
112		:44
	2010/2009	

113		:45
	2010/2009	
114		:46
	2010/2009	
115		:47
	2010/2009	
116		:48
	2010/2009	
117		:49
	2010/2009	
118		:50
	2010/2009	
119		:51
	2010/2009	
120		:52
	2010/2009	
121		:53
	2010/2009	
122		:54
	2010/2009	
123		:55
	2010/2009	
124		:56
	2010/2009	
125		:57
	2010/2009	
126		:58
	2010/2009	
127		:59

129		:60
	2010/10/01	
130		:61
	2010/10/01	
131		:62
	2010/10/01	
132		:63
	2010/10/01	
133		:64
	2010/10/01	
134		:65
	2010/10/01	
135		:66
	2010/10/01	
137		:67
	2010/10/01	
138		:68
	2010/10/01	
139		:69
	2010/10/01	
140		:70
	2010/10/01	
141		:71
	2010/10/01	
142		:72
	2010/10/01	
143		:73
	2010/10/01	

144		:74
	2010/10/01	
145		:75
	2010/10/01	
146		:76
	2010/2009	
147		:77
	2010/2009	
148		:78
	2010/2009	
149		:79
	2010/2009	
150		:80
	2010/2009	
151		:81
	2010/2009	
152		:82
	2010/2009	
153		:83
	2010/2009	
154		:84
	2010/2009	
155		:85
	2010/2009	
156	2010/10/01	:86
160	2010/10/01	:87
164	2010/10/01	:88
168	2010/10/01	:89

169			:90
		2010/10/01	
170			:91
		2010/10/01	
171			:92
		2010/2009	
172			:93
		2010/2009	
173			:94
		2010/10/01	
174	2010/10/01		:95
177			:96
		2010/2009	
181			:97
		2010/2009	
182			:98
		2010/2009	
183	2010/2009		:99
184	2010/2009		:100
185	2010/2009		:101
186	2010/10/01		:102
189	2010/10/01		:103
192	2010/2009		:104
195			:105
		2010/2009	
196			:106
		2010/2009	
197			:107
		2010/2009	

200		:108
	2010/2009	
203		:109
	2010/2009	
206		:110
	2010/2009	
207		:111
	2010/2009	
208		:112
	2010/2009	
209		:113
	2010/2009	
210	2010/2009	:114

2007 1997

.2010

()

2010

2012

) 2010
 2010/2009 (2010/09/30 2009/10/01
 2010/10/01

1.1

19,768
 .2010/2009 12,947
 %65.5 2,826
 %14.3 3,995
 %20.2

2010/2009

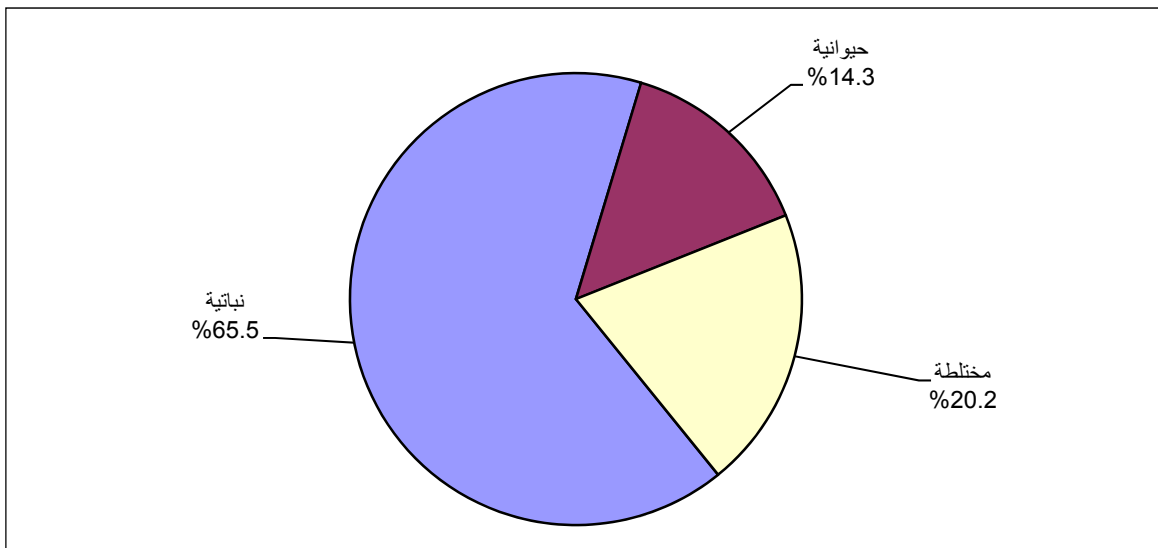

16,571

2,258 %11.4
 19 %83.8
 920 %4.7
 .%0.1

13,069
 6,413
 272
 14
 %66.1
 %32.4
 %0.1
 %1.4

%80.9
 15,990
 .2010/2009

%45.9
 5.99 - 3) 4,368 (3) 9,064
 2,143 (9.99 - 6.0) %10.7 2,112 %22.1 ()
 10.6 (19.99 - 10) %10.8
 0.3 8.8
 24.1

2010/2009 ()

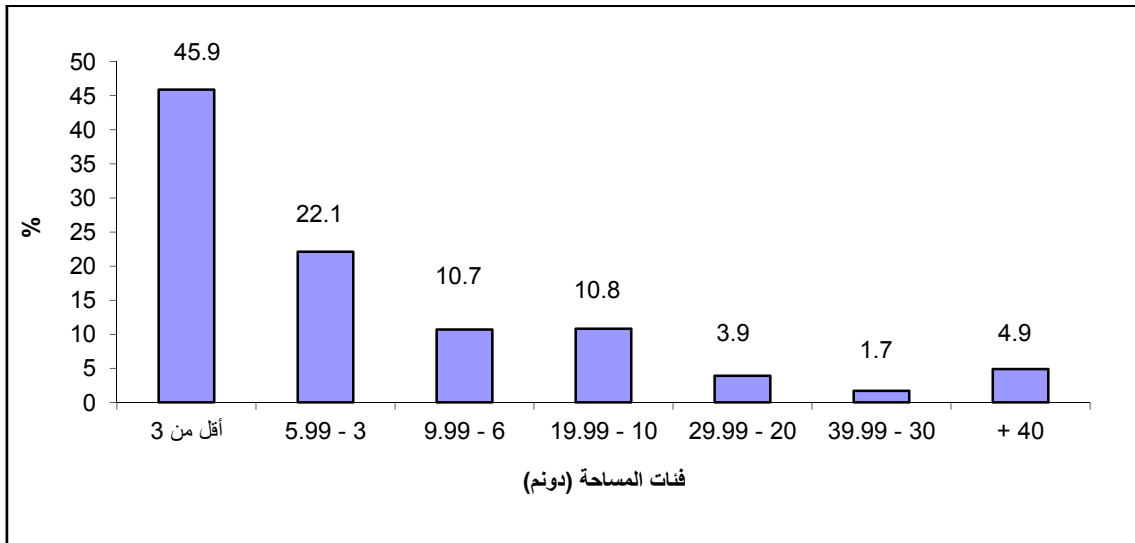

18,160
 %1.6 326 %91.9

%4.7 930 %90.1 17,808 %5.1 1,010

20

%0.1

2.1

49 - 40	5,596	19,694	
		%28.4	
	%23.0	4,536	59 - 50
		%25.2	4,965
			60
	%81.1	15,970	
		%18.1	3,570
%0.8			154
	3,987		
			%20.2
		%11.1	2,190

2010/2009

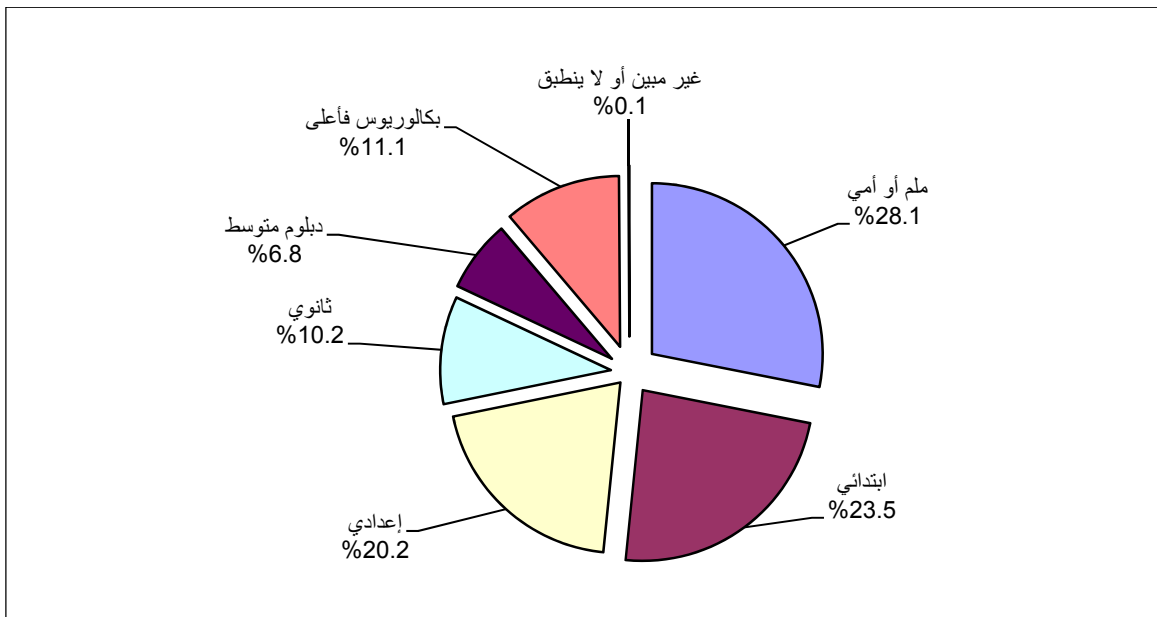

3.1

210,523	
%81.9	172,457
	%8.9
	15,296
	%18.1
	38,066

4,215

.%11.1

2010/10/01

172,457

%91.4

%7.9

%9.0

14,207

%89.2

%3.5

%7.3

4.1

:

.1

79,144

36

2010/2009

8,977

%11.3

78,619

525

76,716

1,062

1,366

.2010/2009

53,275

%67.3

2010/2009

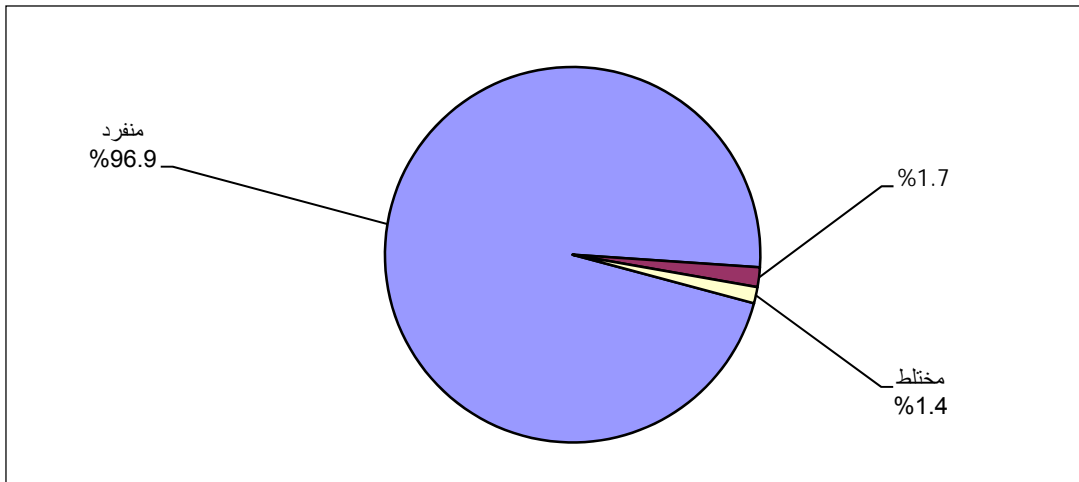

: .2

Category	2010	2009	Percentage
منفرد	7,309	2,483	49.7%
مختلط	37	1,156	15.8%
Other	37	669	9.2%
Other	37	3,633	0.5%

2010/2009

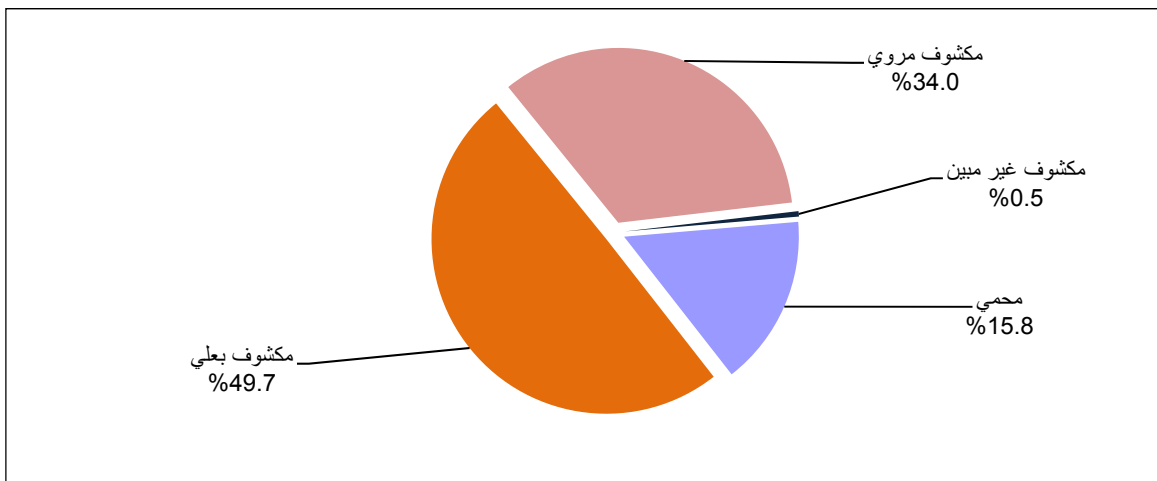

1,343

1,164

384

4,418

843	571	5,895	2010/2009
%82.0	5,997		
			.3
.2010/2009	70,290		
	%93.3		
%70.5		%6.7	
		%97.9	
%2.8			%97.2
	%89.4		
	%8.0		%2.6
1,836,448	1,987,306		
		150,858	
4,934	40,939	1,941,433	

2010/10/01

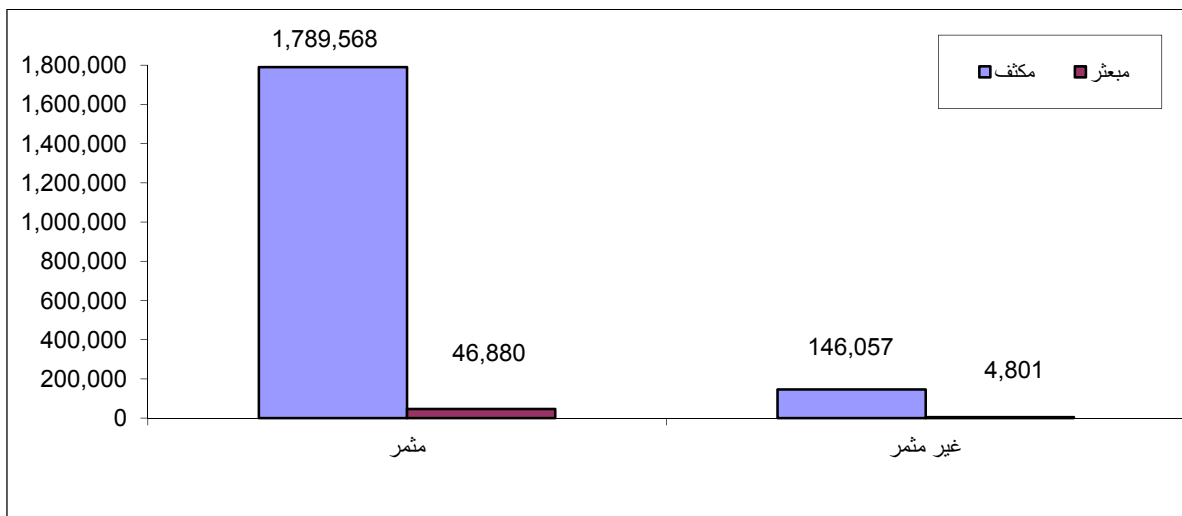

5.1

: **-1**

: 2010/10/01 8,446
 %72.8 6,359 2,087
 %9.9 %5.2 %12.1
 %19.5 %80.5
 %39.2
 .2010/10/01 %9.7

: **-2**

2010/10/01 146,220
 %64.5 120,489 25,731 :
 0.1 %7.0 %28.4
 %21.2 %78.8
 %10.5
 .2010/10/01 %6.3

: **-3**

2010/10/01 49,436
 %89.3 38,870 10,566 :
 %0.1 %23.9 %76.0
 %0.1 %4.0 %6.6
 %6.4 %8.2
 .2010/10/01

: **-4**

170 70 240
 .2010/10/01

2010/10/01

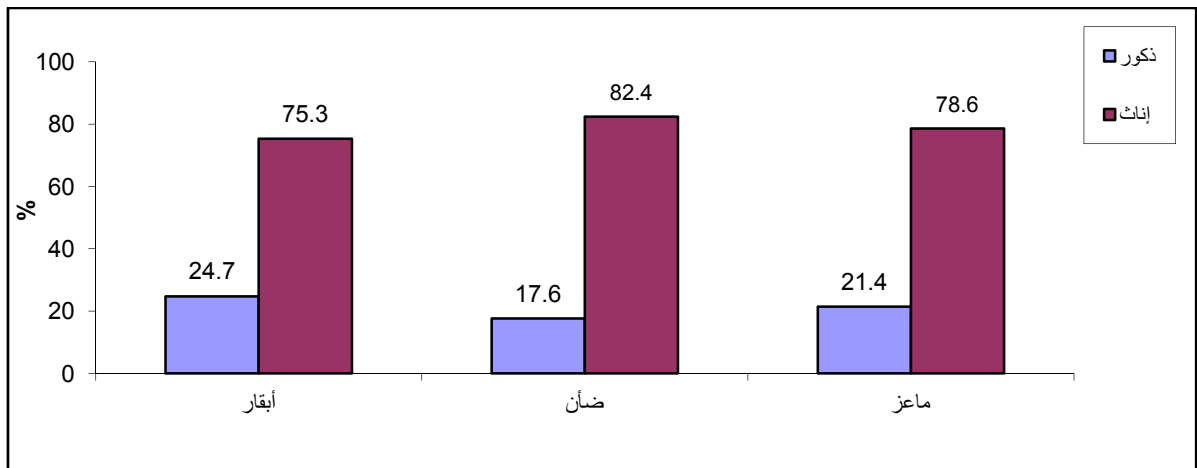

6.1

2010/10/01 126.8 802.7
 31.4 16.1
 5,562.4 2010/2009
 205.3 103.1

7.1

31.2 48.8
 4,034 788 ()
 .2010/10/01 1,344

8.1

2,868 3,074
 .2010/2009 %6.7 206 %93.3

9.1

259 365
 .2010/10/01 3,397

10.1

1,039
 %8.2 5 - 2 %46.0 %45.8

6

(59-30)
()

%48.8
%85.8

2010/2009

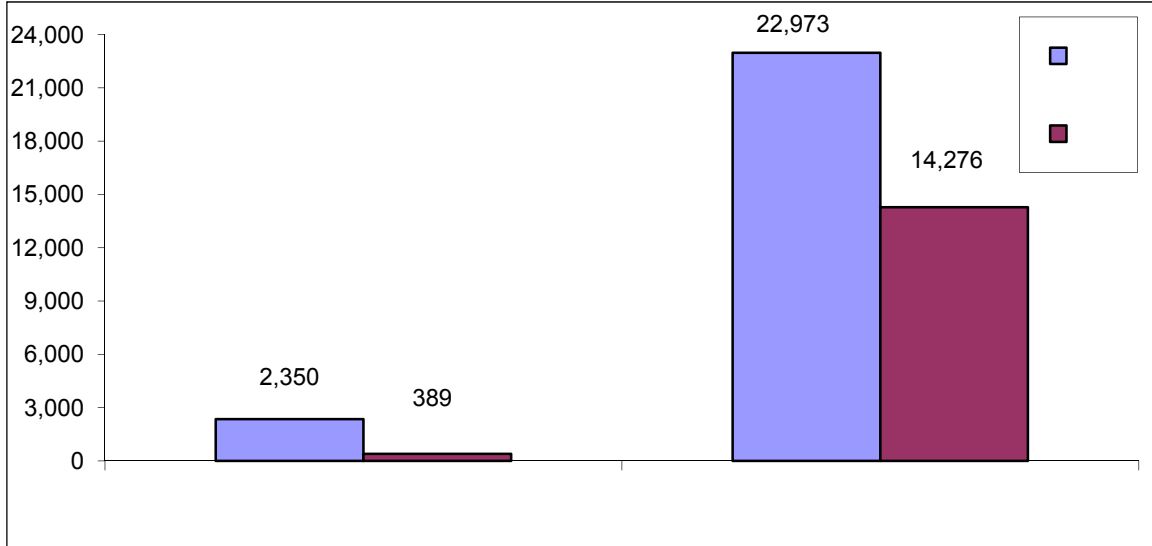

13,042

%23.7

%3.5

%72.8

11.1

%59.0

%27.4

%48.2

%25.1

%89.6

%14.8

%6.7

%1.9

%36.9

%79.1

%41.3

%7.5

%11.4

%1.0

%23.4

			37	
			2,744	
	3,931			
		%39.9		83,949
638			13,511	800
			10,464	
	408		2,869	182
1,903				3,363
			53,742	

1.2

()

:

.1

.2

.3

.2000 (4)

.4

2.2

:

.1

2010

:

.2

2010/10/01 /09/30

2010/10/1

2009/10/1

12

.2010/09/30

:

-1

:

()

:

-2

:

:

:

:

:

:

:

)

)

(

(

:

/

:

:

•

:

•

:

•

	:	:	
	:		•
	:		•
2010/10/01			
(2010/09/30-2009/10/01)			•
			•
			•
	:	:	
	:		
	:	:	
	:	:	
	:	:	
	:		5.2
	2010		
	:		-1
		2010	
		:	-2
2007			
2007			

: -3

2010/11/14 2010/10/02

2011/02/20-01/10

: -4

: -5

2011/2/20

2010/11/14

:

2011/02/28

2010/11/19

:

6.2

2010/11/14

2010/11/16

2010/11/18

.2011/02/24

2011/02/20

.2011/4/17

7.2

2010/12/15

100

2011/08/04

.2011/09/15

8.2

9.2

2010

:

:

.1

:

.2

:

•

2007

%30

()

:

•

4

4-3

%2

%5

:

•

:

.3

%50

(%100)

()

:

.1

.2

(600)

.3

:

%100

%100

.4

.5

.6

)

(

.7

:

.5

()

2010

:

:

.1

2010

:

.2

2005

.1970

:

.3

(9)

2010/2009

(%)	
0.8	
1.8	
0.0	
0.0	
0.0	
0.0	
0.0	
0.0	
1.0	
0.0	
0.3	
0.0	
0.0	
0.1	
0.1	
2.1	
1.0	

2010

1997

16

()

(0.5)

(1)

:
(50) (/) (5)
(50) ()
(3)

:

()

:

:

...

:

:

:

:

:

:

)

(

:

:()

:

:

:

10

:

:()

...

() :()

.

:

.()

:

.() ()

:

.

:

:

:

.....

.

:

:()

:()

3

2-1.5

3-1

50-30

10-6

:()

1.8-1

50-30

()

:()

:

:

()

:

:

.04/15 – 02/15

:

•

.12/15 – 10/01

:

•

:

:

•

:

•

:

•

:

•

:

:

:()

:()

:()

:

:

:

:

:

:

•

:()

•

:

•

:

•

:() •
:

:

:

:

:

()

...

:

:

:

:

:

:

:()

:

()

:

:

30

:

:

:

:

:

:

:

:

:

:

:

)

/

%5

(

:

:

(

)

(

)

(

)

(

)

:

:

:

()

Tables

جدول 1: عدد الحائزين الزراعيين في محافظة الخليل حسب الفئة العمرية للحائز والتجمع، 2010/2009

Table 1: Number of Agricultural Holders in Hebron Governorate by Age Group of Holder and Locality, 2009/2010

Locality	Total	Age Group of Holder							
		Not Applicable	Not Stated	+ 60	59 - 50	49 - 40	39 - 30	29 - 15	
Hebron Governorate	19,694	19	12	4,965	4,536	5,596	3,568	998	
Khirbet ad Deir	19	-	-	4	5	5	5	-	
Surif	863	1	-	191	197	295	154	25	
Al 'Arrub Camp	42	-	-	7	14	17	4	-	
Beit Ummar	939	5	2	247	223	266	159	37	
Jala	16	-	-	6	2	5	3	-	
Hitta	53	-	-	5	10	20	12	6	
Shuyukh al 'Arrub	80	-	-	20	21	24	8	7	
Kharas	312	-	1	68	89	102	41	11	
Umm al Butm	9	-	-	-	3	4	2	-	
Hamrush	5	-	-	1	3	-	-	1	
Nuba	210	-	-	39	52	71	36	12	
Beit Ula	499	-	-	112	137	151	79	20	
Sa'ir	831	-	-	234	189	234	142	32	
Halhul	1,261	2	2	369	310	367	167	44	
Ash Shuyukh	387	-	1	96	96	118	66	10	
Tarqumiya	912	-	-	188	228	273	167	56	
Beit Kahil	251	-	-	51	55	69	59	17	
Beit 'Einun	108	-	-	49	25	18	16	-	
Qla'a Zeta	32	-	-	10	8	9	4	1	
Idhna	869	-	-	241	223	235	137	33	
Taffuh	346	-	-	95	75	103	59	14	
Beit Maqdam	230	-	-	49	46	72	55	8	
Al Baqa	58	-	-	14	15	15	11	3	
Hebron (Al Khalil)	1,429	1	1	475	343	368	193	48	
Al Bowereh (Aqabat Injeleh)	30	-	-	10	3	8	8	1	()
Khallet Edar	76	-	-	16	21	23	13	3	
Deir Samit	295	-	-	56	68	92	65	14	
Bani Na'im	954	2	-	236	216	275	180	45	
Khallet Al Masafer	33	-	-	11	5	2	11	4	
Beit 'Awwa	384	-	-	109	97	109	56	13	
Dura	879	1	1	257	229	236	125	30	
Qalqas	66	3	-	8	10	21	20	4	
Sikka	94	-	-	19	27	27	17	4	
Khirbet Salama	37	-	-	11	7	8	10	1	
Wadi 'Ubeid	18	-	-	7	2	4	4	1	
Fuqeiqis	31	-	-	8	10	7	4	2	
Khursa	230	-	-	59	54	62	44	11	
Tarrama	45	-	-	7	14	14	7	3	
Al Fawwar Camp	85	-	-	15	17	37	14	2	

جدول 1 (تابع): عدد الحائزين الزراعيين في محافظة الخليل حسب الفئة العمرية للحائز والتجمع، 2010/2009

Table 1 (Cont.): Number of Agricultural Holders in Hebron Governorate by Age Group of Holder and Locality, 2009/2010

Locality	Total	Age Group of Holder							
		Not Applicable	Not Stated	+ 60	59 - 50	49 - 40	39 - 30	29 - 15	
Al Majd	151	-	-	42	38	42	23	6	
Marah al Baqqar	19	-	-	8	3	4	2	2	
Hadab al Fawwar	88	-	-	38	14	21	13	2	
Deir al 'Asal at Tahta	36	-	-	21	7	5	3	-	
Al Heila	74	-	-	14	11	18	22	9	
Wadi ash Shajina	35	-	-	9	9	7	7	3	
As Sura	114	-	-	33	14	27	31	9	
Deir Razih	21	-	-	4	3	6	4	4	
Ar Rihya	129	-	-	24	31	37	32	5	
Zif	42	-	-	17	8	7	7	3	
Deir al 'Asal al Fauqa	82	-	-	29	14	23	10	6	
Khallet al 'Aqed	17	-	-	3	2	7	3	2	
Imreish	121	-	-	30	22	39	22	8	
Al Buweib	79	1	-	23	15	13	18	9	
Beit ar Rush at Tahta	26	-	-	4	6	11	4	1	
Hadab al 'Alaqa	55	-	-	4	11	14	18	8	
Beit Mirsim	33	-	-	9	4	10	8	2	
Beit ar Rush al Fauqa	68	-	-	18	18	17	13	2	
Karma	92	-	-	25	22	23	20	2	
Beit 'Amra	109	-	1	16	16	28	36	12	
Om Adaraj (Arab Al Ka'abneh)	63	-	-	7	10	14	18	14	()
Wadi al Kilab	5	-	-	-	1	-	2	2	
Om Ashoqhan	19	-	-	4	3	5	6	1	
Khallet al Maiyya	52	-	-	14	5	18	11	4	
Kheroshewesh Wal Hadedeyah	15	-	-	1	1	2	10	1	
Om Al Amad (Sahel Wadi Elma)	8	-	-	1	3	1	2	1	()
Yatta	1,627	-	1	363	367	470	343	83	
Ad Deirat	56	-	-	13	6	10	15	12	
Khashem Adaraj (Al-Hathaleen)	72	-	-	9	13	13	26	11	()
Kurza	40	-	-	8	17	12	3	-	
Rabud	145	-	-	38	29	35	37	6	
Umm Lasafa	37	-	-	16	4	7	7	3	
Al Burj	187	-	-	38	31	61	35	22	
Al Faqir	-	-	-	-	-	-	-	-	
Um Al-Khair	35	-	-	5	7	12	6	5	
Al Karmil	199	-	-	44	31	60	55	9	
Khallet Salih	63	-	-	16	12	16	8	11	
Adh Dhahiriya	1,180	1	1	276	308	335	204	55	
At Tuwani	70	-	-	14	13	17	15	11	
Ma'in	24	-	-	3	1	6	9	5	

جدول 1 (تابع): عدد الحائزين الزراعيين في محافظة الخليل حسب الفئة العمرية للحائز والتجمع، 2010/2009

Table 1 (Cont.): Number of Agricultural Holders in Hebron Governorate by Age Group of Holder and Locality, 2009/2010

Locality	Total	Age Group of Holder						
		Not Applicable	Not Stated	+ 60	59 - 50	49 - 40	39 - 30	29 - 15
An Najada	33	-	-	5	-	12	12	4
'Anab al Kabir	56	-	-	13	7	12	19	5
Khirbet Asafi	11	-	-	4	4	-	2	1
Mantiqat Shi'b al Batin	29	-	-	6	5	5	1	12
As Samu'	797	2	1	208	168	221	154	43
Wadi Al Amayer	40	-	-	2	10	15	9	4
Khirbet Tawil ash Shih	25	-	-	3	3	6	6	7
Ar Ramadin	169	-	-	32	34	48	47	8
Maghayir al 'Abeed	3	-	-	1	1	1	-	-
Khirbet al Fakheit	55	-	-	11	9	7	13	15
Khirbet Bir al 'Idd	22	-	-	5	1	7	5	4
Khirbet Zanuta	17	-	-	1	3	3	6	4
Imneizil	41	-	-	7	3	16	11	4
'Arab al Fureijat	90	-	-	26	9	24	18	13

جدول 2: عدد الحائزين الزراعيين في محافظة الخليل حسب المهنة الرئيسية للحائز ونوع التجمع، 2010/2009

Table 2: Number of Agricultural Holders in Hebron Governorate by Main Occupation of Holder and Type of Locality, 2009/2010

Type of Locality	Total	Main Occupation of Holder				نوع التجمع
		Not Applicable	Not Stated	Other Than Agriculture	Agriculture	
Urban	15,222	15	98	12,729	2,380	
Rural	4,345	4	36	3,123	1,182	
Camp	127	-	1	118	8	
Total	19,694	19	135	15,970	3,570	

2010/2009

:3

Table 3: Number of Agricultural Holders in Hebron Governorate by Educational Attainment of Holder and Type of Locality, 2009/2010

Type of Locality	Total	Educational Attainment of Holder								
		Not Applicable	Not Stated	Bachelor and Above	Associate Diploma	Secondary	Preparatory	Elementary	Can Read and Write	Illiterate
Urban	15,222	15	1	1,782	1,108	1,634	3,030	3,591	2,113	1,948
Rural	4,345	4	-	387	207	370	919	1,007	557	894
Camp	127	-	-	21	21	12	38	23	5	7
Total	19,694	19	1	2,190	1,336	2,016	3,987	4,621	2,675	2,849

جدول 4: عدد الحيازات الزراعية في محافظة الخليل حسب أسلوب إدارة الحيازة والغرض الرئيسي للإنتاج، 2010/2009

Table 4: Number of Agricultural Holdings in Hebron Governorate by Holding Management Method and Main Purpose of Production, 2009/2010

Main Purpose of Production	المجموع Total	Holding Management Method أسلوب إدارة الحيازة				الغرض الرئيسي للإنتاج
		Not Stated	Member of the Holders Family	Paid Manager	Holder Himself	
For Household Consumption	15,990	9	5,458	164	10,359	للاستهلاك الأسري أساساً
For Sale	3,746	-	947	107	2,692	للبيع أساساً
Not Stated	32	5	8	1	18	غير مبين
Total	19,768	14	6,413	272	13,069	المجموع

2010/2009

:5

Table 5: Number of Agricultural Holdings in Hebron Governorate by Main Purpose of Production and Area Group of Holding, 2009/2010

Area Group of Holding in Dunum	Total	Main Purpose of Production			
		Not Stated	For Sale	For Household Consumption	
Up to 2.99	9,064	12	1,564	7,488	حتى 2.99
3 - 5.99	4,368	9	655	3,704	5.99 - 3
6 - 9.99	2,112	4	378	1,730	9.99 - 6
10 - 19.99	2,143	3	517	1,623	19.99 - 10
20 - 29.99	769	2	216	551	29.99 - 20
30 - 39.99	346	1	96	249	39.99 - 30
40 - 49.99	199	-	72	127	49.99 - 40
50 - 59.99	185	-	57	128	59.99 - 50
60 - 69.99	95	-	36	59	69.99 - 60
70 - 79.99	81	-	20	61	79.99 - 70
80 +	406	1	135	270	+ 80
Total	19,768	32	3,746	15,990	

2010/2009

:6

Table 6: Number of Agricultural Holdings in Hebron Governorate by Main Purpose of Production and Size of Holder Household, 2009/2010

Size of Holder Household	Total	Main Purpose of Production			
		Not Stated	For Sale	For Household Consumption	
One Person	231	-	44	187	
2 - 3	2,437	3	511	1,923	3 - 2
4 - 5	3,374	6	671	2,697	5 - 4
6 - 9	9,857	16	1,821	8,020	9 - 6
10 +	3,850	6	683	3,161	+ 10
Not Applicable	19	1	16	2	
Total	19,768	32	3,746	15,990	

جدول 7: عدد الحيازات الزراعية في محافظة الخليل حسب الغرض الرئيسي للإنتاج وحق الانتفاع، 2010/2009

Table 7: Number of Agricultural Holdings in Hebron Governorate by Main Purpose of Production and Land Tenure, 2009/2010

Land Tenure	Total	Main Purpose of Production			حق الانتفاع
		Not Stated	For Sale	For Household Consumption	
Owned or Owned Like Possession	18,160	32	3,297	14,831	
Rented	326	-	132	194	
Held Under Atribal or Traditional Form	26	-	6	20	
Govera-mented or Waqf	5	-	3	2	
More Than One Type of Land Tenure	1,028	-	265	763	
Not Stated	223	-	43	180	
Total	19,768	32	3,746	15,990	

جدول 8: عدد الحيازات الزراعية في محافظة الخليل حسب نوع الحيازة والغرض الرئيسي للإنتاج، 2010/2009

Table 8: Number of Agricultural Holdings in Hebron Governorate by Type of Holding and Main Purpose of Production, 2009/2010

Main Purpose of Production	Total	Type of Holding			الغرض الرئيسي للإنتاج
		مختلطة Mixed	حيوانية Animal	نباتية Plant	
For Household Consumption	15,990	2,876	1,915	11,199	للاستهلاك الأسري أساساً
For Sale	3,746	1,116	910	1,720	للبيع أساساً
Not Stated	32	3	1	28	غير مبين
Total	19,768	3,995	2,826	12,947	المجموع

2010/10/01

:9

Table 9: Area of Agricultural Holdings in Hebron Governorate by Type of Land Use and Locality, As in 01/10/2010

Area in Dunums

Locality	Total	Type of Land Use									التجمع
		Cultivated Land					Un Cultivated Land				
		Total	Nurseries	Land Under Temporarily Fallow	Wooded Land	Cultivated Land	المجموع Total	Others *	() Permanent Meadows and Pastures	Buildings Used for Holdings	
Hebron Governorate	210,523.43	172,456.99	65.20	13,616.29	1,245.56	157,529.94	38,066.44	2,773.14	33,968.95	1,324.35	
Khirbet ad Deir	571.98	562.80	-	61.90	-	500.90	9.18	1.15	6.75	1.28	
Surif	4,583.65	4,246.20	5.73	634.07	204.47	3,401.93	337.45	44.57	278.93	13.95	
Al 'Arrub Camp	115.91	107.07	-	5.50	1.00	100.57	8.84	1.35	4.63	2.86	
Beit Ummar	7,915.13	6,864.70	7.90	926.40	95.80	5,834.60	1,050.43	18.47	1,002.64	29.32	
Jala	85.90	75.50	-	12.00	-	63.50	10.40	-	9.50	0.90	
Hitta	222.36	216.70	-	-	-	216.70	5.66	0.04	3.00	2.62	
Shuyukh al 'Arrub	1,143.35	563.58	12.50	117.40	41.64	392.04	579.77	256.40	314.30	9.07	
Kharas	1,902.52	1,841.47	-	41.35	6.00	1,794.12	61.05	-	50.85	10.20	
Umm al Butm	26.34	26.00	-	-	-	26.00	0.34	-	-	0.34	
Hamrush	54.15	53.50	-	-	-	53.50	0.65	-	-	0.65	
Nuba	849.48	762.59	1.00	71.66	0.50	689.43	86.89	5.38	75.81	5.70	
Beit Ula	3,267.88	3,090.85	-	62.80	22.00	3,006.05	177.03	15.50	132.80	28.73	
Sa'ir	3,703.31	3,170.12	0.04	281.70	3.54	2,884.84	533.19	27.42	474.69	31.08	
Halhul	8,187.88	6,665.38	4.50	640.89	32.60	5,987.39	1,522.50	12.47	1,463.79	46.24	
Ash Shuyukh	1,756.18	1,458.67	-	94.20	-	1,364.47	297.51	17.30	260.50	19.71	
Tarquimiya	4,233.88	4,067.77	-	264.94	9.00	3,793.83	166.11	1.55	139.98	24.58	
Beit Kahil	1,134.54	1,074.63	0.20	101.20	0.40	972.83	59.91	9.18	48.45	2.28	
Beit 'Einun	263.21	259.58	-	42.60	-	216.98	3.63	0.02	1.70	1.91	
Qla'a Zeta	79.95	73.00	-	6.00	-	67.00	6.95	-	6.00	0.95	
Idhna	4,578.00	4,189.80	-	179.53	12.30	3,997.97	388.20	2.02	349.28	36.90	
Taffuh	2,291.97	1,646.62	-	100.77	0.70	1,545.15	645.35	2.76	629.33	13.26	
Beit Maqdum	1,203.04	1,149.16	-	33.50	3.07	1,112.59	53.88	0.50	33.99	19.39	
Al Baqa	500.26	429.50	-	44.40	-	385.10	70.76	-	70.00	0.76	

2010/10/01

:() 9

Table 9 (Cont.): Area of Agricultural Holdings in Hebron Governorate by Type of Land Use and Locality, As in 01/10/2010

Area in Dunums

Locality	Total	Type of Land Use									التجمع
		Cultivated Land					Un Cultivated Land				
		Total	Nurseries	Land Under Temporarily Fallow	Wooded Land	Cultivated Land	المجموع Total	Others *	() Permanent Meadows and Pastures	Buildings Used for Holdings	
Hebron (Al Khalil)	8,420.60	5,719.75	8.69	679.12	57.88	4,974.06	2,700.85	37.92	2,559.99	102.94	
Al Bowereh (Aqabat Injeleh)	202.21	152.25	-	22.00	-	130.25	49.96	8.36	39.60	2.00	()
Khallet Edar	434.12	373.40	-	43.00	-	330.40	60.72	7.25	49.35	4.12	
Deir Samit	2,825.58	1,754.30	-	193.70	29.10	1,531.50	1,071.28	22.90	1,014.75	33.63	
Bani Na'im	5,476.16	4,901.50	-	291.85	2.00	4,607.65	574.66	7.02	507.42	60.22	
Khallet Al Masafer	5,371.58	4,905.96	-	128.24	28.00	4,749.72	465.62	4.19	449.50	11.93	
Beit 'Awwa	2,839.77	2,506.12	-	103.20	4.00	2,398.92	333.65	1.50	311.20	20.95	
Dura	10,105.19	7,202.98	5.00	934.61	233.29	6,030.08	2,902.21	142.95	2,717.51	41.75	
Qalqas	558.92	401.95	-	38.00	-	363.95	156.97	15.37	17.50	124.10	
Sikka	988.97	923.23	-	16.28	-	906.95	65.74	1.06	60.00	4.68	
Khirbet Salama	429.54	214.35	-	6.10	7.50	200.75	215.19	4.30	208.40	2.49	
Wadi 'Ubeid	352.31	269.93	-	5.34	10.00	254.59	82.38	-	78.62	3.76	
Fuqeiqis	388.51	203.80	-	14.00	4.30	185.50	184.71	-	184.00	0.71	
Khursa	1,450.18	1,222.54	-	37.96	2.50	1,182.08	227.64	1.45	219.13	7.06	
Tarrama	390.40	353.81	-	7.33	-	346.48	36.59	-	35.50	1.09	
Al Fawwar Camp	328.84	292.20	-	32.60	0.50	259.10	36.64	5.00	23.70	7.94	
Al Majd	1,326.89	1,109.15	-	61.80	4.00	1,043.35	217.74	0.19	212.65	4.90	
Marah al Baqqar	1,040.11	755.20	-	0.30	5.50	749.40	284.91	-	283.10	1.81	
Hadab al Fawwar	664.78	623.40	-	10.90	-	612.50	41.38	5.00	31.50	4.88	
Deir al 'Asal at Tahta	772.24	697.55	-	3.00	-	694.55	74.69	-	69.00	5.69	
Al Heila	242.45	177.58	-	1.41	5.00	171.17	64.87	19.68	38.66	6.53	
Wadi ash Shajina	648.20	603.10	-	2.00	0.10	601.00	45.10	0.10	42.84	2.16	
As Sura	1,117.49	982.63	-	5.00	8.10	969.53	134.86	7.68	107.30	19.88	

2010/10/01

:() 9

Table 9 (Cont.): Area of Agricultural Holdings in Hebron Governorate by Type of Land Use and Locality, As in 01/10/2010

Area in Dunums

Locality	Total	Type of Land Use									التجمع
		Cultivated Land					Un Cultivated Land				
		Total	Nurseries	Land Under Temporarily Fallow	Wooded Land	Cultivated Land	المجموع Total	Others *	() Permanent Meadows and Pastures	Buildings Used for Holdings Purposes	
Deir Razih	996.47	728.40	-	51.00	51.00	626.40	268.07	2.20	260.10	5.77	
Ar Rihya	568.68	522.69	-	41.00	10.00	471.69	45.99	5.70	32.50	7.79	
Zif	1,167.84	1,000.59	1.00	148.63	0.28	850.68	167.25	7.00	153.59	6.66	
Deir al 'Asal al Fauqa	2,085.26	1,809.80	-	50.80	-	1,759.00	275.46	1.00	270.00	4.46	
Khallet al 'Aqed	170.38	136.37	-	5.00	2.00	129.37	34.01	0.10	32.00	1.91	
Imreish	1,627.30	1,223.08	-	33.30	15.50	1,174.28	404.22	18.50	378.34	7.38	
Al Buweib	1,977.77	1,774.52	-	28.00	-	1,746.52	203.25	52.28	143.00	7.97	
Beit ar Rush at Tahta	638.68	464.70	-	6.00	-	458.70	173.98	0.44	172.25	1.29	
Hadab al 'Alaqa	422.13	307.91	-	17.70	1.00	289.21	114.22	6.33	103.60	4.29	
Beit Mirsim	650.98	489.50	-	57.98	19.00	412.52	161.48	0.80	159.00	1.68	
Beit ar Rush al Fauqa	777.37	697.05	3.00	138.38	0.50	555.17	80.32	0.04	75.96	4.32	
Karma	1,106.05	787.96	-	25.00	0.80	762.16	318.09	3.00	311.64	3.45	
Beit 'Amra	2,120.42	1,247.60	0.50	5.50	-	1,241.60	872.82	4.05	860.46	8.31	
Om Adaraj (Arab Al Ka'abneh)	2,469.09	1,887.00	-	4.00	-	1,883.00	582.09	9.90	565.00	7.19	()
Wadi al Kilab	1,254.59	914.50	-	5.00	25.50	884.00	340.09	15.50	322.00	2.59	
Om Ashoqhan	54.00	53.88	-	-	-	53.88	0.12	0.02	-	0.10	
Khallet al Maiyya	499.64	405.20	-	57.00	-	348.20	94.44	15.81	76.20	2.43	
Kheroshewesh Wal Hadedeyah	188.27	175.50	-	2.50	-	173.00	12.77	7.50	-	5.27	
Om Al Amad (Sahel Wadi Elma)	124.22	106.80	-	-	-	106.80	17.42	1.44	15.14	0.84	()
Yatta	9,833.24	7,378.15	1.89	880.76	80.64	6,414.86	2,455.09	333.98	2,020.33	100.78	
Ad Deirat	1,004.41	851.09	-	14.50	8.00	828.59	153.32	19.59	126.48	7.25	
Khashem Adaraj (Al-Hathaleen)	1,228.82	807.00	-	45.00	-	762.00	421.82	-	414.86	6.96	()
Kurza	584.38	497.27	-	2.00	1.00	494.27	87.11	12.50	72.50	2.11	
Rabud	1,338.38	786.68	-	21.00	3.00	762.68	551.70	439.50	102.50	9.70	

2010/10/01

:() 9

Table 9 (Cont.): Area of Agricultural Holdings in Hebron Governorate by Type of Land Use and Locality, As in 01/10/2010

Area in Dunums

Locality	Total	Type of Land Use									التجمع
		Cultivated Land					Un Cultivated Land				
		Total	Nurseries	Land Under Temporarily Fallow	Wooded Land	Cultivated Land	المجموع Total	Others *	() Permanent Meadows and Pastures	Buildings Used for Holdings Purposes	
Umm Lasafa	801.98	764.50	-	30.00	-	734.50	37.48	32.17	3.10	2.21	
Al Burj	9,775.57	7,650.47	-	2,999.50	1.50	4,649.47	2,125.10	7.00	2,091.40	26.70	
Al Faqir	18.50	18.50	-	-	-	18.50	-	-	-	-	
Um Al-Khair	1,026.53	541.00	-	-	-	541.00	485.53	-	483.00	2.53	
Al Karmil	2,476.11	2,278.03	1.00	142.50	4.00	2,130.53	198.08	22.40	153.65	22.03	
Khallet Salih	1,250.26	1,042.66	-	6.30	-	1,036.36	207.60	18.62	184.93	4.05	
Adh Dhahiriya	19,510.84	15,295.54	12.00	1,027.81	48.70	14,207.03	4,215.30	232.01	3,842.45	140.84	
At Tuwani	4,027.74	3,328.55	-	75.37	1.00	3,252.18	699.19	26.50	662.65	10.04	
Ma'in	792.44	704.00	-	14.50	19.00	670.50	88.44	5.88	79.14	3.42	
An Najada	3,280.20	2,468.00	-	400.00	-	2,068.00	812.20	-	807.60	4.60	
'Anab al Kabir	1,663.55	1,107.73	-	20.00	0.50	1,087.23	555.82	11.11	542.15	2.56	
Khirbet Asafi	998.92	936.00	-	5.00	-	931.00	62.92	5.40	56.00	1.52	
Mantiqat Shi'b al Batin	1,297.95	1,233.00	-	3.00	-	1,230.00	64.95	7.16	55.00	2.79	
As Samu'	10,383.84	8,637.61	0.25	327.76	111.85	8,197.75	1,746.23	369.52	1,307.11	69.60	
Wadi Al Amayer	605.83	566.74	-	15.50	-	551.24	39.09	5.56	32.50	1.03	
Khirbet Tawil ash Shih	3,270.99	2,549.50	-	-	-	2,549.50	721.49	24.34	695.00	2.15	
Ar Ramadin	6,387.70	5,863.72	-	247.00	-	5,616.72	523.98	112.50	398.29	13.19	
Maghayir al 'Abeed	1,011.53	911.00	-	-	-	911.00	100.53	-	100.00	0.53	
Khirbet al Fakheit	6,722.68	5,915.90	-	14.00	-	5,901.90	806.78	152.82	644.50	9.46	
Khirbet Bir al 'Idd	1,072.26	1,058.00	-	-	-	1,058.00	14.26	-	11.00	3.26	
Khirbet Zanuta	1,993.34	1,887.00	-	-	3.00	1,884.00	106.34	-	102.00	4.34	
Imneizil	1,419.83	1,195.24	-	182.15	-	1,013.09	224.59	47.00	172.50	5.09	
'Arab al Fureijat	2,800.56	2,509.19	-	105.30	3.00	2,400.89	291.37	27.97	259.39	4.01	

جدول 10: المساحة المزروعة بأشجار البستنة والخضراوات والمحاصيل الحقلية في محافظة الخليل حسب التجمع، 2010/2009
Table 10: Cultivated Area of Horticulture Trees, Vegetables and Field Crops in Hebron Governorate by Locality, 2009/2010

Area in Dunums

Lcality	Total	Field Crops	Vegetables	Horticulture Trees	التجمع
Hebron Governorate	156,743.04	79,143.87	7,309.17	70,290.00	
Khirbet ad Deir	339.05	16.00	36.70	286.35	
Surif	3,455.32	216.24	284.56	2,954.52	
Al 'Arrub Camp	84.04	6.57	7.29	70.18	
Beit Ummar	6,001.85	289.80	391.08	5,320.97	
Jala	148.31	7.50	1.60	139.21	
Hitta	214.70	54.50	82.70	77.50	
Shuyukh al 'Arrub	333.85	37.19	72.10	224.56	
Kharas	1,838.39	252.60	168.95	1,416.84	
Umm al Butm	26.00	-	-	26.00	
Hamrush	53.50	-	-	53.50	
Nuba	697.24	109.40	57.06	530.78	
Beit Ula	3,065.07	741.70	456.55	1,866.82	
Sa'ir	2,911.02	118.63	402.71	2,389.68	
Halhul	5,840.99	205.92	539.76	5,095.31	
Ash Shuyukh	1,344.77	44.50	88.15	1,212.12	
Tarqumiya	3,655.18	710.90	330.09	2,614.19	
Beit Kahil	1,213.64	53.06	231.90	928.68	
Beit 'Einun	328.87	4.50	34.08	290.29	
Qla'a Zeta	67.00	4.00	12.50	50.50	
Idhna	3,708.58	580.85	222.44	2,905.29	
Taffuh	1,494.45	80.75	88.56	1,325.14	
Beit Maqdam	1,029.67	228.00	66.00	735.67	
Al Baqa	444.34	6.00	94.60	343.74	
Hebron (Al Khalil)	4,959.64	928.30	534.78	3,496.56	
Al Bowereh (Aqabat Injeleh)	78.95	3.50	3.50	71.95	()
Khallet Edar	323.14	70.36	18.82	233.96	
Deir Samit	1,401.14	257.60	60.88	1,082.66	
Bani Na'im	3,541.77	1,235.83	61.59	2,244.35	
Khallet Al Masafer	5,477.86	3,619.60	15.27	1,842.99	
Beit 'Awwa	2,092.58	339.50	26.40	1,726.68	
Dura	5,728.37	1,499.04	669.26	3,560.07	
Qalqas	212.60	18.00	21.50	173.10	
Sikka	949.31	385.80	19.30	544.21	
Khirbet Salama	109.97	12.70	6.70	90.57	
Wadi 'Ubeid	168.44	7.00	8.39	153.05	
Fuqeiqis	107.00	17.70	0.50	88.80	
Khursa	708.53	145.65	75.12	487.76	
Tarrama	128.81	62.70	25.50	40.61	

جدول 10 (تابع): المساحة المزروعة بأشجار البستنة والخضراوات والمحاصيل الحقلية في محافظة الخليل حسب التجمع، 2010/2009

Table 10 (Cont.): Cultivated Area of Horticulture Trees, Vegetables and Field Crops in Hebron Governorate by Locality, 2009/2010

Area in Dunums

Locality	Total	Field Crops	Vegetables	Horticulture Trees	التجمع
Al Fawwar Camp	199.03	11.73	44.00	143.30	
Al Majd	980.62	230.50	63.81	686.31	
Marah al Baqqar	576.63	135.50	24.00	417.13	
Hadab al Fawwar	679.94	16.00	32.20	631.74	
Deir al 'Asal at Tahta	774.35	172.15	15.40	586.80	
Al Heila	107.77	10.00	5.95	91.82	
Wadi ash Shajina	459.00	132.00	16.01	310.99	
As Sura	321.62	45.00	22.40	254.22	
Deir Razih	598.18	205.00	64.00	329.18	
Ar Rihya	532.82	109.50	17.37	405.95	
Zif	751.09	210.69	54.19	486.21	
Deir al 'Asal al Fauqa	1,705.00	391.00	141.50	1,172.50	
Khallet al 'Aqed	100.60	34.50	10.53	55.57	
Imreish	1,012.43	278.90	33.41	700.12	
Al Buweib	1,627.84	1,440.72	16.00	171.12	
Beit ar Rush at Tahta	325.33	99.50	30.50	195.33	
Hadab al 'Alaqa	235.89	98.55	12.85	124.49	
Beit Mirsim	498.82	193.70	5.72	299.40	
Beit ar Rush al Fauqa	955.26	635.00	10.50	309.76	
Karma	632.35	70.00	58.00	504.35	
Beit 'Amra	972.98	162.00	13.96	797.02	
Om Adaraj (Arab Al Ka'abneh)	1,883.00	1,877.00	-	6.00	()
Wadi al Kilab	1,299.45	671.65	173.35	454.45	
Om Ashoqhan	60.68	12.50	1.18	47.00	
Khallet al Maiyya	210.13	102.70	7.00	100.43	
Kheroshewesh Wal Hadedeyah	76.68	38.00	0.50	38.18	
Om Al Amad (Sahel Wadi Elma)	56.50	35.00	2.00	19.50	()
Yatta	5,737.61	1,980.31	249.14	3,508.16	
Ad Deirat	632.90	448.59	8.40	175.91	
Khashem Adaraj (Al-Hathaleen)	765.83	762.00	1.40	2.43	()
Kurza	625.43	241.10	52.60	331.73	
Rabud	790.20	388.03	41.43	360.74	
Umm Lasafa	1,008.40	873.00	9.60	125.80	
Al Burj	2,737.48	2,146.65	81.03	509.80	
Al Faqir	-	-	-	-	
Um Al-Khair	564.20	556.00	0.20	8.00	
Al Karmil	2,110.27	1,600.33	18.90	491.04	

جدول 10 (تابع): المساحة المزروعة بأشجار البستنة والخضراوات والمحاصيل الحقلية في محافظة الخليل حسب التجمع، 2010/2009
Table 10 (Cont.): Cultivated Area of Horticulture Trees, Vegetables and Field Crops in Hebron Governorate by Locality, 2009/2010

Area in Dunums

Locality	Total	Field Crops	Vegetables	Horticulture Trees	التجمع
Khallet Salih	963.59	519.87	5.63	438.09	
Adh Dhahiriya	12,344.85	8,976.77	201.46	3,166.62	
At Tuwani	2,604.76	1,859.98	33.78	711.00	
Ma'in	956.87	560.80	68.70	327.37	
An Najada	2,099.81	2,045.00	1.40	53.41	
'Anab al Kabir	1,828.93	1,433.00	27.00	368.93	
Khirbet Asafi	958.87	940.00	-	18.87	
Mantiqat Shi'b al Batin	1,175.56	1,054.00	6.00	115.56	
As Samu'	8,292.90	6,694.50	71.77	1,526.63	
Wadi Al Amayer	543.12	458.01	3.00	82.11	
Khirbet Tawil ash Shih	2,601.00	2,590.00	-	11.00	
Ar Ramadin	8,561.57	7,332.35	293.65	935.57	
Maghayir al 'Abeed	890.70	890.00	-	0.70	
Khirbet al Fakheit	6,296.01	5,832.90	29.00	434.11	
Khirbet Bir al 'Idd	1,801.86	1,776.50	1.50	23.86	
Khirbet Zanuta	2,764.30	2,720.00	-	44.30	
Imneizil	2,467.70	2,226.00	6.30	235.40	
'Arab al Fureijat	2,700.39	2,447.50	4.06	248.83	

2010/2009

:11

Table 11: Number of Agricultural Holdings in Hebron Governorate by Type of Holding and Main Source of Agricultural Extension, 2009/2010

Source of Extension	Total	Mixed	Animal	Plant	
Ministry of Agriculture	1,489	579	295	615	
Veterinary	575	260	143	172	
Media	200	39	30	131	
Whole Sailer of the Agricultural Materials	2,259	482	204	1,573	
Farmers	4,624	932	493	3,199	
Institutions and international bodies	55	12	17	26	
Others	2,354	443	405	1,506	
not received extension	8,161	1,237	1,231	5,693	
Not Stated	51	11	8	32	
Total	19,768	3,995	2,826	12,947	

Others *: Include agricultural engineer,bulletin extension,internet...etc

أخرى *: تشمل مهندسون زراعيون، نشرات ارشادية، انترنت،...الخ

جدول 12: عدد الحيازات الزراعية في محافظة الخليل حسب أسلوب إدارة الحيازة ونوع الحيازة، 2010/2009

Table 12: Number of Agricultural Holdings in Hebron Governorate by Method of Holding Management and Type of Holding, 2009/2010

Type of Holding	Total	Method of Holding Management				نوع الحيازة
		غير مبين Not Stated	أحد أفراد الأسرة Member of the Holder's Family	مدير بأجر Paid Manager	الحائز Holder Himself	
Plant	12,947	12	3,848	216	8,871	نباتية
Animal	2,826	2	894	33	1,897	حيوانية
Mixed	3,995	-	1,671	23	2,301	مختلطة
Total	19,768	14	6,413	272	13,069	المجموع

2010/2009

:13

Table 13: Number of Agricultural Holdings in Hebron Governorate by Type of Holding and Area Group of Holding, 2009/2010

Area Group of Holding in Dunum	Total	Type of Holding			
		Mixed	Animal	Plant	
Up to 2.99	9,064	795	2,799	5,470	حتى 2.99
3 - 5.99	4,368	870	14	3,484	5.99 - 3
6 - 9.99	2,112	556	6	1,550	9.99 - 6
10 - 19.99	2,143	720	2	1,421	19.99 - 10
20 - 29.99	769	314	2	453	29.99 - 20
30 - 39.99	346	156	1	189	39.99 - 30
40 - 49.99	199	96	2	101	49.99 - 40
50 - 59.99	185	101	-	84	59.99 - 50
60 - 69.99	95	62	-	33	69.99 - 60
70 - 79.99	81	47	-	34	79.99 - 70
80 +	406	278	-	128	+ 80
Total	19,768	3,995	2,826	12,947	
Average of Holding Size (Dunum)	10.6	24.1	0.3	8.8	()

2010/2009

:14

Table 14: Number of Agricultural Holdings in Hebron Governorate by Type of Holdings and Land Tenure, 2009/2010

Land Tenure	Total	Type of Holdings		
		Mixed	Animal	Plant
Owned or Owned Like Possession	18,160	3,217	2,728	12,215
Rented	326	85	42	199
Held Under Atribal or Traditional Form	26	4	5	17
Govera-mented or Waqf	5	1	2	2
More Than One Type of Land Tenure	1,028	669	2	357
Not Stated	223	19	47	157
Total	19,768	3,995	2,826	12,947

جدول 15: عدد الحيازات الزراعية في محافظة الخليل حسب أسلوب إدارة الحيازة وحجم أسرة الحائز، 2010/2009

Table 15: Number of Agricultural Holdings in Hebron Governorate by Holding Management Method and Size of Holder Household, 2009/2010

Size of Holder Household	Total	Holding Management method				
		غير مبين Not Stated	أحد أفراد الأسرة Member of the Holders Family	مدير بأجر Paid Manager	Holder Himself	
One Person	231	1	54	19	157	
2 - 3	2,437	1	683	59	1,694	3 - 2
4 - 5	3,374	3	992	51	2,328	5 - 4
6 - 9	9,857	9	3,175	94	6,579	9 - 6
10 +	3,850	-	1,506	37	2,307	+ 10
Not Applicable	19	-	3	12	4	
Total	19,768	14	6,413	272	13,069	

جدول 16: عدد الحيازات الزراعية في محافظة الخليل حسب نوع الخدمات الحكومية المقدمة ونوع الحيازة، 2010/2009

Table 16: Number of Agricultural Holdings in Hebron Governorate by Type of Governmental Service and Type of Agricultural Holding, 2009/2010

Type of Agricultural Holdings	Total	Type of Governmental Service					نوع الحيازة
		Not Stated	Don't Receive	كلاهما Both Agricultural and Veterinary	Veterinary	Agricultural	
Plant	12,947	69	12,023	-	-	855	المجموع
Animal	2,826	16	1,567	-	1,243	-	
Mixed	3,995	20	2,044	382	1,276	273	
Total	19,768	105	15,634	382	2,519	1,128	

2010/2009

:17

Table 17: Number of Agricultural Holdings in Hebron Governorate by Legal Status of Holder and Area Group of Holding, 2009/2010

Area Group of Holding in Dunum	Total	Legal Status of Holder				
		* Others*	Household	Partnership	Individual	
Up to 2.99	9,064	6	896	290	7,872	حتى 2.99
3-5.99	4,368	3	456	175	3,734	3 - 5.99
6-9.99	2,112	2	252	97	1,761	6 - 9.99
10-19.99	2,143	1	248	148	1,746	10 - 19.99
20-29.99	769	-	113	71	585	20 - 29.99
30-39.99	346	2	48	32	264	30 - 39.99
40-49.99	199	3	39	28	129	40 - 49.99
50-59.99	185	-	35	15	135	50 - 59.99
60-69.99	95	1	17	7	70	60 - 69.99
70-79.99	81	-	24	6	51	70 - 79.99
80+	406	1	130	51	224	+ 80
Total	19,768	19	2,258	920	16,571	

*Others: Include Company, Government, Cooperative Society, and Othes.

*اخرى: تشمل شركة، حكومة، جمعية، واخرى

2010/2009

:18

Table 18: Number of Agricultural Holdings in Hebron Governorate by Legal Status of Holder and Main Purpose of Production, 2009/2010

Legal Status of Holder	Total	Main Purpose of Production الغرض الرئيسي للإنتاج			الكيان القانوني للحائز
		Not Stated	For Sale	For Household Consuming	
An Individual	16,571	26	3,113	13,432	فرد
Partnership	920	2	287	631	شراكة
Household	2,258	3	330	1,925	أسرة
Others*	19	1	16	2	أخرى*
Total	19,768	32	3,746	15,990	المجموع

*Others: include Company, Government, Cooperative Society, and Othes.

*أخرى: تشمل شركة، حكومة، جمعية، وأخرى

جدول 19: عدد الحيازات الزراعية في محافظة الخليل حسب أسلوب إدارة الحيازة وفئات مساحة الحيازة، 2010/2009
Table 19: Number of Agricultural Holdings in Hebron Governorate by Method of Holding Management and Area Group of Holding, 2009/2010

Area Group of Holding in Dunum	Total	Method of Holding Management				
		Not Stated	Member of the Holders Family	Paid Manager	holder Himself	
Up to 2.99	9,064	6	2,794	73	6,191	حتى 2.99
3 - 5.99	4,368	2	1,375	60	2,931	3 - 5.99
6 - 9.99	2,112	2	695	32	1,383	6 - 9.99
10 - 19.99	2,143	3	697	51	1,392	10 - 19.99
20 - 29.99	769	1	274	16	478	20 - 29.99
30 - 39.99	346	-	137	5	204	30 - 39.99
40 - 49.99	199	-	81	11	107	40 - 49.99
50 - 59.99	185	-	83	5	97	50 - 59.99
60 - 69.99	95	-	44	5	46	60 - 69.99
70 - 79.99	81	-	34	1	46	70 - 79.99
80 +	406	-	199	13	194	+ 80
Total	19,768	14	6,413	272	13,069	

جدول 20: عدد الحيازات الزراعية في محافظة الخليل حسب أسلوب ادارة الحيازة وجنس الحائز، 2010/2009

Table 20: Number of Agricultural Holdings in Hebron Governorate by Holding Management Method and Sex of Holder, 2009/2010

Sex of Holder	Total	Holding Management method			
		Not Stated	Member of the Holders Family	Paid Manager	
Male	17,808	12	5,688	200	11,908
Female	1,010	-	375	32	603
Co-holders are Males	779	1	270	23	485
Co-holders are Female	14	-	3	-	11
Co-holders are Males and Females	137	1	74	5	57
Not Stated	1	-	-	-	1
Not Applicable	19	-	3	12	4
Total	19,768	14	6,413	272	13,069

جدول 21: عدد الحيازات الزراعية في محافظة الخليل حسب نوع الحيازة وجنس الحائز، 2010/2009

Table 21: Number of Agricultural Holdings in Hebron Governorate by Type of Holding and Sex of Holder, 2009/2010

Sex of Holder	Total	Type of Holding			جنس الحائز
		Mixed	Animal	Plant	
Male	17,808	3,683	2,475	11,650	
Female	1,010	140	212	658	
Co-holders are Males	779	139	114	526	
Co-holders are Females	14	3	4	7	
Co-holders are Both Males and Females	137	28	12	97	
Not Stated	1	-	-	1	
Not Applicable	19	2	9	8	
Total	19,768	3,995	2,826	12,947	

2010/2009

:22

Table 22: Number of Agricultural Holdings in Hebron Governorate by Age Group of Holder and Area Group of Holding, 2009/2010

Area Group of Holding in Dunum	Total	Age Groupe of Holder							
		Not Applicable	Not Stated	+ 60	59 - 50	49 - 40	39 - 30	29 - 15	
Up to 2.99	9,064	6	7	1,445	1,864	2,954	2,153	635	حتى 2.99
3 - 5.99	4,368	3	2	1,164	1,088	1,251	707	153	5.99 - 3
6 - 9.99	2,112	2	1	685	570	536	263	55	9.99 - 6
10 - 19.99	2,143	1	1	833	536	468	240	64	19.99 - 10
20 - 29.99	769	-	1	301	201	144	87	35	29.99 - 20
30 - 39.99	346	2	-	140	81	64	42	17	39.99 - 30
40 - 49.99	199	3	-	75	46	46	17	12	49.99 - 40
50 - 59.99	185	-	-	85	38	29	24	9	59.99 - 50
60 - 69.99	95	1	-	39	23	15	12	5	69.99 - 60
70 - 79.99	81	-	-	35	19	18	7	2	79.99 - 70
80 +	406	1	-	168	91	82	43	21	+ 80
Total	19,768	19	12	4,970	4,557	5,607	3,595	1,008	

2010/2009

:23

Table 23: Number of Agricultural Holdings in Hebron Governorate by Sex of Holder and Area Group of Holding, 2009/2010

Area Group of Holding in Dunum	Sex of Holder								
	Total	Not Applicable	Not Stated	Co-holders are Males & Females	Co-holders are Females	Co-holders are Males	Female	Male	
Up to 2.99	9,064	6	-	38	8	246	559	8,207	حتى 2.99
3 - 5.99	4,368	3	1	29	2	147	218	3,968	5.99 - 3
6 - 9.99	2,112	2	-	15	1	84	85	1,925	9.99 - 6
10 - 19.99	2,143	1	-	30	1	119	79	1,913	19.99 - 10
20 - 29.99	769	-	-	8	-	61	31	669	29.99 - 20
30 - 39.99	346	2	-	3	1	29	10	301	39.99 - 30
40 - 49.99	199	3	-	3	-	25	5	163	49.99 - 40
50 - 59.99	185	-	-	4	1	12	4	164	59.99 - 50
60 - 69.99	95	1	-	1	-	6	3	84	69.99 - 60
70 - 79.99	81	-	-	1	-	5	2	73	79.99 - 70
80 +	406	1	-	5	-	45	14	341	+ 80
Total	19,768	19	1	137	14	779	1,010	17,808	

2010/2009

:24

Table 24: Number of Agricultural Holdings in Hebron Governorate by Size of Holder Household and Area Group of Holding, 2009/2010

Area Group of Holding in Dunum	Total	Size of Holder Household						
		Not Applicabl	+ 10	9 - 6	5 - 4	3 - 2	One Person	
Up to 2.99	9,064	6	1,696	4,831	1,520	907	104	حتى 2.99
3 - 5.99	4,368	3	858	2,141	760	541	65	5.99 - 3
6 - 9.99	2,112	2	391	1,055	347	303	14	9.99 - 6
10 - 19.99	2,143	1	397	987	397	339	22	19.99 - 10
20 - 29.99	769	-	172	312	142	133	10	29.99 - 20
30 - 39.99	346	2	80	145	61	53	5	39.99 - 30
40 - 49.99	199	3	38	87	37	33	1	49.99 - 40
50 - 59.99	185	-	38	84	31	30	2	59.99 - 50
60 - 69.99	95	1	19	43	11	19	2	69.99 - 60
70 - 79.99	81	-	23	32	17	8	1	79.99 - 70
80 +	406	1	138	140	51	71	5	+ 80
Total	19,768	19	3,850	9,857	3,374	2,437	231	

جدول 25: عدد الحيازات الزراعية التي تستخدم التطبيقات الزراعية في محافظة الخليل حسب نوع الحيازة ونوع التطبيق الزراعي،
2010/2009

Table 25: Number of Agricultural Holdings which Use Agricultural Practices in Hebron Governorate by Type of Agricultural Holding and Type of Agricultural Practice, 2009/2010

Type of Agricultural Practices	Type of holding			
	Total	Mixed	Animal	Plant
Treated and Improved Assets	4,635	1,305	-	3,330
Organic Fertilizers	9,988	2,718	-	7,270
Chemical Fertilizers	4,255	781	-	3,474
Pesticides	8,162	1,778	-	6,384
Biological Control	2,507	637	-	1,870
Vaccination Against Epidemical Diseases	6,113	3,525	2,588	-

جدول 26: عدد الحيازات الزراعية التي تستخدم التطبيقات الزراعية في محافظة الخليل حسب الكيان القانوني للحائز ونوع التطبيق الزراعي،
2010/2009

Table 26: Number of Agricultural Holdings which Use Agricultural Practices in Hebron Governorate by Legal Status of Holder and Type of Agricultural Practice, 2009/2010

Type of Agricultural Practice	Total	Legal Status of Holder			
		* Others*	Household	Partnership	Individual
Treated and Improved Assets	4,635	4	630	250	3,751
Organic Fertilizers	9,988	5	1,107	484	8,392
Chemical Fertilizers	4,255	5	468	238	3,544
Pesticides	8,162	6	1,010	368	6,778
Biological Control	2,507	2	322	125	2,058
Vaccination Against Epidemical Diseases	6,113	11	655	262	5,185

*Others: Include Company, Government, Cooperative Society, and Othes.

*أخرى: تشمل شركة، حكومة، جمعية، وأخرى

2010/2009

:27

Table 27: Number of Agricultural Holdings which Use Agricultural Practices in Hebron Governorate by Area Group of Holding and Type of Agricultural Practice, 2009/2010

Type of Agricultural Practice	Total	Area Group of Holding										
		+80	79.99 - 70	69.99 - 60	59.99 - 50	49.99 - 40	39.99 - 30	29.99 - 20	19.99 - 10	9.99 - 6	5.99 - 3	حتى 2.99 Up to 2.99
Treated and Improved Assets	4,635	176	25	34	63	77	115	248	666	614	1,128	1,489
Organic Fertilizers	9,988	266	47	64	126	129	236	514	1,400	1,304	2,471	3,431
Chemical Fertilizers	4,255	74	17	19	41	49	102	188	603	576	1,078	1,508
Pesticides	8,162	161	38	41	89	102	174	402	1,127	1,112	2,070	2,846
Biological Control	2,507	68	15	13	32	40	59	130	361	346	609	834
Vaccination Against Epidemical Diseases	6,113	264	45	59	96	89	144	281	639	498	751	3,247

جدول 28: عدد الحيازات الزراعية التي تستخدم التطبيقات الزراعية في محافظة الخليل حسب الغرض الرئيسي للإنتاج ونوع التطبيق الزراعي، 2010/2009

Table 28: Number of Agricultural Holdings which Use Agricultural Practices in Hebron Governorate by Main Purpose of Production and Type of Agricultural Practice, 2009/2010

Type of Agricultural Practice	Total	Purpose of Production		
		Not Stated	For Sale	For Household Consumption
Treated and Improved Assets	4,635	5	1,155	3,475
Organic Fertilizers	9,988	7	2,062	7,919
Chemical Fertilizers	4,255	5	1,306	2,944
Pesticides	8,162	12	2,080	6,070
Biological Control	2,507	3	684	1,820
Vaccination Against Epidemical Diseases	6,113	3	1,839	4,271

جدول 29: عدد الحيازات الزراعية التي تستخدم التطبيقات الزراعية في محافظة الخليل حسب التخصص وجنس الحائز ونوع التطبيق الزراعي،

2010/2009

Table 29: Number of Agricultural Holdings which Use Agricultural Practices in Hebron Governorate by Specialization, Sex of Holder and Type of Agricultural Practice, 2009/2010

Specialization and Sex of Holder	Type of Agricultural Practice						
	Vaccination Against Epidemical Diseases	Biological Control	Pesticides	Chemical Fertilizers	Organic Fertilizers	Treated and Improved Assets	
Agriculture	48	45	134	97	145	77	
Male	43	42	124	88	131	69	
Female	-	-	1	1	2	2	
Co-holders are Male	5	3	8	7	11	6	
Co-holders are Male & Female	-	-	-	-	-	-	
Co-holders are Male & Female	-	-	1	1	1	-	
Not Agriculture	1,029	744	2,411	1,370	2,745	1,242	
Male	959	684	2,224	1,250	2,541	1,148	
Female	17	12	51	27	50	14	
Co-holders are Male	46	41	111	80	126	68	
Co-holders are Female	1	-	2	2	2	1	
Co-holders are Male & Female	6	7	23	11	26	11	
Not Stated	-	-	-	-	-	-	
Not Stated	88	38	161	83	170	108	
Male	81	36	153	78	160	104	
Female	3	-	1	1	-	-	
Co-holders are Male	1	2	5	4	7	3	
Co-holders are Male & Female	3	-	2	-	3	1	شراكة ذكور وإناث
Not Applicable	4,948	1,680	5,456	2,705	6,928	3,208	
Male	4,443	1,538	4,968	2,448	6,262	2,881	
Female	295	64	260	116	350	159	
Co-holders are Male	168	66	192	116	256	140	
Co-holders are Female	6	-	-	1	3	-	
Co-holders are Male & Female	25	10	30	19	51	23	
Not Stated	-	-	-	-	1	1	
Not Applicable	11	2	6	5	5	4	لا ينطبق
Total	6,113	2,507	8,162	4,255	9,988	4,635	المجموع

جدول 30: عدد الحيازات الزراعية التي تستخدم التطبيقات الزراعية في محافظة الخليل حسب المؤهل العلمي وجنس الحائز ونوع التطبيق الزراعي،

2010/2009

Table 30: Number of Agricultural Holdings which Use Agricultural Practices in Hebron Governorate by Educational Attainment, Sex of Holder and Type of Agricultural Practice, 2009/2010

Educational Attainment and Sex	Type of Agricultural Practice						المؤهل العلمي وجنس الحائز
	التطعيم ضد الأمراض الوبائية	المكافحة المتكاملة	المبيدات الزراعية	الأسمدة الكيماوية	الأسمدة العضوية	الممتلكات المعالجة وتحسينها	
	Vaccination Against Epidemical Diseases	Biological Control	Pesticides	Chemical Fertilizers	Organic Fertilizers	Treated and Improved Assets	
Illiterate	1,148	293	984	456	1,370	613	أمية
Male	945	257	832	387	1,154	506	ذكر
Female	175	31	123	58	172	81	أنثى
Co-holders are Male	22	5	21	8	32	21	شراكة ذكور
Co-holders are Female	1	-	-	-	-	-	شراكة اناث
Co-holders are Male & Female	5	-	8	3	12	5	شراكة ذكور واناث
Can Read and Write	956	359	997	502	1,286	566	ملم
Male	878	333	925	461	1,184	520	ذكر
Female	40	8	37	16	52	22	أنثى
Co-holders are Male	33	15	30	22	40	22	شراكة ذكور
Co-holders are Female	1	-	-	-	-	-	شراكة اناث
Co-holders are Male & Female	4	3	5	3	9	1	شراكة ذكور واناث
Not Stated	-	-	-	-	1	1	غير مبيّن
Elementary	1,634	540	1,820	888	2,264	1,095	ابتدائي
Male	1,520	503	1,692	815	2,094	1,001	ذكر
Female	48	15	57	29	73	35	أنثى
Co-holders are Male	59	19	62	37	80	49	شراكة ذكور
Co-holders are Female	-	-	-	1	1	-	شراكة اناث
Co-holders are Male & Female	7	3	9	6	16	10	شراكة ذكور واناث
Preparatory	1,199	486	1,649	854	2,003	930	إعدادي
Male	1,100	445	1,519	785	1,830	854	ذكر
Female	32	10	43	13	53	21	أنثى
Co-holders are Male	54	27	79	49	104	48	شراكة ذكور
Co-holders are Female	4	-	-	-	2	-	شراكة اناث
Co-holders are Male & Female	9	4	8	7	14	7	شراكة ذكور واناث
Secondary	520	293	938	520	1,097	530	ثانوي
Male	480	263	854	468	1,000	478	ذكر
Female	13	6	24	16	24	8	أنثى
Co-holders are Male	22	20	48	31	58	37	شراكة ذكور
Co-holders are Female	1	0	1	1	1	1	شراكة ذكور واناث
Co-holders are Male & Female	4	4	11	4	14	6	شراكة اناث
Associate Diploma	255	209	694	369	716	351	دبلوم متوسط
Male	235	198	646	337	665	332	ذكر
Female	4	4	17	8	16	4	أنثى
Co-holders are Male	14	7	24	21	28	13	شراكة ذكور
Co-holders are Male & Female	2	-	7	3	7	2	شراكة ذكور واناث

جدول 30 (تابع): عدد الحيازات الزراعية التي تستخدم التطبيقات الزراعية في محافظة الخليل حسب المؤهل العلمي وجنس الحائز ونوع التطبيق الزراعي،
2010/2009

Table 30 (Cont.): Number of Agricultural Holdings which Use Agricultural Practices in Hebron Governorate by Educational Attainment, Sex of Holder and Type of Agricultural Practice, 2009/2010

Educational Attainment and Sex	Type of Agricultural Practice						المؤهل العلمي وجنس الحائز
	التطعيم ضد الأمراض الوبائية	المكافحة المتكاملة	المبيدات الزراعية	الأسمدة الكيماوية	الأسمدة العضوية	المعالج وأصول محسنة	
	Vaccination Against Epidemical Diseases	Biological Control	Pesticides	Chemical Fertilizers	Organic Fertilizers	Treated and Improved Assets	
Bachelor and Above	389	325	1,074	661	1,247	546	بكالوريوس فأعلى
Male	367	301	1,001	611	1,167	511	ذكر
Female	3	2	12	5	12	4	أنثى
Co-holders are Male	16	19	52	39	58	27	شراكة ذكور
Co-holders are Female	-	-	1	1	1	-	شراكة اناث
Co-holders are Male & Female	3	3	8	5	9	4	شراكة ذكور واناث
Not Stated	1	-	-	-	-	-	غير مبين
Male	1	-	-	-	-	-	ذكر
Not Applicable	11	2	6	5	5	4	لا ينطبق

2010/2009

:31

Table 31: Number of Agricultural Holdings which have Field Crops in Hebron Governorate by Agricultural Session and Type of Crop, 2009/2010

Type of Crop	Agricultural Session		نوع المحصول
	صيفي Summer	شئوي Winter	
Wheat	20	3,014	
Sorghum	13	27	
Barley	13	2,398	
Broom Corn	1	-	
Dry Onion	-	3	
Peanut	1	-	()
Sesame	-	2	
Sun Flower	9	2	
Meramieh	6	22	
Ment	7	1	
Thyme	4	18	
Chamomile	-	1	
Other Beverage Crops	-	1	
Broad Bean	1	3	()
Chick Peas	16	48	()
Dry Cowpea (green)	-	1	()
Lentil	2	92	
Peas	-	1	()
Fenugreek	1	8	
Vetch	2	496	
Sern	1	201	
Ramplng Vetch	1	9	
Tobacco	4	3	
Local Tobacco	30	22	

جدول 32: عدد الحيازات الزراعية التي فيها محاصيل حقلية في محافظة الخليل حسب وضع المحصول ونوع المحصول، 2010/2009
Table 32: Number of Agricultural Holdings which have Field Crops in Hebron Governorate by Status of Crop and Type of Crop, 2009/2010

Type of Crop	Status of Crop			نوع المحصول
	مختلط Mixed	مقترن Associated	منفرد Single	
Wheat	27	75	2,938	
Sorghum	1	-	39	
Barley	33	91	2,301	
Broom Corn	-	-	1	
Dry Onion	-	1	2	
Peanut	-	1	-	()
Sesame	-	-	2	
Sun Flower	3	2	6	
Meramieh	1	5	22	
Ment	-	2	6	
Thyme	-	6	16	
Chamomile	-	-	1	
Other Beverage Crops	-	1	-	
Broad Bean	-	1	3	()
Chick Peas	1	6	57	()
Dry Cowpea (green)	-	-	1	()
Lentil	1	3	90	
Peas	-	-	1	()
Fenugreek	1	2	6	
Vetch	11	33	455	
Sern	3	10	190	
Ramplng Vetch	2	1	7	
Tobacco	-	-	7	
Local Tobacco	-	4	48	

جدول 33: عدد الحيازات الزراعية التي فيها محاصيل حقلية في محافظة الخليل حسب نمط الري ونوع المحصول، 2010/2009

Table 33: Number of Agricultural Holdings which have Field Crops in Hebron Governorate by Type of Irrigation and Type of Crop, 2009/2010

Type of Crop	Type of Irrigation		نوع المحصول
	مروي Irrigated	نمط الري يعطي Rainfed	
Wheat	-	3,034	
Sorghum	-	40	
Barley	1	2,410	
Broom Corn	-	1	
Dry Onion	-	3	
Peanut	-	1	()
Sesame	-	2	
Sun Flower	2	9	
Meramieh	7	21	
Ment	6	2	
Thyme	6	16	
Chamomile	-	1	
Other Beverage Crops	-	1	
Broad Bean	1	3	()
Chick Peas	-	64	()
Dry Cowpea (green)	-	1	()
Lentil	-	94	
Peas	-	1	()
Fenugreek	1	8	
Vetch	-	498	
Sern	-	202	
Ramplng Vetch	-	10	
Tobacco	1	7	
Local Tobacco	1	51	

جدول 34: عدد الحيازات الزراعية التي فيها محاصيل حقلية مروية في محافظة الخليل حسب طريقة الري ونوع المحصول، 2010/2009

Table 34: Number of Agricultural Holdings which have Irrigated Field Crops in Hebron Governorate by Method of Irrigation and Type of Crop, 2009/2010

Type of Crop	Method of Irrigation				نوع المحصول
	غير مبيّن Not Stated	رشاشات Sprinkler	تنقيط Drip	سطحي Surface	
Barley	1	-	-	-	()
Sun Flower	-	-	-	2	
Meramieh	-	-	5	2	
Ment	-	1	4	1	
Thyme	-	-	3	3	
Broad Bean	-	1	-	-	
Fenugreek	-	-	1	-	
Tobacco	-	-	1	-	
Local Tobacco	-	-	-	1	

جدول 35: عدد الحيازات الزراعية التي فيها محاصيل حقلية في محافظة الخليل حسب العروة الزراعية والمساحة المحصودة،
2010/2009

Table 35: Number of Agricultural Holdings which have Field Crops in Hebron Governorate by Agricultural Session and Harvested Area, 2009/2010

Harvested Area in Dunum	Agricultural Session		المساحة المحصودة بالدونم
	صيفي Summer	شَتوي Winter	
Up to 2.99	90	1,872	حتى 2.99
3 - 5.99	15	1,051	3 - 5.99
6 - 9.99	11	475	6 - 9.99
10 - 19.99	7	537	10 - 19.99
20 - 29.99	1	210	20 - 29.99
30 - 39.99	2	116	30 - 39.99
40 - 49.99	-	65	40 - 49.99
50 - 59.99	1	47	50 - 59.99
60 - 69.99	-	25	60 - 69.99
70 - 79.99	-	25	70 - 79.99
80 +	-	103	+ 80

جدول 36: عدد الحيازات الزراعية التي فيها محاصيل حقلية في محافظة الخليل حسب العروة الزراعية ووضع المحصول 2010/2009
Table 36: Number of Agricultural Holdings which have Field Crops in Hebron Governorate by Agricultural Session and Status of Crop, 2009/2010

Status of Crop	العروة الزراعية Agricultural Session		وضع المحصول
	صيفي Summer	شتوي Winter	
Single	112	4,328	منفرد
Associated	9	195	مقترن
Mixed	7	38	مختلط

جدول 37: مساحة المحاصيل الحقلية في محافظة الخليل حسب العروة الزراعية ونمط الري ونوع المحصول والمساحة المحصودة، 2010/2009

Table 37: Area of Field Crops in Hebron Governorat by Agricultural Session, Type of Irrigation, Type of Crop and Harvested Area, 2009/2010

Area in Dunums

Type of Crop	المساحة المحصودة Harvested Area	المجموع Total	Agricultural Session and Type of Irrigation				
			Summer		Winter		
			Irrigated	Rainfed	Irrigated	Rainfed	
Wheat	22,935.43	30,596.08	-	74.65	-	30,521.43	
Sorghum	1,166.75	1,342.04	-	168.50	-	1,173.54	
Barley	23,512.90	39,035.76	-	118.93	15.00	38,901.83	
Broom Corn	1.00	1.00	-	1.00	-	-	
Dry Onion	2.07	2.07	-	-	-	2.07	
Peanut	0.15	0.15	-	0.15	-	-	()
Sesame	2.20	4.50	-	-	-	4.50	
Sun Flower	7.36	7.86	0.26	2.50	-	5.10	
Meramieh	44.03	45.59	2.50	4.25	4.30	34.54	
Ment	4.30	5.80	3.20	0.60	2.00	-	
Thyme	10.21	10.71	0.65	1.13	2.30	6.63	
Chamomile	2.00	2.00	-	-	-	2.00	
Other Beverage Crops	0.35	0.35	-	-	-	0.35	
Broad Bean	2.70	3.70	2.00	-	-	1.70	()
Chick Peas	210.82	250.57	-	75.30	-	175.27	()
Dry Cowpea (green)	1.00	1.00	-	-	-	1.00	()
Lentil	303.89	445.39	-	3.00	-	442.39	
Peas	-	5.00	-	-	-	5.00	()
Fenugreek	88.35	93.35	0.1	-	-	93.25	
Vetch	3,338.57	4,525.31	-	8.50	-	4,516.81	
Sern	750.93	1,861.48	-	1.00	-	1,860.48	
Ramplng Vetch	17.50	17.50	-	2.00	-	15.50	
Tobacco	762.75	763.75	1.00	2.75	-	760.00	
Local Tobacco	110.01	122.91	-	50.64	2.50	69.77	
Total	53,275.27	79,143.87	9.71	514.90	26.10	78,593.16	

2010/2009

:38

Table 38: Area of Field Crops in Hebron Governorate by Agricultural Session and Status of Crop, 2009/2010

Area in Dunums

المساحة بالدونم

Status of Crop	المجموع Total	العروة الزراعية Agricultural Session		وضع المحصول
		صيفي Summer	شتوي Winter	
Single	76,715.91	467.10	76,248.81	منفرد
Associated	1,365.56	11.66	1,353.90	مقترن
Mixed	1,062.40	45.85	1,016.55	مختلط
Total	79,143.87	524.61	78,619.26	المجموع

جدول 39: مساحة المحاصيل الحقلية في محافظة الخليل حسب العروة الزراعية وطريقة الري، 2010/2009

Table 39: Area of Field Crops in Hebron Governorate by Agricultural Session and Type of Irrigation, 2009/2010

Area in Dunums

المساحة بالدونم

Type of Irrigation	المجموع Total	العروة الزراعية Agricultural Session		طريقة الري
		صيفي Summer	شّوي Winter	
Rainfed	79,108.06	514.90	78,593.16	بعلي
Irrigated	35.81	9.71	26.10	مروي
Surface	5.61	1.01	4.60	سطحي
Drip	11.20	6.70	4.50	تنقيط
Sprinklers	4.00	2.00	2.00	رشاشات
Not Stated	15.00	-	15.00	غير مبين
Total	79,143.87	524.61	78,619.26	المجموع

جدول 40: مساحة المحاصيل الحقلية في محافظة الخليل حسب وضع المحصول وطريقة الري، 2010/2009
Table 40: Area of Field Crops in Hebron Governorate by Status of Crop and Method of Irrigation, 2009/2010

Area in Dunums

المساحة بالدونم

Method of Irrigation	المجموع Total	Status of Crop			طريقة الري
		مختلط Mixed	مقترن Associated	منفرد Single	
Rainfed	79,108.06	1,062.30	1,365.05	76,680.71	بعلي
Irrigated	35.81	0.10	0.51	35.20	مروي
Surface	5.61	-	0.51	5.10	سطحي
Drip	11.20	0.10	-	11.10	تنقيط
Sprinklers	4.00	-	-	4.00	رشاشات
Not Stated	15.00	-	-	15.00	غير مبين
Total	79,143.87	1,062.40	1,365.56	76,715.91	المجموع

جدول 41: عدد الحيازات الزراعية التي فيها خضراوات في محافظة الخليل حسب العروة الزراعية ونوع المحصول، 2010/2009

Table 41: Number of Agricultural Holdings which have Vegetables in Hebron Governorate by Agricultural Session and Type of Crop, 2009/2010

Type of Crop	العروة الزراعية				نوع المحصول
	خريفي Autumn	صيفي Summer	ربيعي Spring	شتوي Winter	
Maize	-	6	2	2	
White Cabbage	29	62	10	58	
Red Cabbage	-	1	-	-	
Cauliflower	86	266	49	211	
Lettuce	5	4	2	19	
Spinach	46	35	8	99	
Jew's Mallow	-	13	1	1	
Warak Lesan	2	3	4	6	
Parsley	14	42	10	31	
Fennen	-	-	-	1	
Arugula	2	2	-	2	
Cucumber	64	312	117	106	
Snake cucumber	2	591	108	48	
Eggplant	6	103	6	14	
Tomato	49	1,094	174	157	
Water Melon	1	15	3	2	
Muskmelon	-	3	2	2	
Squash	25	684	140	90	
Gourd	-	40	12	1	
Pumpkin	1	20	5	2	
Okra	-	246	64	27	
Carrot	-	2	-	2	
Turnip	10	10	6	52	
Garlic (green)	-	3	1	1	
Onion (green)	10	22	10	34	
Radish	30	24	7	46	
Red Beet	-	1	-	-	
Mashroom	-	-	-	1	
Other Vegetables	-	18	1	6	
Potato	-	-	-	3	
Paprika	3	39	2	5	
Hot Pepper	3	56	6	12	
Ment	-	-	-	1	
Kidney Bean (green)	15	157	46	15	
Broad Bean (green)	6	13	3	45	
Chick Peas (green)	-	1	1	2	
Cowpea	1	32	17	2	()
Peas (green)	-	-	-	5	()

2010/2009

:42

Table 42: Number of Agricultural Holdings which have Vegetables in Hebron Governorate by Status of Crop and Type of Crop, 2009/2010

Type of Crop	Status of Crop			نوع المحصول
	مختلط Mixed	مقترن Associated	منفرد Single	
Maize	4	1	5	ذرة صفراء
White Cabbage	37	13	105	ملفوف أبيض
Red Cabbage	-	-	1	ملفوف أحمر
Cauliflower	99	99	385	قرنبيط
Lettuce	6	3	21	خس
Spinach	31	21	129	سبانخ
Jew's Mallow	1	4	10	ملوخية
Warak Lesan	2	1	12	ورق لسان
Parsley	12	12	63	بقوننس
Fennen	-	-	1	شומר
Arugula	1	-	4	جرجير
Cucumber	54	41	395	خيار
Snake cucumber	186	87	476	فقوس
Eggplant	33	30	65	باننجان
Tomato	255	180	993	بندورة
Water Melon	2	1	16	
Muskmelon	4	-	2	
Squash	237	113	570	
Gourd	16	5	32	
Pumpkin	4	6	18	
Okra	78	25	237	
Carrot	2	-	2	
Turnip	12	5	57	
Garlic (green)	1	1	3	
Onion (green)	12	18	46	
Radish	23	10	70	
Red Beet	1	-	-	
Mashroom	-	-	1	
Other Vegetables	8	2	15	
Potato	-	1	2	
Paprika	13	9	27	
Hot Pepper	16	20	41	
Ment	-	1	-	
Kidney Bean (green)	41	23	163	
Broad Bean (green)	9	11	47	
Chick Peas (green)	-	1	3	
Cowpea	16	14	22	()
Peas (green)	-	1	4	()

جدول 43: عدد الحيازات الزراعية التي فيها خضراوات في محافظة الخليل حسب نمط الري ونوع المحصول، 2010/2009

Table 43: Number of Agricultural Holdings which have Vegetables in Hebron Governorate by Type of Irrigation and Type of Crop, 2009/2010

Type of Crop	نمط الري			نوع المحصول
	غير مبيّن Not Stated	مروي Irrigated	بعلي Rainfed	
Maize	-	6	4	
White Cabbage	3	130	22	
Red Cabbage	-	1	-	
Cauliflower	7	401	175	
Lettuce	-	28	2	
Spinach	4	151	26	
Jew's Mallow	-	15	-	
Warak Lesan	-	13	2	
Parsley	1	77	7	
Fennen	-	1	-	
Arugula	-	4	1	
Cucumber	1	444	44	
Snake cucumber	1	62	685	
Eggplant	-	109	19	
Tomato	19	813	596	
Water Melon	-	7	13	
Muskmelon	-	1	6	
Squash	5	251	663	
Gourd	-	6	47	
Pumpkin	-	24	4	
Okra	-	34	303	
Carrot	-	4	-	
Turnip	2	64	8	
Garlic (green)	-	4	1	
Onion (green)	-	43	32	
Radish	6	84	12	
Red Beet	-	-	1	
Mashroom	-	1	-	
Other Vegetables	-	7	20	
Potato	-	1	2	
Paprika	-	45	4	
Hot Pepper	-	69	8	
Ment	-	1	-	
Kidney Bean (green)	3	205	19	
Broad Bean (green)	-	38	29	
Chick Peas (green)	-	1	3	
Cowpea	-	19	33	()
Peas (green)	-	-	5	()

جدول 44: عدد الحيازات الزراعية التي فيها خضراوات مروية في محافظة الخليل حسب طريقة الري ونوع المحصول، 2010/2009

Table 44: Number of Agricultural Holdings which have Irrigated Vegetables in Hebron Governorate by Method of Irrigation and Type of Crop, 2009/2010

Type of Crop	Method of Irrigation				نوع المحصول
	غير مبين Not Stated	رشاشات Sprinkler	تنقيط Drip	طريقة الري سطحي Surface	
Maize	-	-	4	2	ذرة صفراء
White Cabbage	-	2	119	9	ملفوف أبيض
Red Cabbage	-	-	1	-	ملفوف أحمر
Cauliflower	-	7	345	51	قرنبيط
Lettuce	-	1	20	7	خس
Spinach	-	34	72	46	سبانخ
Jew's Mallow	-	-	8	7	ملوخية
Warak Lesan	-	-	12	1	ورق لسان
Parsley	-	10	50	18	بقدونس
Fennen	-	-	1	-	شومر
Arugula	-	2	-	2	جرجير
Cucumber	1	13	410	22	خيار
Snake cucumber	-	1	37	24	فقس
Eggplant	-	-	88	22	باننجان
Tomato	1	19	702	97	بننورة
Water Melon	-	-	4	3	بطيخ
Muskmelon	-	-	1	-	شمام
Squash	-	3	215	33	كوسا
Gourd	-	-	5	1	قرع
Pumpkin	-	-	15	9	يقطين
Okra	-	1	24	9	بامية
Carrot	-	-	4	-	جزر
Turnip	-	11	45	8	لفت
Garlic (green)	-	-	4	-	ثوم أخضر
Onion (green)	-	2	23	18	بصل أخضر
Radish	-	13	40	32	فجل
Mashroom	-	1	-	-	فطر
Other Vegetables	-	-	5	3	خضراوات أخرى
Potato	-	-	1	-	
Paprika	-	1	35	9	
Hot Pepper	-	-	56	13	
Ment	-	-	-	1	
Kidney Bean (green)	-	1	183	21	
Broad Bean (green)	-	1	31	6	
Chick Peas (green)	-	-	-	1	
Cowpea	-	-	17	2	()

2010/2009

:45

Table 45: Number of Agricultural Holdings which have Vegetables in Hebron Governorate by Agricultural Session and Harvested Area, 2009/2010

Harvested Area in Dunum	Agricultural Session				المساحة المحصودة بالدونم
	خريفي Autumn	صيفي Summer	ربيعي Spring	شتوي Winter	
Up to 2.99	273	1842	435	608	حتى 2.99
3 - 5.99	20	219	49	62	5.99 - 3
6 - 9.99	2	54	12	6	9.99 - 6
10 - 19.99	-	31	8	8	19.99 - 10
20 - 29.99	-	5	4	5	29.99 - 20
30 +	-	6	2	2	+ 30

جدول 46: عدد الحيازات الزراعية التي فيها خضراوات في محافظة الخليل حسب نمط الري ونوع الحماية والعروة الزراعية، 2010/2009

Table 46: Area of Vegetables in Hebron Governorate by Type of Irrigation, Type of Protection and

Area in Dunum

المساحة بالدونم

Agricultural Session	Type of Irrigation and Type of Protection			نمط الري ونوع الحماية			العروة الزراعية
	Type of protection			غير مبين Not Stated	مكتشوف مروى Open Irrigated	مكتشوف بعلي Open Rainfed	
	بيوت بلاستيكية Plastic House	أنفاق فرنسية French Tunnel	أنفاق أرضية Surface Tunnel				
Winter	224	5	4	7	316	255	شَتوي
Spring	167	1	2	1	191	225	ربيعي
Summer	463	6	7	26	782	1,090	صيفي
Autumn	128	1	-	1	191	37	خريفي

جدول 47: مساحة الخضراوات في محافظة الخليل حسب العروة الزراعية ونوع المحصول، 2010/2009

Table 47: Area of Vegetables in Hebron Governorate by Agricultural Session and Type of Crop, 2009/2010

Area in Dunum

المساحة بالدونم

Type of Crop	Agricultural Session					نوع المحصول
	المجموع Total	خريفي Autumn	صيفي Summer	ربيعي Spring	شتوي Winter	
Maize	11.15	-	5.60	0.35	5.20	ذرة صفراء
White Cabbage	175.74	35.83	75.79	8.15	55.97	ملفوف أبيض
Red Cabbage	0.14	-	0.14	-	-	ملفوف أحمر
Cauliflower	664.87	87.85	267.30	60.18	249.54	قرنبيط
Lettuce	17.66	5.76	1.55	0.30	10.05	خس
Spinach	140.38	34.11	25.23	8.61	72.43	سبانخ
Jew's Mallow	9.16	-	8.46	0.50	0.20	ملوخية
Warak Lesan	11.50	1.50	1.70	3.50	4.80	ورق لسان
Parsley	65.50	9.71	27.45	5.93	22.41	بقونس
Fennen	0.50	-	-	-	0.50	شومر
Arugula	2.73	1.25	0.85	-	0.63	جرجير
Cucumber	685.71	45.28	271.89	256.40	112.14	خيار
Snake cucumber	1,219.81	3.00	936.78	171.90	108.13	فقوس
Eggplant	82.11	5.98	43.44	1.79	30.90	باذنجان
Tomato	1,596.37	46.43	1,195.66	182.26	172.02	بندورة
Water Melon	45.13	3.00	19.83	1.30	21.00	بطيخ
Muskmelon	2.57	-	1.50	0.50	0.57	شمام
Squash	1,214.63	32.48	788.27	230.45	163.43	كوسا
Gourd	137.24	-	108.17	26.57	2.50	قرع
Pumpkin	15.70	0.40	11.10	2.90	1.30	يقطين
Okra	521.15	-	357.80	110.65	52.70	بامية
Carrot	4.90	-	1.40	-	3.50	جزر
Turnip	136.08	15.30	13.00	12.40	95.38	لفت
Garlic (green)	2.00	-	1.70	0.25	0.05	ثوم أخضر
Onion (green)	38.59	9.85	7.21	6.33	15.20	
Radish	71.40	25.86	13.65	2.76	29.13	
Red Beet	0.35	-	0.35	-	-	
Mashroom	1.50	-	-	-	1.50	
Other Vegetables	51.95	-	40.80	2.00	9.15	
Potato	2.20	-	-	-	2.20	
Paprika	22.19	2.30	16.84	1.30	1.75	
Hot Pepper	56.99	1.20	23.03	0.84	31.92	
Ment	0.01	-	-	-	0.01	
Kidney Bean (green)	195.66	8.59	127.84	48.33	10.90	
Broad Bean (green)	54.74	6.30	7.10	2.80	38.54	
Chick Peas (green)	5.50	-	0.20	0.10	5.20	
Cowpea	33.58	1.50	16.47	15.01	0.60	()
Peas (green)	11.78	-	-	-	11.78	()
Total	7,309.17	383.48	4,418.10	1,164.36	1,343.23	المجموع

جدول 48: مساحة الخضراوات في محافظة الخليل حسب وضع المحصول ونوع المحصول، 2010/2009

Table 48: Area of Vegetables in Hebron Governorate by Status of Crop and Type of Crop, 2009/2010

Type of Crop	Status of Crop			وضع المحصول	نوع المحصول
	المجموع Total	مختلط Mixed	مقترن Associated	منفرد Single	
Maize	11.15	0.61	0.10	10.44	ذرة صفراء
White Cabbage	175.74	30.45	5.19	140.10	ملفوف أبيض
Red Cabbage	0.14	-	-	0.14	ملفوف أحمر
Cauliflower	664.87	78.17	83.54	503.16	
Lettuce	17.66	1.65	0.26	15.75	
Spinach	140.38	10.65	6.97	122.76	
Jew's Mallow	9.16	0.50	3.00	5.66	
Warak Lesan	11.50	1.50	0.30	9.70	
Parsley	65.50	4.42	6.24	54.84	
Fennen	0.50	-	-	0.50	
Arugula	2.73	0.10	-	2.63	
Cucumber	685.71	31.28	15.96	638.47	
Snake cucumber	1,219.81	144.94	108.94	965.93	
Eggplant	82.11	13.41	8.64	60.06	
Tomato	1,596.37	184.30	147.46	1,264.61	
Water Melon	45.13	0.50	0.50	44.13	
Muskmelon	2.57	1.07	-	1.50	
Squash	1,214.63	186.10	94.86	933.67	
Gourd	137.24	25.12	21.63	90.49	
Pumpkin	15.70	2.09	1.87	11.74	
Okra	521.15	43.02	18.63	459.50	
Carrot	4.90	2.40	-	2.50	
Turnip	136.08	8.35	3.10	124.63	
Garlic (green)	2.00	0.50	0.20	1.30	
Onion (green)	38.59	2.43	5.46	30.70	
Radish	71.40	8.93	3.79	58.68	
Red Beet	0.35	0.35	-	-	
Mashroom	1.50	-	-	1.50	
Other Vegetables	51.95	12.75	0.80	38.40	
Potato	2.20	-	0.50	1.70	
Paprika	22.19	4.84	2.69	14.66	
Hot Pepper	56.99	4.44	5.62	46.93	
Ment	0.01	-	0.01	-	
Kidney Bean (green)	195.66	23.20	10.75	161.71	
Broad Bean (green)	54.74	8.30	4.02	42.42	
Chick Peas (green)	5.50	-	0.10	5.40	
Cowpea	33.58	6.67	9.26	17.65	()
Peas (green)	11.78	-	0.50	11.28	()
Total	7,309.17	843.04	570.89	5,895.24	

جدول 49: مساحة الخضراوات في محافظة الخليل حسب نمط الري ونوع الحماية ونوع المحصول والمساحة المحصودة، 2010/2009

Table 49: Area of Vegetables in Hebron Governorate by Type of Irrigation, Type of Protection, Type of Crop and Harvested Area, 2009/2010

Area in Dunum

المساحة بالدونم

Type of Crop	المساحة المحصودة Harvested Area	المجموع Total	نمط الري ونوع الحماية Type of Irrigation and Type of protection						نوع المحصول
			نوع الحماية Type of protection			غير مبيّن Not Stated	مكتشوف مروري Open Irrigated	مكتشوف بعلي Open Rainfed	
			بيوت بلاستيكية Plastic House	أنفاق فرنسية French Tunnel	أنفاق أرضية Surface Tunnel				
Maize	11.13	11.15	-	-	-	-	3.74	7.41	ذرة صفراء
White Cabbage	130.84	175.74	23.00	-	-	1.05	129.90	21.79	ملفوف أبيض
Red Cabbage	0.14	0.14	-	-	-	-	0.14	-	ملفوف أحمر
Cauliflower	526.65	664.87	40.28	0.80	0.11	1.96	425.63	196.09	قرنبيط
Lettuce	13.55	17.66	8.81	-	-	-	8.50	0.35	خس
Spinach	121.83	140.38	51.23	0.50	0.08	1.45	74.73	12.39	سبانخ
Jew's Mallow	8.66	9.16	3.10	-	-	-	6.06	-	ملوخية
Warak Lesan	11.25	11.50	-	2.00	-	-	8.00	1.50	ورق لسان
Parsley	59.54	65.50	24.45	-	-	0.20	37.99	2.86	بقونس
Fennen	0.50	0.50	-	-	-	-	0.50	-	شومر
Arugula	2.73	2.73	-	-	-	-	2.43	0.30	جرجير
Cucumber	511.32	685.71	562.12	0.20	1.72	-	99.29	22.38	خيار
Snake cucumber	1,013.20	1,219.81	2.17	-	5.00	3.00	62.71	1,146.93	فقوس
Eggplant	73.66	82.11	3.45	0.45	0.10	-	44.44	33.67	
Tomato	1,248.34	1,596.37	333.42	7.80	5.01	16.97	668.02	565.15	
Water Melon	30.43	45.13	-	-	-	-	10.75	34.38	
Muskmelon	2.12	2.57	-	-	-	-	0.50	2.07	
Squash	1,020.05	1,214.63	9.87	-	10.00	7.30	390.80	796.66	
Gourd	119.09	137.24	0.17	-	-	-	38.39	98.68	
Pumpkin	12.54	15.70	-	-	-	-	10.20	5.50	
Okra	490.17	521.15	1.50	-	-	-	27.78	491.87	
Carrot	4.40	4.90	1.40	-	-	-	3.50	-	
Turnip	115.63	136.08	16.50	-	-	0.75	85.93	32.90	
Garlic (green)	2.00	2.00	0.25	-	-	-	1.55	0.20	
Onion (green)	34.54	38.59	1.10	-	-	-	25.37	12.12	
Radish	61.00	71.40	5.50	-	0.01	2.76	59.25	3.88	
Red Beet	0.20	0.35	-	-	-	-	-	0.35	
Mashroom	1.50	1.50	1.50	-	-	-	-	-	
Other Vegetables	41.15	51.95	1.50	-	-	-	6.75	43.70	
Potato	1.80	2.20	-	-	-	-	1.50	0.70	
Paprika	19.78	22.19	2.92	1.00	-	-	16.03	2.24	
Hot Pepper	53.72	56.99	0.02	-	-	-	29.18	27.79	
Ment	0.01	0.01	-	-	-	-	0.01	-	
Kidney Bean (green)	155.25	195.66	24.87	-	-	1.35	158.00	11.44	
Broad Bean (green)	49.32	54.74	1.00	-	-	-	35.55	18.19	
Chick Peas (green)	4.50	5.50	-	-	-	-	0.20	5.30	
Cowpea	32.23	33.58	1.00	-	-	-	9.91	22.67	()
Peas (green)	11.75	11.78	-	-	-	-	-	11.78	()
Total	5,996.52	7,309.17	1,121.13	12.75	22.03	36.79	2,483.23	3,633.24	

جدول 50: مساحة الخضراوات المروية في محافظة الخليل حسب نمط الري وطريقة الري ونوع المحصول، 2010/2009

Table 50: Area of Irrigated Vegetables in Hebron Governorate by Type of Irrigation, Method of Irrigation and Type of Crop, 2009/2010

Type of Crop	المجموع Total	نمط وطريقة الري							نوع المحصول
		Type and Method of Irrigation				مكتشوف مروى			
		Protected		محمي		Open Irrigated			
غير مبيّن Not Stated	رشاشات Sprinkler	تنقيط Drip	سطحي Surface	رشاشات Sprinkler	تنقيط Drip	سطحي Surface			
Maize	3.74	-	-	-	-	-	3.58	0.16	ذرة صفراء
White Cabbage	152.90	-	-	23.00	-	4.00	121.35	4.55	ملفوف أبيض
Red Cabbage	0.14	-	-	-	-	-	0.14	-	ملفوف أحمر
Cauliflower	466.82	-	0.50	36.99	3.70	9.00	378.62	38.01	قرنبيط
Lettuce	17.31	-	1.00	6.81	1.00	-	5.80	2.70	خس
Spinach	126.54	-	13.90	37.56	0.35	16.78	33.67	24.28	سبانخ
Jew's Mallow	9.16	-	-	2.00	1.10	-	4.85	1.21	ملوخية
Warak Lesan	10.00	-	-	2.00	-	-	7.00	1.00	
Parsley	62.44	-	1.70	22.75	-	8.90	22.95	6.14	
Fennen	0.50	-	-	-	-	-	0.50	-	
Arugula	2.43	-	-	-	-	1.83	-	0.60	
Cucumber	663.33	2.00	10.80	533.79	17.45	0.33	92.99	5.97	
Snake cucumber	69.88	-	-	7.17	-	2.00	47.60	13.11	
Eggplant	48.44	-	-	4.00	-	-	37.40	7.04	
Tomato	1,014.25	1.00	14.67	326.78	3.78	-	518.67	149.35	
Water Melon	10.75	-	-	-	-	-	9.50	1.25	
Muskmelon	0.50	-	-	-	-	-	0.50	-	
Squash	410.67	-	1.50	18.37	-	0.20	372.51	18.09	
Gourd	38.56	-	-	0.17	-	-	3.39	35.00	
Pumpkin	10.20	-	-	-	-	-	6.44	3.76	
Okra	29.28	-	-	1.50	-	0.20	25.76	1.82	
Carrot	4.90	-	-	1.40	-	-	3.50	-	
Turnip	102.43	-	2.50	13.00	1.00	11.03	70.95	3.95	
Garlic (green)	1.80	-	-	0.25	-	-	1.55	-	
Onion (green)	26.47	-	-	1.10	-	1.05	16.93	7.39	
Radish	64.76	-	0.70	4.81	-	9.18	31.60	18.47	
Mashroom	1.50	-	1.50	-	-	-	-	-	
Other Vegetables	8.25	-	-	1.50	-	-	1.55	5.20	
Potato	1.50	-	-	-	-	-	1.50	-	
Paprika	19.95	-	0.50	3.42	-	-	14.12	1.91	
Hot Pepper	29.20	-	-	0.02	-	-	24.82	4.36	
Ment	0.01	-	-	-	-	-	-	0.01	
Kidney Bean (green)	182.87	-	0.35	22.82	1.70	-	147.12	10.88	
Broad Bean (green)	36.55	-	-	1.00	-	0.30	32.65	2.60	
Chick Peas (green)	0.20	-	-	-	-	-	-	0.20	
Cowpea	10.91	-	-	1.00	-	-	9.36	0.55	()
Total	3,639.14	3.00	49.62	1,073.21	30.08	64.80	2,048.87	369.56	

جدول 51: مساحة الخضراوات في محافظة الخليل حسب وضع المحصول والعروة الزراعية، 2010/2009

Table 51: Area of Vegetables in Hebron Governorate by Status of Crop and Agricultural Session, 2009/2010

Agricultural Session	المجموع Total	Status of Crop			المساحة بالدونم
		مختلط	مقترن	منفرد	
		Mixed	Associated	Single	
Winter	1,343.23	119.97	80.73	1,142.53	شتوي
Spring	1,164.36	108.51	93.28	962.57	ربيعي
Summer	4,418.10	588.71	372.35	3,457.04	صيفي
Autumn	383.48	25.85	24.53	333.10	خريفي
Total	7,309.17	843.04	570.89	5,895.24	المجموع

جدول 52: مساحة الخضراوات في محافظة الخليل حسب نمط الري وطريقة الري والعروة الزراعية، 2010/2009

Table 52: Area of Vegetables in Hebron Governorate by Type of Irrigation, Method of Irrigation and Agricultural Session, 2009/2010

Area in Dunum

المساحة بالدونم

Agricultural Session	المجموع Total	نمط وطريقة الري								العروة الزراعية	
		Type and Method of Irrigation				نمط وطريقة الري					
		Protected		محمي		Open Irrigated		مكتشوف مروي			مكتشوف بعلي Open Rainfed
غير مبين Not Stated	رشاشات Sprinkler	تنقيط Drip	سطحي Surface	مكتشوف غير مبين Open Not Stated	رشاشات Sprinkler	تنقيط Drip	سطحي Surface				
Winter	1,343.23	1	13.15	242.08	15.70	5.67	21.72	362.20	52.81	628.90	شتوي
Spring	1,164.36	-	9	269.48	4.00	0.10	3.90	300.61	24.95	552.22	ربيعي
Summer	4,418.10	2	22	477.96	9.31	30.52	20.78	1,186.13	248.62	2,421.21	صيفي
Autumn	383.48	-	5.80	83.69	1.07	1	18.40	199.93	43.18	30.91	خريفي
Total	7,309.17	3.00	49.62	1,073.21	30.08	36.79	64.80	2,048.87	369.56	3,633.24	المجموع

جدول 53: مساحة الخضراوات في محافظة الخليل حسب نمط الري ونوع الحماية والعروة الزراعية، 2010/2009

Table 53: Area of Vegetables in Hebron Governorate by Type of Irrigation, Type of Protection and Agricultural Session, 2009/2010

Area in Dunum

المساحة بالدونم

Agricultural Session	المجموع Total	Type of Irrigation and Type of Protection			نمط الري ونوع الحماية			العروة الزراعية
		Type of protection		نوع الحماية	مكشوف غير مبيّن Open Not Stated	مكشوف مروى Open Irrigated	مكشوف بعلي Open Rainfed	
		بيوت بلاستيكية Plastic House	أنفاق فرنسية French Tunnel	أنفاق أرضية Surface Tunnel				
Winter	1,343.23	264.03	3.00	4.90	5.67	436.73	628.90	شتوي
Spring	1,164.36	280.48	1.00	1.10	0.10	329.46	552.22	ربيعي
Summer	4,418.10	486.06	8.75	16.03	30.52	1,455.53	2,421.21	صيفي
Autumn	383.48	90.56	-	-	0.50	261.51	30.91	خريفي
Total	7,309.17	1,121.13	12.75	22.03	36.79	2,483.23	3,633.24	المجموع

جدول 54: مساحة الخضراوات في محافظة الخليل حسب نمط الري وطريقة الري ووضع المحصول، 2010/2009

Table 54: Area of Vegetables in Hebron Governorate by Type of Irrigation, Method of Irrigation and Status of Crop, 2009/2010

Area in Dunum

المساحة بالدونم

Status of Crop	المجموع Total	نمط وطريقة الري									وضع المحصول
		Type and Method of Irrigation				مكتشوف غير مبيّن Open Not Stated	Open Irrigated			مكتشوف بعلي Open Rainfed	
		Protected		محمي			مكتشوف مروي				
غير مبيّن Not Stated	رشاشات Sprinkler	تنقيط Drip	سطحي Surface	رشاشات Sprinkler	تنقيط Drip	سطحي Surface					
Single	5,895.24	3.00	47.92	1,002.16	27.28	26.62	48.50	1,719.48	296.55	2,723.73	منفرد
Associated	570.89	-	0.70	11.75	1.50	0.67	2.00	147.75	53.39	353.13	مقترن
Mixed	843.04	-	1.00	59.30	1.30	9.50	14.30	181.64	19.62	556.38	مختلط
Total	7,309.17	3.00	49.62	1,073.21	30.08	36.79	64.80	2,048.87	369.56	3,633.24	المجموع

جدول 55: مساحة الخضراوات في محافظة الخليل حسب نمط الري ونوع الحماية ووضع المحصول، 2010/2009

Table 55: Area of Vegetables in Hebron Governorate by Type of Irrigation, Type of Protection and Status of Crop, 2009/2010

Area: Dunum

المساحة: دونم

Status of Crop	المجموع Total	Type of Irrigation and Type of Protection			نمط الري ونوع الحماية			وضع المحصول
		Type of protection			مكشوف غير مبين Open Not Stated	مكشوف مروي Open Irrigated	مكشوف بعلي Open Rainfed	
		بيوت بلاستيكية Plastic House	أنفاق فرنسية French Tunnel	أنفاق أرضية Surface Tunnel				
Single	5,895.24	1,046.68	12.65	21.03	26.62	2,064.53	2,723.73	منفرد
Associated	570.89	13.85	0.10	-	0.67	203.14	353.13	مقترن
Mixed	843.04	60.60	-	1.00	9.50	215.56	556.38	مختلط
Total	7,309.17	1,121.13	12.75	22.03	36.79	2,483.23	3,633.24	المجموع

جدول 56: عدد الحيازات الزراعية التي فيها أشجار بستنة في محافظة الخليل حسب وضع المحصول ونوع المحصول، 2010/2009

Table 56: Number of Agricultural Holdings which have Tree Horticulture in Hebron Governorate by Status of Crop and Type of Crop, 2009/2010

Type of Crop	Status of Crop			
	Mixed	Associated	Single	
Avocado	-	-	1	
Banana	4	2	1	
Date	-	-	1	
Fig	218	45	129	
Aloe	13	4	19	
Loquat	10	3	4	
Guava	10	2	2	
Grapefruit	-	1	-	
Bomaly	8	1	3	بوملي
Lemon	61	9	36	ليمون
Orange, Valencia Orange	13	-	7	برتقال
Mandarin	3	-	-	مندلينا
Clement	3	1	1	كلمنتينا
Other Citrus	45	2	14	حمضيات أخرى
Grape	738	156	3,362	عنب
Berry	7	2	1	توت عادي
Apple	79	18	141	تفاح
Apricot	217	31	292	المشمش
Cherry	78	16	55	كرز
Peach	285	53	712	خوخ (دراق)
Quince	25	3	16	سفرجل
Pears	24	11	106	كمثرى
Plum	231	28	515	برقوق
Almond (hard)	490	72	784	لوز يابس
Almond (soft)	-	-	3	لوز فرك
Pistachio	-	-	2	فستق حليبي
Walnut	24	5	11	جوز
Pomegranate	72	10	15	رمان
Sumak	2	-	3	سماق
Other Trees	282	30	292	أشجار بستنة أخرى
Olive	1,005	326	10,639	زيتون

2010/2009

:57

Table 57: Number of Agricultural Holdings which have Tree Horticulture in Hebron Governorate by Type of Irrigation and Type of Crop, 2009/2010

Type of Crop	Type of Irrigation				
	Not Stated	Protected	Open Irrigated	Rainfed	
Avocado	-	-	1	-	
Banana	-	-	4	3	
Date	-	-	-	1	
Fig	-	-	50	341	
Aloe	-	-	5	31	
Loquat	-	-	4	14	
Guava	-	-	9	5	
Grapefruit	-	-	-	1	
Bomaly	-	-	4	8	
Lemon	1	-	51	55	
Orange, Valencia Orange	-	-	10	10	
Mandarin	-	-	2	1	
Clement	-	-	1	4	
Other Citrus	-	-	28	33	
Grape	10	-	149	4,017	
Berry	-	-	2	8	
Apple	2	-	17	216	
Apricot	2	-	36	495	
Cherry	-	-	13	135	
Peach	5	-	54	963	()
Quince	-	-	8	37	
Pears	-	-	7	134	
Plum	1	-	19	737	
Almond (hard)	3	-	82	1,252	
Almond (soft)	-	-	1	2	
Pistachio	-	-	-	2	
Walnut	-	-	6	34	
Pomegranate	-	-	30	68	
Sumak	-	-	-	5	
Other Trees	1	-	93	507	
Olive	13	-	250	11,503	

جدول 58: عدد الحيازات الزراعية التي فيها أشجار بستانة مروية في محافظة الخليل حسب طريقة الري ونوع المحصول،
2010/2009

Table 58: Number of Agricultural Holdings which have Irrigated Tree Horticulture in Hebron Governorate by Method of Irrigation and Type of Crop, 2009/2010

Type of Crop	Method of Irrigation			
	Sprinkler	Drip	Surface	
Avocado	-	1	-	
Banana	-	-	4	
Fig	-	2	48	
Aloe	-	1	4	
Loquat	-	-	4	
Guava	-	2	7	
Bomaly	-	1	3	
Lemon	-	11	40	
Orange, Valencia Orange	1	1	8	
Mandarin	-	-	2	
Clement	-	-	1	
Other Citrus	-	2	26	
Grape	-	27	122	
Berry	-	-	2	توت عادي
Apple	-	3	14	
Apricot	-	7	29	
Cherry	-	4	9	
Peach	-	13	41	()
Quince	-	-	8	سفرجل
Pears	-	1	6	كمثرى
Plum	-	1	18	
Almond (hard)	-	8	74	
Almond (soft)	-	-	1	لوز فرك
Walnut	-	1	5	
Pomegranate	-	1	29	
Other Trees	-	17	76	
Olive	2	22	227	

2010/10/01

:59

Table 59: Number and Area of Bearing and Unbearing Horticulture Trees in Hebron Governorate by Method of Farming and Type of Crop, As in 01/10/2010

Area: Dunum, Number: Tree

Type of Crop	Method of Farming												
	Total				Unbearing				Bearing				
	Scattered		Compact		Scattered		Compact		Scattered		Compact		
	Area	Number	Area	Number	Area	Number	Area	Number	Area	Number	Area	Number	
Avocado	-	-	3.00	110	-	-	-	-	-	-	3.00	110	
Banana	0.05	5	3.23	63	0.02	2	0.03	3	0.03	3	3.20	60	
Date	-	-	1.00	25	-	-	-	-	-	-	1.00	25	
Fig	29.16	459	236.76	3,992	5.20	91	27.56	432	23.96	368	209.20	3,560	
Aloe	2.26	79	30.89	1,330	-	-	1.64	65	2.26	79	29.25	1,265	
Loquat	0.20	6	2.21	67	0.15	3	0.13	4	0.05	3	2.08	63	
Guava	0.93	37	3.97	145	0.48	19	0.03	1	0.45	18	3.94	144	
Grapefruit	-	-	0.03	1	-	-	-	-	-	-	0.03	1	
Bomaly	0.18	9	1.15	60	0.04	2	0.02	1	0.14	7	1.13	59	
Lemon	3.92	191	41.93	1,700	0.23	12	11.47	552	3.69	179	30.46	1,148	
Orange, Valencia Orange	0.80	34	5.24	240	-	-	1.18	47	0.80	34	4.06	193	
Mandarin	0.04	2	0.24	8	-	-	-	-	0.04	2	0.24	8	مندلينا
Clement	0.16	8	0.45	14	0.16	8	-	-	-	-	0.45	14	
Other Citrus	1.94	96	24.78	897	-	-	6.09	301	1.94	96	18.69	596	
Grape	217.80	13,474	10,271.87	656,851	15.22	965	621.79	42,906	202.58	12,509	9,650.08	613,945	
Berry	0.12	6	1.36	39	0.02	1	0.30	12	0.10	5	1.06	27	
Apple	9.15	369	283.88	12,538	0.04	2	21.63	897	9.11	367	262.25	11,641	
Apricot	19.24	765	607.85	23,499	4.98	199	102.65	4,071	14.26	566	505.20	19,428	
Cherry	4.50	184	171.68	8,048	2.32	75	25.46	1,168	2.18	109	146.22	6,880	كرز
Peach	34.00	1,512	2,593.58	130,596	8.94	354	276.02	13,808	25.06	1,158	2,317.56	116,788	()
Quince	1.08	42	31.17	1,202	0.04	1	13.49	345	1.04	41	17.68	857	سفرجل
Pears	15.64	719	283.80	12,416	1.00	40	34.02	1,949	14.64	679	249.78	10,467	

2010/10/01

:() 59

Table 59 (Cont.): Number and Area of Bearing and Unbearing Horticulture Trees in Hebron Governorate by Method of Farming and Type of Crop, As in 01/10/2010

Area: Dunum, Number: Tree

Type of Crop	Method of Farming													
	Total				Unbearing				Bearing					
	Scattered		Compact		Scattered		Compact		Scattered		Compact			
	Area	Number	Area	Number	Area	Number	Area	Number	Area	Number	Area	Number		
Plum	45.42	2,077	1,414.78	70,753	1.58	79	93.14	4,511	43.84	1,998	1,321.64	66,242	فستق حليبي	
Almond (hard)	173.74	6,259	3,049.75	116,433	17.89	721	509.01	20,766	155.85	5,538	2,540.74	95,667		
Almond (soft)	-	-	21.20	449	-	-	0.50	20	-	-	20.70	429		
Pistachio	-	-	3.12	125	-	-	-	-	-	-	3.12	125		
Walnut	1.87	53	29.13	952	0.07	1	0.63	7	1.80	52	28.50	945		
Pomegranate	2.79	140	26.20	1,360	0.75	35	3.84	177	2.04	105	22.36	1,183		
Sumak	0.14	5	6.52	183	-	-	2.00	76	0.14	5	4.52	107		سماق
Other Trees	72.19	2,482	947.15	42,011	10.97	350	92.34	3,911	61.22	2,132	854.81	38,100		
Olive	1,361.86	22,668	48,192.90	849,518	103.39	1,841	2,660.80	50,027	1,258.47	20,827	45,532.10	799,491		
Total	1,999.18	51,681	68,290.82	1,935,625	173.49	4,801	4,505.77	146,057	1,825.69	46,880	63,785.05	1,789,568		

جدول 60: عدد ومساحة أشجار البستنة المثمرة في محافظة الخليل حسب وضع المحصول ونوع المحصول، كما هو في 2010/10/01

Table 60: Number and Area of Bearing Horticulture Trees in Hebron Governorate by Status of Crop and Type of Crop, As in 01/10/2010

Area: Dunum, Number: Tree

المساحة: دونم، العدد: شجرة

Type of Crop	Status of Crop								نوع المحصول
	المجموع		Mixed	مختلط	Associated	مقترن	Single	منفرد	
	المساحة	العدد	المساحة	العدد	المساحة	العدد	المساحة	العدد	
Area	Number	Area	Number	Area	Number	Area	Number		
Avocado	3.00	110	-	-	-	-	3.00	110	
Banana	3.23	63	0.22	17	0.01	1	3.00	45	
Date	1.00	25	-	-	-	-	1.00	25	
Fig	233.16	3,928	105.65	1,743	19.64	333	107.87	1,852	
Aloe	31.51	1,344	3.63	150	1.11	43	26.77	1,151	
Loquat	2.13	66	0.82	29	1.00	25	0.31	12	
Guava	4.39	162	2.14	72	0.10	4	2.15	86	
Grapefruit	0.03	1	-	-	0.03	1	-	-	
Bomaly	1.27	66	1.10	60	0.04	1	0.13	5	
Lemon	34.15	1,327	11.28	491	1.16	48	21.71	788	
Orange, Valencia	4.86	227	1.31	48	-	-	3.55	179	
Orange									
Mandarin	0.28	10	0.28	10	-	-	-	-	
Clement	0.45	14	0.41	13	0.04	1	-	-	
Other Citrus	20.63	692	9.16	382	2.00	55	9.47	255	
Grape	9,852.66	626,454	670.74	40,291	161.18	10,762	9,020.74	575,401	
Berry	1.16	32	0.82	23	0.20	6	0.14	3	
Apple	271.36	12,008	31.12	1,384	13.28	520	226.96	10,104	
Apricot	519.46	19,994	122.97	4,482	15.83	672	380.66	14,840	
Cherry	148.40	6,989	62.74	2,904	4.74	234	80.92	3,851	
Peach	2,342.62	117,946	208.42	10,434	48.29	2,354	2,085.91	105,158	()
Quince	18.72	898	7.49	333	0.11	3	11.12	562	
Pears	264.42	11,146	17.37	828	5.76	242	241.29	10,076	
Plum	1,365.48	68,240	256.70	11,546	28.70	1,472	1,080.08	55,222	
Almond (hard)	2,696.59	101,205	606.39	22,544	207.45	7,241	1,882.75	71,420	
Almond (soft)	20.70	429	-	-	-	-	20.70	429	
Pistachio	3.12	125	-	-	-	-	3.12	125	
Walnut	30.30	997	12.89	216	1.40	20	16.01	761	
Pomegranate	24.40	1,288	13.03	741	3.22	188	8.15	359	
Sumak	4.66	112	1.86	80	-	-	2.80	32	
Other Trees	916.03	40,232	282.44	9,907	14.09	654	619.50	29,671	
Olive	46,790.57	820,318	2,731.00	43,639	1,130.53	18,405	42,929.04	758,274	
Total	65,610.74	1,836,448	5,161.98	152,367	1,659.91	43,285	58,788.85	1,640,796	

جدول 61: عدد ومساحة أشجار البستنة غير المثمرة في محافظة الخليل حسب وضع المحصول ونوع المحصول، كما هو في 2010/10/01
Table 61: Number and Area of Unbearing Horticulture Trees in Hebron Governorate by Status of Crop and Type of Crop, As in 01/10/2010

Area: Dunum, Number: Tree

المساحة: دونم، العدد: شجرة

Type of Crop	Status of Crop								نوع المحصول
	المجموع		مختلط		مقترن		منفرد		
	المساحة	العدد	المساحة	العدد	المساحة	العدد	المساحة	العدد	
	Area	Number	Area	Number	Area	Number	Area	Number	
Banana	0.05	5	-	-	0.05	5	-	-	موز
Fig	32.76	523	10.06	178	2.63	32	20.07	313	تين
Aloe	1.64	65	0.10	4	0.04	1	1.50	60	صبر
Loquat	0.28	7	-	-	0.23	5	0.05	2	أسكنديا
Guava	0.51	20	0.08	3	0.43	17	-	-	جوافة
Bomaly	0.06	3	0.04	2	-	-	0.02	1	بوملي
Lemon	11.70	564	1.05	29	1.57	93	9.08	442	ليمون
Orange, Valencia	1.18	47	1.12	44	-	-	0.06	3	برتقال
Orange									
Clement	0.16	8	-	-	-	-	0.16	8	كلمنتينا
Other Citrus	6.09	301	0.09	3	-	-	6.00	298	حمضيات أخرى
Grape	637.01	43,871	29.76	1,966	24.29	1,748	582.96	40,157	عنب
Berry	0.32	13	0.30	12	0.02	1	-	-	توت عادي
Apple	21.67	899	5.71	235	0.06	2	15.90	662	تفاح
Apricot	107.63	4,270	29.17	1,135	2.51	99	75.95	3,036	المشمش
Cherry	27.78	1,243	8.82	337	1.78	64	17.18	842	كرز
Peach	284.96	14,162	22.71	980	9.43	445	252.82	12,737	خوخ (دراق)
Quince	13.53	346	0.51	25	1.08	37	11.94	284	سفرجل
Pears	35.02	1,989	1.00	50	1.00	40	33.02	1,899	كمثرى
Plum	94.72	4,590	22.38	1,079	3.05	185	69.29	3,326	برقوق
Almond (hard)	526.90	21,487	70.38	2,617	23.05	1,019	433.47	17,851	لوز يابس
Almond (soft)	0.50	20	-	-	-	-	0.50	20	لوز فرك
Walnut	0.70	8	0.27	4	0.43	4	-	-	جوز
Pomegranate	4.59	212	4.14	192	0.11	3	0.34	17	رمان
Sumak	2.00	76	-	-	-	-	2.00	76	سماق
Other Trees	103.31	4,261	24.83	1,028	5.30	185	73.18	3,048	أشجار بستنة أخرى
Olive	2,764.19	51,868	216.89	4,804	96.49	1,698	2,450.81	45,366	زيتون
Total	4,679.26	150,858	449.41	14,727	173.55	5,683	4,056.30	130,448	المجموع

جدول 62: عدد ومساحة أشجار البستنة المثمرة في محافظة الخليل حسب نمط الري ونوع المحصول، كما هو في 2010/10/01

Table 62: Number and Area of Bearing Horticulture Trees in Hebron Governorate by Type of Irrigation and Type of Crop, As in 01/10/2010

Area: Dunum, Number: Tree

المساحة: دونم، العدد: شجرة

Type of Crop	نمط الري								نوع المحصول
	Type of Irrigation		Not Stated		Irrigated		Rainfed		
	Total	المجموع	المساحة	العدد	المساحة	العدد	المساحة	العدد	
	المساحة	العدد	المساحة	العدد	المساحة	العدد	المساحة	العدد	
	Area	Number	Area	Number	Area	Number	Area	Number	
Avocado	3.00	110	-	-	3.00	110	-	-	أفوجادو
Banana	3.23	63	-	-	0.17	12	3.06	51	موز
Date	1.00	25	-	-	-	-	1.00	25	بلح
Fig	233.16	3,928	-	-	16.11	226	217.05	3,702	تين
Aloe	31.51	1,344	-	-	2.65	106	28.86	1,238	صبر
Loquat	2.13	66	-	-	0.21	4	1.92	62	أسكندنيا
Guava	4.39	162	-	-	3.92	143	0.47	19	جوافة
Grapefruit	0.03	1	-	-	-	-	0.03	1	جريبفروت
Bomaly	1.27	66	-	-	0.14	7	1.13	59	بوملي
Lemon	34.15	1,327	0.08	4	17.05	621	17.02	702	ليمون
Orange, Valencia	4.86	227	-	-	2.55	124	2.31	103	برتقال
Orange									
Mandarin	0.28	10	-	-	0.10	5	0.18	5	مندلينا
Clement	0.45	14	-	-	0.10	5	0.35	9	كلمنتينا
Other Citrus	20.63	692	-	-	5.81	251	14.82	441	حمضيات أخرى
Grape	9,852.66	626,454	29.59	785	115.22	7,320	9,707.85	618,349	عنب
Berry	1.16	32	-	-	0.10	5	1.06	27	توت عادي
Apple	271.36	12,008	0.80	32	5.57	263	264.99	11,713	تفاح
Apricot	519.46	19,994	0.75	21	14.48	446	504.23	19,527	المشمش
Cherry	148.40	6,989	-	-	1.61	65	146.79	6,924	كرز
Peach	2,342.62	117,946	2.15	115	31.76	1,450	2,308.71	116,381	خوخ (دراق)
Quince	18.72	898	-	-	2.41	124	16.31	774	سفرجل
Pears	264.42	11,146	-	-	4.29	219	260.13	10,927	كمثرى
Plum	1,365.48	68,240	0.20	5	11.06	435	1,354.22	67,800	برقوق
Almond (hard)	2,696.59	101,205	17.10	460	67.42	2,974	2,612.07	97,771	لوز يابس
Almond (soft)	20.70	429	-	-	-	-	20.70	429	لوز فرك
Pistachio	3.12	125	-	-	-	-	3.12	125	فستق حليبي
Walnut	30.30	997	-	-	0.84	15	29.46	982	جوز
Pomegranate	24.40	1,288	-	-	6.20	355	18.20	933	رمان
Sumak	4.66	112	-	-	-	-	4.66	112	سماق
Other Trees	916.03	40,232	0.82	18	65.27	2,714	849.94	37,500	أشجار بستنة أخرى
Olive	46,790.57	820,318	213.70	3,451	205.83	4,374	46,371.04	812,493	زيتون
Total	65,610.74	1,836,448	265.19	4,891	583.87	22,373	64,761.68	1,809,184	المجموع

جدول 63: عدد ومساحة أشجار البستنة غير المثمرة في محافظة الخليل حسب نمط الري ونوع المحصول، كما هو في 2010/10/01

Table 63: Number and Area of Unbearing Horticulture Trees in Hebron Governorate by Type of Irrigation and Type of Crop, As in 01/10/2010

Area: Dunum, Number: Tree

المساحة: دونم، العدد: شجرة

Type of Crop	Type of Irrigation				نمط الري				نوع المحصول
	المجموع		غير مبين		مروي		بعلي		
	المساحة	العدد	المساحة	العدد	المساحة	العدد	المساحة	العدد	
	Area	Number	Area	Number	Area	Number	Area	Number	
Banana	0.05	5	-	-	0.03	3	0.02	2	موز
Fig	32.76	523	-	-	14.45	209	18.31	314	تین
Aloe	1.64	65	-	-	1.60	64	0.04	1	صبر
Loquat	0.28	7	-	-	0.13	4	0.15	3	أسكندنيا
Guava	0.51	20	-	-	0.08	3	0.43	17	جوافة
Bomaly	0.06	3	-	-	0.06	3	-	-	بوملي
Lemon	11.70	564	-	-	10.62	532	1.08	32	ليمون
Orange, Valencia Orange	1.18	47	-	-	0.06	3	1.12	44	برتقال
Clement	0.16	8	-	-	-	-	0.16	8	كلمنتينا
Other Citrus	6.09	301	-	-	3.09	146	3.00	155	حمضيات أخرى
Grape	637.01	43,871	-	-	39.19	2,709	597.82	41,162	عنب
Berry	0.32	13	-	-	0.02	1	0.30	12	توت عادي
Apple	21.67	899	-	-	1.56	62	20.11	837	تفاح
Apricot	107.63	4,270	-	-	27.58	1,071	80.05	3,199	المشمش
Cherry	27.78	1,243	-	-	6.45	310	21.33	933	كرز
Peach	284.96	14,162	-	-	6.99	321	277.97	13,841	(دراق)خوخ
Quince	13.53	346	-	-	0.18	8	13.35	338	سفرجل
Pears	35.02	1,989	-	-	0.07	3	34.95	1,986	كمثرى
Plum	94.72	4,590	-	-	3.36	148	91.36	4,442	برقوق
Almond (hard)	526.90	21,487	-	-	84.79	3,619	442.11	17,868	لوز يابس
Almond (soft)	0.50	20	-	-	0.50	20	-	-	لوز فرك
Walnut	0.70	8	-	-	0.07	1	0.63	7	جوز
Pomegranate	4.59	212	-	-	1.83	116	2.76	96	رمان
Sumak	2.00	76	-	-	-	-	2.00	76	سماق
Other Trees	103.31	4,261	-	-	23.08	966	80.23	3,295	أشجار بستنة أخرى
Olive	2,764.19	51,868	2.50	43	410.51	8,244	2,351.18	43,581	زيتون
Total	4,679.26	150,858	2.50	43	636.30	18,566	4,040.46	132,249	المجموع

جدول 64: عدد ومساحة أشجار البستنة المثمرة المروية في محافظة الخليل حسب طريقة الري ونوع المحصول، كما هو في 2010/10/01

Table 64: Number and Area of Bearing Irrigated Horticulture Trees in Hebron Governorate by Method of Irrigation and Type of Crop, As in 01/10/2010

Area: Dunum, Number: Tree

المساحة: دونم، العدد: شجرة

Type of Crop	Method of Irrigation				طريقة الري				نوع المحصول
	المجموع		رشاشات		تنقيط		سطحي		
	المساحة	العدد	المساحة	العدد	المساحة	العدد	المساحة	العدد	
	Area	Number	Area	Number	Area	Number	Area	Number	
Avocado	3.00	110	-	-	3.00	110	-	-	أفوجادو
Banana	0.17	12	-	-	-	-	0.17	12	موز
Fig	16.11	226	-	-	0.34	5	15.77	221	تين
Aloe	2.65	106	-	-	2.00	80	0.65	26	صبر
Loquat	0.21	4	-	-	-	-	0.21	4	أسكندنيا
Guava	3.92	143	-	-	3.59	130	0.33	13	جوافة
Bomaly	0.14	7	-	-	0.04	2	0.10	5	بوملي
Lemon	17.05	621	-	-	7.88	209	9.17	412	ليمون
Orange, Valencia	2.55	124	1.50	75	0.03	5	1.02	44	برتقال
Orange									
Mandarin	0.10	5	-	-	-	-	0.10	5	مندلينا
Clement	0.10	5	-	-	-	-	0.10	5	كلمنتينا
Other Citrus	5.81	251	-	-	0.68	20	5.13	231	حمضيات أخرى
Grape	115.22	7,320	-	-	62.07	4,255	53.15	3,065	عنب
Berry	0.10	5	-	-	-	-	0.10	5	توت عادي
Apple	5.57	263	-	-	2.90	151	2.67	112	تفاح
Apricot	14.48	446	-	-	4.59	190	9.89	256	المشمش
Cherry	1.61	65	-	-	1.31	50	0.30	15	كرز
Peach	31.76	1,450	-	-	15.13	709	16.63	741	خوخ (دراق)
Quince	2.41	124	-	-	-	-	2.41	124	سفرجل
Pears	4.29	219	-	-	0.50	25	3.79	194	كمثرى
Plum	11.06	435	-	-	0.50	25	10.56	410	برقوق
Almond (hard)	67.42	2,974	-	-	3.33	140	64.09	2,834	لوز يابس
Walnut	0.84	15	-	-	0.06	1	0.78	14	جوز
Pomegranate	6.20	355	-	-	0.03	1	6.17	354	رمان
Other Trees	65.27	2,714	-	-	11.24	557	54.03	2,157	أشجار بستنة أخرى
Olive	205.83	4,374	-	-	14.88	272	190.95	4,102	زيتون
Total	583.87	22,373	1.50	75	134.10	6,937	448.27	15,361	المجموع

جدول 65: عدد ومساحة أشجار البستنة غير المثمرة المروية في محافظة الخليل حسب طريقة الري ونوع المحصول، كما هو في 2010/10/01

Table 65: Number and Area of Unbearing Irrigated Horticulture Trees in Hebron Governorate by Method of Irrigation and Type of Crop, As in 01/10/2011

Area: Dunum, Number: Tree

المساحة: دونم، العدد: شجرة

Type of Crop	Method of Irrigation								نوع المحصول
	المجموع		رشاشات		تنقيط		سطحي		
	المساحة	العدد	المساحة	العدد	المساحة	العدد	المساحة	العدد	
	Area	Number	Area	Number	Area	Number	Area	Number	
Banana	0.03	3	-	-	-	-	0.03	3	موز
Fig	14.45	209	-	-	-	-	14.45	209	تِين
Aloe	1.60	64	-	-	-	-	1.60	64	صبر
Loquat	0.13	4	-	-	-	-	0.13	4	أسكندنيا
Guava	0.08	3	-	-	-	-	0.08	3	جوافة
Bomaly	0.06	3	-	-	-	-	0.06	3	بوملي
Lemon	10.62	532	-	-	3.84	180	6.78	352	ليمون
Orange, Valencia Orange	0.06	3	-	-	-	-	0.06	3	برتقال
Clement	3.09	146	-	-	2.00	100	1.09	46	كلمنتينا
Grape	39.19	2,709	-	-	2.74	344	36.45	2,365	عنب
Berry	0.02	1	-	-	-	-	0.02	1	توت عادي
Apple	1.56	62	-	-	-	-	1.56	62	تفاح
Apricot	27.58	1,071	-	-	-	-	27.58	1,071	المشمش
Cherry	6.45	310	-	-	1.00	45	5.45	265	كرز
Peach	6.99	321	-	-	0.34	10	6.65	311	خوخ (دراق)
Quince	0.18	8	-	-	-	-	0.18	8	سفرجل
Pears	0.07	3	-	-	-	-	0.07	3	كمثرى
Plum	3.36	148	-	-	-	-	3.36	148	برقوق
Almond (hard)	84.79	3,619	-	-	5.95	390	78.84	3,229	لوز يابس
Almond (soft)	0.50	20	-	-	-	-	0.50	20	لوز فرك
Walnut	0.07	1	-	-	-	-	0.07	1	جوز
Pomegranate	1.83	116	-	-	-	-	1.83	116	رمان
Other Trees	23.08	966	-	-	11.48	480	11.60	486	أشجار بستنة أخرى
Olive	410.51	8,244	6.30	105	16.62	308	387.59	7,831	زيتون
Total	636.30	18,566	6.30	105	43.97	1,857	586.03	16,604	المجموع

جدول 66: عدد ومساحة أشجار البستنة المثمرة وغير المثمرة في محافظة الخليل حسب نوع الحماية ونوع المحصول، كما هو في 2010/10/01

Table 66: Number and Area of Bearing and Unbearing Horticulture Trees in Hebron Governorate by Type of Protection and Type of Crop, As in 01/10/2010

Area: Dunum, Number: Tree

المساحة: دونم، العدد: شجرة

Type of Crop	نوع الحماية											نوع المحصول	
	Type of Protection				Unbearing				Bearing				
	Total		المجموع		مكتشف		غير مثمر		مكتشف		مثمر		
	Open	مكتشف	Protected	محمي	Open	مكتشف	Protected	محمي	Open	مكتشف	Protected		محمي
المساحة	العدد	المساحة	العدد	المساحة	العدد	المساحة	العدد	المساحة	العدد	المساحة	العدد		
Area	Number	Area	Number	Area	Number	Area	Number	Area	Number	Area	Number		
Avocado	3.00	110	-	-	-	-	-	-	3.00	110	-	-	
Banana	3.28	68	-	-	0.05	5	-	-	3.23	63	-	-	
Date	1.00	25	-	-	-	-	-	-	1.00	25	-	-	
Fig	265.92	4,451	-	-	32.76	523	-	-	233.16	3,928	-	-	
Aloe	33.15	1,409	-	-	1.64	65	-	-	31.51	1,344	-	-	
Loquat	2.41	73	-	-	0.28	7	-	-	2.13	66	-	-	
Guava	4.90	182	-	-	0.51	20	-	-	4.39	162	-	-	
Grapefruit	0.03	1	-	-	-	-	-	-	0.03	1	-	-	
Bomaly	1.33	69	-	-	0.06	3	-	-	1.27	66	-	-	
Lemon	45.85	1,891	-	-	11.70	564	-	-	34.15	1,327	-	-	
Orange, Valencia	6.04	274	-	-	1.18	47	-	-	4.86	227	-	-	
Orange													
Mandarin	0.28	10	-	-	-	-	-	-	0.28	10	-	-	
Clement	0.61	22	-	-	0.16	8	-	-	0.45	14	-	-	
Other Citrus	26.72	993	-	-	6.09	301	-	-	20.63	692	-	-	
Grape	10,489.67	670,325	-	-	637.01	43,871	-	-	9,852.66	626,454	-	-	
Berry	1.48	45	-	-	0.32	13	-	-	1.16	32	-	-	
Apple	293.03	12,907	-	-	21.67	899	-	-	271.36	12,008	-	-	
Apricot	627.09	24,264	-	-	107.63	4,270	-	-	519.46	19,994	-	-	
Cherry	176.18	8,232	-	-	27.78	1,243	-	-	148.40	6,989	-	-	
Peach	2,627.58	132,108	-	-	284.96	14,162	-	-	2,342.62	117,946	-	-	
Quince	32.25	1,244	-	-	13.53	346	-	-	18.72	898	-	-	
Pears	299.44	13,135	-	-	35.02	1,989	-	-	264.42	11,146	-	-	
Plum	1,460.20	72,830	-	-	94.72	4,590	-	-	1,365.48	68,240	-	-	

()

جدول 66 (تابع): عدد ومساحة أشجار البستنة المثمرة وغير المثمرة في محافظة الخليل حسب نوع الحماية ونوع المحصول، كما هو في 2010/10/01

Table 66 (Cont.): Number and Area of Bearing and Unbearing Horticulture Trees in Hebron Governorate by Type of Protection and Type of Crop, As in 01/10/2010

Area: Dunum, Number: Tree

المساحة: دونم، العدد: شجرة

Type of Crop	نوع الحماية											نوع المحصول	
	Type of Protection				Unbearing				Bearing				
	Total		المجموع		Open		غير مثمر		Open		مثمر		
	Open	مكتشوف	Protected	محمي	Open	مكتشوف	Protected	محمي	Open	مكتشوف	Protected		محمي
المساحة	العدد	المساحة	العدد	المساحة	العدد	المساحة	العدد	المساحة	العدد	المساحة	العدد		
Area	Number	Area	Number	Area	Number	Area	Number	Area	Number	Area	Number		
Almond (hard)	3,223.49	122,692	-	-	526.90	21,487	-	-	2,696.59	101,205	-	-	
Almond (soft)	21.20	449	-	-	0.50	20	-	-	20.70	429	-	-	
Pistachio	3.12	125	-	-	-	-	-	-	3.12	125	-	-	
Walnut	31.00	1,005	-	-	0.70	8	-	-	30.30	997	-	-	
Pomegranate	28.99	1,500	-	-	4.59	212	-	-	24.40	1,288	-	-	
Sumak	6.66	188	-	-	2.00	76	-	-	4.66	112	-	-	
Other Trees	1,019.34	44,493	-	-	103.31	4,261	-	-	916.03	40,232	-	-	
Olive	49,554.76	872,186	-	-	2,764.19	51,868	-	-	46,790.57	820,318	-	-	
Total	70,290.00	1,987,306	-	-	4,679.26	150,858	-	-	65,610.74	1,836,448	-	-	

جدول 67: عدد ومساحة أشجار البستنة المثمرة وغير المثمرة في محافظة الخليل حسب طريقة الزراعة ووضع المحصول، كما هو في 2010/10/01

Table 67: Number and Area of Bearing and Unbearing Horticulture Trees in Hebron Governorate by Method of Farming and Status of Crop, As in 01/10/2010

Area: Dunum, Number: Tree

المساحة: دونم، العدد: شجرة

Status of Crop	طريقة الزراعة											وضع المحصول	
	Method of Farming				Unbearing				Bearing				
	Total		المجموع		Scattered		مبعثر		Scattered		مبعثر		
	Scattered	مبعثر	Compact	مكثف	Scattered	مبعثر	Compact	مكثف	Scattered	مبعثر	Compact		مكثف
المساحة	العدد	المساحة	العدد	المساحة	العدد	المساحة	العدد	المساحة	العدد	المساحة	العدد		
Area	Number	Area	Number	Area	Number	Area	Number	Area	Number	Area	Number		
Single	1,437.09	35,557	61,408.06	1,735,687	107.30	2,983	3,949.00	127,465	1,329.79	32,574	57,459.06	1,608,222	منفرد
Associated	140.00	3,622	1,693.46	45,346	24.86	679	148.69	5,004	115.14	2,943	1,544.77	40,342	مقترن
Mixed	422.09	12,502	5,189.30	154,592	41.33	1,139	408.08	13,588	380.76	11,363	4,781.22	141,004	مختلط
Total	1,999.18	51,681	68,290.82	1,935,625	173.49	4,801	4,505.77	146,057	1,825.69	46,880	63,785.05	1,789,568	المجموع

جدول 68: عدد ومساحة أشجار البستنة المثمرة المروية في محافظة الخليل حسب طريقة الري وطريقة الزراعة، كما هو في 2010/10/01
Table 68: Number and Area of Bearing Irrigated Horticulture Trees in Hebron Governorate by Method of Irrigation and Method of Farming, As in 01/10/2010

Area: Dunum, Number: Tree

المساحة بالدونم، العدد: شجرة

Method of Farming	Method of Irrigation								طريقة الزراعة
	Total		Sprinkler رشاشات		Drip تنقيط		Surface سطحي		
	المساحة Area	العدد Number	المساحة Area	العدد Number	المساحة Area	العدد Number	المساحة Area	العدد Number	
Compact	511.23	20,583	1.50	75	127.52	6,678	382.21	13,830	مكثف
Scattered	72.64	1,790	-	-	6.58	259	66.06	1,531	مبعثر
Total	583.87	22,373	1.50	75	134.10	6,937	448.27	15,361	المجموع

جدول 69: عدد ومساحة أشجار البستنة غير المثمرة المروية في محافظة الخليل حسب طريقة الري وطريقة الزراعة، كما هو في 2010/10/01

Table 69: Number and Area of Unbearing Irrigated Horticulture Trees in Hebron Governorate by Method of Irrigation and Method of Farming, As in 01/10/2010

Area: Dunum, Number: Tree

المساحة بالدونم، العدد: شجرة

Method of Farming	Method of Irrigation						طريقة الري		طريقة الزراعة
	Total		Sprinkler		Drip		Surface		
	المساحة	العدد	المساحة	العدد	المساحة	العدد	المساحة	العدد	
	Area	Number	Area	Number	Area	Number	Area	Number	
Compact	618.53	18,030	6.00	100	40.24	1,697	572.29	16,233	مكثف
Scattered	17.77	536	0.30	5	3.73	160	13.74	371	مبعثر
Total	636.30	18,566	6.30	105	43.97	1,857	586.03	16,604	المجموع

جدول 70: عدد ومساحة أشجار البستنة المثمرة وغير المثمرة في محافظة الخليل حسب نوع الحماية وطريقة الزراعة، كما هو في 2010/10/01

Table 70: Number and Area of Bearing and Unbearing Horticulture Trees in Hebron Governorate by Type of Protection and Method of Farming, As in 01/10/2010

Area: Dunum, Number: Tree

المساحة: دونم، العدد: شجرة

Method of Farming	نوع الحماية											طريقة الزراعة	
	المجموع				Unbearing				Bearing				
	Open		Protected		Open		Open		Open		Protected		
	المساحة	العدد	المساحة	العدد	المساحة	العدد	المساحة	العدد	المساحة	العدد	المساحة		العدد
	Area	Number	Area	Number	Area	Number	Area	Number	Area	Number	Area	Number	
Compact	68,290.82	1,935,625	-	-	4,505.77	146,057	-	-	63,785.05	1,789,568	-	-	مكثف
Scattered	1,999.18	51,681	-	-	173.49	4,801	-	-	1,825.69	46,880	-	-	مبعثر
Total	70,290.00	1,987,306	-	-	4,679.26	150,858	-	-	65,610.74	1,836,448	-	-	المجموع

جدول 71: عدد ومساحة أشجار البستنة المثمرة في محافظة الخليل حسب نمط الري ووضع المحصول، كما هو في 2010/10/01

Table 71: Number and Area of Bearing Horticulture Trees in Hebron Governorate by Type of Irrigation and Status of Crop, As in 01/10/2010

Area: Dunum, Number: Tree

المساحة بالدونم، العدد: شجرة

Status of Crop	Type of Irrigation								وضع المحصول
	Total		Not Stated		Irrigated		Rainfed		
	المساحة Area	العدد Number	المساحة Area	العدد Number	المساحة Area	العدد Number	المساحة Area	العدد Number	
Single	58,788.85	1,640,796	259.77	4,751	331.30	13,191	58,197.78	1,622,854	منفرد
Associated	1,659.91	43,285	2.64	60	71.03	2,481	1,586.24	40,744	مقترن
Mixed	5,161.98	152,367	2.78	80	181.54	6,701	4,977.66	145,586	مختلط
Total	65,610.74	1,836,448	265.19	4,891	583.87	22,373	64,761.68	1,809,184	المجموع

جدول 72: عدد ومساحة أشجار البستنة غير المثمرة في محافظة الخليل حسب نمط الري ووضع المحصول، كما هو في 2010/10/01

Table 72: Number and Area of Unbearing Horticulture Trees in Hebron Governorate by Type of Irrigation and Status of Crop, As in 01/10/2010

Area: Dunum, Number: Tree

المساحة بالدونم، العدد: شجرة

Status of Crop	Type of Irrigation						نمط الري		وضع المحصول
	المجموع		غير مبين		مروي		يعلي		
	المساحة	العدد	المساحة	العدد	المساحة	العدد	المساحة	العدد	
	Area	Number	Area	Number	Area	Number	Area	Number	
Single	4,056.30	130,448	2.50	43	537.46	15,436	3,516.34	114,969	منفرد
Associated	173.55	5,683	-	-	16.44	584	157.11	5,099	مقترن
Mixed	449.41	14,727	-	-	82.40	2,546	367.01	12,181	مختلط
Total	4,679.26	150,858	2.50	43	636.30	18,566	4,040.46	132,249	المجموع

2010/10/01

:73

Table 73: Number and Area of Bearing Irrigated Horticulture Trees in Hebron Governorate by Method of Irrigation and Status of Crop, As in 01/10/2010

Area: Dunum, Number: Tree

Status of Crop	Method of Irrigation							
	Total		Sprinkler		Drip		Surface	
	Area	Number	Area	Number	Area	Number	Area	Number
Single	331.30	13,191	1.50	75	105.36	5,330	224.44	7,786
Associated	71.03	2,481	-	-	16.97	1,127	54.06	1,354
Mixed	181.54	6,701	-	-	11.77	480	169.77	6,221
Total	583.87	22,373	1.50	75	134.10	6,937	448.27	15,361

2010/10/01

:74

Table 74: Number and Area of Unbearing Irrigated Horticulture Trees in Hebron Governorate by Method of Irrigation and Status of Crop, As in 01/10/2010

Area: Dunum, Number: Tree

Status of Crop	Method of Irrigation							
	Total المجموع		Sprinkler		Drip		Surface	
	Area	Number	Area	Number	Area	Number	Area	Number
Single	537.46	15,436	6	100	36.63	1,656	494.83	13,680
Associated	16.44	584	-	-	0.60	16	15.84	568
Mixed	82.40	2,546	0.30	5	6.74	185	75.36	2,356
Total	636.30	18,566	6.30	105	43.97	1,857	586.03	16,604

2010/10/01

:75

Table 75: Number and Area of Bearing and Unbearing Horticulture Trees in Hebron Governorate by Type of Protection and Status of Crop, As in 01/10/2010

Area: Dunum, Number: Tree

Status of Crop	Type of Protection											
	Total				Unbearing غير مثمر				Bearing			
	Open		Protected		Open		Protected		Open		Protected	
	Area	Number	Area	Number	Area	Number	Area	Number	Area	Number	Area	Number
Single	62,845.15	1,771,244	-	-	4,056.30	130,448	-	-	58,788.85	1,640,796	-	-
Associated	1,833.46	48,968	-	-	173.55	5,683	-	-	1,659.91	43,285	-	-
Mixed	5,611.39	167,094	-	-	449.41	14,727	-	-	5,161.98	152,367	-	-
Total	70,290.00	1,987,306	-	-	4,679.26	150,858	-	-	65,610.74	1,836,448	-	-

2010/2009

:76

Table 76: Number of Agricultural Holdings in Hebron Governorate which Raising Cattles, Sheep, Goats or Camels by Area Group of Holding, 2009/2010

Area Group of Holding in Dunum	Total	Mix	Camels Only	Goats Only	Sheep Only	Cattles Only	
Up to 2.99	3,170	733	7	584	1,685	161	حتى 2.99
3 - 5.99	799	189	2	126	454	28	3 - 5.99
6 - 9.99	515	127	-	89	285	14	6 - 9.99
10 - 19.99	676	195	-	77	386	18	10 - 19.99
20 - 29.99	302	99	2	36	156	9	20 - 29.99
30 - 39.99	149	53	-	15	78	3	30 - 39.99
40 - 49.99	95	42	-	10	40	3	40 - 49.99
50 - 59.99	98	44	-	8	45	1	50 - 59.99
60 - 69.99	60	34	-	5	20	1	60 - 69.99
70 - 79.99	47	23	-	3	20	1	70 - 79.99
80 +	270	163	-	24	81	2	+ 80
Total	6,181	1,702	11	977	3,250	241	

جدول 77: عدد الحيازات الزراعية في محافظة الخليل التي تربي أبقار أو ضأن أو ماعز أو جمال حسب حجم أسرة الحائز،
2010/2009

Table 77: Number of Agricultural Holdings in Hebron Governorate which Raising Cattles, Sheep, Goats or Camels by Size of Holder Household, 2009/2010

Size of Holder Household	Total	Mix	Camels Only	Goats Only	Sheep Only	Cattles Only	
One Person	52	19	-	8	23	2	شخص واحد
2 - 3	617	163	1	102	336	15	3 - 2
4 - 5	909	221	2	160	495	31	5 - 4
6 - 9	2,901	775	5	439	1,567	115	9 - 6
10 +	1,693	522	3	267	828	73	+ 10
Not applicable	9	2	-	1	1	5	لا ينطبق
Total	6,181	1,702	11	977	3,250	241	

جدول 78: عدد الحيازات الزراعية في محافظة الخليل التي تربي أبقار أو ضأن أو ماعز أو جمال حسب الكيان القانوني للحائز،
2010/2009

Table 78: Number of Agricultural Holdings in Hebron Governorate which Raising Cattles, Sheep, Goats or Camels by Legal Status of Holder, 2009/2010

Legal Status of Holder	Total	Mix	Camels Only	Goats Only	Sheep Only	Cattles Only	
Individual	5,244	1,325	9	809	2,900	201	فرد
Partnership	251	91	-	37	102	21	شراكة
Household	677	284	2	130	247	14	أسرة
Others*	9	2	-	1	1	5	أخرى*
Total	6,181	1,702	11	977	3,250	241	

*Others: Include Company, Government, Cooperative Society, and Othes.

*أخرى: تشمل شركة، حكومة، جمعية، وأخرى

2010/2009

:79

Table 79: Number of Agricultural Holdings in Hebron Governorate which Raising Cattles, Sheep, Goats or Camels by Main Purpose of Production, 2009/2010

Main Purpose of Production	Total	Mix	Camels Only	Goats Only	Sheep Only	Cattles Only	
For Household Consumption	1,635	570	3	212	754	96	
For Sale	4,542	1,131	8	764	2,494	145	
Not Stated	4	1	-	1	2	-	غير مبين
Total	6,181	1,702	11	977	3,250	241	

جدول 80: عدد الحيازات الزراعية في محافظة الخليل التي تربي أبقار أو ضأن أو ماعز أو جمال حسب أسلوب إدارة الحيازة، 2010/2009

Table 80: Number of Agricultural Holdings in Hebron Governorate which Raising Cattles, Sheep, Goats or Camels by Holding Management Method, 2009/2010

Holding Management Method	Total	Mix	Camels Only	Goats Only	Sheep Only	Cattles Only	
Holder Himself	3,751	969	6	625	2,012	139	الحائز نفسه
Paid Manager	39	9	-	2	23	5	مدير بأجر
Member of the Holders Family	2,389	723	5	350	1,214	97	أحد أفراد الأسرة
Not Stated	2	1	-	-	1	-	غير مبين
Total	6,181	1,702	11	977	3,250	241	

2010/2009

:81

Table 81: Number of Agricultural Holdings in Hebron Governorate which Raising Cattles, Sheep or Goats by Sex and Strain, 2009/2010

Strain	Sex		
	Males and Females	Females Only	Males Only
Cattles	92	261	80
Local	25	90	28
Friesian	63	141	43
Hybrid	3	27	5
Others	1	3	4
Sheep	3935	1236	189
Local	1964	602	95
Asaf	1782	568	85
Hybrid	187	65	7
Others	2	1	2
Goats	1501	990	143
Local	1304	880	130
Shami	122	70	8
Hybrid	73	38	3
Others	2	2	2

جدول 82: عدد الحيازات الزراعية في محافظة الخليل التي تربي أبقار حسب العمر والسلالة، 2010/2009

Table 82: Number of Agricultural Holdings in Hebron Governorate which Raising Cattles by Age and Strain, 2009/2010

Strain	Age			
	+ 2	2-1	Less Than 1 Year	
Cattles	278	95	181	
Local	96	26	50	
Friesian	156	59	117	
Hybrid	24	7	9	
Others	2	3	5	

2010/2009

:83

Table 83: Number of Agricultural Holdings in Hebron Governorate which Raising Sheep or Goats by Age and Strain, 2009/2010

Strain	Age		
	+ 1	Less Than 1 Year	
Sheep	4,927	3,159	
Local	2,451	1,517	
Asaf	2,236	1,464	
Hybrid	237	173	
Others	3	5	
Goats	2,407	1,349	
Local	2,112	1,168	
Shami	188	112	
Hybrid	105	65	
Others	2	4	

2010/2009

:84

Table 84: Number of Agricultural Holdings in Hebron Governorate which Raising Cattles, Sheep or Goats by Type of Production System and Strain, 2009/2010

Strain	Type of Production System		
	Not Stated	Semi-Nomadic	Ranching
Cattles	-	53	380
Local	-	28	115
Friesian	-	19	228
Hybrid	-	6	29
Others	-	-	8
Sheep	129	2,052	3,179
Local	58	1242	1361
Asaf	65	684	1686
Hybrid	6	124	129
Others	-	2	3
Goats	48	1,152	1,434
Local	38	1040	1236
Shami	7	68	125
Hybrid	3	44	67
Others	-	-	6

جدول 85: عدد الحيازات الزراعية في محافظة الخليل التي تربي أبقار أو ضأن أو ماعز حسب الغرض الرئيسي للتربية والسلالة، 2010/2009

Table 85: Number of Agricultural Holdings in Hebron Governorate which Raising Cattles, Sheep or Goats by Main Purpose of Production and Strain, 2009/2010

Strain	Main Purpose of Production		
	Not Stated	For Meat	For Milk
Cattles	-	124	309
Local	-	38	105
Friesian	-	74	173
Hybrid	-	7	28
Others	-	5	3
Sheep	1	896	4,463
Local	-	391	2,270
Asaf	1	470	1,964
Hybrid	-	33	226
Others	-	2	3
Goats	6	415	2,213
Local	4	357	1,953
Shami	1	37	162
Hybrid	1	18	95
Others	-	3	3

2010/10/01

:86

Table 86: Number of Cattles in Hebron Governorate by Strain, Sex and Locality, As in 01/10/2010

Locality	Total	Strain and Sex									
		Total		Others		Hybrid		Friesian		Local	
		Females	Males	Females	Males	Females	Males	Females	Males	Females	Males
Hebron Governorate	8,446	6,359	2,087	754	82	119	324	4,995	1,154	491	527
Khirbet ad Deir	-	-	-	-	-	-	-	-	-	-	-
Surif	2	1	1	-	-	-	-	1	1	-	-
Al 'Arrub Camp	1	1	-	-	-	1	-	-	-	-	-
Beit Ummar	29	24	5	-	-	-	-	24	5	-	-
Jala	-	-	-	-	-	-	-	-	-	-	-
Hitta	-	-	-	-	-	-	-	-	-	-	-
Shuyukh al 'Arrub	-	-	-	-	-	-	-	-	-	-	-
Kharas	31	-	31	-	-	-	4	-	-	-	27
Umm al Butm	-	-	-	-	-	-	-	-	-	-	-
Hamrush	-	-	-	-	-	-	-	-	-	-	-
Nuba	3	3	-	-	-	-	-	3	-	-	-
Beit Ula	124	32	92	3	61	1	-	5	20	23	11
Sa'ir	3	1	2	-	-	-	-	-	-	1	2
Halhul	52	37	15	-	-	37	11	-	4	-	-
Ash Shuyukh	81	1	80	-	-	-	-	1	80	-	-
Tarqumiya	335	268	67	-	1	-	-	27	6	241	60
Beit Kahil	-	-	-	-	-	-	-	-	-	-	-
Beit 'Einun	-	-	-	-	-	-	-	-	-	-	-
Qla'a Zeta	-	-	-	-	-	-	-	-	-	-	-
Idhna	260	207	53	-	-	4	1	191	26	12	26
Taffuh	37	2	35	-	-	-	2	1	33	1	-
Beit Maqdum	396	37	359	-	-	6	301	24	47	7	11
Al Baqa	2	2	-	-	-	-	-	2	-	-	-

2010/10/01

:() 86

Table 86 (Cont.): Number of Cattles in Hebron Governorate by Strain, Sex and Locality, As in 01/10/2010

Locality	Total	Strain and Sex										
		Total		Others		Hybrid		Friesian		Local		
		Females	Males	Females	Males	Females	Males	Females	Males	Females	Males	
Hebron (Al Khalil)	818	781	37	-	-	-	-	770	36	11	1	()
Al Bowereh (Aqabat Injeleh)	7	7	-	-	-	-	7	-	-	-		
Khallet Edar	-	-	-	-	-	-	-	-	-	-	-	
Deir Samit	302	52	250	-	-	2	-	50	250	-	-	
Bani Na'im	326	282	44	-	-	-	-	280	41	2	3	
Khallet Al Masafer	1	1	-	-	-	-	-	1	-	-	-	
Beit 'Awwa	29	17	12	-	-	2	-	12	12	3	-	
Dura	462	416	46	-	-	-	-	410	41	6	5	
Qalqas	3,312	2817	495	750	-	45	-	2022	248	-	247	
Sikka	1	1	-	-	-	-	-	1	-	-	-	
Khirbet Salama	4	4	-	-	-	-	-	3	-	1	-	
Wadi 'Ubeid	-	-	-	-	-	-	-	-	-	-	-	
Fuqeiqis	1	1	-	-	-	1	-	-	-	-	-	
Khursa	7	6	1	-	-	-	-	5	1	1	-	
Tarrama	6	3	3	-	-	-	-	-	-	3	3	
Al Fawwar Camp	3	3	-	-	-	-	-	3	-	-	-	
Al Majd	19	7	12	-	-	-	-	7	12	-	-	
Marah al Baqqar	-	-	-	-	-	-	-	-	-	-	-	
Hadab al Fawwar	-	-	-	-	-	-	-	-	-	-	-	
Deir al 'Asal at Tahta	1	1	-	-	-	-	-	1	-	-	-	
Al Heila	65	55	10	-	-	-	-	2	-	53	10	
Wadi ash Shajina	-	-	-	-	-	-	-	-	-	-	-	
As Sura	-	-	-	-	-	-	-	-	-	-	-	
Deir Razih	3	3	-	-	-	-	-	-	-	3	-	

2010/10/01

:() 86

Table 86 (Cont.): Number of Cattles in Hebron Governorate by Strain, Sex and Locality, As in 01/10/2010

Locality	Total	Strain and Sex										
		Total		Others		Hybrid		Friesian		Local		
		Females	Males	Females	Males	Females	Males	Females	Males	Females	Males	
Ar Rihya	122	8	114	-	20	-	-	7	92	1	2	
Zif	-	-	-	-	-	-	-	-	-	-	-	
Deir al 'Asal al Fauqa	-	-	-	-	-	-	-	-	-	-	-	
Khallet al 'Aqed	1	1	-	-	-	-	1	-	-	-	-	
Imreish	-	-	-	-	-	-	-	-	-	-	-	
Al Buweib	-	-	-	-	-	-	-	-	-	-	-	
Beit ar Rush at Tahta	3	-	3	-	-	-	-	-	3	-	-	
Hadab al 'Alaqa	5	5	-	-	-	4	-	-	-	1	-	
Beit Mirsim	2	2	-	-	-	-	1	-	-	1	-	
Beit ar Rush al Fauqa	6	4	2	-	-	-	-	-	-	4	2	
Karma	-	-	-	-	-	-	-	-	-	-	-	
Beit 'Amra	73	18	55	-	-	4	-	-	-	14	55	
Om Adaraj (Arab Al Ka'abneh)	-	-	-	-	-	-	-	-	-	-	-	()
Wadi al Kilab	500	498	2	-	-	-	-	498	2	-	-	
Om Ashoqhan	-	-	-	-	-	-	-	-	-	-	-	
Khallet al Maiyya	4	4	-	-	-	-	-	2	-	2	-	
Kheroshewesh Wal Hadedeyah	12	4	8	-	-	-	-	4	8	-	-	
Om Al Amad (Sahel Wadi Elma)	-	-	-	-	-	-	-	-	-	-	-	()
Yatta	232	179	53	1	-	5	1	122	35	51	17	
Ad Deirat	33	23	10	-	-	1	-	22	10	-	-	
Khashem Adaraj (Al-Hathaleen)	-	-	-	-	-	-	-	-	-	-	-	()
Kurza	-	-	-	-	-	-	-	-	-	-	-	
Rabud	1	1	-	-	-	-	-	1	-	-	-	
Umm Lasafa	1	1	-	-	-	-	-	-	-	1	-	

2010/10/01

:() 86

Table 86 (Cont.): Number of Cattles in Hebron Governorate by Strain, Sex and Locality, As in 01/10/2010

Locality	Total	Strain and Sex									
		Total		Others		Hybrid		Friesian		Local	
		Females	Males	Females	Males	Females	Males	Females	Males	Females	Males
Al Burj	31	15	16	-	-	-	-	12	1	3	15
Al Faqir	-	-	-	-	-	-	-	-	-	-	-
Um Al-Khair	-	-	-	-	-	-	-	-	-	-	-
Al Karmil	309	281	28	-	-	1	4	279	22	1	2
Khallet Salih	52	12	40	-	-	-	-	11	40	1	-
Adh Dhahiriya	267	169	98	-	-	4	-	133	73	32	25
At Tuwani	1	1	-	-	-	-	-	-	-	1	-
Ma'in	1	1	-	-	-	-	-	1	-	-	-
An Najada	3	3	-	-	-	-	-	2	-	1	-
'Anab al Kabir	-	-	-	-	-	-	-	-	-	-	-
Khirbet Asafi	-	-	-	-	-	-	-	-	-	-	-
Mantiqat Shi'b al Batin	-	-	-	-	-	-	-	-	-	-	-
As Samu'	53	46	7	-	-	-	-	43	5	3	2
Wadi Al Amayer	-	-	-	-	-	-	-	-	-	-	-
Khirbet Tawil ash Shih	-	-	-	-	-	-	-	-	-	-	-
Ar Ramadin	7	6	1	-	-	-	-	-	-	6	1
Maghayir al 'Abeed	-	-	-	-	-	-	-	-	-	-	-
Khirbet al Fakheit	-	-	-	-	-	-	-	-	-	-	-
Khirbet Bir al 'Idd	-	-	-	-	-	-	-	-	-	-	-
Khirbet Zanuta	-	-	-	-	-	-	-	-	-	-	-
Imneizil	4	4	-	-	-	1	-	3	-	-	-
'Arab al Fureijat	-	-	-	-	-	-	-	-	-	-	-

2010/10/01

:87

Table 87: Number of Sheep in Hebron Governorate by Strain, Sex and Locality, As in 01/10/2010

Locality	Total	Strain and Sex									
		Total		Others		Hybrid		Asaf		Local	
		Females	Males	Females	Males	Females	Males	Females	Males	Females	Males
Hebron Governorate	146,220	120,489	25,731	82	66	7,428	2,844	33,253	8,243	79,726	14,578
Khirbet ad Deir	40	35	5	-	-	-	-	35	5	-	-
Surif	577	480	97	-	-	-	-	353	80	127	17
Al 'Arrub Camp	295	193	102	-	-	7	-	153	27	33	75
Beit Ummar	2,350	1,835	515	-	-	104	8	1,629	432	102	75
Jala	40	40	-	-	-	-	-	-	-	40	-
Hitta	717	619	98	-	-	13	3	247	38	359	57
Shuyukh al 'Arrub	265	233	32	-	-	19	2	128	25	86	5
Kharas	1,036	641	395	-	10	2	15	482	180	157	190
Umm al Butm	36	34	2	-	-	-	-	5	-	29	2
Hamrush	157	153	4	-	-	-	-	58	2	95	2
Nuba	226	206	20	-	-	-	-	180	12	26	8
Beit Ula	2,158	1,744	414	-	-	18	1	331	203	1,395	210
Sa'ir	2,187	1,820	367	-	-	4	-	922	299	894	68
Halhul	2,898	2,195	703	-	-	21	4	1,700	625	474	74
Ash Shuyukh	2,268	1,411	857	-	-	2	-	784	371	625	486
Tarqumiya	2,763	2,370	393	-	-	166	9	898	215	1,306	169
Beit Kahil	284	225	59	-	-	30	2	180	55	15	2
Beit 'Einun	47	32	15	-	-	-	-	23	14	9	1
Qla'a Zeta	51	31	20	-	-	-	-	26	20	5	-
Idhna	2,701	2,381	320	-	-	236	33	483	77	1,662	210
Taffuh	485	361	124	-	-	-	-	328	49	33	75
Beit Maqdum	3,272	877	2,395	-	-	40	2,001	679	144	158	250
Al Baqa	70	57	13	-	-	-	-	49	11	8	2

2010/10/01

:() 87

Table 87 (Cont.): Number of Sheep in Hebron Governorate by Strain, Sex and Locality, As in 01/10/2010

Locality	Total	Strain and Sex										
		Total		Others		Hybrid		Asaf		Local		
		Females	Males	Females	Males	Females	Males	Females	Males	Females	Males	
Hebron (Al Khalil)	3,275	2,462	813	-	50	21	2	1,263	336	1,178	425	()
Al Bowereh (Aqabat Injeleh)	46	42	4	-	-	-	-	16	3	26	1	
Khallet Edar	220	186	34	-	-	-	-	40	3	146	31	
Deir Samit	2,220	1,502	718	-	-	9	16	619	317	874	385	
Bani Na'im	9,236	8,134	1,102	-	-	122	11	4,587	570	3,425	521	
Khallet Al Masafer	1,925	1,834	91	-	-	-	-	79	12	1,755	79	
Beit 'Awwa	1,589	1,244	345	-	-	9	2	773	279	462	64	
Dura	2,462	2,040	422	12	2	40	9	1,359	267	629	144	
Qalqas	573	516	57	-	-	10	10	46	22	460	25	
Sikka	454	376	78	-	-	14	1	265	36	97	41	
Khirbet Salama	154	136	18	-	-	2	-	50	2	84	16	
Wadi 'Ubeid	37	32	5	-	-	-	-	11	2	21	3	
Fuqeiqis	64	60	4	-	-	-	-	13	2	47	2	
Khursa	765	579	186	-	-	-	-	174	73	405	113	
Tarrama	285	244	41	-	-	-	-	39	6	205	35	
Al Fawwar Camp	124	104	20	-	-	-	-	55	9	49	11	
Al Majd	879	704	175	-	-	20	3	394	111	290	61	
Marah al Baqqar	255	189	66	-	-	-	-	22	2	167	64	
Hadab al Fawwar	222	185	37	-	-	13	1	121	27	51	9	
Deir al 'Asal at Tahta	311	269	42	-	-	6	4	36	2	227	36	
Al Heila	353	309	44	-	-	19	7	156	20	134	17	
Wadi ash Shajina	293	211	82	-	-	-	-	90	18	121	64	
As Sura	1,998	1,105	893	-	-	-	10	70	206	1,035	677	
Deir Razih	413	313	100	-	-	10	1	27	33	276	66	

2010/10/01

:() 87

Table 87 (Cont.): Number of Sheep in Hebron Governorate by Strain, Sex and Locality, As in 01/10/2010

Locality	Total	Strain and Sex										
		Total		Others		Hybrid		Asaf		Local		
		Females	Males	Females	Males	Females	Males	Females	Males	Females	Males	
Ar Rihya	796	301	495	-	-	22	72	133	176	146	247	
Zif	336	299	37	-	-	1	2	267	31	31	4	
Deir al 'Asal al Fauqa	967	874	93	-	-	66	13	279	15	529	65	
Khallet al 'Aqed	566	223	343	-	-	-	-	-	-	223	343	
Imreish	1,046	641	405	-	-	-	-	74	21	567	384	
Al Buweib	2,900	2,807	93	-	-	89	1	520	31	2,198	61	
Beit ar Rush at Tahta	113	96	17	-	-	-	-	54	10	42	7	
Hadab al 'Alaqa	399	306	93	-	-	-	-	-	-	306	93	
Beit Mirsim	234	210	24	-	-	15	1	42	7	153	16	
Beit ar Rush al Fauqa	839	615	224	-	-	-	-	37	5	578	219	
Karma	389	339	50	-	-	-	-	37	22	302	28	
Beit 'Amra	1,164	833	331	-	-	-	-	196	4	637	327	
Om Adaraj (Arab Al Ka'abneh)	1,558	1,468	90	-	-	-	-	52	4	1,416	86	()
Wadi al Kilab	1,059	1,008	51	-	-	-	-	1,000	50	8	1	
Om Ashoqhan	111	105	6	-	-	-	-	-	-	105	6	
Khallet al Maiyya	488	455	33	-	-	45	3	88	10	322	20	
Kheroshewesh Wal Hadedeyah	263	235	28	-	-	62	3	54	15	119	10	
Om Al Amad (Sahel Wadi Elma)	55	43	12	-	-	-	-	43	12	-	-	()
Yatta	8,473	7,095	1,378	-	-	654	117	3,242	785	3,199	476	
Ad Deirat	810	780	30	-	-	11	-	100	6	669	24	
Khashem Adaraj (Al-Hathaleen)	768	727	41	-	-	-	-	-	-	727	41	()
Kurza	152	80	72	-	-	14	-	-	-	66	72	
Rabud	1,136	962	174	-	-	80	9	426	73	456	92	
Umm Lasafa	1,514	1,377	137	-	-	-	-	320	13	1,057	124	

2010/10/01

:() 87

Table 87 (Cont.): Number of Sheep in Hebron Governorate by Strain, Sex and Locality, As in 01/10/2010

Locality	Total	Strain and Sex									
		Total		Others		Hybrid		Asaf		Local	
		Females	Males	Females	Males	Females	Males	Females	Males	Females	Males
Al Burj	5,777	4,043	1,734	-	-	409	69	1,038	179	2,596	1,486
Al Faqir	2	2	-	-	-	-	-	-	-	2	-
Um Al-Khair	88	84	4	-	-	-	-	-	-	84	4
Al Karmil	3,185	2,727	458	-	-	155	26	788	138	1,784	294
Khallet Salih	516	482	34	-	-	-	-	120	9	362	25
Adh Dhahiriya	15,403	11,679	3,724	-	-	878	69	882	852	9,919	2,803
At Tuwani	4,062	3,852	210	-	-	918	47	197	10	2,737	153
Ma'in	497	468	29	-	-	-	-	166	13	302	16
An Najada	1,415	1,357	58	-	-	77	2	-	-	1,280	56
'Anab al Kabir	3,008	2,762	246	-	-	279	9	5	1	2,478	236
Khirbet Asafi	1,117	1,075	42	-	-	-	-	-	-	1,075	42
Mantiqat Shi'b al Batin	2,035	1,871	164	70	4	80	3	230	19	1,491	138
As Samu'	8,344	7,144	1,200	-	-	1,074	132	2,096	414	3,974	654
Wadi Al Amayer	275	236	39	-	-	76	7	89	20	71	12
Khirbet Tawil ash Shih	774	726	48	-	-	-	-	-	-	726	48
Ar Ramadin	3,488	3,211	277	-	-	168	5	216	30	2,827	242
Maghayir al 'Abeed	387	360	27	-	-	-	-	-	-	360	27
Khirbet al Fakheit	5,010	4,775	235	-	-	453	17	118	5	4,204	213
Khirbet Bir al 'Idd	2,514	2,395	119	-	-	55	2	-	-	2,340	117
Khirbet Zanuta	2,447	2,305	142	-	-	340	30	-	-	1,965	112
Imneizil	2,349	2,225	124	-	-	107	5	181	12	1,937	107
'Arab al Fureijat	4,315	4,082	233	-	-	343	45	185	9	3,554	179

2010/10/01

:88

Table 88: Number of Goats in Hebron Governorate by Strain, Sex and Locality, As in 01/10/2010

Locality	Total	Strain and Sex									
		Total		Others		Hybrid		Shami		Local	
		Females	Males	Females	Males	Females	Males	Females	Males	Females	Males
Hebron Governorate	49,436	38,870	10,566	15	38	1,586	371	2,179	1,101	35,090	9,056
Khirbet ad Deir	14	14	-	-	-	-	-	-	-	14	-
Surif	232	170	62	1	7	40	-	20	6	109	49
Al 'Arrub Camp	46	42	4	-	-	2	-	15	-	25	4
Beit Ummar	535	371	164	-	-	83	41	80	25	208	98
Jala	223	201	22	-	-	-	-	-	-	201	22
Hitta	70	63	7	-	-	-	-	-	-	63	7
Shuyukh al 'Arrub	34	31	3	-	-	3	1	2	-	26	2
Kharas	1,294	899	395	-	20	125	16	1	46	773	313
Umm al Butm	86	84	2	-	-	-	-	-	-	84	2
Hamrush	86	84	2	-	-	-	-	-	-	84	2
Nuba	61	46	15	-	10	7	1	-	-	39	4
Beit Ula	677	529	148	-	-	10	4	11	-	508	144
Sa'ir	2,410	1,798	612	-	-	36	1	50	5	1,712	606
Halhul	596	513	83	-	-	6	4	35	6	472	73
Ash Shuyukh	688	300	388	4	1	26	13	16	3	254	371
Tarqumiya	869	692	177	-	-	3	-	45	11	644	166
Beit Kahil	126	109	17	-	-	-	-	59	13	50	4
Beit 'Einun	48	42	6	-	-	-	-	-	-	42	6
Qla'a Zeta	57	48	9	-	-	-	-	2	-	46	9
Idhna	709	643	66	-	-	137	7	50	5	456	54
Taffuh	739	514	225	-	-	317	164	114	8	83	53
Beit Maqdum	286	194	92	-	-	28	5	65	9	101	78
Al Baqa	133	93	40	-	-	22	1	3	2	68	37

2010/10/01

:() 88

Table 88 (Cont.): Number of Goats in Hebron Governorate by Strain, Sex and Locality, As in 01/10/2010

Locality	Total	Strain and Sex										
		Total		Others		Hybrid		Shami		Local		
		Females	Males	Females	Males	Females	Males	Females	Males	Females	Males	
Hebron (Al Khalil)	3,188	2,105	1,083	-	-	16	4	812	721	1,277	358	()
Al Bowereh (Aqabat Injeleh)	77	74	3	-	-	-	-	-	-	74	3	
Khallet Edar	190	115	75	-	-	-	-	8	-	107	75	
Deir Samit	1,255	352	903	-	-	16	5	38	31	298	867	
Bani Na'im	2,728	2,368	360	-	-	40	6	205	60	2,123	294	
Khallet Al Masafer	1,429	1,183	246	-	-	-	-	-	-	1,183	246	
Beit 'Awwa	665	546	119	-	-	3	3	31	17	512	99	
Dura	498	325	173	-	-	38	8	67	16	220	149	
Qalqas	290	264	26	-	-	-	-	28	6	236	20	
Sikka	63	53	10	-	-	-	-	-	-	53	10	
Khirbet Salama	42	37	5	-	-	-	-	7	2	30	3	
Wadi 'Ubeid	13	7	6	-	-	-	-	-	-	7	6	
Fuqeiqis	110	99	11	-	-	-	-	-	-	99	11	
Khursa	260	204	56	-	-	-	-	4	-	200	56	
Tarrama	135	126	9	-	-	-	-	66	4	60	5	
Al Fawwar Camp	17	16	1	-	-	2	1	-	-	14	-	
Al Majd	204	20	184	-	-	-	-	4	1	16	183	
Marah al Baqqar	325	23	302	-	-	4	1	-	-	19	301	
Hadab al Fawwar	205	189	16	3	-	-	-	-	-	186	16	
Deir al 'Asal at Tahta	17	16	1	-	-	-	-	-	-	16	1	
Al Heila	185	167	18	-	-	-	-	28	5	139	13	
Wadi ash Shajina	71	51	20	-	-	-	-	-	-	51	20	
As Sura	792	202	590	-	-	-	-	3	4	199	586	

2010/10/01

:() 88

Table 88 (Cont.): Number of Goats in Hebron Governorate by Strain, Sex and Locality, As in 01/10/2010

Locality	Total	Strain and Sex										
		Total		Others		Hybrid		Shami		Local		
		Females	Males	Females	Males	Females	Males	Females	Males	Females	Males	
Deir Razih	231	161	70	-	-	60	5	9	6	92	59	
Ar Rihya	341	119	222	-	-	-	-	-	-	119	222	
Zif	24	23	1	-	-	-	-	9	-	14	1	
Deir al 'Asal al Fauqa	268	195	73	-	-	84	4	-	-	111	69	
Khallet al 'Aqed	66	59	7	-	-	-	-	-	-	59	7	
Imreish	64	49	15	-	-	-	-	7	-	42	15	
Al Buweib	1,340	1,282	58	-	-	-	-	-	-	1,282	58	
Beit ar Rush at Tahta	30	14	16	-	-	-	-	-	-	14	16	
Hadab al 'Alaqa	35	32	3	-	-	-	-	-	-	32	3	
Beit Mirsim	8	8	-	-	-	-	-	-	-	8	-	
Beit ar Rush al Fauqa	141	19	122	-	-	-	-	-	-	19	122	
Karma	61	38	23	-	-	-	-	-	-	38	23	
Beit 'Amra	117	89	28	-	-	-	-	1	-	88	28	
Om Adaraj (Arab Al Ka'abneh)	1,733	1,616	117	-	-	-	-	-	-	1,616	117	()
Wadi al Kilab	95	91	4	-	-	85	3	-	-	6	1	
Om Ashoqhan	9	8	1	-	-	-	-	8	1	-	-	
Khallet al Maiyya	41	37	4	-	-	-	-	5	-	32	4	
Kheroshewesh Wal Hadedeyah	32	30	2	-	-	-	-	-	-	30	2	
Om Al Amad (Sahel Wadi Elma)	-	-	-	-	-	-	-	-	-	-	-	()
Yatta	2,014	1,675	339	7	-	132	49	136	27	1,400	263	
Ad Deirat	180	177	3	-	-	-	-	10	-	167	3	
Khashem Adaraj (Al-Hathaleen)	2,161	2,035	126	-	-	-	-	-	-	2,035	126	()
Kurza	5	4	1	-	-	-	-	-	-	4	1	
Rabud	102	83	19	-	-	6	-	8	1	69	18	

2010/10/01

:() 88

Table 88 (Cont.): Number of Goats in Hebron Governorate by Strain, Sex and Locality, As in 01/10/2010

Locality	Total	Strain and Sex									
		Total		Others		Hybrid		Shami		Local	
		Females	Males	Females	Males	Females	Males	Females	Males	Females	Males
Umm Lasafa	299	289	10	-	-	-	-	-	-	289	10
Al Burj	195	138	57	-	-	5	-	-	30	133	27
Al Faqir	14	13	1	-	-	-	-	-	-	13	1
Um Al-Khair	1,219	1,177	42	-	-	-	-	-	-	1,177	42
Al Karmil	345	248	97	-	-	-	-	24	14	224	83
Khallet Salih	78	77	1	-	-	-	-	-	-	77	1
Adh Dhahiriya	4,034	2,876	1,158	-	-	41	8	27	9	2,808	1,141
At Tuwani	336	309	27	-	-	-	-	-	-	309	27
Ma'in	59	56	3	-	-	-	-	-	-	56	3
An Najada	952	805	147	-	-	-	-	-	-	805	147
'Anab al Kabir	465	446	19	-	-	10	1	-	-	436	18
Khirbet Asafi	344	324	20	-	-	-	-	-	-	324	20
Mantiqat Shi'b al Batin	45	39	6	-	-	-	-	-	-	39	6
As Samu'	2,447	1,996	451	-	-	62	8	35	5	1,899	438
Wadi Al Amayer	26	22	4	-	-	-	-	-	-	22	4
Khirbet Tawil ash Shih	959	905	54	-	-	-	-	-	-	905	54
Ar Ramadin	1,877	1,624	253	-	-	-	-	1	-	1,623	253
Maghayir al 'Abeed	77	72	5	-	-	-	-	-	-	72	5
Khirbet al Fakheit	1,452	1,376	76	-	-	31	2	-	-	1,345	74
Khirbet Bir al 'Idd	353	339	14	-	-	-	-	-	-	339	14
Khirbet Zanuta	618	594	24	-	-	-	-	-	-	594	24
Imneizil	480	453	27	-	-	18	3	-	-	435	24
'Arab al Fureijat	886	826	60	-	-	88	2	30	2	708	56

2010/10/01

:89

Table 89: Number of Cattles in Hebron Governorate by Age, Sex and Strain, As in 01/10/2010

Strain	Total	العمر والجنس						
		Age and Sex		2-1		Less Than 1 Year		
		+ 2						
		Females	Males	Females	Males	Females	Males	
Local	1,018	384	25	79	55	28	447	
Friesian	6,149	3,747	23	650	129	598	1,002	
Hybrid	443	73	-	36	301	10	23	
Others	836	276	-	255	23	223	59	
Total	8,446	4,480	48	1,020	508	859	1,531	

2010/10/01

:90

**Table 90: Number of Sheep and Goats in Hebron Governorate by Age, Sex and Strain,
As in 01/10/2010**

Strain	Total	العمر والجنس				ماعز
		+1		Less Than 1 Year		
		Females	Males	Females	Males	
Sheep	146,220	99,037	7,492	21,452	18,239	
Local	94,304	67,657	4,559	12,069	10,019	
Asaf	41,496	25,329	2,548	7,924	5,695	
Hybrid	10,272	5,991	380	1,437	2,464	
Others	148	60	5	22	61	
Goats	49,436	31,381	3,209	7,489	7,357	
Local	44,146	28,681	2,382	6,409	6,674	
Shami	3,280	1,589	737	590	364	
Hybrid	1,957	1,104	89	482	282	
Others	53	7	1	8	37	

2010/10/01

:91

Table 91: Number of Cattles, Sheep and Goats in Hebron Governorate by Main Purpose of Production and Strain, As in 01/10/2010

Strain	Total	Main Purpose of Production		
		Not Stated	For Meat	For Milk
Cattles	8,446	-	1,651	6,795
Local	1,018	-	440	578
Friesian	6,149	-	812	5,337
Hybrid	443	-	314	129
Others	836	-	85	751
Sheep	146,220	12	30,953	115,255
Local	94,304	-	16,523	77,781
Asaf	41,496	12	11,268	30,216
Hybrid	10,272	-	3,102	7,170
Others	148	-	60	88
Goats	49,436	67	11,814	37,555
Local	44,146	61	9,977	34,108
Shami	3,280	3	1,118	2,159
Hybrid	1,957	3	681	1,273
Others	53	-	38	15

2010/2009

:92

Table 92: Number of Agricultural Holdings in Hebron Governorate which Raising Poultry by Area of Worked Barns and Type, 2009/2010

Type	Total	Area of Worked Barn (m ²) (²)				
		+ 6,000	5,999 - 3,000	2,999 - 1,000	999 - 500	500 Less than 500
Mothers of Broiler	9	-	-	1	1	7
Broilers	590	1	-	24	46	519
Layers	92	-	1	5	11	75
Turkey Males	4	-	1	1	1	1
Turkey Females	5	-	-	2	-	3

2010/2009

:93

Table 93: Number of Agricultural Holdings in Hebron Governorate which Raising Poultry by Maximum Capacity of Barns and Type, 2009/2010

Type	Total	Maximum Capacity of Barns					
		+ 7,000	6,999 - 4,000	3,999 -2,000	1,999 - 1,000	1,000 Less than 1,000	
Mothers of Broiler	9	1	1	1	4	2	
Broilers	590	43	69	172	240	66	
Layers	92	11	7	16	20	38	
Turkey Males	4	2	-	1	1	-	
Turkey Females	5	2	-	2	-	1	

2010/10/01

:94

Table 94: Number of Agricultural Holdings in Hebron Governorate which Raising Poultry by Number of Poultry and Type, As in 01/10/2010

Type	المجموع Total	Number of poultry					
		+ 7,000	6,999 - 4,000	3,999 - 2,000	1,999 - 1,000	1000 Less than 1,000	
Mothers of Broiler	9	1	-	1	2	5	
Broilers	590	14	31	93	117	335	
Layers	92	5	5	4	16	62	
Turkey Males	4	1	-	1	1	1	
Turkey Females	5	1	-	1	1	2	

جدول 95: عدد الدواجن المرباة في محافظة الخليل حسب النوع والتجمع، كما هو في 2010/10/01
Table 95: Number of Raised Poultry in Hebron Governorate by Type and Locality, As in 01/10/2010

Locality	Type			
	Turkeys	Mothers of Broiler	Layers	Broilers
Hebron Governorate	31,390	16,050	126,789	802,687
Khirbet ad Deir	-	-	1,800	2,900
Surif	-	3,000	13,270	20,750
Al 'Arrub Camp	-	-	800	5,000
Beit Ummar	-	-	7,630	14,150
Jala	-	-	-	-
Hitta	-	-	55	-
Shuyukh al 'Arrub	-	150	900	150
Kharas	-	-	3,300	9,200
Umm al Butm	-	-	-	-
Hamrush	-	-	-	-
Nuba	-	-	1,600	-
Beit Ula	-	-	18,170	2,180
Sa'ir	-	-	8,500	18,700
Halhul	-	-	5,000	26,900
Ash Shuyukh	-	-	-	14,650
Tarqumiya	-	-	11,000	3,700
Beit Kahil	-	-	-	-
Beit 'Einun	-	-	-	-
Qla'a Zeta	-	-	-	-
Idhna	3,000	-	25,780	3,760
Taffuh	-	-	270	14,500
Beit Maqdum	-	-	500	5,640
Al Baqa	-	-	-	-
Hebron (Al Khalil)	-	10,000	75	86,550
Al Bowereh (Aqabat Injeleh)	-	-	-	-
Khallet Edar	-	-	-	11,600
Deir Samit	-	-	-	19,300
Bani Na'im	-	-	-	36,580
Khallet Al Masafer	-	-	-	26,800
Beit 'Awwa	-	-	-	19,500
Dura	-	2,500	1,180	65,405
Qalqas	2,000	-	8,200	1,800
Sikka	-	-	-	2,900
Khirbet Salama	-	-	-	4,900
Wadi 'Ubeid	-	-	-	1,001
Fuqeiqis	-	-	-	-
Khursa	-	-	1,600	14,450
Tarrama	-	-	-	2,000
Al Fawwar Camp	-	-	580	500

جدول 95 (تابع): عدد الدواجن المرباة في محافظة الخليل حسب النوع والتجمع، كما هو في 2010/10/01

Table 95 (Cont.): Number of Raised Poultry in Hebron Governorate by Type and Locality, As in 01/10/2010

Locality	Type				
	Turkeys	Mothers of Broiler	Layers	Broilers	
Al Majd	-	-	-	12,500	
Marah al Baqqar	-	-	-	1,000	
Hadab al Fawwar	-	-	-	12,000	
Deir al 'Asal at Tahta	-	-	-	-	
Al Heila	-	-	-	1,700	
Wadi ash Shajina	-	-	751	1,000	
As Sura	-	-	-	11,900	
Deir Razih	-	-	1,800	10,200	
Ar Rihya	-	-	-	3,500	
Zif	-	-	-	-	
Deir al 'Asal al Fauqa	-	-	-	2,900	
Khallet al 'Aqed	-	-	-	-	
Imreish	-	-	-	5,900	
Al Buweib	-	-	-	16,500	
Beit ar Rush at Tahta	-	-	-	1,200	
Hadab al 'Alaqa	390	-	160	12,650	
Beit Mirsim	-	-	-	5,940	
Beit ar Rush al Fauqa	-	-	-	6,000	
Karma	-	-	-	-	
Beit 'Amra	-	400	280	2,100	
Om Adaraj (Arab Al Ka'abneh)	-	-	-	-	()
Wadi al Kilab	-	-	10,000	10,000	
Om Ashoqhan	-	-	-	-	
Khallet al Maiyya	-	-	-	-	
Kheroshewesh Wal Hadedeyah	-	-	-	2,800	
Om Al Amad (Sahel Wadi Elma)	-	-	-	-	()
Yatta	-	-	900	24,400	
Ad Deirat	-	-	-	-	
Khashem Adaraj (Al-Hathaleen)	-	-	-	-	()
Kurza	-	-	120	2,900	
Rabud	-	-	258	3,110	
Umm Lasafa	-	-	-	-	
Al Burj	-	-	-	29,850	
Al Faqir	-	-	-	-	
Um Al-Khair	-	-	-	-	
Al Karmil	-	-	-	6,000	
Khallet Salih	-	-	-	500	
Adh Dhahiriya	-	-	60	45,770	
At Tuwani	-	-	-	-	
Ma'in	-	-	-	-	

جدول 95 (تابع): عدد الدواجن المرباة في محافظة الخليل حسب النوع والتجمع، كما هو في 2010/10/01
Table 95 (Cont.): Number of Raised Poultry in Hebron Governorate by Type and Locality, As in 01/10/2010

Locality	Type			
	Turkeys	Mothers of Broiler	Layers	Broilers
An Najada	-	-	-	-
'Anab al Kabir	-	-	-	3,600
Khirbet Asafi	-	-	-	-
Mantiqat Shi'b al Batin	-	-	-	-
As Samu'	26,000	-	1,900	125,900
Wadi Al Amayer	-	-	-	-
Khirbet Tawil ash Shih	-	-	-	5,401
Ar Ramadin	-	-	-	-
Maghayir al 'Abeed	-	-	-	-
Khirbet al Fakheit	-	-	-	-
Khirbet Bir al 'Idd	-	-	-	-
Khirbet Zanuta	-	-	350	-
Imneizil	-	-	-	-
'Arab al Fureijat	-	-	-	-

2010/2009

:96

Table 96: Number of Raised Poultry Per Year, Area of Worked Barns and Average of Cycles Per Year in Hebron Governorate by Type and Locality, 2009/2010

Locality	Type of Poultry										نوع الدواجن
	Turkey			Broilers Mothers		Layers		Broilers			
	Average of Cycles Per Year	Area of Worked Barns (m ²)	Number	Area of Worked Barns (m ²)	Number	Area of Worked Barns (m ²)	Number	Average of Cycles Per Year	Area of Worked Barns (m ²)	Number	
Hebron Governorate	2	13,640	103,050	2,530	16,050	27,997	126,789	3	161,182	5,562,410	
Khirbet ad Deir	-	-	-	-	-	200	1,800	7	250	21,000	
Surif	-	-	-	350	3,000	1,960	13,270	3	3,960	104,000	
Al 'Arrub Camp	-	-	-	-	-	180	800	5	1,600	83,000	
Beit Ummar	-	-	-	-	-	2,454	7,630	3	4,010	88,900	
Jala	-	-	-	-	-	-	-	-	-	-	
Hitta	-	-	-	-	-	70	55	-	-	-	
Shuyukh al 'Arrub	-	-	-	150	150	120	900	5	150	750	
Kharas	-	-	-	-	-	430	3,300	4	875	44,100	
Umm al Butm	-	-	-	-	-	-	-	-	-	-	
Hamrush	-	-	-	-	-	-	-	-	-	-	
Nuba	-	-	-	-	-	1,094	1,600	-	-	-	
Beit Ula	-	-	-	-	-	3,020	18,170	2	1,844	32,200	
Sa'ir	-	-	-	-	-	5,350	8,500	2	3,680	67,500	
Halhul	-	-	-	-	-	900	5,000	3	5,620	181,300	
Ash Shuyukh	-	-	-	-	-	-	-	3	2,950	83,300	
Tarqumiya	-	-	-	-	-	550	11,000	3	1,060	33,500	
Beit Kahil	-	-	-	-	-	-	-	-	-	-	
Beit 'Einun	-	-	-	-	-	-	-	-	-	-	
Qla'a Zeta	-	-	-	-	-	-	-	-	-	-	
Idhna	3	2,850	25,650	-	-	4,510	25,780	3	1,580	43,400	
Taffuh	-	-	-	-	-	580	270	5	1,550	73,500	
Beit Maqdum	2	350	4,000	-	-	100	500	4	1,737	53,400	
Al Baqa	-	-	-	-	-	-	-	-	-	-	
Hebron (Al Khalil)	-	-	-	1,000	10,000	900	75	4	11,280	498,425	
Al Bowerah (Aqabat Injeleh)	-	-	-	-	-	-	-	4	640	1,720	()
Khallet Edar	-	-	-	-	-	-	-	4	1,327	69,000	
Deir Samit	-	-	-	-	-	-	-	4	3,640	140,300	
Bani Na'im	-	-	-	-	-	-	-	4	5,960	220,960	

2010/2009

:() 96

Table 96 (Cont.): Number of Raised Poultry Per Year, Area of Worked Barns and Average of Cycles Per Year in Hebron Governorate by Type and Locality, 2009/2010

Locality	نوع الدواجن									
	Turkey			Broilers Mothers		Layers		Broilers		
	Average of Cycles Per Year	Area of Worked Barns (m ²)	Number	Area of Worked Barns (m ²)	Number	Area of Worked Barns (m ²)	Number	Average of Cycles Per Year	Area of Worked Barns (m ²)	Number
Khallet Al Masafer	-	-	-	-	-	-	-	5	3,510	79,000
Beit 'Awwa	-	-	-	-	-	-	-	4	2,140	98,400
Dura	-	-	-	250	2,500	325	1,180	3	13,181	347,490
Qalqas	1	840	4,000	-	-	550	8,200	4	850	45,400
Sikka	-	-	-	-	-	-	-	3	1,650	49,900
Khirbet Salama	-	-	-	-	-	-	-	4	540	21,600
Wadi 'Ubeid	-	-	-	-	-	-	-	3	2,000	63,600
Fuqeiqis	-	-	-	-	-	-	-	-	-	-
Khursa	-	-	-	-	-	320	1,600	4	2,110	66,900
Tarrama	-	-	-	-	-	-	-	3	180	6,000
Al Fawwar Camp	-	-	-	-	-	770	580	1	400	500
Al Majd	-	-	-	-	-	-	-	4	2,094	53,900
Marah al Baqqar	-	-	-	-	-	-	-	4	250	10,000
Hadab al Fawwar	-	-	-	-	-	-	-	4	1,250	50,500
Deir al 'Asal at Tahta	-	-	-	-	-	-	-	4	575	18,000
Al Heila	-	-	-	-	-	-	-	4	480	19,800
Wadi ash Shajina	-	-	-	-	-	420	751	4	420	20,300
As Sura	-	-	-	-	-	-	-	3	3,390	88,200
Deir Razih	-	-	-	-	-	250	1,800	4	1,860	68,900
Ar Rihya	-	-	-	-	-	-	-	5	1,500	47,000
Zif	-	-	-	-	-	-	-	-	-	-
Deir al 'Asal al Fauqa	-	-	-	-	-	-	-	3	920	20,100
Khallet al 'Aqed	-	-	-	-	-	-	-	-	-	-
Imreish	-	-	-	-	-	-	-	3	2,380	76,900
Al Buweib	-	-	-	-	-	-	-	3	2,610	67,000
Beit ar Rush at Tahta	-	-	-	-	-	-	-	3	700	18,200
Hadab al 'Alaqa	1	600	400	-	-	20	160	3	2,210	155,100
Beit Mirsim	-	-	-	-	-	-	-	4	770	31,100
Beit ar Rush al Fauqa	-	-	-	-	-	-	-	3	2,560	48,900

2010/2009

: () 96

Table 96 (Cont.): Number of Raised Poultry Per Year, Area of Worked Barns and Average of Cycles Per Year in Hebron Governorate by Type and Locality, 2009/2010

Locality	نوع الدواجن									
	Turkey			Broilers Mothers		Layers		Broilers		
	Average of Cycles Per Year	Area of Worked Barns (m ²)	Number	Area of Worked Barns (m ²)	Number	Area of Worked Barns (m ²)	Number	Average of Cycles Per Year	Area of Worked Barns (m ²)	Number
Karma	-	-	-	-	-	-	-	-	-	-
Beit 'Amra	-	-	-	160	400	180	280	3	310	9,500
Om Adaraj (Arab Al Ka'abneh)	-	-	-	-	-	-	-	-	-	-
Wadi al Kilab	-	-	-	-	-	1,000	10,000	6	1,000	60,000
Om Ashoqhan	-	-	-	-	-	-	-	-	-	-
Khallet al Maiyya	-	-	-	-	-	-	-	1	130	1,000
Kheroshewesh Wal Hadedeyah	-	-	-	-	-	-	-	2	500	6,650
Om Al Amad (Sahel Wadi Elma)	-	-	-	-	-	500	-	-	-	-
Yatta	-	-	-	620	-	410	900	3	8,197	202,765
Ad Deirat	-	-	-	-	-	-	-	3	750	26,000
Khashem Adaraj (Al-Hathaleen)	-	-	-	-	-	-	-	-	-	-
Kurza	-	-	-	-	-	20	120	-	-	-
Rabud	-	-	-	-	-	284	258	3	2,425	67,400
Umm Lasafa	-	-	-	-	-	-	-	-	-	-
Al Burj	-	-	-	-	-	-	-	3	10,705	351,450
Al Faqir	-	-	-	-	-	-	-	-	-	-
Um Al-Khair	-	-	-	-	-	-	-	-	-	-
Al Karmil	-	-	-	-	-	-	-	2	680	14,800
Khallet Salih	-	-	-	-	-	-	-	3	460	10,000
Adh Dhahiriya	-	-	-	-	-	20	60	3	14,267	428,500
At Tuwani	-	-	-	-	-	-	-	-	-	-
Ma'in	-	-	-	-	-	-	-	-	-	-
An Najada	-	-	-	-	-	-	-	-	-	-
'Anab al Kabir	-	-	-	-	-	-	-	3	1,465	16,000
Khirbet Asafi	-	-	-	-	-	-	-	-	-	-
Mantiqat Shi'b al Batin	-	-	-	-	-	-	-	-	-	-
As Samu'	2	9,000	69,000	-	-	130	1,900	4	14,070	898,300

2010/2009

: () 96

Table 96 (Cont.): Number of Raised Poultry Per Year, Area of Worked Barns and Average of Cycles Per Year in Hebron Governorate by Type and Locality, 2009/2010

Locality	نوع الدواجن									
	Turkey			Broilers Mothers		Layers		Broilers		
	Average of Cycles Per Year	Area of Worked Barns (m ²)	Number	Area of Worked Barns (m ²)	Number	Area of Worked Barns (m ²)	Number	Average of Cycles Per Year	Area of Worked Barns (m ²)	Number
Wadi Al Amayer	-	-	-	-	-	-	-	1	300	1,500
Khirbet Tawil ash Shih	-	-	-	-	-	-	-	-	-	-
Ar Ramadin	-	-	-	-	-	-	-	4	1,180	42,400
Maghayir al 'Abeed	-	-	-	-	-	-	-	-	-	-
Khirbet al Fakheit	-	-	-	-	-	-	-	-	-	-
Khirbet Bir al 'Idd	-	-	-	-	-	-	-	-	-	-
Khirbet Zanuta	-	-	-	-	-	380	350	-	-	-
Imneizil	-	-	-	-	-	-	-	-	-	-
'Arab al Fureijat	-	-	-	-	-	-	-	4	500	13,200

2010/2009

:97

Table 97: Number of Agricultural Holdings in Hebron Governorate which Raising Poultry by Average Cycles Per Year and Type, 2009/2010

Type	Average Cycles Per Year and Type							
		+ 6	5	4	3	2	1	
Broilers	590	62	74	117	146	102	89	ذكور حبش
Male Turkey	4	-	-	-	-	*1	3	
Female Turkey	5	-	-	-	-	*2	3	

(:): Not applicabel

:(:)

(*): Includs 2 an 3 of average cycle per year

3 2

:(*)

جدول 98: عدد الحيازات الزراعية في محافظة الخليل التي تربي دواجن حسب إجمالي عدد الطيور المرباة في السنة والنوع، 2010/2009

Table 98: Number of Agricultural Holdings in Hebron Governorate which Raising Poultry by Total Number of Raising Poultry Per Year and Type, 2009/2010

Type	Total	Total Number of Raising Poultry Per Year				
		+ 7,000	6,999 - 4,000	3,999 -2,000	1,999 - 1,000	1,000 Less than 1,000
Mothers of Broiler	9	1	-	1	2	5
Broilers	590	217	144	124	69	36
Layers	92	5	5	4	16	62
Turkey Males	4	2	-	1	-	1
Turkey Females	5	2	1	1	-	1

2010/2009

:99

Table 99: Number of Poultry in Hebron Governorate by Maximum Capacity of Barns and Type, 2009/2010

Type	Total	Maximum Capacity of Barns					
		+ 7,000	6,999 - 4,000	3,999 -2,000	1,999 - 1,000	1,000 Less than 1,000	
Broilers	5,562,410	2,093,650	1,009,620	1,340,890	1,004,060	114,190	
Layers	126,789	78,200	4,655	25,020	11,140	7,774	
Mothers of Broiler	16,050	10,000	-	3,000	2,950	100	
Turkey Males	59,300	57,000	-	2,000	300	-	
Turkey Females	43,750	37,650	-	6,000	-	100	

2010/2009

:100

Table 100: Number of Poultry in Hebron Governorate by Area of Worked Barns and Type, 2009/2010

Type	Total	Area of Worked Barns (m ²) (²)					
		+ 6,000	5,999 - 3,000	2,999 - 1,000	999 - 500	500 Less than 500	
Mothers of Broiler	16,050	-	-	10,000	-	6,050	
Broilers	5,562,410	712,000	-	1,036,000	808,720	3,005,690	
Layers	126,789	-	5,000	37,000	42,105	42,684	
Turkey Males	59,300	-	45,000	12,000	300	2,000	
Turkey Females	43,750	-	-	37,650	-	6,100	

2010/2009

:101

Table 101: Number of Poultry in Hebron Governorate by Average Cycles Per Year and Type, 2009/2010

Type	Average Cycles Per Year and Type							
	Total	+ 6	5	4	3	2	1	
Broilers	5,562,410	1,892,865	1,134,000	952,070	990,960	440,290	152,225	
Male Turkey	59,300	-	-	-	-	*45,000	14,300	ذكور حبش
Female Turkey	43,750	-	-	-	-	*29,650	14,100	

(:): Not applicabel

(:): لا ينطبق

(*): Includes 2 an 3 of average cycle per year

(*): العدد يشمل معدل عدد الدورات 2 و 3

2010/10/01

:102

Table 102: Number of Domestic Poultry in Hebron Governorate by Type and Locality, As in 01/10/2010

Locality	Type					
	Others	Rabbits	Turkeys	Pigeons	Chickens	
Hebron Governorate	1,344	4,034	788	31,176	48,827	
Khirbet ad Deir	-	-	-	-	-	
Surif	23	180	2	165	189	
Al 'Arrub Camp	-	69	-	295	141	
Beit Ummar	23	35	8	331	501	
Jala	-	-	-	4	25	
Hitta	6	6	4	209	269	
Shuyukh al 'Arrub	3	10	-	26	94	
Kharas	-	86	14	335	480	
Umm al Butm	-	-	-	-	45	
Hamrush	-	-	-	-	-	
Nuba	-	80	10	121	143	
Beit Ula	28	120	18	637	719	
Sa'ir	1	98	-	387	852	
Halhul	30	60	-	521	815	
Ash Shuyukh	-	115	-	188	604	
Tarqumiya	10	26	-	643	702	
Beit Kahil	-	154	-	253	155	
Beit 'Einun	-	-	-	-	25	
Qla'a Zeta	-	-	-	101	51	
Idhna	21	259	5	1,308	707	
Taffuh	-	15	9	300	209	
Beit Maqdam	14	64	24	1,150	613	
Al Baqa	-	-	-	-	20	
Hebron (Al Khalil)	34	1,155	109	1,675	2,227	
Al Bowerah (Aqabat Injeleh)	-	-	1	37	82	()
Khallet Edar	-	2	-	209	108	
Deir Samit	22	211	34	960	537	
Bani Na'im	586	260	49	1,913	4,449	
Khallet Al Masafer	-	-	3	816	757	
Beit 'Awwa	5	24	-	599	264	
Dura	16	178	33	1,061	1,272	
Qalqas	-	20	-	129	198	
Sikka	4	-	-	278	124	
Khirbet Salama	-	-	45	102	89	
Wadi 'Ubeid	-	5	-	31	14	
Fuqeiqis	-	3	10	44	127	
Khursa	300	5	2	199	480	
Tarrama	-	-	-	36	121	

2010/10/01

:() 102

Table 102 (Cont.): Number of Domestic Poultry in Hebron Governorate by Type and Locality, As in 01/10/2010

Locality	Type					
	Others	Rabbits	Turkeys	Pigeons	Chickens	
Al Fawwar Camp	-	3	-	38	34	
Al Majd	-	37	6	360	489	
Marah al Baqqar	-	-	-	8	83	
Hadab al Fawwar	-	-	-	29	54	
Deir al 'Asal at Tahta	-	-	-	64	98	
Al Heila	2	4	1	148	273	
Wadi ash Shajina	14	-	-	53	86	
As Sura	-	3	6	260	232	
Deir Razih	-	7	20	226	267	
Ar Rihya	4	56	-	182	296	
Zif	11	-	2	150	224	
Deir al 'Asal al Fauqa	-	7	5	107	219	
Khallet al 'Aqed	-	-	5	19	145	
Imreish	-	-	-	203	224	
Al Buweib	-	4	2	505	1,030	
Beit ar Rush at Tahta	-	3	-	10	86	
Hadab al 'Alaqa	-	57	-	24	60	
Beit Mirsim	3	2	2	114	96	
Beit ar Rush al Fauqa	27	-	6	215	280	
Karma	-	-	1	114	200	
Beit 'Amra	-	-	1	27	422	
Om Adaraj (Arab Al Ka'abneh)	2	10	-	229	551	()
Wadi al Kilab	-	-	-	-	-	
Om Ashoqhan	-	-	-	26	58	
Khallet al Maiyya	2	52	2	87	371	
Kheroshewesh Wal Hadedeyah	-	8	1	76	83	
Om Al Amad (Sahel Wadi Elma)	-	-	-	-	30	()
Yatta	46	209	93	3,685	5,654	
Ad Deirat	7	11	6	142	426	
Khashem Adaraj (Al-Hathaleen)	-	-	-	74	613	()
Kurza	-	-	-	30	75	
Rabud	6	13	-	360	230	
Umm Lasafa	-	-	5	36	381	
Al Burj	10	34	3	383	1,157	
Al Faqir	-	-	-	-	-	
Um Al-Khair	2	-	-	119	331	
Al Karmil	-	26	16	483	1,031	
Khallet Salih	8	22	2	445	398	
Adh Dhahiriya	6	73	58	2,770	4,113	

2010/10/01

:() 102

Table 102 (Cont.): Number of Domestic Poultry in Hebron Governorate by Type and Locality, As in 01/10/2010

Locality	Type					
	Others	Rabbits	Turkeys	Pigeons	Chickens	
At Tuwani	17	40	16	264	815	
Ma'in	-	7	4	70	142	
An Najada	-	-	-	123	332	
'Anab al Kabir	-	-	2	2	885	
Khirbet Asafi	-	-	2	97	195	
Mantiqat Shi'b al Batin	-	-	-	24	568	
As Samu'	19	84	56	1,752	2,383	
Wadi Al Amayer	-	4	2	26	108	
Khirbet Tawil ash Shih	-	-	5	50	217	
Ar Ramadin	8	-	26	1,212	1,667	
Maghayir al 'Abeed	-	-	-	15	70	
Khirbet al Fakheit	4	12	15	472	1,009	
Khirbet Bir al 'Idd	-	-	14	25	335	
Khirbet Zanuta	-	6	4	22	209	
Imneizil	5	-	-	62	499	
'Arab al Fureijat	15	-	19	96	785	

2010/10/01

:103

Table 103: Number of Equines in Hebron Governorate by Type and Locality, As in 01/10/2010

Locality	Type			
	Donkeys	Mules	Horses	
Hebron Governorate	3,397	259	365	
Khirbet ad Deir	-	-	-	
Surif	71	3	3	
Al 'Arrub Camp	-	1	1	
Beit Ummar	43	28	11	
Jala	9	-	-	
Hitta	41	-	-	
Shuyukh al 'Arrub	9	3	1	
Kharas	24	2	1	
Umm al Butm	3	-	-	
Hamrush	4	-	1	
Nuba	17	-	2	
Beit Ula	121	2	7	
Sa'ir	88	19	6	
Halhul	167	92	32	
Ash Shuyukh	25	4	4	
Tarqumiya	243	3	8	
Beit Kahil	36	6	2	
Beit 'Einun	1	1	2	
Qla'a Zeta	3	4	3	
Idhna	87	1	5	
Taffuh	53	4	3	
Beit Maqdum	43	2	5	
Al Baqa	12	3	13	
Hebron (Al Khalil)	104	22	90	
Al Bowereh (Aqabat Injeleh)	1	-	1	()
Khallet Edar	16	4	3	
Deir Samit	33	-	6	
Bani Na'im	47	3	15	
Khallet Al Masafer	51	-	1	
Beit 'Awwa	26	1	2	
Dura	52	4	16	
Qalqas	22	5	3	
Sikka	20	-	-	
Khirbet Salama	6	-	-	
Wadi 'Ubeid	3	-	-	
Fuqeiqis	5	-	-	
Khursa	32	-	4	
Tarrama	8	-	-	
Al Fawwar Camp	3	-	1	
Al Majd	41	2	-	

2010/10/01

:() 103

Table 103 (Cont.): Number of Equines in Hebron Governorate by Type and Locality, As in 01/10/2010

Locality	Type			
	Donkeys	Mules	Horses	
Marah al Baqqar	8	-	-	
Hadab al Fawwar	5	2	3	
Deir al 'Asal at Tahta	25	-	-	
Al Heila	24	1	1	
Wadi ash Shajina	10	-	-	
As Sura	28	9	3	
Deir Razih	11	-	-	
Ar Rihya	35	-	3	
Zif	13	1	2	
Deir al 'Asal al Fauqa	26	-	-	
Khallet al 'Aqed	14	-	-	
Imreish	12	1	1	
Al Buweib	50	-	5	
Beit ar Rush at Tahta	2	-	-	
Hadab al 'Alaqa	7	-	1	
Beit Mirsim	11	-	1	
Beit ar Rush al Fauqa	16	-	-	
Karma	12	-	-	
Beit 'Amra	12	1	1	
Om Adaraj (Arab Al Ka'abneh)	74	-	1	()
Wadi al Kilab	2	3	-	
Om Ashoqhan	3	-	-	
Khallet al Maiyya	8	-	3	
Kheroshewesh Wal Hadedeyah	3	-	2	
Om Al Amad (Sahel Wadi Elma)				()
Yatta	213	11	10	
Ad Deirat	30	1	4	
Khashem Adaraj (Al-Hathaleen)	76	-	-	()
Kurza	6	-	-	
Rabud	21	2	1	
Umm Lasafa	32	-	1	
Al Burj	46	-	2	
Al Faqir	-	-	-	
Um Al-Khair	35	-	-	
Al Karmil	63	-	1	
Khallet Salih	29	2	2	
Adh Dhahiriya	202	1	37	
At Tuwani	56	-	-	
Ma'in	11	-	2	
An Najada	25	2	2	

2010/10/01

:() 103

**Table 103 (Cont.): Number of Equines in Hebron Governorate by Type and Locality,
As in 01/10/2010**

Locality	Type		
	Donkeys	Mules	Horses
'Anab al Kabir	34	-	1
Khirbet Asafi	17	-	-
Mantiqat Shi'b al Batin	32	-	-
As Samu'	155	3	12
Wadi Al Amayer	9	-	1
Khirbet Tawil ash Shih	34	-	-
Ar Ramadin	82	-	7
Maghayir al 'Abeed	5	-	-
Khirbet al Fakheit	80	-	1
Khirbet Bir al 'Idd	14	-	-
Khirbet Zanuta	27	-	-
Imneizil	38	-	-
'Arab al Fureijat	44	-	2

جدول 104: عدد خلايا النحل في محافظة الخليل حسب النوع والتجمع، 2010/2009

Table 104: Number of Beehives in Hebron Governorate by Type and Locality, 2009/2010

Locality	Total	Number of Beehives		
		Modern Beehives	خلايا تقليدية Traditional Beehives	
Hebron Governorate	3,074	2,868	206	
Khirbet ad Deir	65	65	-	
Surif	2	1	1	
Al 'Arrub Camp	121	121	-	
Beit Ummar	-	-	-	
Jala	-	-	-	
Hitta	-	-	-	
Shuyukh al 'Arrub	107	107	-	
Kharas	-	-	-	
Umm al Butm	-	-	-	
Hamrush	12	12	-	
Nuba	24	23	1	
Beit Ula	321	321	-	
Sa'ir	207	207	-	
Halhul	10	10	-	
Ash Shuyukh	3	2	1	
Tarqumiya	82	82	-	
Beit Kahil	-	-	-	
Beit 'Einun	25	-	25	
Qla'a Zeta	17	10	7	
Idhna	6	6	-	
Taffuh	3	3	-	
Beit Maqdum	-	-	-	
Al Baqa	-	-	-	
Hebron (Al Khalil)	698	598	100	
Al Bowereh (Aqabat Injeleh)	-	-	-	()
Khallet Edar	4	-	4	
Deir Samit	8	8	-	
Bani Na'im	124	124	-	
Khallet Al Masafer	10	10	-	
Beit 'Awwa	31	20	11	
Dura	592	572	20	
Qalqas	-	-	-	
Sikka	61	61	-	
Khirbet Salama	36	36	-	
Wadi 'Ubeid	-	-	-	
Fuqeiqis	-	-	-	
Khursa	14	14	-	
Tarrama	5	5	-	
Al Fawwar Camp	23	23	-	
Al Majd	12	9	3	

جدول 104 (تابع): عدد خلايا النحل في محافظة الخليل حسب النوع والتجمع، 2010/2009

Table 104 (Cont.): Number of Beehives in Hebron Governorate by Type and Locality, 2009/2010

Locality	Total	Number of Beehives		
		Modern Beehives	خلايا تقليدية Traditional Beehives	
Marah al Baqqar	-	-	-	
Hadab al Fawwar	4	4	-	
Deir al 'Asal at Tahta	4	4	-	
Al Heila	-	-	-	
Wadi ash Shajina	-	-	-	
As Sura	30	30	-	
Deir Razih	-	-	-	
Ar Rihiya	-	-	-	
Zif	-	-	-	
Deir al 'Asal al Fauqa	45	45	-	
Khallet al 'Aqed	-	-	-	
Imreish	15	15	-	
Al Buweib	27	27	-	
Beit ar Rush at Tahta	-	-	-	
Hadab al 'Alaqa	-	-	-	
Beit Mirsim	35	35	-	
Beit ar Rush al Fauqa	10	10	-	
Karma	-	-	-	
Beit 'Amra	-	-	-	
Om Adaraj (Arab Al Ka'abneh)	-	-	-	()
Wadi al Kilab	-	-	-	
Om Ashoqhan	-	-	-	
Khallet al Maiyya	3	2	1	
Kheroshewesh Wal Hadedeyah	-	-	-	
Om Al Amad (Sahel Wadi Elma)	-	-	-	()
Yatta	18	11	7	
Ad Deirat	-	-	-	
Khashem Adaraj (Al-Hathaleen)	-	-	-	()
Kurza	-	-	-	
Rabud	28	28	-	
Umm Lasafa	-	-	-	
Al Burj	4	4	-	
Al Faqir	-	-	-	
Um Al-Khair	-	-	-	
Al Karmil	-	-	-	
Khallet Salih	-	-	-	
Adh Dhahiriya	189	184	5	
At Tuwani	4	4	-	
Ma'in	-	-	-	
An Najada	-	-	-	
'Anab al Kabir	-	-	-	

جدول 104 (تابع): عدد خلايا النحل في محافظة الخليل حسب النوع والتجمع، 2010/2009

Table 104 (Cont.): Number of Beehives in Hebron Governorate by Type and Locality, 2009/2010

Locality	Total	Number of Beehives	
		Modern Beehives	خلايا تقليدية Traditional Beehives
Khirbet Asafi	-	-	-
Mantiqat Shi'b al Batin	-	-	-
As Samu'	32	12	20
Wadi Al Amayer	-	-	-
Khirbet Tawil ash Shih	-	-	-
Ar Ramadin	3	3	-
Maghayir al 'Abeed	-	-	-
Khirbet al Fakheit	-	-	-
Khirbet Bir al 'Idd	-	-	-
Khirbet Zanuta	-	-	-
Imneizil	-	-	-
'Arab al Fureijat	-	-	-

جدول 105: عدد الحيازات الزراعية في محافظة الخليل حسب نوع الحيازة ونوع العمالة الزراعية المستخدمة، 2010/2009

Table 105: Number of Agricultural Holdings in Hebron Governorate by Type of Agricultural Holdings and Type of Agricultural Employees, 2009/2010

Type of Employee	المجموع Total	نوع الحيازة Type of Holdings			نوع العمالة
		مختلطة Mixed	حيوانية Animal	نباتية Plant	
Unpaid Permanent Family Members	16,129	3,704	2,655	9,770	من افراد الاسرة دائمين بدون اجر
Unpaid Temporary Family Members	7,922	1,577	672	5,673	من افراد الاسرة مؤقتين بدون اجر
Permanent Wage Employees	1,039	190	107	742	عمال دائمين بأجر
Temporary Wage Employees	13,042	3,097	456	9,489	عمال مؤقتين بأجر

جدول 106: عدد الحيازات الزراعية في محافظة الخليل التي فيها عمال دائمين بأجر حسب نوع الحيازة وعدد العمال الدائمين بأجر، 2010/2009

Table 106: Number of Agricultural Holdings in Hebron Governorate which have Permanent Wage Employees by Type of Agricultural Holding and Number of Paid Permanent Employees, 2009/2010

Number of Permanent Wage Employees	المجموع Total	نوع الحيازة Type of Agricultural Holding			عدد العمال الدائمين بأجر
		مختلطة Mixed	حيوانية Animal	نباتية Plant	
1	476	94	61	321	1
2	238	40	23	175	2
3	121	26	10	85	3
4	77	7	7	63	4
5	42	8	1	33	5
6 +	85	15	5	65	+ 6
Total	1,039	190	107	742	المجموع
Average Number of Permanent Wage Employees in Agricultural Holding	2.48	2.31	2.16	2.57	معدل عدد العمال الدائمين بأجر في الحيازة الزراعية

جدول 107: عدد العمال الزراعيين الدائمين بأجر في الحيازات الزراعية في محافظة الخليل حسب نوع الحيازة والجنس والتجمع، 2010/2009
Table 107: Number of Permanent Wage Employees in Agricultural Holdings in Hebron Governorate by Type of Agricultural Holding, Sex and Locality, 2009/2010

Locality	المجموع Total		Type of Holding				نوع الحيازة		التجمع
	إناث Females	ذكور Males	Mixed مختلطة		Animal حيوانية		Plant نباتية		
			إناث Females	ذكور Males	إناث Females	ذكور Males	إناث Females	ذكور Males	
Hebron Governorate	389	2,350	53	388	6	225	330	1,737	
Khirbet ad Deir	12	53	-	-	-	1	12	52	
Surif	-	26	-	-	-	4	-	22	
Al 'Arrub Camp	4	75	1	21	-	-	3	54	
Beit Ummar	-	-	-	-	-	-	-	-	
Jala	-	4	-	1	-	3	-	-	
Hitta	-	8	-	-	-	-	-	8	
Shuyukh al 'Arrub	24	150	3	21	-	7	21	122	
Kharas	-	-	-	-	-	-	-	-	
Umm al Butm	-	-	-	-	-	-	-	-	
Hamrush	2	4	-	-	-	-	2	4	
Nuba	1	19	-	8	-	1	1	10	
Beit Ula	98	340	9	30	-	1	89	309	
Sa'ir	11	183	1	22	-	3	10	158	
Halhul	-	18	-	1	-	1	-	16	
Ash Shuyukh	3	19	2	3	-	2	1	14	
Tarqumiya	6	10	-	1	-	-	6	9	
Beit Kahil	18	83	-	-	-	-	18	83	
Beit 'Einun	-	-	-	-	-	-	-	-	
Qla'a Zeta	9	39	-	6	1	18	8	15	
Idhna	5	50	3	7	-	6	2	37	
Taffuh	1	14	1	5	-	-	-	9	
Beit Maqdum	-	13	-	-	-	1	-	12	
Al Baqa	-	-	-	-	-	-	-	-	
Hebron (Al Khalil)	20	349	-	60	-	44	20	245	
Al Bowereh (Aqabat Injeleh)	3	5	-	-	-	1	3	4	()
Khallet Edar	2	8	2	1	-	2	-	5	
Deir Samit	11	25	3	4	2	7	6	14	
Bani Na'im	33	123	7	37	-	17	26	69	
Khallet Al Masafer	-	2	-	2	-	-	-	-	
Beit 'Awwa	3	10	1	-	-	-	2	10	
Dura	42	240	-	19	-	2	42	219	
Qalqas	-	24	-	-	-	23	-	1	
Sikka	-	7	-	3	-	-	-	4	
Khirbet Salama	-	1	-	-	-	-	-	1	
Wadi 'Ubeid	-	-	-	-	-	-	-	-	
Fuqeiqis	-	2	-	-	-	-	-	2	
Khursa	-	1	-	-	-	-	-	1	
Tarrama	4	11	-	3	-	-	4	8	
Al Fawwar Camp	-	5	-	3	-	-	-	2	
Al Majd	-	-	-	-	-	-	-	-	
Marah al Baqqar	-	-	-	-	-	-	-	-	
Hadab al Fawwar	-	15	-	-	-	-	-	15	

جدول 107 (تابع): عدد العمال الزراعيين الدائمين بأجر في الحيازات الزراعية في محافظة الخليل حسب نوع الحيازة والجنس والتجمع، 2010/2009

Table 107 (Cont.): Number of Permanent Wage Employees in Agricultural Holdings in Hebron Governorate by Type of Agricultural Holding, Sex and Locality, 2009/2010

Locality	المجموع Total		نوع الحيازة Type of Holding						التجمع
			مختلطة Mixed		حيوانية Animal		نباتية Plant		
	إناث Females	ذكور Males	إناث Females	ذكور Males	إناث Females	ذكور Males	إناث Females	ذكور Males	
Deir al 'Asal at Tahta	-	-	-	-	-	-	-	-	
Al Heila	-	-	-	-	-	-	-	-	
Wadi ash Shajina	-	1	-	-	-	-	-	1	
As Sura	-	1	-	1	-	-	-	-	
Deir Razih	-	-	-	-	-	-	-	-	
Ar Rihya	2	6	-	3	-	1	2	2	
Zif	-	4	-	-	-	-	-	4	
Deir al 'Asal al Fauqa	-	-	-	-	-	-	-	-	
Khallet al 'Aqed	4	1	-	-	-	1	4	-	
Imreish	-	2	-	-	-	-	-	2	
Al Buweib	11	22	11	20	-	-	-	2	
Beit ar Rush at Tahta	-	-	-	-	-	-	-	-	
Hadab al 'Alaqa	-	1	-	-	-	1	-	-	
Beit Mirsim	-	4	-	-	-	-	-	4	
Beit ar Rush al Fauqa	-	5	-	2	-	1	-	2	
Karma	-	6	-	-	-	-	-	6	
Beit 'Amra	-	4	-	4	-	-	-	-	
Om Adaraj (Arab Al Ka'abneh)	-	1	-	1	-	-	-	-	()
Wadi al Kilab	-	-	-	-	-	-	-	-	
Om Ashoqhan	-	-	-	-	-	-	-	-	
Khallet al Maiyya	-	-	-	-	-	-	-	-	
Kheroshewesh Wal Hadedeyah	-	-	-	-	-	-	-	-	
Om Al Amad (Sahel Wadi Elma)	-	-	-	-	-	-	-	-	()
Yatta	25	98	1	17	1	7	23	74	
Ad Deirat	3	4	1	1	-	-	2	3	
Khashem Adaraj (Al-Hathaleen)	-	-	-	-	-	-	-	-	()
Kurza	2	-	-	-	-	-	2	-	
Rabud	-	-	-	-	-	-	-	-	
Umm Lasafa	-	8	-	6	-	1	-	1	
Al Burj	9	18	-	5	-	7	9	6	
Al Faqir	-	-	-	-	-	-	-	-	
Um Al-Khair	-	3	-	-	-	3	-	-	
Al Karmil	-	5	-	5	-	-	-	-	
Khallet Salih	-	-	-	-	-	-	-	-	
Adh Dhahiriya	14	123	4	25	2	33	8	65	
At Tuwani	-	1	-	1	-	-	-	-	
Ma'in	-	1	-	1	-	-	-	-	
An Najada	-	1	-	1	-	-	-	-	
'Anab al Kabir	-	1	-	1	-	-	-	-	
Khirbet Asafi	-	-	-	-	-	-	-	-	
Mantiqat Shi'b al Batin	-	1	-	1	-	-	-	-	

جدول 107 (تابع): عدد العمال الزراعيين الدائمين بأجر في الحيازات الزراعية في محافظة الخليل حسب نوع الحيازة والجنس والتجمع، 2010/2009

Table 107 (Cont.): Number of Permanent Wage Employees in Agricultural Holdings in Hebron Governorate by Type of Agricultural Holding, Sex and Locality, 2009/2010

Locality	المجموع Total		Type of Holding				نوع الحيازة		التجمع
			Mixed		Animal		Plant		
	إناث Females	ذكور Males	إناث Females	ذكور Males	إناث Females	ذكور Males	إناث Females	ذكور Males	
As Samu'	2	50	2	17	-	17	-	16	
Wadi Al Amayer	-	1	-	-	-	-	-	1	
Khirbet Tawil ash Shih	-	3	-	3	-	-	-	-	
Ar Ramadin	3	30	-	9	-	9	3	12	
Maghayir al 'Abeed	-	-	-	-	-	-	-	-	
Khirbet al Fakheit	-	1	-	1	-	-	-	-	
Khirbet Bir al 'Idd	-	3	-	3	-	-	-	-	
Khirbet Zanuta	-	-	-	-	-	-	-	-	
Imneizil	2	3	1	1	-	-	1	2	
'Arab al Fureijat	-	1	-	1	-	-	-	-	

جدول 108: عدد العمال الزراعيين الدائمين من أفراد الأسرة بدون أجر في الحيازات الزراعية في محافظة الخليل حسب نوع الحيازة والجنس والتجمع، 2010/2009

Table 108: Number of Unpaid Family Member in Agricultural Holdings in Hebron Governorate by Type of Agricultural Holding, Sex and Locality, 2009/2010

Locality	المجموع Total		Type of Holding				نوع الحيازة		التجمع
	إناث Females	ذكور Males	مختلطة		Animal		نباتية		
			إناث Females	ذكور Males	إناث Females	ذكور Males	إناث Females	ذكور Males	
Hebron Governorate	14,276	22,973	4,143	5,675	2,260	3,046	7,873	14,252	
Khirbet ad Deir	8	6	2	2	2	-	4	4	
Surif	80	175	13	25	9	23	58	127	
Al 'Arrub Camp	18	61	7	6	1	14	10	41	
Beit Ummar	320	1,297	35	148	18	66	267	1,083	
Jala	8	17	1	4	5	5	2	8	
Hitta	61	69	20	30	15	13	26	26	
Shuyukh al 'Arrub	22	83	4	24	1	11	17	48	
Kharas	103	349	20	51	11	33	72	265	
Umm al Butm	2	16	-	-	2	9	-	7	
Hamrush	1	7	1	4	-	3	-	-	
Nuba	60	214	12	25	5	14	43	175	
Beit Ula	157	449	60	98	26	52	71	299	
Sa'ir	687	1,314	97	162	92	144	498	1,008	
Halhul	568	1,691	104	238	56	112	408	1,341	
Ash Shuyukh	469	719	73	110	64	102	332	507	
Tarqumiya	520	890	93	171	36	56	391	663	
Beit Kahil	185	233	21	21	21	27	143	185	
Beit 'Einun	103	192	10	18	1	4	92	170	
Qla'a Zeta	4	63	2	12	-	9	2	42	
Idhna	1,054	1,361	101	108	86	141	867	1,112	
Taffuh	28	276	6	28	7	28	15	220	
Beit Maqdum	318	321	141	166	26	16	151	139	
Al Baqa	8	43	3	14	-	3	5	26	
Hebron (Al Khalil)	319	1,568	55	221	33	238	231	1,109	
Al Bowereh (Aqabat Injeleh)	43	37	8	5	7	8	28	24	()
Khallet Edar	36	60	19	23	2	5	15	32	
Deir Samit	297	388	53	88	69	88	175	212	
Bani Na'im	875	1,039	306	335	197	195	372	509	
Khallet Al Masafer	48	37	30	26	18	11	-	-	
Beit 'Awwa	583	549	77	67	42	62	464	420	
Dura	329	728	58	122	63	98	208	508	
Qalqas	53	38	12	13	13	8	28	17	
Sikka	130	117	70	62	1	2	59	53	
Khirbet Salama	11	21	5	11	-	2	6	8	
Wadi 'Ubeid	5	21	4	14	1	3	-	4	
Fuqeiqis	18	22	7	8	3	2	8	12	
Khursa	33	78	12	29	7	25	14	24	
Tarrama	42	45	19	16	9	9	14	20	
Al Fawwar Camp	100	173	2	16	2	10	96	147	
Al Majd	124	168	44	68	12	15	68	85	
Marah al Baqqar	11	24	8	12	3	9	-	3	
Hadab al Fawwar	89	131	10	16	5	11	74	104	

جدول 108 (تابع): عدد العمال الزراعيين الدائمين من أفراد الأسرة بدون أجر في الحيازات الزراعية في محافظة الخليل حسب نوع الحيازة والجنس والتجمع، 2010/2009

Table 108 (Cont.): Number of Unpaid Family Member in Agricultural Holdings in Hebron Governorate by Type of Agricultural Holding, Sex and Locality, 2009/2010

Locality	المجموع Total		Type of Holding				نوع الحيازة		التجمع
	إناث Females	ذكور Males	مختلطة		حيوانية		نباتية		
			إناث Females	ذكور Males	إناث Females	ذكور Males	إناث Females	ذكور Males	
Deir al 'Asal at Tahta	22	31	12	13	4	6	6	12	
Al Heila	131	128	23	16	43	50	65	62	
Wadi ash Shajina	17	35	1	8	10	12	6	15	
As Sura	112	152	37	57	31	39	44	56	
Deir Razih	15	27	8	15	4	3	3	9	
Ar Rihya	95	160	36	51	7	19	52	90	
Zif	63	58	32	33	8	4	23	21	
Deir al 'Asal al Fauqa	71	83	31	36	11	12	29	35	
Khallet al 'Aqed	16	14	12	6	3	8	1	-	
Imreish	82	131	32	46	16	10	34	75	
Al Buweib	156	138	100	98	40	29	16	11	
Beit ar Rush at Tahta	10	25	6	14	2	4	2	7	
Hadab al 'Alaqa	43	53	12	13	8	13	23	27	
Beit Mirsim	30	26	15	13	5	5	10	8	
Beit ar Rush al Fauqa	36	80	21	33	4	11	11	36	
Karma	54	137	12	24	3	7	39	106	
Beit 'Amra	58	131	25	49	10	22	23	60	
Om Adaraj (Arab Al Ka'abneh)	68	75	52	54	16	19	-	2	()
Wadi al Kilab	6	5	1	1	1	1	4	3	
Om Ashoqhan	19	18	5	5	3	1	11	12	
Khallet al Maiyya	56	36	25	17	19	8	12	11	
Kheroshewesh Wal Hadedeyah	21	11	7	4	10	3	4	4	
Om Al Amad (Sahel Wadi Elma)	5	10	1	-	2	5	2	5	()
Yatta	2,000	2,270	547	609	406	370	1,047	1,291	
Ad Deirat	114	88	74	52	28	22	12	14	
Khashem Adaraj (Al-Hathaleen)	72	74	22	22	50	52	-	-	()
Kurza	22	17	5	8	-	-	17	9	
Rabud	111	148	44	59	50	59	17	30	
Umm Lasafa	49	42	36	30	9	7	4	5	
Al Burj	80	182	33	69	21	32	26	81	
Al Faqir	-	-	-	-	-	-	-	-	
Um Al-Khair	30	28	4	7	25	21	1	-	
Al Karmil	244	224	126	121	28	25	90	78	
Khallet Salih	89	79	35	36	9	6	45	37	
Adh Dhahiriya	1,090	1,697	278	472	133	186	679	1,039	
At Tuwani	129	143	117	123	7	10	5	10	
Ma'in	33	29	16	15	6	4	11	10	
An Najada	38	58	14	36	17	17	7	5	
'Anab al Kabir	49	38	27	26	19	11	3	1	
Khirbet Asafi	14	26	14	26	-	-	-	-	

جدول 108 (تابع): عدد العمال الزراعيين الدائمين من أفراد الأسرة بدون أجر في الحيازات الزراعية في محافظة الخليل حسب نوع الحيازة والجنس والتجمع،
2010/2009

Table 108 (Cont.): Number of Unpaid Family Member in Agricultural Holdings in Hebron Governorate by Type of Agricultural Holding, Sex and Locality, 2009/2010

Locality	المجموع Total		نوع الحيازة Type of Holding						التجمع
			Mixed مختلطة		Animal حيوانية		Plant نباتية		
	إناث Females	ذكور Males	إناث Females	ذكور Males	إناث Females	ذكور Males	إناث Females	ذكور Males	
Mantiqat Shi'b al Batin	44	40	38	34	6	6	-	-	
As Samu'	352	455	208	280	106	123	38	52	
Wadi Al Amayer	6	9	5	8	-	-	1	1	
Khirbet Tawil ash Shih	31	38	24	31	7	7	-	-	
Ar Ramadin	306	332	143	151	59	62	104	119	
Maghayir al 'Abeed	4	8	4	8	-	-	-	-	
Khirbet al Fakheit	85	84	72	69	13	15	-	-	
Khirbet Bir al 'Idd	19	35	18	34	1	1	-	-	
Khirbet Zanuta	11	25	11	21	-	-	-	4	
Imneizil	51	59	40	49	9	7	2	3	
'Arab al Fureijat	87	91	57	56	20	26	10	9	

جدول 109: عدد العمال الزراعيين الموقتين من أفراد الأسرة بدون أجر في الحيازات الزراعية في محافظة الخليل حسب نوع الحيازة والجنس والتجمع، 2010/2009

Table 109: Number of Temporary Unpaid Family Member in Agricultural Holdings in Hebron Governorate by Type of Agricultural Holding, Sex and Locality, 2009/2010

Locality	المجموع Total		Type of Holding نوع الحيازة						التجمع
	إناث Females	ذكور Males	Mixed مختلطة		Animal حيوانية		Plant نباتية		
			إناث Females	ذكور Males	إناث Females	ذكور Males	إناث Females	ذكور Males	
Hebron Governorate	7,738	11,553	1,528	2,309	460	791	5,750	8,453	
Khirbet ad Deir	31	34	7	8	-	-	24	26	
Surif	801	1,386	35	82	8	9	758	1,295	
Al 'Arrub Camp	18	32	2	3	1	5	15	24	
Beit Ummar	49	175	5	18	1	10	43	147	
Jala	-	-	-	-	-	-	-	-	
Hitta	37	72	8	18	2	21	27	33	
Shuyukh al 'Arrub	32	78	3	3	3	-	26	75	
Kharas	336	407	49	68	13	36	274	303	
Umm al Butm	-	1	-	-	-	-	-	1	
Hamrush	3	2	2	1	1	1	-	-	
Nuba	258	315	16	32	8	10	234	273	
Beit Ula	600	668	117	138	40	62	443	468	
Sa'ir	346	479	33	46	14	26	299	407	
Halhul	195	360	18	45	12	15	165	300	
Ash Shuyukh	142	201	17	35	1	8	124	158	
Tarqumiya	535	842	41	84	22	25	472	733	
Beit Kahil	138	256	16	29	1	2	121	225	
Beit 'Einun	30	29	4	5	5	4	21	20	
Qla'a Zeta	2	-	1	-	-	-	1	-	
Idhna	216	210	11	28	7	9	198	173	
Taffuh	116	283	5	23	3	8	108	252	
Beit Maqdum	29	22	11	8	-	-	18	14	
Al Baqa	19	64	1	13	-	2	18	49	
Hebron (Al Khalil)	235	702	26	88	12	38	197	576	
Al Bowereh (Aqabat Injeleh)	9	14	5	5	-	2	4	7	()
Khallet Edar	59	94	10	13	8	18	41	63	
Deir Samit	8	21	2	5	1	4	5	12	
Bani Na'im	341	508	112	197	44	78	185	233	
Khallet Al Masafer	7	9	4	6	3	3	-	-	
Beit 'Awwa	14	24	6	2	3	1	5	21	
Dura	330	554	78	124	23	36	229	394	
Qalqas	32	88	4	12	2	12	26	64	
Sikka	-	-	-	-	-	-	-	-	
Khirbet Salama	19	33	6	11	-	1	13	21	
Wadi 'Ubeid	3	11	-	5	-	-	3	6	
Fuqeiqis	11	15	8	8	-	1	3	6	
Khursa	251	358	57	88	19	37	175	233	
Tarrama	2	7	1	1	-	-	1	6	
Al Fawwar Camp	25	36	-	-	-	2	25	34	
Al Majd	19	30	8	13	2	1	9	16	
Marah al Baqqar	-	1	-	-	-	1	-	-	
Hadab al Fawwar	14	31	2	7	1	-	11	24	

جدول 109 (تابع): عدد العمال الزراعيين الموقتين من أفراد الأسرة بدون أجر في الحيازات الزراعية في محافظة الخليل حسب نوع الحيازة والجنس والتجمع، 2010/2009

Table 109 (Cont.): Number of Temporary Unpaid Family Member in Agricultural Holdings in Hebron Governorate by Type of Agricultural Holding, Sex and Locality, 2009/2010

Locality	المجموع Total		Type of Holding نوع الحيازة						التجمع
	إناث Females	ذكور Males	Mixed مختلطة		Animal حيوانية		Plant نباتية		
			إناث Females	ذكور Males	إناث Females	ذكور Males	إناث Females	ذكور Males	
Deir al 'Asal at Tahta	9	20	5	17	-	-	4	3	
Al Heila	-	-	-	-	-	-	-	-	
Wadi ash Shajina	10	16	4	5	2	8	4	3	
As Sura	8	11	1	4	1	2	6	5	
Deir Razih	4	6	2	3	-	-	2	3	
Ar Rihya	46	57	9	11	-	5	37	41	
Zif	37	37	22	18	4	6	11	13	
Deir al 'Asal al Fauqa	10	16	5	11	1	-	4	5	
Khallet al 'Aqed	-	-	-	-	-	-	-	-	
Imreish	30	56	6	20	4	10	20	26	
Al Buweib	38	52	30	38	3	5	5	9	
Beit ar Rush at Tahta	11	18	2	7	1	1	8	10	
Hadab al 'Alaqa	12	28	3	10	2	2	7	16	
Beit Mirsim	4	5	3	2	1	1	-	2	
Beit ar Rush al Fauqa	6	12	3	4	3	5	-	3	
Karma	3	3	-	-	-	-	3	3	
Beit 'Amra	1	3	-	3	-	-	1	-	
Om Adaraj (Arab Al Ka'abneh)	25	64	23	52	2	10	-	2	()
Wadi al Kilab	-	-	-	-	-	-	-	-	
Om Ashoqhan	9	9	4	2	-	1	5	6	
Khallet al Maiyya	28	27	14	10	7	10	7	7	
Kheroshewesh Wal Hadedeyah	1	11	1	4	-	7	-	-	
Om Al Amad (Sahel Wadi Elma)	3	4	2	3	1	1	-	-	()
Yatta	594	624	115	120	56	68	423	436	
Ad Deirat	47	37	33	22	7	6	7	9	
Khashem Adaraj (Al-Hathaleen)	28	23	11	7	17	16	-	-	()
Kurza	49	55	14	16	-	-	35	39	
Rabud	57	86	29	28	-	-	28	58	
Umm Lasafa	12	16	10	10	-	4	2	2	
Al Burj	54	104	27	50	5	17	22	37	
Al Faqir	-	-	-	-	-	-	-	-	
Um Al-Khair	27	30	9	13	16	14	2	3	
Al Karmil	44	54	25	28	1	4	18	22	
Khallet Salih	29	38	15	22	2	2	12	14	
Adh Dhahiriya	142	258	30	52	9	21	103	185	
At Tuwani	10	17	8	15	-	-	2	2	
Ma'in	10	16	8	8	1	2	1	6	
An Najada	4	11	2	4	2	6	-	1	
'Anab al Kabir	17	29	8	20	4	7	5	2	
Khirbet Asafi	14	19	14	19	-	-	-	-	
Mantiqat Shi'b al Batin	20	25	17	23	3	2	-	-	

جدول 109 (تابع): عدد العمال الزراعيين الموقتين من أفراد الأسرة بدون أجر في الحيازات الزراعية في محافظة الخليل حسب نوع الحيازة والجنس والتجمع، 2010/2009

Table 109 (Cont.): Number of Temporary Unpaid Family Member in Agricultural Holdings in Hebron Governorate by Type of Agricultural Holding, Sex and Locality, 2009/2010

Locality	المجموع Total		نوع الحيازة Type of Holding						التجمع
			Mixed مختلطة		Animal حيوانية		Plant نباتية		
	إناث Females	ذكور Males	إناث Females	ذكور Males	إناث Females	ذكور Males	إناث Females	ذكور Males	
As Samu'	842	1,003	215	248	40	49	587	706	
Wadi Al Amayer	50	87	10	24	-	-	40	63	
Khirbet Tawil ash Shih	4	7	4	7	-	-	-	-	
Ar Ramadin	9	11	7	5	-	5	2	1	
Maghayir al 'Abeed	2	3	2	3	-	-	-	-	
Khirbet al Fakheit	4	15	4	14	-	1	-	-	
Khirbet Bir al 'Idd	20	16	20	15	-	1	-	-	
Khirbet Zanuta	-	5	-	5	-	-	-	-	
Imneizil	11	23	9	19	2	4	-	-	
'Arab al Fureijat	31	34	12	16	3	-	16	18	

جدول 110: عدد العمال الزراعيين في الحيازات الزراعية في محافظة الخليل حسب نوع العمالة والجنس والفئة العمرية، 2010/2009

Table 110: Number of Agricultural Employees in Agricultural Holdings in Hebron Governorate by Type of Employee, Sex and Age Group, 2009/2010

Age Group	المجموع Total	المجموع Total		عمال دائمين بأجر Permanent Wage Employees		من أفراد الأسرة بدون اجر Unpaid Family Members				الفئة العمرية
		إناث Females	ذكور Males	إناث Females	ذكور Males	Temporary Employee		عمال دائمين Permanent Employee		
						إناث Females	ذكور Males	إناث Females	ذكور Males	
		إناث Females	ذكور Males	إناث Females	ذكور Males	إناث Females	ذكور Males	إناث Females	ذكور Males	
Less than 10 years	696	279	417	1	9	133	211	145	197	أقل من 10 سنوات
10 - 14	2,564	756	1,808	1	40	439	918	316	850	14 - 10
15 - 17	5,548	1,841	3,707	18	163	934	1,814	889	1,730	17 - 15
18 - 29	16,455	5,835	10,620	132	936	2,319	4,339	3,384	5,345	29 - 18
30 - 59	28,235	12,168	16,067	228	1,108	3,523	3,549	8,417	11,410	59 - 30
60 +	5,781	1,524	4,257	9	94	390	722	1,125	3,441	+ 60
Total	59,279	22,403	36,876	389	2,350	7,738	11,553	14,276	22,973	المجموع

جدول 111: عدد الحيازات الزراعية التي تستخدم الآلات والمعدات الزراعية في محافظة الخليل حسب مصدر ونوع الآلة، 2010/2009
Table 111: Number of Agricultural Holdings which Using Machines and Equipments in Hebron Governorate by Source and Type of Machine and Equipment, 2009/2010

Type of Machines and Equipment	Source of Machine							نوع الآلات والمعدات
	مصدر الآلة							
	غير مبين	اخرى	استئلاف	مستأجرة من الحكومة	مستأجرة من جمعية تعاونية	مستأجرة من افراد	مملوكة	
Not Stated	Other	Borrowed	Rented from the	Rented from society	Rented from others	owned		
Four-Wheel Tractor	75	17	195	1	24	8,794	1,165	
Track-Laying Tractor	-	-	-	-	-	12	1	
Cultivator	174	2	50	1	6	3,081	280	()
Plough	38	11	95	-	1	1,270	267	
Rotary Tiller	1	-	-	-	-	127	14	
Plastic Spreader	-	-	-	-	-	2	2	
Spike -Tooth Harrow	-	-	1	-	-	4	25	
Leveling Box	-	-	-	-	-	3	1	()
Disk	6	1	-	-	-	373	20	()
Redger	-	-	-	-	-	1	2	
Turbine	-	-	-	-	-	3	-	()
Grain Drill	1	-	-	-	2	33	3	
Disk Harrows	14	1	-	-	1	41	5	()
Mold Broad Plough	2	-	-	-	-	35	4	
Seeder	-	-	-	-	-	-	6	
Potatoes Planter	2	9	140	-	-	609	371	()
Furrow Fertilizer	-	-	1	-	-	2	14	
Broad Caster	-	-	4	-	-	4	11	
Water Tank	5	6	38	1	1	562	228	
Manure Spreader	-	-	-	-	-	-	1	
Thresher	18	-	5	-	4	2,243	45	()
Baler	-	-	-	-	-	1	-	()
Grounder	-	-	-	-	-	13	3	()
Finger Wheel Rakes	-	-	-	-	-	2	1	
Reaper-binder	5	-	1	-	3	326	1	
Combine	4	-	1	-	2	913	7	
Miller	-	-	-	-	-	-	2	()
Cutter - Disk	-	-	-	-	-	1	-	
Cutter - Bar	-	-	-	-	-	-	1	()
Trailer	7	6	49	-	2	777	239	
Milking Machine	1	-	-	-	-	3	27	
Honey Extractor	1	-	3	-	1	15	13	
Cream Separator	-	-	1	-	-	3	57	

جدول 112: عدد الحيازات الزراعية التي تستخدم الآلات والمعدات الزراعية في محافظة الخليل حسب نوع الحيازة الزراعية ونوع الآلة، 2010/2009

Table 112: Number of Agricultural Holdings which Using Machines and Equipments in Hebron Governorate by Type of Agricultural Holdings and Type of Machine and Equipment, 2009/2010

Type of Machine and Equipment	Type of Holdings			نوع الآلات والمعدات
	مختلطة Mixed	حيوانيه Animal	نوع الحيازة نباتيه Plant	
Four-Wheel Tractor	2,705	217	7,349	
Track-Laying Tractor	3	-	10	
Cultivator	1,109	1	2,484	()
Plough	596	1	1,085	
Rotary Tiller	16	-	126	
Plastic Spreader	3	1		
Spike -Tooth Harrow	4	-	26	
Leveling Box	4	-	-	()
Disk	113	-	286	()
Redger	1	-	2	
Turbine	1	-	2	()
Grain Drill	16	-	23	
Disk Harrows	16	-	46	()
Mold Broad Plough	11	-	30	
other	-	2	4	
Potatoes Planter	144	1	986	()
Furrow Fertilizer	4	-	13	
Broad Caster	4	-	15	
Water Tank	509	158	174	
Manure Spreader	1	-	-	
Thresher	1,211		1,104	()
Baler	1	-	-	()
Grounder	8	-	8	()
Finger Wheel Rakes	2	-	1	
Reaper-binder	155	-	181	
Combine	363	-	564	
Miller	1	-	1	()
Cutter - Disk	1	-		
Cutter - Bar	-	-	1	()
Trailer	455	90	535	
Milking Machine	7	24	-	
Honey Extractor	16	17	-	
Cream Separator	36	25	-	

2010/2009

:113

Table 113: Number of Agricultural Holdings that are Constrained by Israeli Measures in Hebron Governorate by Type of Holding and Type of Constrained, 2009/2010

Type of Constrained	Total		Type of Agricultural Holdings نوع الحيازة الزراعية						
			Mixed		Animal		Plant		
	Area	Number	Area	Number	Area	Number	Area	Number	
Expansion and annexation wall Only	10,463.55	638	5,917.92	187	10.18	36	4,535.45	415	
Israeli Settlements Only	13,511.24	800	6,845.90	230	15.84	46	6,649.50	524	
Closed Israeli Military Areas Only	2,868.74	182	1,503.10	62	6.98	14	1,358.66	106	
Military Barriers Only	3,362.69	408	659.14	50	28.90	30	2,674.65	328	
More than One Israeli Constrained	53,742.30	1,903	35,861.79	713	169.12	231	17,711.39	959	
Total	83,948.52	3,931	50,787.85	1,242	231.02	357	32,929.65	2,332	

2010/2009

:114

Table 114: Selected Agricultural Indicators in Hebron Governorate by Type of Holding, 2009/2010

Indicator	Total	Type of Holding		
		Mixed	Animal	Plant
Number of the holdings which have hatchery	32	17	15	-
Number of the holdings which have fishery	37	15	3	19
Number of the holdings which the income from it is composed the main income of the Household	2,744	1,209	639	896
Number of the holdings which benefit from the reclamation project or opening a street or any other projects	1,451	413	110	928
Number of Male Camels	70	26	44	-
Number of Female Camels	170	129	41	-



Palestinian National Authority

**Palestinian Central Bureau of
Statistics**

Ministry of Agriculture

Agricultural Census - 2010



Final Results – Hebron Governorate

April, 2012

Cover Price US

PAGE NUMBERS OF ENGLISH TEXT ARE PRINTED IN SQUARE BRACKETS.
TABLES ARE PRINTED IN THE ARABIC ORDER (FROM RIGHT TO LEFT).

This document is prepared in accordance with the standard procedures stated in the Code of Practice for Palestine Official Statistics 2006

April, 2012.
All rights reserved.

Suggested Citation:

Palestinian Central Bureau of Statistics, 2012, *Agricultural Census 2010, Final Results – Hebron Governorate. Ramallah, Palestine.*

All correspondence should be directed to:
Palestinian Central Bureau of Statistics
P.O.Box 1647 Ramallah, Palestine.

Tel: (972/970) 2 298 2700
Fax: (972/970) 2 298 2710
Toll Free: 1800300300
E-Mail: diwan@pcbs.gov.ps
web-site: <http://www.pcbs.gov.ps>

Acknowledgments

The Palestinian Central Bureau of Statistics (PCBS) extends its deep appreciation to all Palestinian families who contributed to the success of collecting the Agriculture Census 2010 data and to all workers involved in the census for their dedication in performing their duties.

The Agricultural Census 2010 was carried out with joint funding from the Palestinian National Authority (PNA), the Islamic Development Bank (IDB), the World Bank (WB) and the European Union (EU).

PCBS expresses its gratitude to the Islamic Development Bank (IDB), the World Bank (WB), and the European Union (EU) for their valuable contribution towards the funding of this project.

Important Remarks

Based on the definition of ‘agricultural holding’ used in the collection of data for the agricultural census, the following remarks should be taken into consideration:

1. Data were not collected for cultivated areas where the total surface area was less than one dunum for open cultivated areas, or less than half a dunum for protected cultivated areas.
2. Areas that had not been cultivated or serviced (by plowing, pruning, spraying, etc., for five years or more) were not calculated as part of the total area of cultivated land.
3. Data were not collected for any livestock that did not meet the conditions for a livestock holding: The holder should have any number of cattle or camels, at least five head of sheep, goats, or pigs, at least 50 poultry birds (layers and broilers), or 50 rabbits, or other poultry like turkeys, ducks, fer, or a mixture of them, or at least three beehives controlled by the holder.
4. The area of cultivated land differs from the total area cultivated with tree horticulture, vegetables, and field crops according to the pattern of agriculture at governorate level in terms of permanent and temporary crops so that:
 - The cultivated land area could be greater than the total area cultivated with tree horticulture, vegetables, and field crops according to the scattered cultivation of permanent crops, concentrated according to the standard area for each type of tree.
 - The cultivated land area could be less than the total area cultivated with tree horticulture, vegetables, and field crops according to repeated cultivation in parcels on the basis of seasonal cultivation.
5. Some tables that are dealing with the numbers of holdings, have unheeded totals due to the probability of frequency of the same holding for more than one time in the same table due to the distribution of the holdings by various variables
6. Symbols Used in Tables: (-): Nill
(:): Not Applicable

Work Team

- **Report Preparation**

Shadia Abu Alzain

Ahmad Mardawi

Ola Alkhuffash

Borhan Issa

Fidaa Obaid

Bihan Bader

- **Graphic Design**

Ahmad Sawalmeh

- **Dissemination Standard**

Hanan Janajreh

- **Preliminary Review**

Mahmoud Abdalrahman

- **Final Review**

Mahmoud Jaradat

Agricultural Census National Director

- **Overall Supervision**

Ola Awad

President of PCBS

Table of Contents

Subject	Page
List of Tables	
Introduction	
Chapter One:	
Main Results	[21]
1.1 Agricultural Holdings	[21]
1.2 Agricultural Holder	[22]
1.3 Land Use	[23]
1.4 Crops	[23]
1.5 Livestock	[25]
1.6 Poultry Farming	[26]
1.7 Domestic Poultry	[26]
1.8 Bees	[26]
1.9 Other Animals (Equines)	[26]
1.10 Agricultural Labor Force	[26]
1.11 Agricultural Applications	[27]
Chapter Two:	
Methodology and Data Quality	[29]
2.1 Objectives of the Agricultural Census	[29]
2.2 Census Characteristics	[29]
2.3 Stages of Agricultural Census Implementation	[30]
2.4 Questionnaires and Forms	[30]
2.5 Field Work	[32]
2.6 Preliminary Results	[33]
2.7 Data Processing	[33]
2.8 Dissemination Plan	[33]
2.9 Data Quality	[33]
Chapter Three:	
Concepts and Definitions	[39]
Tables	[59]

List of Tables

Table	Page
Table 1: Number of Agricultural Holders in Hebron Governorate by Age Group of Holder and Locality, 2009/2010	61
Table 2: Number of Agricultural Holders in Hebron Governorate by Main Occupation of Holder and Type of Locality, 2009/2010	64
Table 3: Number of Agricultural Holders in Hebron Governorate by Educational Attainment of Holder and Type of Locality 2009/2010	65
Table 4: Number of Agricultural Holdings in Hebron Governorate by Holding Management Method and Main Purpose of Production, 2009/2010	66
Table 5: Number of Agricultural Holdings in Hebron Governorate by Main Purpose of Production and Area Group of Holding, 2009/2010	67
Table 6: Number of Agricultural Holdings in Hebron Governorate by Main Purpose of Production and Size of Holder Household, 2009/2010	68
Table 7: Number of Agricultural Holdings in Hebron Governorate by Main Purpose of Production and Land Tenure, 2009/2010	69
Table 8: Number of Agricultural Holdings in Hebron Governorate by Type of Holding and Main Purpose of Production, 2009/2010	70
Table 9: Area of Agricultural Holdings in Hebron Governorate by Type of Land Use and Locality, As in 01/10/2010	71
Table 10: Cultivated Area of Horticulture Trees, Vegetables and Field Crops in Hebron Governorate by Locality, 2009/2010	75
Table 11: Number of Agricultural Holdings in Hebron Governorate by Type of Holding and Main Source of Agricultural Extension, 2009/2010	78
Table 12: Number of Agricultural Holdings in Hebron Governorate by Method of Holding Management and Type of Holding, 2009/2010	79
Table 13: Number of Agricultural Holdings in Hebron Governorate by Type of Holding and Area Group of Holding, 2009/2010	80
Table 14: Number of Agricultural Holdings in Hebron Governorate by Type of Holdings and Land Tenure, 2009/2010	81
Table 15: Number of Agricultural Holdings in Hebron Governorate by Holding Management Method and Size of Holder Household, 2009/2010	82
Table 16: Number of Agricultural Holdings in Hebron Governorate by Type of Governmental Service and Type of Agricultural Holding, 2009/2010	83
Table 17: Number of Agricultural Holdings in Hebron Governorate by Legal Status of Holder and Area Group of Holding , 2009/2010	84
Table 18: Number of Agricultural Holdings in Hebron Governorate by Legal Status of Holder and Main Purpose of Production, 2009/2010	85
Table 19: Number of Agricultural Holdings in Hebron Governorate by Method of Holding Management and Area Group of Holding, 2009/2010	86

Table	Page
Table 20: Number of Agricultural Holdings in Hebron Governorate by Holding Management Method and Sex of Holder, 2009/2010	87
Table 21: Number of Agricultural Holdings in Hebron Governorate by Type of Holding and Sex of Holder, 2009/2010	88
Table 22: Number of Agricultural Holdings in Hebron Governorate by Age Group of Holder and Area Group of Holding, 2009/2010	89
Table 23: Number of Agricultural Holdings in Hebron Governorate by Sex of Holder and Area Group of Holding, 2009/2010	90
Table 24: Number of Agricultural Holdings in Hebron Governorate by Size of Holder Household and Area Group of Holding, 2009/2010	91
Table 25: Number of Agricultural Holdings which Use Agricultural Practices in Hebron Governorate by Type of Agricultural Holding and Type of Agricultural Practice, 2009/2010	92
Table 26: Number of Agricultural Holdings which Use Agricultural Practices in Hebron Governorate by Legal Status of Holder and Type of Agricultural Practice, 2009/2010	93
Table 27: Number of Agricultural Holdings which Use Agricultural Practices in Hebron Governorate by Area Group of Holding and Type of Agricultural Practice, 2009/2010	94
Table 28: Number of Agricultural Holdings which Use Agricultural Practices in Hebron Governorate by Main Purpose of Production and Type of Agricultural Practice, 2009/2010	95
Table 29: Number of Agricultural Holdings which Use Agricultural Practices in Hebron Governorate by Specialization, Sex of Holder and Type of Agricultural Practice, 2009/2010	96
Table 30: Number of Agricultural Holdings which Use Agricultural Practices in Hebron Governorate by Educational Attainment, Sex of Holder and Type of Agricultural Practice, 2009/2010	97
Table 31: Number of Agricultural Holdings which have Field Crops in Hebron Governorate by Agricultural Session and Type of Crop, 2009/2010	99
Table 32: Number of Agricultural Holdings which have Field Crops in Hebron Governorate by Status of Crop and Type of Crop, 2009/2010	100
Table 33: Number of Agricultural Holdings which have Field Crops in Hebron Governorate by Type of Irrigation and Type of Crop, 2009/2010	101
Table 34: Number of Agricultural Holdings which have Irrigated Field Crops in Hebron Governorate by Method of Irrigation and Type of Crop, 2009/2010	102
Table 35: Number of Agricultural Holdings which have Field Crops in Hebron Governorate by Agricultural Session and Harvested Area, 2009/2010	103
Table 36: Number of Agricultural Holdings which have Field Crops in Hebron Governorate by Agricultural Session and Status of Crop, 2009/2010	104

Table	Page
Table 37: Area of Field Crops in Hebron Governorate by Agricultural Session, Type of Irrigation, Type of Crop and Harvested Area, 2009/2010	105
Table 38: Area of Field Crops in Hebron Governorate by Agricultural Session and Status of Crop, 2009/2010	106
Table 39: Area of Field Crops in Hebron Governorate by Agricultural Session and Type of Irrigation, 2009/2010	107
Table 40: Area of Field Crops in Hebron Governorate by Status of Crop and Method of Irrigation, 2009/2010	108
Table 41: Number of Agricultural Holdings which have Vegetables in Hebron Governorate by Agricultural Session and Type of Crop, 2009/2010	109
Table 42: Number of Agricultural Holdings which have Vegetables in Hebron Governorate by Status of Crop and Type of Crop, 2009/2010	110
Table 43: Number of Agricultural Holdings which have Vegetables in Hebron Governorate by Type of Irrigation and Type of Crop, 2009/2010	111
Table 44: Number of Agricultural Holdings which have Irrigated Vegetables in Hebron Governorate by Method of Irrigation and Type of Crop, 2009/2010	112
Table 45: Number of Agricultural Holdings which have Vegetables in Hebron Governorate by Agricultural Session and Harvested Area, 2009/2010	113
Table 46: Area of Vegetables in Hebron Governorate by Type of Irrigation, Type of Protection and Agricultural Session, 2009/2010	114
Table 47: Area of Vegetables in Hebron Governorate by Agricultural Session and Type of Crop, 2009/2010	115
Table 48: Area of Vegetables in Hebron Governorate by Status of Crop and Type of Crop, 2009/2010	116
Table 49: Area of Vegetables in Hebron Governorate by Type of Irrigation, Type of Protection, Type of Crop and Harvested Area, 2009/2010	117
Table 50: Area of Irrigated Vegetables in Hebron Governorate by Type of Irrigation, Method of Irrigation and Type of Crop, 2009/2010	118
Table 51: Area of Vegetables in Hebron Governorate by Status of Crop and Agricultural Session, 2009/2010	119
Table 52: Area of Vegetables in Hebron Governorate by Type of Irrigation, Method of Irrigation and Agricultural Session, 2009/2010	120
Table 53: Area of Vegetables in Hebron Governorate by Type of Irrigation, Type of Protection and Agricultural Session, 2009/2010	121
Table 54: Area of Vegetables in Hebron Governorate by Type of Irrigation, Method of Irrigation and Status of Crop, 2009/2010	122
Table 55: Area of Vegetables in Hebron Governorate by Type of Irrigation, Type of Protection and Status of Crop, 2009/2010	123
Table 56: Number of Agricultural Holdings which have Tree Horticulture in Hebron Governorate by Status of Crop and Type of Crop, 2009/2010	124

Table	Page
Table 57: Number of Agricultural Holdings which have Tree Horticulture in Hebron Governorate by Type of Irrigation and Type of Crop, 2009/2010	125
Table 58: Number of Agricultural Holdings which have Irrigated Tree Horticulture in Hebron Governorate by Method of Irrigation and Type of Crop, 2009/2010	126
Table 59: Number and Area of Bearing and Unbearing Horticulture Trees in Hebron Governorate by Method of Farming and Type of Crop, As in 01/10/2010	127
Table 60: Number and Area of Bearing Horticulture Trees in Hebron Governorate by Status of Crop and Type of Crop, As in 01/10/2010	129
Table 61: Number and Area of Unbearing Horticulture Trees in Hebron Governorate by Status of Crop and Type of Crop, As in 01/10/2010	130
Table 62: Number and Area of Bearing Horticulture Trees in Hebron Governorate by Type of Irrigation and Type of Crop, As in 01/10/2010	131
Table 63: Number and Area of Unbearing Horticulture Trees in Hebron Governorate by Type of Irrigation and Type of Crop, As in 01/10/2010	132
Table 64: Number and Area of Bearing Irrigated Horticulture Trees in Hebron Governorate by Method of Irrigation and Type of Crop, As in 01/10/2010	133
Table 65: Number and Area of Unbearing Irrigated Horticulture Trees in Hebron Governorate by Method of Irrigation and Type of Crop, As in 01/10/2011	134
Table 66: Number and Area of Bearing and Unbearing Horticulture Trees in Hebron Governorate by Type of Protection and Type of Crop, As in 01/10/2010	135
Table 67: Number and Area of Bearing and Unbearing Horticulture Trees in Hebron Governorate by Method of Farming and Status of Crop, As in 01/10/2010	137
Table 68: Number and Area of Bearing Irrigated Horticulture Trees in Hebron Governorate by Method of Irrigation and Method of Farming, As in 01/10/2010	138
Table 69: Number and Area of Unbearing Irrigated Horticulture Trees in Hebron Governorate by Method of Irrigation and Method of Farming, As in 01/10/2010	139
Table 70: Number and Area of Bearing and Unbearing Horticulture Trees in Hebron Governorate by Type of Protection and Method of Farming, As in 01/10/2010	140
Table 71: Number and Area of Bearing Horticulture Trees in Hebron Governorate by Type of Irrigation and Status of Crop, As in 01/10/2010	141
Table 72: Number and Area of Unbearing Horticulture Trees in Hebron Governorate by Type of Irrigation and Status of Crop, As in 01/10/2010	142
Table 73: Number and Area of Bearing Irrigated Horticulture Trees in Hebron Governorate by Method of Irrigation and Status of Crop, As in 01/10/2010	143
Table 74: Number and Area of Unbearing Irrigated Horticulture Trees in Hebron Governorate by Method of Irrigation and Status of Crop, As in 01/10/2010	144
Table 75: Number and Area of Bearing and Unbearing Horticulture Trees in Hebron Governorate by Type of Protection and Status of Crop, As in 01/10/2010	145

Table	Page
Table 76: Number of Agricultural Holdings in Hebron Governorate which Raising Cattles, Sheep, Goats or Camels by Area Group of Holding, 2009/2010	146
Table 77: Number of Agricultural Holdings in Hebron Governorate which Raising Cattles, Sheep, Goats or Camels by Size of Holder Household, 2009/2010	147
Table 78: Number of Agricultural Holdings in Hebron Governorate which Raising Cattles, Sheep, Goats or Camels by Legal Status of Holder, 2009/2010	148
Table 79: Number of Agricultural Holdings in Hebron Governorate which Raising Cattles, Sheep, Goats or Camels by Main Purpose of Production, 2009/2010	149
Table 80: Number of Agricultural Holdings in Hebron Governorate which Raising Cattles, Sheep, Goats or Camels by Holding Management Method, 2009/2010	150
Table 81: Number of Agricultural Holdings in Hebron Governorate which Raising Cattles, Sheep or Goats by Sex and Strain, 2009/2010	151
Table 82: Number of Agricultural Holdings in Hebron Governorate which Raising Cattles by Age and Strain, 2009/2010	152
Table 83: Number of Agricultural Holdings in Hebron Governorate which Raising Sheep or Goats by Age and Strain, 2009/2010	153
Table 84: Number of Agricultural Holdings in Hebron Governorate which Raising Cattles, Sheep or Goats by Type of Production System and Strain, 2009/2010	154
Table 85: Number of Agricultural Holdings in Hebron Governorate which Raising Cattles, Sheep or Goats by Main Purpose of Production and Strain, 2009/2010	155
Table 86: Number of Cattles in Hebron Governorate by Strain, Sex and Locality, As in 01/10/2010	156
Table 87: Number of Sheep in Hebron Governorate by Strain, Sex and Locality, As in 01/10/2010	160
Table 88: Number of Goats in Hebron Governorate by Strain, Sex and Locality, As in 01/10/2010	164
Table 89: Number of Cattles in Hebron Governorate by Age, Sex and Strain, As in 01/10/2010	168
Table 90: Number of Sheep and Goats in Hebron Governorate by Age, Sex and Strain, As in 01/10/2010	169
Table 91: Number of Cattles, Sheep and Goats in Hebron Governorate by Main Purpose of Production and Strain, As in 01/10/2010	170
Table 92: Number of Agricultural Holdings in Hebron Governorate which Raising Poultry by Area of Worked Barns and Type, 2009/2010	171
Table 93: Number of Agricultural Holdings in Hebron Governorate which Raising Poultry by Maximum Capacity of Barns and Type, 2009/2010	172
Table 94: Number of Agricultural Holdings in Hebron Governorate which Raising Poultry by Number of Poultry and Type, As in 01/10/2010	173

Table	Page
Table 95: Number of Raised Poultry in Hebron Governorate by Type and Locality, As in 01/10/2010	174
Table 96: Number of Raised Poultry Per Year, Area of Worked Barns and Average of Cycles Per Year in Hebron Governorate by Type and Locality, 2009/2010	177
Table 97: Number of Agricultural Holdings in Hebron Governorate which Raising Poultry by Average Cycles Per Year and Type, 2009/2010	181
Table 98: Number of Agricultural Holdings in Hebron Governorate which Raising Poultry by Total Number of Raising Poultry Per Year and Type, 2009/2010	182
Table 99: Number of Poultry in Hebron Governorate by Maximum Capacity of Barns and Type, 2009/2010	183
Table 100: Number of Poultry in Hebron Governorate by Area of Worked Barns and Type, 2009/2010	184
Table 101: Number of Poultry in Hebron Governorate by Average Cycles Per Year and Type, 2009/2010	185
Table 102: Number of Domestic Poultry in Hebron Governorate by Type and Locality, As in 01/10/2010	186
Table 103: Number of Equines in Hebron Governorate by Type and Locality, As in 01/10/2010	189
Table 104: Number of Beehives in Hebron Governorate by Type and Locality, 2009/2010	192
Table 105: Number of Agricultural Holdings in Hebron Governorate by Type of Agricultural Holdings and Type of Agricultural Employees, 2009/2010	195
Table 106: Number of Agricultural Holdings in Hebron Governorate which have Permanent Wage Employees by Type of Agricultural Holding and Number of Paid Permanent Employees, 2009/2010	196
Table 107: Number of Permanent Wage Employees in Agricultural Holdings in Hebron Governorate by Type of Agricultural Holding, Sex and Locality, 2009/2010	197
Table 108: Number of Unpaid Family Member in Agricultural Holdings in Hebron Governorate by Type of Agricultural Holding, Sex and Locality, 2009/2010	200
Table 109: Number of Temporary Unpaid Family Member in Agricultural Holdings in Hebron Governorate by Type of Agricultural Holding, Sex and Locality, 2009/2010	203
Table 110: Number of Agricultural Employees in Agricultural Holdings in Hebron Governorate by Type of Employee, Sex and Age Group, 2009/2010	206
Table 111: Number of Agricultural Holdings which Using Machines and Equipments in Hebron Governorate by Source and Type of Machine and Equipment, 2009/2010	207
Table 112: Number of Agricultural Holdings which Using Machines and Equipments in Hebron Governorate by Type of Agricultural Holdings and Type of Machine and Equipment, 2009/2010	208

Table	Page
Table 113: Number and Area of Agricultural Holdings that are Constrained by Israeli Measures in Hebron Governorate by Type of Holding and Type of Constrained, 2009/2010	209
Table 114: Selected Agricultural Indicators in Hebron Governorate by Type of Holding, 2009/2010	210

Introduction

Modern and accurate statistics are essential to establish national policies at all levels. Accordingly, the PCBS has striven since its establishment to collect and disseminate official statistics which meet international standards and concepts and are in accordance with Palestinian national requirements. In this regard, PCBS has conducted population, social and economic surveys, plus two censuses on population, housing and establishments in 1997 and 2007, in addition to developing various administrative records. In order to provide comprehensive statistics in all domains, PCBS launched the first census on agriculture in 2010 in the Palestinian Territory in cooperation with the Ministry of Agriculture and the Union of Agricultural Work Committees.

The PCBS mandate is to develop and maintain the Palestinian National Statistics System based on professional principles and responsive to the needs of users, and capable of providing accurate, neutral, comprehensive and high quality official statistics which meet international standards in all areas. This should improve the capacity building of Palestinian national establishments in economic, social and environmental development and enhance the establishment of better developmental policies. The provision of statistical data will assist in planning at every level, in addition to developing and unifying standards and concepts of economic, social, population and geographic domains.

From the initial planning phase of the agriculture census, PCBS has sought full coordination and consultation with stakeholders to identify needs in agriculture-related statistics necessary for the development of this sector, and also to mobilize all partners to participate in the implementation of this first-ever census. Activities included bilateral consultation meetings, seminars, and workshops with public and private sectors and civil society institutions to ensure that the output of the agriculture census reflects national priorities and is comparable internationally.

We are pleased to release this Report which contains the final results of the agriculture census 2010 in Hebron Governorate, which consists of three chapters arranged in a manner that displays the results easily. It also provides the data user with comprehensive documentation of the agriculture census implementation procedures.

The first chapter displays the main results of the census. The second chapter displays the census methodology followed in the planning and conducting of the census, including the census questionnaire and its contents: it also documents the field work including the training, data collection and processing, plus evaluation of the quality of the statistical data collected. The third chapter describes the concepts and definitions adopted in the census. It is hoped that this census will provide the data necessary to build and develop the agricultural sector and to assist policy and decision makers in the process of national development.

April, 2012

**Ola Awad
President of PCBS**

Chapter One

Main Results

The final results of the Agricultural Census 2010 include the number of agricultural holdings, classified according to the type of holding (plant, animal, or mixed); the area of cultivated land during the agricultural year 2009/2010 from the first of October 2009 to 30 September 2010; the number of domestic livestock (cows, goats, sheep, poultry farms, domestic poultry and other kinds of animals as on the enumeration day of the first of October 2010; the agricultural labor force and its distribution according to sex and age; the number of agricultural machinery and equipment; and agricultural applications.

1.1 Agricultural Holdings

The results indicated that during the agricultural year 2009/2010 there were 19,768 agricultural holdings in Hebron Governorate. The most common type of agricultural holding was plant holdings: there were 12,947 plant holdings, equivalent to 65.5% of all agricultural holdings in Hebron Governorate.

The results indicated that during the agricultural year 2009/2010 there were 2,826 animal holdings, equivalent to 14.3% of all agricultural holdings in Hebron Governorate. Data indicated that during the agricultural year 2009/2010 there were 3,995 mixed holdings, equivalent to 20.2% of all agricultural holdings in Hebron Governorate.

Percentage Distribution of Agricultural Holdings in Hebron Governorate by Type, 2009/2010

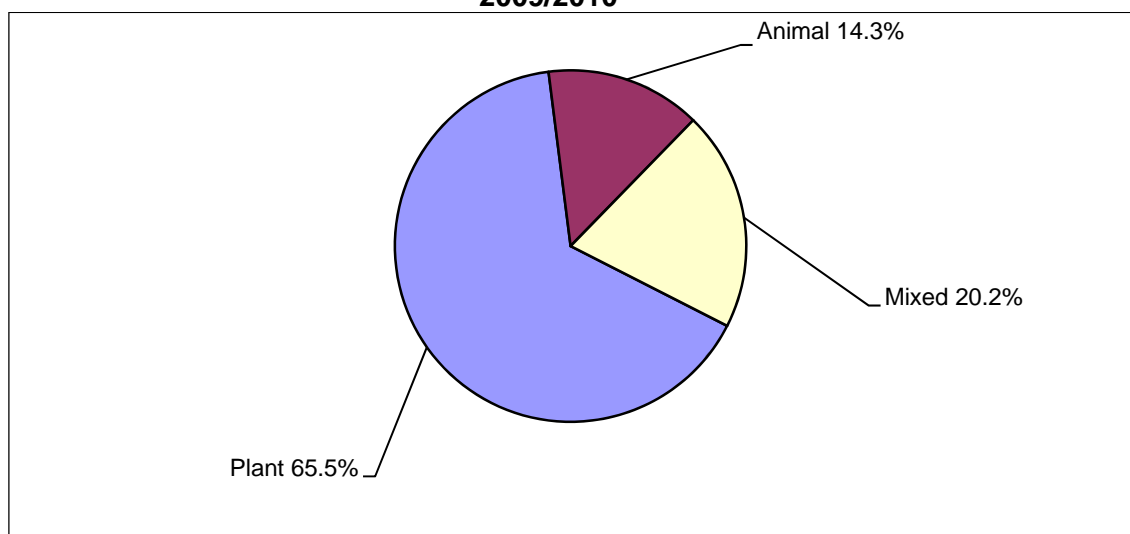

Most agricultural holdings in Hebron Governorate 16,571 holdings (83.8%) were held legally by an individual holder, 2,258 holdings (11.4%) were held by a household, and 920 (4.7%) of agricultural holdings were held by a partnership in addition to 19 (0.1%) holdings were held by others or not stated. The majority of agricultural holdings in Hebron Governorate are managed by the holder: 13,069 holdings (66.1%). Household members manage 6,413 holdings (32.4%) while holdings managed by a hired manager made up 272 holdings (1.4%) in addition to 14 holdings (0.1%) with not stated management.

The main purpose of production of most of the agricultural holdings in Hebron Governorate-15,990 holdings (80.9%) was household consumption during the agricultural year 2009/2010.

According to area of land, 45.9% of agricultural holdings in Hebron Governorate (9,064 holdings) were classified as small (less than 3 dunums); 4,368 holdings (22.1%) were between three to 5.99 dunums in size; 2,112 holdings (10.7%) were between six and 9.99 dunums in size and 2,143 holdings (10.8%) were between ten to 19.99 dunums in size. The average size of the agricultural holding in Hebron Governorate was 10.6 dunums. The average size of the Plant holding was 8.8 dunums, 0.3 dunums for animal holdings and 24.1 dunums for mixed holdings.

Percentage Distribution of Agricultural Holdings in Hebron Governorate by Area Group (Dunum), 2009/2010

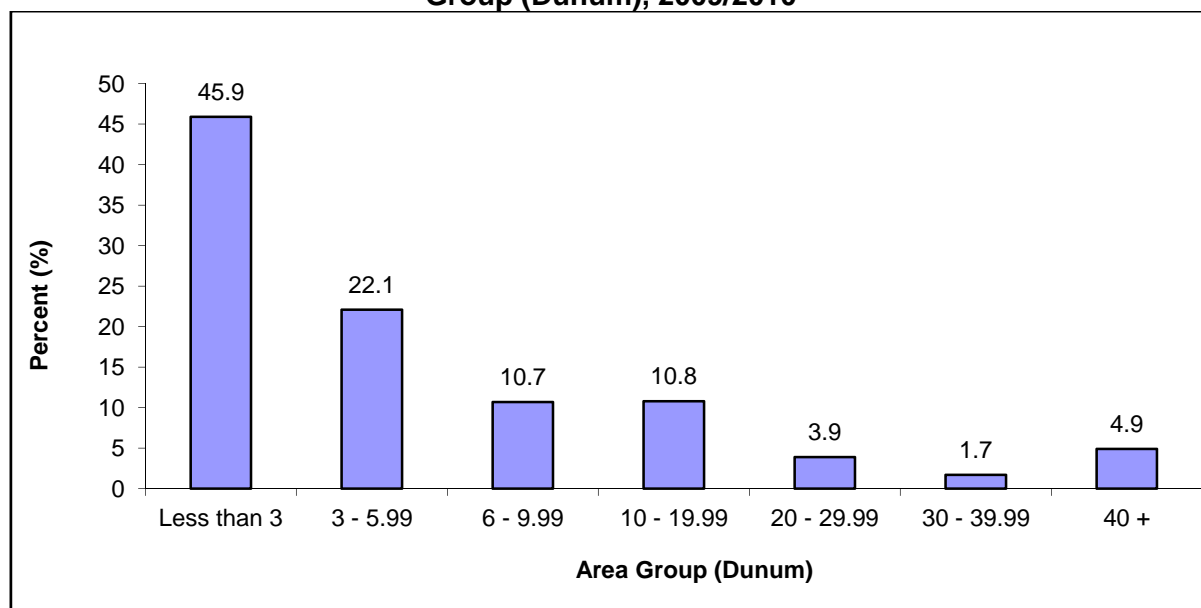

The results indicated that 18,160 of agricultural holdings in Hebron Governorate are owned by the agricultural holders (91.9%), while 326 (1.6%) of agricultural holdings are rented or cultivated in return for a share of the production of the holding. Males hold 17,808 (90.1%) of the agricultural holdings in Hebron Governorate while females hold 1,010 holdings (5.1%) and 930 agricultural holdings (4.7%) were held in partnership (male partnership, female partnership, or male/female partnership). In addition to 20 (0.1%) agricultural holdings the sex of the holder was not stated or not applicable.

1.2 Agricultural Holder

There were 19,694 agricultural holders in Hebron Governorate: 5,596 holders (28.4%) aged 40–49 years, 4,536 holders (23.0%) aged 50–59 years, and 4,965 holders (25.2%) aged 60 years or more. For 15,970 holders (81.1%) their main occupation was not in agriculture while for 3,570 holders (18.1%) agriculture was their main occupation. In 154 agricultural holders (0.8%) the main occupation of the holder was not stated or not applicable. In terms of educational attainment, 3,987 of agricultural holders (20.2%) had completed preparatory level of education and 2,190 of holders (11.1%) had bachelor’s degree or higher.

Percentage Distribution of Agricultural Holders in Hebron Governorate by Educational Attainment, 2009/2010

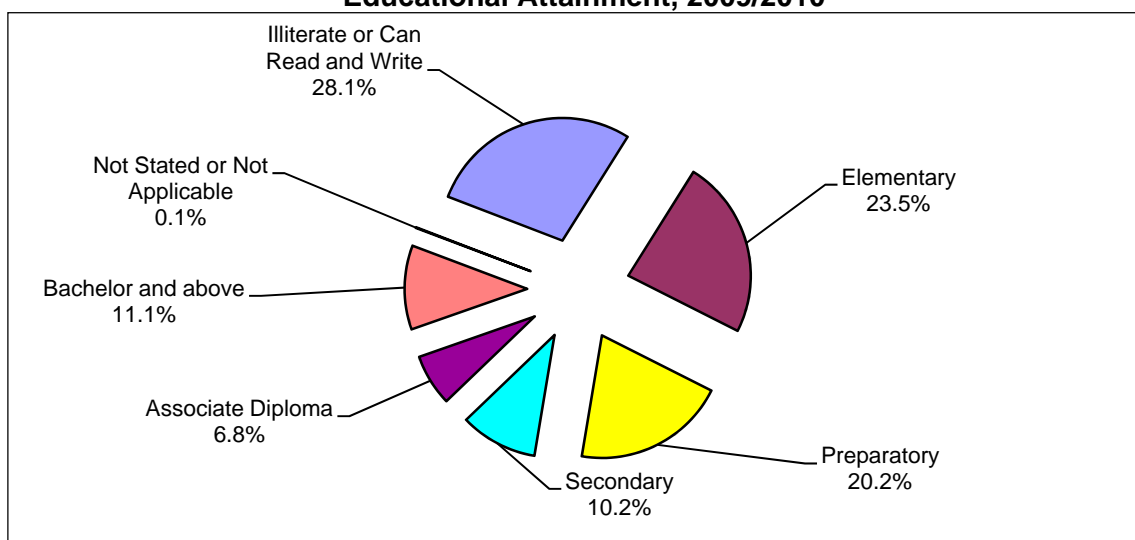

1.3 Land Use

The total area of agricultural holdings in Hebron Governorate for the 2009/2010 agricultural year was 210,523 dunums. Cultivated land made up 172,457 dunums (81.9%) of the total area of agricultural holdings in Hebron Governorate, the largest area of cultivated land were in Adh Dhahiriya locality with 15,296 dunums (8.9%). Uncultivated land made up 38,066 dunums (18.1%) of the total area of agricultural holdings in Hebron Governorate. the largest area of uncultivated land were in Adh Dhahiriya locality with 4,215 dunums (11.1%).

The cultivated land in Hebron Governorate as in 01/10/2010 was 172,457 dunums. Cultivated land was distributed as 91.4% cultivated land area (temporary and permanent crops) and temporary fallow land making up 7.9%. The area with the most cultivated land was Adh Dhahiriya locality with 14,207 dunums (9.0%). Permanent meadows and pastures made up 89.2% of all uncultivated agricultural holdings in Hebron Governorate: buildings on holdings accounted for 3.5%, and roads, passages, pools, unroofed barns and wasteland areas accounted for 7.3% of the area of uncultivated agricultural holdings in Hebron Governorate.

1.4 Crops

1. Field crops:

Areas cultivated with field crops totaled 79,144 dunums in Hebron Governorate during the 2009/2010 agricultural year: All field crops planted rainfed cultivation, except 36 dunums was planted irrigated. The area with the most cultivated crops was Adh Dhahiriya locality with 8,977 dunums (11.3%).

The area of land cultivated with field crops in winter in Hebron Governorate was 78,619 dunums while the area cultivated with field crops in summer was 525 dunum. Single crops made up 76,716 dunums, associated crops made up 1,366 dunums, and mixed crops totaled 1,062 dunums. Harvested field crops accounted for 53,275 dunums: 67.3% of all field crops in Hebron Governorate.

Percentage Distribution of the Cultivated Field Crops in Hebron Governorate by Crop Status, 2009/2010

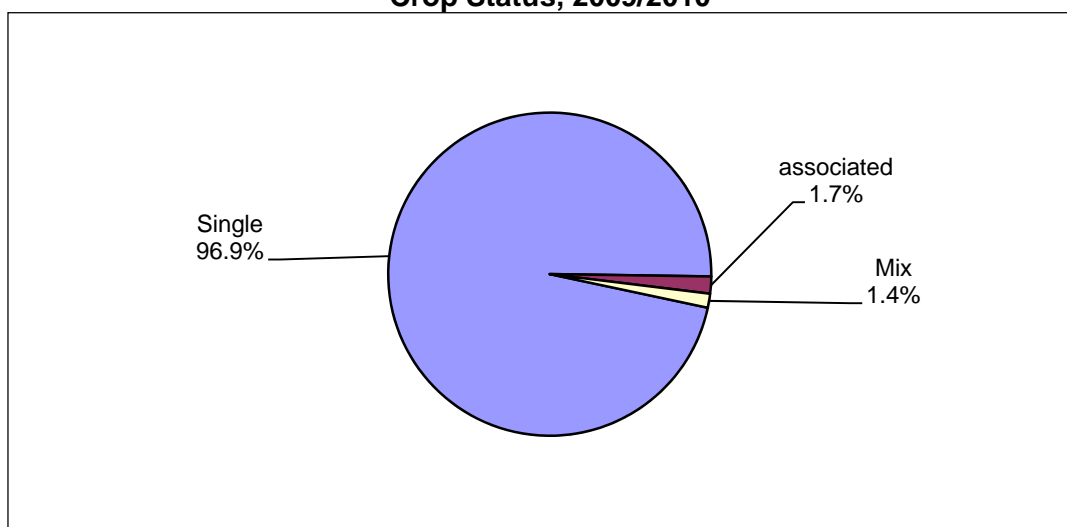

2. Vegetable crops:

The area of land cultivated with vegetable crops was 7,309 dunums in Hebron Governorate during the 2009/2010 agricultural year: Uncovered rainfed vegetable crops were planted on 3,633 dunums (49.7%), uncovered irrigated vegetable crops on 2,483 dunums (34.0%), uncovered vegetable crops whose type of irrigation was not stated on 37 dunum (0.5%), in addition to 1,156 dunums (15.8%) of covered vegetable crops. The area with the most cultivated crops was Dura locality with 669 dunums (9.2%).

Percentage Distribution of Vegetable Crops in Hebron Governorate by Type of Irrigation, 2009/2010

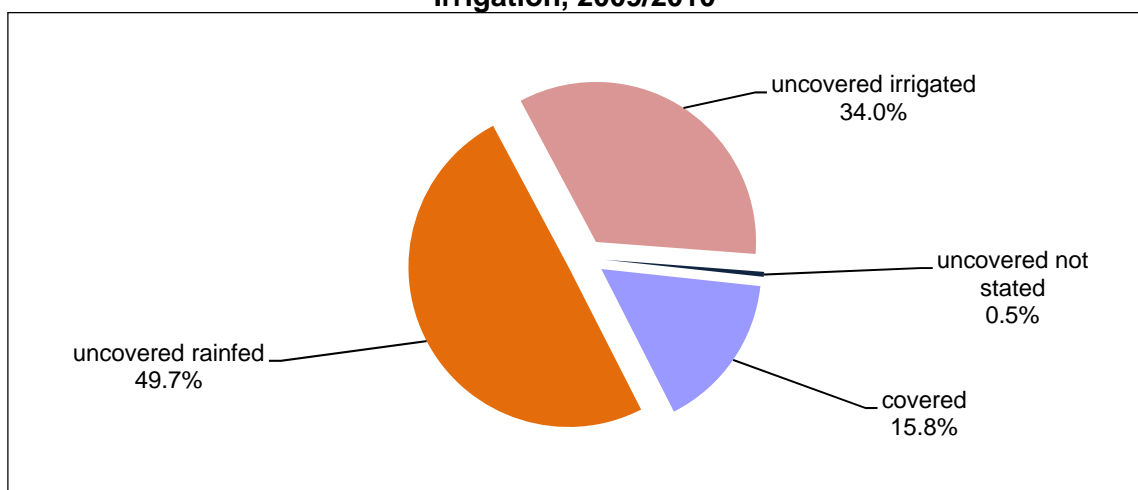

The area of land cultivated with vegetable crops in Hebron Governorate was 1,343 dunums in winter; 1,164 dunums in spring; 4,418 dunums in summer; 384 dunums in autumn. The area of land planted with single vegetable crops was 5,895 dunums; associated crops totaled 571 dunums; mixed crops were 843 dunums. The area of harvested vegetable crops in Hebron Governorate was 5,997 dunums: 82.0% of all cultivated vegetable crops.

3. Horticultural crops:

The area of land cultivated with horticultural crops was 70,290 dunums in Hebron Governorate. The percentage area of bearing trees was 93.3% with 6.7% of non-bearing

trees. Olive trees made up 70.5% of the total area of horticultural trees in Hebron Governorate. Rainfed horticultural trees accounted for 97.9% of the total area of horticultural trees in Hebron Governorate. The results indicated that the percentage area of compact farming in Hebron Governorate was 97.2% with 2.8% of scattered farming. Also, 89.4% are single crops, 2.6% associated crops and 8.0% mixed crops.

There were about 1,987,306 horticultural trees in Hebron Governorate: 1,836,448 bearing trees and 150,858 non-bearing trees; 1,941,433 rainfed horticultural trees, 40,939 irrigated trees, and 4,934 was not stated type of irrigation.

Number of Bearing and Unbearing Trees in Hebron Governorate by Type of Farming, As in 01/10/2010

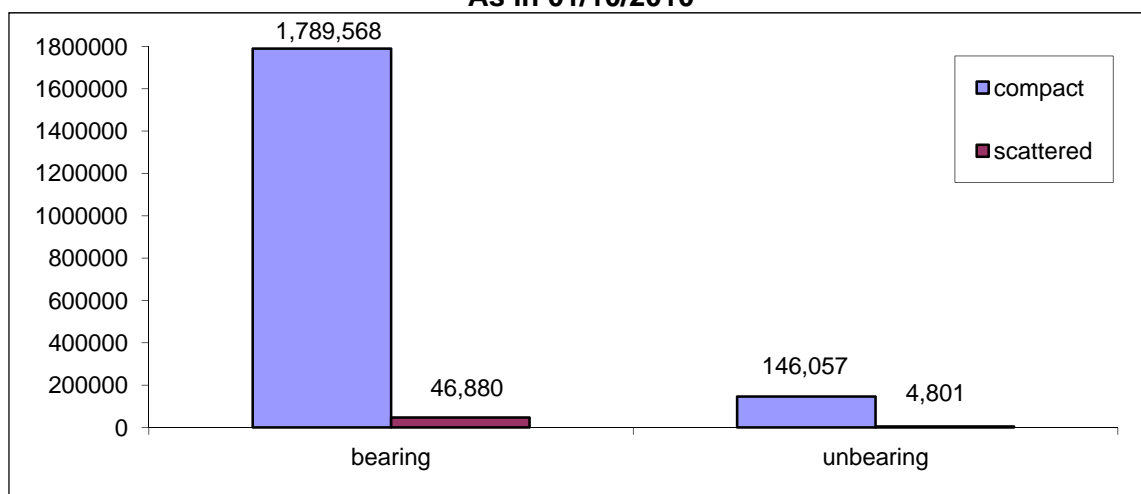

1.5 Livestock

1. Cows:

There were 8,446 cows raised in Hebron Governorate: 2,087 males and 6,359 females. The breeds of cows in Hebron Governorate were 72.8% Holstein-Friesian cows; 12.1% local cows; 5.2% hybrid cows and 9.9% other. Cows bred primarily for milk made up 80.5%, with 19.5% bred for meat. Qalqas locality raised the most cows (39.2%) in Hebron Governorate, then 9.7% in Hebron locality on the enumeration day, the first of October 2010.

2. Sheep:

There were 146,220 sheep raised in Hebron Governorate: 25,731 males and 120,489 females. The breeds of sheep in Hebron Governorate were 64.5% local (Awassi) sheep; 28.4% (Assaf) sheep; 7.0% hybrid sheep and 0.1% Other. The percentage of sheep raised primarily for milk was 78.8%, with 21.2% raised primarily for meat. Adh Dhahiriya locality raised the most sheep (10.5%) in Hebron Governorate, then 6.3% in Bani Na'im locality on the enumeration day, the first of October 2010.

3. Goats:

There were 49,436 goats raised in Hebron Governorate: 10,566 males and 38,870 females. The breeds of goats in Hebron Governorate were 89.3% local goats; 6.6% Shami (Syrian) goats; 4.0% hybrid goats; and 0.1% other. The percentage of goats raised primarily for milk was 76.0%, with 23.9% for meat and 0.1% not stated. Adh Dhahiriya locality raised the most goats (8.2%) in Hebron Governorate then 6.4% in Hebron locality on the enumeration day, the first of October 2010.

4. Camels:

There were 240 camels raised in Hebron Governorate: 70 males and 170 females on the enumeration day, the first of October 2010.

Percentage Distribution of Cows, Goats and Sheep in Hebron Governorate by Sex, as in 01/10/2010

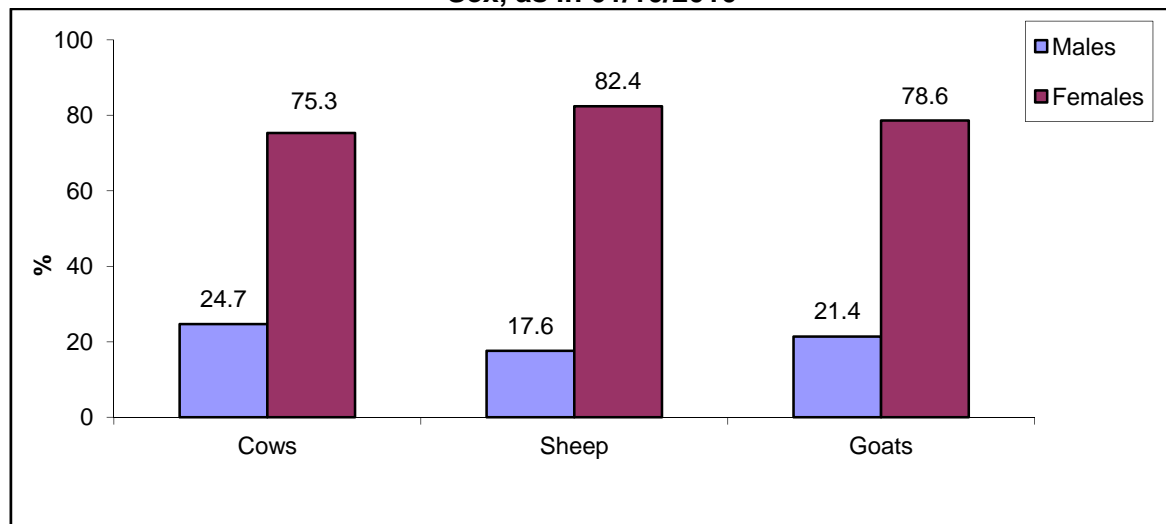

1.6 Poultry Farming

There were 802.7 thousand broilers, 126.8 thousand layers, 16.1 thousand mother of broilers and 31.4 thousand poultry of Turkey on the enumeration day, the first of October 2010. In the 2009/2010 agricultural year, there were 5,562.4 thousand poultry of broilers and 103.1 thousand poultry of Turkey. The area size of poultry barns in Hebron Governorate totaled 205.3 thousand m².

1.7 Domestic Poultry

There were 48.8 thousand domestic poultry birds in Hebron Governorate; 31.2 thousand pigeons; 788 birds of domestic turkeys, 4,034 rabbits and 1,344 other domestic birds on the enumeration day, the first of October 2010.

1.8 Bees

There were 3,074 beehives in Hebron Governorate of which 2,868 were modern beehives (93.3%) and 206 traditional beehives (6.7%) on the enumeration day, the first of October 2010.

1.9 Other Animals (Equines)

The number of equines animals on agricultural holdings in Hebron Governorate was 365 horses, 259 mules and 3,397 donkeys on the enumeration day, the first of October 2010.

1.10 Agricultural Labor Force

The results indicated that 1,039 agricultural holdings in Hebron Governorate hired permanent waged workers, of which 45.8% hired one permanent waged worker, 46.0% hired two to five permanent waged workers, and 8.2% hired six permanent waged workers or more. The results also indicated that 48.8% of permanent waged workers on agricultural holdings were aged between 30-59 years and 85.8% of permanent waged workers were males.

Number of Permanent Waged and Unpaid Workers in Hebron Governorate by Sex, 2009/2010

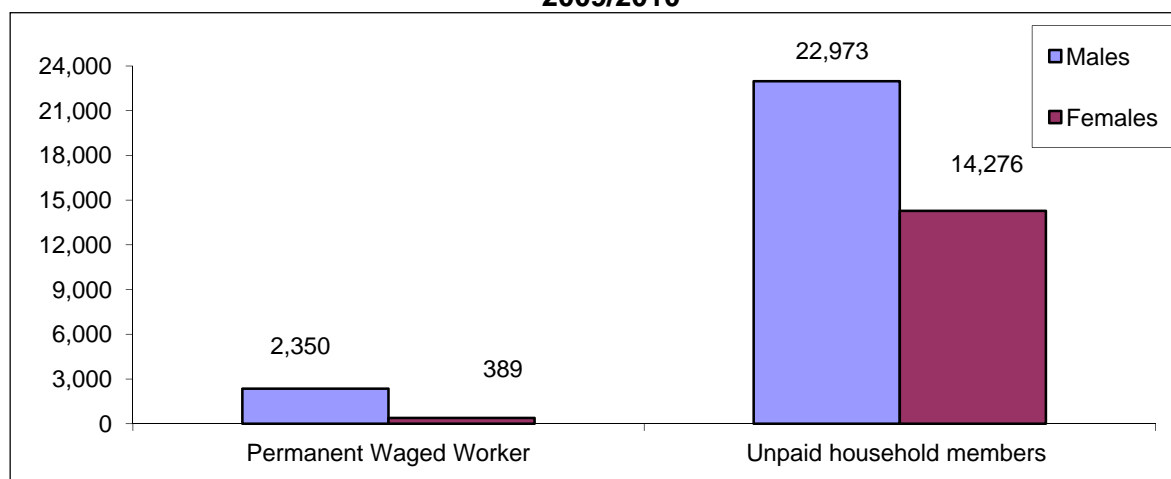

There were 13,042 agricultural holdings in Hebron Governorate which hired temporary waged workers, of which 72.8% were plant holdings, 3.5% animal holdings and 23.7% mixed holdings.

1.11 Agricultural Applications

The results indicated that 59.0% of all plant and mixed holdings in Hebron Governorate used organic fertilizers; 25.1% used chemical fertilizers; 48.2% used agricultural pesticides; 27.4% used improved agricultural assets, and 14.8% used integrated pest management. The results indicated that 89.6% of animal and mixed holdings vaccinated animals against Epidemiological Diseases.

The results indicated that 6.7% of plant and mixed holdings received governmental agricultural services; 36.9% of animal and mixed holdings received veterinary services; 1.9% of agricultural holdings received agricultural and veterinary services; and 79.1% did not receive services.

The results indicated that 41.3% of agricultural holdings in Hebron Governorate did not receive agricultural extension; 7.5% received agricultural extension mainly from the Ministry of Agriculture; 23.4% from farmers; 1.0% from the mass media; and 11.4% from dealers in agricultural materials.

There were 37 agricultural holdings with fish farms in Hebron Governorate. In addition, 2,744 of agricultural holdings form the main source of income for the household.

The results indicated that Israeli measures deny access to perform farm work to 3,931 agricultural holdings in Hebron Governorate, of a total area of 83,949 dunums which equivalent to 39.9% of the total area of the agricultural holdings in Hebron Governorate. While on constraints level, 800 agricultural holdings are being affected by Israeli Settlements with a total area of 13,511 dunums. 638 agricultural holdings are also being affected by Israeli Expansion and Annexation Wall with a total area of 10,464 dunums, 182 agricultural holdings are affected by declared “ a closed Israeli Military Areas” with a total area of 2,869 dunums, 408 agricultural holdings are being affected by Israeli Military Barriers and Check points with a total area of 3,363 dunums, and 1,903 agricultural holdings are being affected by more than one of Israeli measures with a total area of 53,742 dunums.

Chapter Two

Methodology and Data Quality

2.1 Objectives of the Agricultural Census

The Agricultural Census aims to provide data on the structure of the agricultural sector as the basis for the efficient utilization of agricultural resources and the projection of related indicators to develop and make optimal use of agricultural resources. In addition, data provide a benchmark for setting estimates for subsequent years and to build a sampling frame as the basis for future agriculture-related surveys on different holdings in the Palestinian Territory. These could include periodic surveys of agricultural holdings, livestock, gardening, and farm management to provide basic and detailed data on the characteristics of the agricultural sector to meet the needs of ministries for planning and monitoring. Such data also contribute to regional planning, best distribution of resources, and meeting the needs of the private sector.

The rationale for the implementation of an agricultural census is as follows:

1. To meet the growing demand for up-to-date and reliable statistical indicators by users concerning the agricultural sector in the Palestinian Territory. Such statistics are necessary for the planning and monitoring of agriculture-related programs by governmental and private institutions.
2. To provide relevant statistics to ensure the optimal use of land and contribute to food security and self reliance in the Palestinian Territory.
3. To monitor the changes affecting agricultural land in the Palestinian Territory as a result of continuous Israeli aggression, confiscation of land, isolation of the population, and the building of the annexation wall.
4. To conduct an agricultural census every ten years according to the General Statistics Law No. 4 of 2000.

2.2 Census Characteristics

1. Geographical coverage:

The Agricultural Census is a comprehensive enumeration that should cover a specific geographical area accurately. The census covered all of the Palestinian Territory, including rural and urban areas and refugee camps.

2. Time reference point:

The moment assigned to the census data is usually the middle of the night. The reference time of the Agricultural Census was midnight of 30 September to the first of October 2010. Most of the census data were based on this time and the reference night which referred to the reference day of the first of October 2010. This time reference covered data related to permanent crops, buildings, and livestock. Some census data were attributed to a specific reference period that includes information from a previous period of time, which is the census reference year that represents a period of 12 consecutive months from the morning of the first of October 2009 to the evening of 30 September 2010. The reference year is the agricultural year for data related to temporary crops and the use of agricultural materials and machinery.

3. Enumeration period:

The collection of data on agricultural holdings within a specified period is called the enumeration period and is based on a number of logistical points. The enumeration period of the Agricultural Census 2010 was the morning of second of October 2010 to 14 November

2010 in the West Bank and the morning of 10 January 2011 to 20 February 2011 in the Gaza Strip.

4. Enumeration unit:

The statistical unit is the agricultural holding. Common grazing lands, public parks, fishing and all land not included in an agricultural holding are not included in the Agricultural Census according to the recommendations of the Food and Agriculture Organization (FAO).

5. Census frame:

The frame of the Agricultural Census 2010 includes a complete record of holdings by households and collaborative institutions. The frame was prepared by listing all holders through visiting every household, using maps to reach all addresses.

2.3 Stages of Agricultural Census Implementation

The implementation of an agricultural census usually takes three years from the preparatory stage until the dissemination of the detailed data. The Agricultural Census 2010 was conducted via various stages that included a preparation process and all other relevant activities as follows:

1. The preparatory stage (2 January 2009 – 30 September 2010): This stage comprised the issuance of the relevant official decisions and the formation of organizational structures and the agricultural census committees. Consultations were held with the relevant stakeholders and data users to pinpoint the priorities and obtain a national consensus on the census contents. A pilot census was also conducted during this period from 7 October 2009 to 5 November 2009 where the census implementation plan was tested, along with the design of the questionnaires, manuals, plans for data-entry, data coding, data auditing, and preparing the results and census implementation methodology. The pilot census, which was very similar to the main census, was conducted in order to draw up a final version of the census manuals, to prepare the implementation plans and data processing mechanisms, estimate the number of census personnel required, etc.
2. The field work stage: This took place from 01 October 2010 to 14 November 2010 in the West Bank and from 10 January 2011 to 20 February 2011 in the Gaza Strip. In this stage, the borders of enumeration area maps were updated during field work, in addition to listing agricultural holders and holdings.
3. Data processing and dissemination stage: This stage started in November 2010 and will continue until June 2012. This stage includes collecting the questionnaires, editing, coding and entering the booklets and questionnaires, in addition to tabulating and disseminating the preliminary and final results.

2.4 Questionnaires and Forms

Two questionnaires were designed to collect data covered by the census. The first questionnaire was designed to list households and agricultural holdings, while the second was related to the enumeration of the agricultural holdings. Items and variables were as follows:

1. Household and agricultural holdings questionnaire:

This included data of households and agricultural holdings, in addition to identification data, building name or owner, type of building, current use of the building, the total number of housing units in the building, current use of housing unit, the name of the householder, number of household members (males, females), and number of holdings of the household.

2. Agricultural holdings enumeration questionnaire:

The enumeration questionnaire of the agricultural holdings included the following:

Part One: Identification data:

Identification data included the enumeration area number, building number, housing unit number in the building, in addition to identification data on the holder and the respondent.

Part Two: Holders and holding data:

Holders and holding data included data on the holder, such as the legal status, age, sex, main occupation, holder's relation to the householder, number of holder's household members, educational level, specialization, and data about the holding, including the holding type, the holding management method and main purpose of production.

Part Three: Land use:

This included the unit's address, total area, uncultivated area (buildings used for holding's purposes, building not used for holding's purposes, permanent meadows and pastures, other). Cultivated areas include areas of permanent and temporary crops, forests, land that is temporarily fallow, nurseries, sources of irrigation, and utility rights.

Part Four: Crops /field crops, vegetables, horticultural trees:

This included the following:

- **Field crops:** Questions related to the cultivation of field crops during the agricultural year: crop name, agricultural session, crop status, rainfed area, irrigated area, method of irrigation, and harvested area.
- **Vegetable crops:** Questions related to the cultivation of vegetable crops during the agricultural year: crop name, agricultural session, crop status, open air area, method of irrigation, protected area, type of protection, irrigation method, and harvested area.
- **Horticultural trees:** Questions related to the cultivation of horticultural trees during the agricultural year: crop name, method of farming, crop status, number and area of bearing trees and method of irrigation, area and number of nonbearing trees and method of irrigation, area and number of protected bearing trees and method of irrigation, area and number of protected nonbearing trees and method of irrigation.

Part Five: Farm animals:

This included the following:

- Raising farm animals (sheep, goats and cows): type and species, address, type of rearing, the number according to sex and age group, the main purpose of raising the animals.
- Poultry farming: type, address, number of barns, area of barns, maximum production capacity, actual number on the enumeration day of the first of October 2010, average number of barn cycles per year, total number of poultry raised during 2009/2010.
- Domestic poultry breeding: type, number, beekeeping, and other livestock.

Part Six: Agricultural labor force:

It included data on the agricultural labor force in the agricultural holding: employment status, sex, age, number and temporary employment.

Part Seven: Agricultural machinery and equipment:

It included questions on the use of agricultural machinery and equipment during the agricultural year.

Part Eight: Agricultural practices during the agricultural year:

This section included questions related to the use of agricultural practices; the availability of brooders or fish breeding; benefits from land reclamation projects; the construction of agricultural roads or any other agricultural projects.

2.5 Field Work

The field work stage included the following activities:

1. Training field workers and distributing them by activity:

A training program was provided for all field workers recruited for the Agricultural Census 2010. The program included specific training sessions covering concepts, definitions, interviewing, filling out of questionnaires, tasks and responsibilities of field workers, as well as supervision and management references.

2. Updating maps:

The maps of the Population, Housing and Establishment Census 2007 were utilized to serve field work activities of the Agricultural Census 2010. Field workers were provided with detailed maps of the enumeration areas. Supervisors were assigned the responsibility to delineate the boundaries of the enumeration areas while field workers were instructed to assign new buildings after 2007 accurately on the maps.

3. Listing and enumerating the agricultural holdings:

The listing and enumeration of the agricultural holdings was conducted in the West Bank during the period from the first of October 2010 to 14 November 2010 and in the Gaza Strip during the period 10 January to 20 February 2011. Enumerators visited each household and filled out the agricultural holding and listing questionnaires. In cases where the household had one holding or more, the details of each holding were recorded in the corresponding questionnaire. The data from the questionnaires were edited in the field during the enumeration process by supervisors in each governorate.

4. Re-interviewing:

Re-interviewing of households was conducted by census supervisors and team leaders in each governorate by conducting random visits to households in the enumeration areas and filling out part of the listing and enumeration questionnaires. Re-interviewing was conducted to ensure data quality and control of field work activities.

5. Delivery of questionnaires:

The receipt of questionnaires from each field worker was conducted after completion of their enumeration areas on the evening of 14 November 2010 in the West Bank and 20 February 2011 in the Gaza Strip. All of the questionnaires of each governorate were received in the field work offices and then sent to the main PCBS premises in Ramallah for the West Bank and the main PCBS office for the Gaza Strip.

Receipt of questionnaires from the field:

After completing the enumeration stage, team leaders received all forms from enumerators (field workers), including the household and agricultural holdings listing questionnaires, holdings questionnaires, administrative forms, maps of enumeration areas, and any cancelled or unused forms. Then, team leaders handed over all questionnaires and administrative forms to supervisors who technically examined these forms and provided them to the census director in the governorate.

Receipt of all relevant materials at the main premises of PCBS:

Receipt of all the relevant materials of the census in the Palestinian Territory took place from 19 November 2010 and continued until 28 February 2011.

2.6 Preliminary Results

After completing the enumeration process on 14 November 2010 in the West Bank, enumerators and team leaders, in cooperation with the directors of the census in the governorates, conducted an office review and preparation of preliminary results in the field during the period from 16 to 18 November 2010 in the West Bank: while in the Gaza Strip the activity was conducted from 20 to 24 February 2011.

The forms of preliminary results received from the field included the number of households and the number of holdings by type in the enumeration area. The preliminary results forms were then checked to verify that they covered all of the enumeration areas registered in the main register of the enumeration areas. The data were electronically entered in order to obtain preliminary statistical tables on the Palestinian Territory and individual governorates. The statistical tables included the number of households and holdings and their type. The preliminary results were disseminated in the local mass media and on the official website of PCBS on 17 April 2011.

2.7 Data Processing

Data processing included all activities that followed the field work, such as office editing of questionnaires, coding, data entry and computer editing. This process started on 15 December 2010 according to the plan, which included training the editors and coders and hiring 100 personnel in addition to the supervisory team.

Special data processing programs were developed and tested to capture the census data. The computer was used to enter the data of the households and holdings listing and enumeration questionnaires.

Data editing, coding, entry, checking and cleaning were finalized on 16 June 2011 in the West Bank and on 31 August 2011 in the Gaza Strip.

The technical team followed up the data processing, testing its accuracy and quality and comparing it with the preliminary results and other data resources, in addition to preparing the tables and the report of the final results of the census in the Palestinian Territory.

2.8 Dissemination Plan

A tabulation plan of the main reports was drawn up. This plan was related to the dissemination of the main census results on a national level, as well as for the West Bank and Gaza Strip separately and for each governorate.

2.9 Data Quality

There are two types of error: statistical errors and non-statistical errors. Statistical errors occur in survey samples and not in censuses. These errors can easily be measured and the error rate estimated since it is an error in sampling. Non-statistical errors occur at any stage of the implementation of a survey or census. Therefore, a data quality system had to be established when conducting the Agricultural Census 2010 to achieve the highest level of data coverage and accuracy for the statistics produced in order for them to be utilized for planning, decision making, and research purposes. The impact of errors on data quality was minimized due to the

high level of competency and professional performance of the well-trained field work team, and also due to the existence of a quality control program to prevent or minimize errors as much as possible, find these errors when they occurred, and take the relevant procedures to correct them. A strict quality control system was established at all stages of the census, from the preparatory stage to the data processing and dissemination stage, to ensure that highly accurate data would be obtained. Quality control in the preparatory stage is crucial as it is succeeded by all census stages. Therefore, adequate time and appropriate procedures were taken into consideration at each stage to ensure high quality and authentic census data.

1. Quality control mechanisms at the preparatory stage:

All necessary definitions and instructions were drawn up in the preparatory stage in line with international recommendations and the needs of data users. Questionnaires were designed properly to ensure the reliable transfer of instructions. Detailed maps were prepared and copied for each enumeration area in order to list every building, housing unit, and household and enumerate all the holdings of the household or any of its members. Booklets and questionnaires were drawn up to collect, enter, and store data, and all questionnaires, forms, mechanisms, field work and office review activities, printing of questionnaires, forms and manuals were tested in the pilot census conducted one year prior to the main census. In addition, data entry programs and electronic editing programs were selected and all coding manuals and tabulation and dissemination processes were reviewed in the preparatory stage. The number of personnel, the financial costs, and time schedule of activities were also estimated and prepared at this preparatory stage.

2. Quality control mechanisms in the implementation stage:

• Selecting and training personnel:

Since the Agricultural Census was a large-scale activity with many stages and a large number of workers, proper mechanisms were required to ensure the collection of authentic data. Maps of the Population, Housing and Establishments Census 2007 were utilized. The number of agricultural holdings for each enumeration area was estimated and the enumeration areas divided according to the capacity of field workers in order for all activities to be accomplished on time with the various levels of supervision.

The best personnel were selected from unemployed graduates, especially those with a diploma and higher. The field workers were selected from the same locality as the enumeration area since they were familiar with the buildings and households.

Training plans and programs were prepared for all personnel. The census directors and their assistants in the governorates were trained first. They then trained the supervisors, who participated in training the team leaders and enumerators. Thirty percent of the personnel at each stage were trained as standby staff who could be summoned in case any workers quit the job, were discharged, or in any other case of emergency.

The selection of personnel was based on the results of a test and individuals with the highest scores were selected. The census directors were selected from Ministry of Agriculture offices in the governorates and had considerable technical experience in the agricultural field. The assistants of census directors in governorates were selected from those who had considerable technical and administrative experience at PCBS. Some supervisors were selected from the Ministry of Agriculture and PCBS and had worked as technical and field workers in the household surveys and agricultural pilot census.

- **Data collection:**

Field work mechanisms were established in order to obtain accurate data. A program of field visits was set up with defined objectives and data quality checks on each visit. Field work review and the processing of regulations were prepared prior to finalizing the field work.

Each supervisor supervised the work of four crew leaders and each crew leader supervised the work of three to four enumerators. Each enumerator worked on filling out the data of the holdings listing questionnaire and the holdings enumeration questionnaire, in case there was a holding for the household or one of its members.

The direct interview method was adopted only where it was necessary to obtain the data from an adult agricultural holder or head of household, or one of the household members who had accurate data on the agricultural holding. In cases where the holder or the appropriate individual was absent, the household was visited again at a different time to obtain the required data.

Data collection was based on official documents, such as basic data (name and ID number). The householders were notified and informed of the importance of the agricultural census and its objectives prior to starting the actual enumeration process and during the visits. Instructions were given to all personnel at every level on how to perform field and office reviews of their activities and the activities of other staff and how to review and correct errors. The census director, his assistant, the supervisor, and the crew leader each reviewed part of the enumerator questionnaires and checked the data quality and comprehensiveness, especially in the first days of the work, in addition to daily office and field work supervision. The supervisor obtained two percent of the data on households and the crew leader obtained five percent of the data on households. They also ensured that all target households were visited and the holdings data were consistent, in addition to notifying enumerators about errors in their work.

The census director in the governorate, his technical assistant, the supervisor, and the crew leader held a daily staff meeting to provide personnel with new instructions for the correction of errors made during the previous day, thereby avoiding any repetition of errors. Work superiors performed a daily office review of staff to check data coverage for all the enumeration units, to ensure the data were consistent in each questionnaire, and to check that staff had followed the necessary instructions. Information was publicized in the media explaining the activities of the census to increase public cooperation with census staff.

Many forms were drawn up and used to follow up work and show goals had been met on a daily basis. Some forms were related to booklets and relevant materials used in the census, or check-in work sheets for staff, or forms to check that all targeted holdings had been covered, etc. A central operations room was formed and worked continuously at the main premises of PCBS. This provided technical, administrative and logistic staff to respond to inquiries and provide general written instructions.

A database was used in each governorate to record the daily achievements of field workers and control the technical and administrative follow-up operations of all work stages. This assisted the census management and the central operations room at PCBS to monitor all stages of the work and perform required procedures promptly.

- **Non-response cases:**

Mechanisms were put in place to deal with non-respondents, especially in Jerusalem governorate and nearby localities. Among these mechanisms were field visits conducted by members of the central operations room and sharing concern with official bodies to minimize the non-response rate.

3. Quality control mechanism in the data processing stage:

This stage included editing, coding, data entry and review processes, in addition to reviewing and checking all the previous processes for all the enumeration areas. Procedures and instructions were implemented to check data consistency and coding, ensure that all enumeration areas and data from booklets and questionnaires, buildings, housing units, households, agricultural holdings and individuals were electronically entered. A mechanism was set up to edit the booklets and questionnaires, follow up their transfer from one process to another and ensure that the process for each questionnaire was accomplished properly. All documents were indexed and classified for easy access and stored in a special place with a supervisor who controlled and organized the received documents and the daily achievements.

Coding manuals were prepared and checked. Instruction manuals for auditing, coding, checking data consistency, and discovering errors and correcting them were also drawn up. Workers in editing and coding were the best field workers who filled out the households and individuals questionnaires. There was centralized work and training to unify concepts and data checking processes in order to overcome field differences in all governorates. All questionnaires were edited and checked for data consistency at the office (100%) and editing and coding was reviewed at the office for 50% of the questionnaires to remove individual differences by editors, discover errors, and correct them.

A test was conducted on all individuals involved in data entry and the individuals with the best results were selected. Central training took place for data-entry operators on a unified data-entry mechanism. During the first three days, all data entered by operators were reviewed and re-entered. Necessary corrections were performed and data entry operators were informed about them. Data entry operators with high error rates were excluded and the best operators were selected based on quality and speed. Mechanisms were set up to ensure that data were entered properly. In the first stage, a special file was prepared for each enumeration area consisting of comprehensive identification data, including the number of households and the total number of booklets to ensure that all households and booklets were entered. A comprehensive check was set when entering the identification data, in addition to a number range for each main question. The computer program would not accept any number beyond this range, such as the type of the holding, utility rights, all previously coded questions in the agricultural census questionnaire, and the type of the building in the holdings listing questionnaire. For the remaining questions, a comprehensive check was performed again for the range of each question after the data entry process, and also after extracting transcripts of the errors resulting from data inconsistency.

4. Extraction of transcript errors:

Programs were prepared to extract transcript errors as follows:

1. A manual was prepared of the electronic and office review instructions for the agricultural holdings enumeration questionnaire. In addition, documents detailed the electronic and office review instructions for the agricultural holdings. A listing questionnaire included checks on the comprehensiveness of data entry, errors in

consistency, and to uncover exceptional cases which have been reviewed. Each error was given a name and number in the manual to enable easy access.

2. A transcript was extracted for each enumeration area, including identification data on each building, housing unit, holding, or plot, in addition to a title and number in the manual to assist the editor in finding the error type and location, in addition to an editing, review and correction mechanism that included more than 600 checks on several stages.
3. The transcripts were provided to the reviewers who referred to the original booklets. If the error occurred while entering the data, it was amended on the transcript. If the error occurred in the field, the related questions were checked and amendments were made according to each case. For example, if the type of holding was a plant holding, data in part five of the animal holding should not be filled out according to the definition. First, the correction was made during manual editing, then electronic transcripts were extracted after the data entry. Then, the cases were corrected manually on the record and the correct data was re-entered. To check the thoroughness of data entry, there was a main manual which included all the enumeration areas. The number of booklets and holdings in the enumeration area were counted manually before being entered electronically. If there was a difference between the entered records or holdings and the total number of entered holdings in each enumeration area, an error message would pop up and the necessary correction would be made. This method ensured that all holdings were entered with all plots in each agricultural holding i.e., field crops, vegetable crops, horticultural trees were entered with 100% coverage through calculating the total area size of the plots in the holding.
4. The amended transcripts were returned to be re-entered and make the necessary corrections. A copy of the entered data was kept on a daily basis.
5. The previous stages were applied two or more times in order to clean all of the enumeration area data.
6. Data files were collected and the tables and repetitions were reviewed, in addition to adding any checks or auditing mechanisms to discover errors or issues that required attention. At this stage, specialists in different domains (plant and livestock) participated in checking the data before the final tabulation, where errors were corrected accordingly.
7. Many detailed tables were created during the data cleaning process. They were edited and reviewed for data quality and accuracy, ensuring that the data are logical and consistent prior to the final extraction of the tables.

5. Evaluation of the data quality:

The evaluation of the results of the agricultural census via error rates is considered an essential response to questions relating to the comprehensiveness and accuracy of the census data. There are many methods and tools to evaluate the results of the census and these may include either one source of the data (the census data) or many sources. The quality control program of the Agricultural Census 2010 comprised many methods to measure the comprehensiveness and quality of the data, as described below:

- **Checking the internal consistency of data:**

The Agricultural Census 2010 is the first census on agricultural holdings, production and the agricultural labor force so extra attention was given to checking data quality by every means, with checks on the internal consistency of data as the most important. Instructions and procedures were set up during field work activities to ensure high quality data were obtained and additional mechanisms and forms for follow up and controls were put in place. Transcripts were extracted after entering the data in order to ensure that all enumeration areas were entered, in addition to the buildings, households and holdings, and the internal

consistency of data for each unit was verified. Transcripts of errors in consistency or uncertain data were extracted to be checked and corrected. The transcripts were then reviewed by technical personnel.

- **Comparing the results with other sources:**

Data and indicators of the Agricultural Census were compared by technical personnel with data and indicators from PCBS agricultural surveys conducted in 2005 with similar methodology. The results indicated that there was high consistency between data. When census data were compared with data from the Ministry of Agriculture, some differences were found, especially in data relating to cultivated areas due to the difference in methodologies. Ministry of Agriculture data depend on estimates of data by locality by agricultural extension agents, based mainly on data from the agricultural census conducted by the Israeli Civil Administration in 1970.

- **Cases with no stated response:**

These cases were coded and designated the number nine according to the number of items in each question where a response was not given e.g., source of irrigation, utility rights, the agricultural session , etc.

Percentage of Not Stated cases for Selected Indicators of Agricultural Census in Hebron Governorate 2009/2010

Indicator	Percent (%)
Source of irrigation for parcel	0.8
Land tenure for parcel	1.8
Agricultural session for field crops	0.0
Status of crop for field crops	0.0
Method of irrigation for irrigated field crops	0.0
Agricultural session for vegetable crops	0.0
Status of crop for vegetable crops	0.0
Method of irrigation for open vegetable crops	1.0
Type of protection for protected vegetable crops	0.0
Method of irrigation for protected vegetable crops	0.3
Method of farming for horticulture trees	0.0
Status of crop for horticulture trees	0.0
Method of irrigation for bearing horticulture trees	0.1
Method of irrigation for non-bearing horticulture trees	0.1
Type of production system for cattle, sheep, and goat	2.1
Main purpose of production for cattle, sheep, and goat	1.0

Chapter Three

Concepts and Definitions

The Agricultural Census 2010 was based on Food and Agriculture Organization (FAO) recommendations to facilitate future comparisons with neighboring countries and also on the results of consultations with the main users. A specific definition for each variable in the census was prepared on the basis of international recommendations, while taking into consideration the special needs of Palestinian society.

Governorate:

Governorates were defined according to the official administrative division of the Palestinian Territory for the end of 1997. There are 16 governorates, each consisting of a number of localities.

Locality:

A permanently inhabited place with an independent municipal administration, or a permanently inhabited separate place not included within the formal boundaries of another locality.

Agricultural Census:

The complete process of collecting, compiling, processing, analyzing, evaluating, and disseminating to provide statistical data on agricultural holdings, characteristics and agricultural applications in a specific reference period for all holdings within the country.

Agricultural Holding:

An economic unit of agricultural production under single management comprising all kept livestock and all land used totally or partially for agricultural production purposes regardless of legal form or size. Single management may be exercised by an individual or household, jointly by two or more individuals or households, by a clan or tribe, or by a juridical person such as a corporation, cooperative, or government agency. The land of the holding may consist of one or more parcels located in one or more separate areas, or in one or more territorial or administrative divisions, providing the parcels share the same means of production such as labour, farm buildings, machinery, or draught animals.

Plant Holding:

The presence of cultivated or arable land for any agricultural crops controlled by the holder. This must not be less than one dunum for an open cultivated area and half a dunum for a protected cultivated area.

Animal Holding:

The presence of animals controlled by the holder. The holder should have any number of cattle or camels, at least five heads of sheep, goats or pigs, at least 50 poultry birds (layers and broilers), or 50 rabbits or other poultry like turkeys, ducks, fer, etc, or a mixture of them, or at least three beehives.

Mixed Holding:

Where the holder has plant and animal holdings, according to the definition of plant and animal holdings, providing both animal and plant activities and sharing the same means of production such as labour, farm buildings, machinery, or draught animals.

Agricultural Holder:

The holder is a civil or juridical person who exercises management control over the agricultural holding operation, and takes major decisions regarding the holding and may undertake all responsibilities directly, or delegate responsibilities related to day-to-day work management to a hired manager.

Legal Status of Agricultural Holder:

Refers to the juridical aspects under which the agricultural holding is operated. It also refers to other aspects about the type of holding. From the juridical point of view, a holding may be operated by a single individual, jointly by several individuals with or without a contractual agreement and belonging to the same or to different households, or by a juridical person: cooperation, cooperative, governmental institution.

Management Method of the Agricultural Holding:

A method which is used for daily supervision of agricultural holdings, including workers, irrigation, fertilization, etc, which could be by the holder or hired manager or by a family member.

Hired Manager:

A civil or juridical person who takes technical and administrative responsibility for the management of a holding on the holder's behalf. Responsibilities are limited to making day-to-day decisions on the operation of the holding, including managing and supervising hired labour. Wages may be paid in cash and/or kind. A hired manager who shares economic and financial responsibilities, in addition to managing the holding, should be considered a holder or a joint holder.

Household:

The household is defined as one person or a group of persons with or without a family relationship, who live in the same housing unit or part of the housing unit, share meals and make joint provision of food and other essentials of living.

Head of Household:

The person who usually lives with the household and is recognized as head of household by its other members. Often he/she is the main decision maker and is responsible for financial support and welfare of the household.

Land Tenure:

The arrangements or rights under which the holder operates the land making up the holding. Land rented to another person is not considered part of the tenure may be owned or rented or government or any other form.

Reference Date:

This refers to the moment on which the census data are based. Normally, it refers to midnight of the day preceding the reference period. Thus, the findings of the census relate to that night.

A Parcel:

Any piece of land of one land tenure type, entirely surrounded by other land, water, road, forest or other features not forming part of the holding or forming part of the holding under a different land tenure type. A parcel may consist of one or more fields or plots adjacent to each other.

Main Purpose of Production of the Holding:

The main purpose of the production, which is mainly either for sale or for household consumption. Mainly means half or more of the agricultural production through the agricultural year.

Age of the Holder in Completed Years:

The completed age in years of the person enumerated, which is the difference between the date of birth and the survey reference period.

Educational Attainment:

It refers to the highest successfully completed educational attainment level. The educational level for persons aged 10 years and over.

Specialization:

It refers to the name of the subject the person successfully completed. For the purposes of the agricultural census, specialization was divided into agricultural and non-agricultural.

Unused and Undeveloped Potentially Productive Land:

This includes land uncultivated during the agricultural year. This may be part of the holding crops rotation system or because of lack of water, or other reasons. If data were collected before cultivation was completed, this land should be classified according to the crops grown on the land.

Land Under Permanent Pastures and Meadows:

This means land used permanently (i.e., for five years or more) for herbaceous forage crops. Permanent meadows and pastures on which trees and shrubs are grown should be recorded under this heading only if the growing of forage crops is the most important use of the area.

Permanent Agricultural Workers:

A person whose services are utilized regularly and continuously during the agricultural year for agricultural work on the holding. Permanent agricultural workers work for at least eight months during the agricultural year.

Occasional Agricultural Workers:

A person working one or more times during the agricultural year who is not expected to work regularly or continuously on the holding. Occasional agricultural workers work for less than eight months during the agricultural year.

Unpaid Family Member:

A person who works without pay in an economic enterprise operated by a related person living in the same household.

Main Occupation:

The job or type of work performed by the employed person, or used to be performed by the unemployed. The occupation refers to the activity in which the employed works more than half of work hours or the most frequent job during the last three months before reference data. For the purposes of the agricultural census, the main occupation was divided into agricultural and non-agricultural.

Holding Area:

This is a derived item obtained by summing the area under each land use category. It is the area of all land making up the agricultural holding and includes all land operated by the

holding without regard to title or legal form. Thus, land owned by members of a household but rented from others should not be included in the area of the holding.

Area under Permanent Crops:

This is an area devoted to fruit trees that does not need to be replanted annually, or an area used for horticulture i.e., scattered and in association with other crops (inter-cropped).

Nurseries:

An area where young plants, trees or vines are propagated for the purpose of transplanting. Plants in a nursery are not harvested and are therefore not included in the area (temporary crops) or current area (permanent crops). A nursery might be in the open or under protective cover. It may be used for the development of planting materials for the holding itself or for sale. Nurseries do not include seed fields and forest tree nurseries.

Cropped Land Under Protective Cover:

Land under a permanent structure with a roof of glass, plastic or other material used for protecting crops against the weather, pests, or diseases. Such structures may be used for growing temporary or permanent crops.

French Tunnels:

A tunnel consisting of a group of iron arches (1-3 inches in diameter) with plastic fixed on it. The distance between the curves is around three meters, which makes a tunnel of 6-10 meters in width, 30-50 meters in length, and 1.5-2 meters in height. These tunnels are mainly cultivated with eggplant, pepper, cucumber, tomato, and kidney beans.

Surface Tunnels:

A tunnel consisting of plastic fixed on iron wires 1.0-1.8 meters in width and 1.5-2 meters high. These tunnels are mainly used in winter to protect open irrigated vegetables from cold weather and to raise the temperature before the fruiting stage.

Cultivated Woodland:

Includes land used permanently (for five years or more) to grow forest. Permanent meadows and pastures on which trees and shrubs are grown should be recorded under this heading only if the growing of forest trees is the most important use of the area and it is used as a source for wood or to protect land from erosion, such as pine, oak, cypress, and carob.

Single Crop:

This term refers to one crop grown alone in the field. This crop may be temporary or permanent.

Associated Crops:

A temporary crop grown in a compact plantation of permanent crops.

Mixed Crops:

Two or more different temporary or permanent crops (but not both temporary and permanent crops) grown simultaneously in the same field or area.

Compact Plantation:

Includes plants, trees and shrubs planted in a regular and systematic manner, such as in an orchard. Plants, trees or shrubs forming an irregular pattern but dense enough to be considered as an orchard are also considered a compact plantation.

Scattered Plantation:

Includes plants and trees scattered or isolated to different degrees without specifying the total area occupied. In determining the area covered by scattered trees, the total was based on the number of trees on the allocated area by each standard tree (whether of one kind or more) planted in the field, scattered or planted on the sides of the field and corridors, as a fence or windbreak, or trees scattered in the garden within the agricultural holding.

Agricultural Year:

The period covering the first of October to the end of September of the following year.

Planting Session for Field Crops:

The period during which field crops are cultivated.

- Summer session: from mid-February to mid-April
- Winter session: from the beginning of October to mid-December.

Planting Session for Vegetables:

The period during which vegetable crops are cultivated:

- Winter session: from the beginning of November to the beginning of December
- Spring session: from mid-February to mid-March
- Summer session: from mid-May to mid-June
- Autumn session: from mid-August to mid-September.

Field Crops

This is a set of temporary crops including cereals such as wheat and barley; legume crops such as chick peas and broad beans; oil crops such as sunflower, sesame, peanuts; tuber crops such as potatoes and onions; medical crops such as anise, sage, and mint; spice crops such as cumin, anise and black cumin; and fodder crops such as clover, alfalfa and sern.

Vegetables

This is a set of temporary crops used mainly for fresh consumption, including fruit vegetables such as pumpkins, eggplants, okra, maize and green legume; root vegetables such as carrots, radishes, and onion; leafy vegetables such as lettuce and spinach, plus strawberries, watermelon and musk melon. Vegetables can be grown open or protected.

Permanent Crops (including trees horticulture)

A crop growth cycle of more than one year that does not need replanting after each season and for the previous few years. For example, olive trees, citrus trees, and nuts. It is possible to grow permanent crops in intensive agriculture or scattered. The area planted with crops include two ways.

Permanent Crops (related to age production - fruit)

Permanent crops already bearing fruit and producing. Most tree crops become productive after a certain length of time. The fall crop, which amounted to this stage in the crop production and age had not yielded or produced yields in the reference year because of the climatic conditions, or for any other reasons, not included aging trees or other trees, which amounted age production but are no longer productive if identified within the crop at the age of production.

Unbearing trees horticulture:

non-bearing means not yet bearing (young plants) but also not anymore bearing (old and damaged plants).

Rainfed Agricultural Land:

Refers to agricultural land that relies mainly on rain for irrigation.

Irrigated Area:

An area of land that is normally provided with water other than rain for the purpose of improving production.

Area Harvested

Refers to the total area from which the crop is gathered. Thus, an area that is destroyed due to drought, flooding, pests or any other reason is excluded. The area harvested only covers crops grown to maturity. It does not include nurseries and includes all crops harvested regardless of their end use, whether for human consumption, for animal feed, or for any other purpose.

Main Source of Water:

1. Public Water Network: A network of pipes for the purpose of providing clean water to households. It normally belongs to a municipality, the council, or to a private company.

2. Israeli Mekorot company: A network of pipes for the purpose of providing clean water to households. It normally belongs to the Israeli Mekorot company.

3. Collection Water Wells: Wells that are dug in the ground for the purpose of collecting rain water.

4. Springs: Water that is discharged from the ground at an intersection point between the topographic surface and the groundwater table. It could be permanent or seasonal and is considered as one of the natural resources for irrigation.

5. Water Tanks: Using water from vehicles that distribute and transfer water.

6. Others: If the source of water was not mentioned above.

Surface Irrigation:

Refers to a system for partially or completely covering land with water for the purpose of irrigation. There are various types, including furrow, border strip, open channels and basin irrigation, regardless of the water source.

Drip Irrigation:

A system where water is distributed under low pressure through a piped network in a pre-determined pattern and applied as a small discharge to each plant, where drip emitters apply water slowly to the soil surface.

Sprinkler Irrigation:

Refers to pipe networks through which water moves under pressure before being delivered to the crop via sprinkler nozzles.

Livestock:

Refers to all animals kept or reared mainly for agricultural purposes. Includes cattle, buffaloes, sheep, goats, pigs, horses, mules, asses, camels, poultry, rabbits, bees and other domesticated animals, as well as foxes, minks, etc.

Strain:

A collection of genetic traits and productivity of one type of animal, such as a Friesian cow, or Assaf sheep.

Type of Livestock Production System:

Refers to the general characteristics and practices of raising livestock on the holding.

- **Semi-intensive farming:** the adoption of animals feeding on grazing plus feed to provide supplementary nutrition.
- **Intensive farming:** raising animals in barns on feed without outside grazing.

Poultry:

Refers to all poultry kept for different purposes of production, such as meat from broilers, eggs from layers, or meat from turkeys or any type of bird or rabbits.

Maximum Capacity for Production:

Refers to the maximum number of chicks that can be kept on the farm.

Barns:

Refers to the place where poultry is kept. It can be a special house or other building.

Number of Cycles in the Barns:

Refers to the number of production cycles the farmer makes during the agricultural year for all poultry houses.

Broiler Cycles:

The period that extends from the raising of chicks (aged one day) until the final marketing of the poultry.

Mothers of Broilers:

Refers to the chicks kept to produce fertilized eggs for hatching and producing broiler chicks.

Layers:

Refers to the chicks kept to produce table eggs, not usually for more than 30 months.

Household Poultry:

Refers to poultry kept in small numbers in special places near the home with the main purpose of household consumption e.g., layers, pigeons, geese, ducks, rabbits.

Main Purpose for Raising Animal:

Refers to the main reason for the animals to be kept. Normally, milk and meat are the main purpose.

Hatchery:

Special machines for the hatching of poultry eggs.

Modern Beehives:

A wooden box with specific dimensions consisting of a base, raising box and cover. Other layers and frames may be added or removed.

Local Beehives:

A locally-made beehive with non-specific dimensions and shapes, made mainly of soil or clay and sometimes from wood, to which layers and frames cannot be added.

Machinery and Equipment:

Covering all machinery, equipment and implements used as inputs to agricultural production. This includes everything from simple hand tools, such as a hoe, to complex machinery such as a combined harvester.

Source of the Machinery/ Equipment:

Refers to the means by which the holder obtained the right to use the specific item.

Improved Asset:

The origins of plants that have been genetically improved through hybridization or other assets to produce desirable genetic qualities, such as being resistant to disease or to encourage early or high production of crops and vegetables. Assets include seedlings, seeds, bulbs, and tubers.

Chemical Fertilizer:

Fertilizer prepared from inorganic materials manufactured through an industrial process such as mechanical enrichment, simple crushing, or more elaborate chemical transformation of one or more raw materials, and containing elements of essential nutrients for plant growth, These include nitrogenous fertilizer, phosphate fertilizers, potassium fertilizers, and mixed fertilizers.

Organic Fertilizers:

Fertilizer prepared from processed plant or animal material and/or unprocessed mineral materials (such as lime, rock or phosphate) containing at least five percent of combined plant nutrients. Organic fertilizers include some organic material of animal origin, such as bone meal, fish meal, leather meal, and blood.

Pesticides:

Substances intended to prevent or control disease or pests in plants or animals, including vectors of human and animal diseases, unwanted species of plant, or to control the behavior or physiology of pests or crops during production or storage. They include insecticides herbicides, fungicides, acaricides, termiticides and rodenticides.

Integrated Pest Management:

The combat system using a wide range of control methods: physical (burning and solar disinfection), biological (parasites and predators), chemical (chemical pesticides), and mechanical (tillage, hand hoeing and collection of insects). All of these are used in parallel against pests with the aim of maintaining human health, the environment, and the safety of the agricultural product. It is also necessary to ensure the survival of pests at a critical level without breaching the normal balance between pests and their vital enemies. Chemical control is the last option and may be integrated with the other methods of control, in addition to the use of chemical pesticides, within regulations which maintain public health, the environment, and the quality of agricultural products free from pesticide residues.

Epidemiological Diseases:

The sudden and unexpected increase in the number of cases of infections of diseases included in the World Organization for Animal Diseases, such as brucellosis, foot-and-mouth disease, anthrax, bird flu, newcastle, pox, etc.

Source of Agricultural Extension:

Refers to the source that provides agricultural advice and information to crop and livestock producers. Extension services may be provided by a government institution (MoA), non-government organization, farmer's organization, educational institutions, informal grass roots organizations, and others.