

2008/2007

2009 /

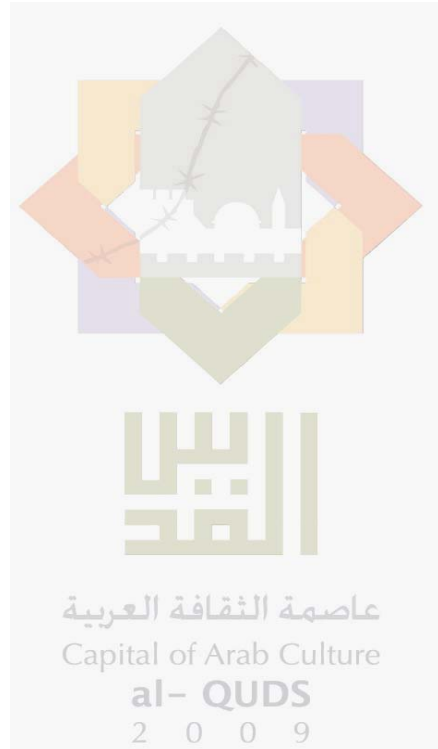
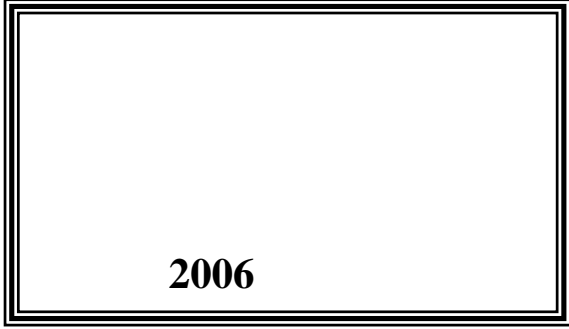

© 1430 - 2009.

:

.2008/2007

.2009

-

:

. - 1647 . .

(970/972) 2 2982700 :

(970/972) 2 2982710 :

diwan@pcbs.gov.ps :

<http://www.pcbs.gov.ps> :



2008/2007

(PNA)

2009

(CFG)

.(SDC)

(CFG)

(EU)

2008/2007

2007/10/01

)

2008/09/30

.(

•

()

•

•

•

•

•

•

2008/2007

2009

27		:
27	1.1	
27	2.1	
28	3.1	
29		:
31		:
31	1.3	
34	2.3	
36	3.3	
36	()	4.3
39		:
39	1.4	
39	2.4	
39	3.4	
40	4.4	
40	5.4	
43		:
43	1.5	
43	2.5	
43	3.5	
44	4.5	
45		
47		
145		

49		:1
	2008/2007-1997/1996	
50		:2
	2008/2007	
51		:3
	2008/2007	
52		:4
	2008/2007	
53		:5
	2008/2007	
56		:6
	2008/2007	
58		:7
	2008/2007	
61		:8
	2008/2007	
62		:9
	2008/2007	
63		:10
	2008/2007	
64		:11
	2008/2007	
65		:12
	2008/2007	
66		:13
	2008/2007	
67		:14
	2008/2007	

68		:15
	2008/2007	
69		:16
	2008/2007	
70		:17
	2008/2007	
71		:18
	2008/2007	
72		:19
	2008/2007	
73		:20
	2008/2007	
74		:21
	2008/2007	
75		:22
	2008/2007	
76		:23
	2008/2007	
77		:24
	2008/2007	
79		:25
	2008/2007	
83		:26
	2008/2007	
85		:27
	2008/2007	
86		:28
	2008/2007	
88		:29
	2008/2007	

90		:30
	2008/2007	
92		:31
	2008/2007	
94		:32
	2008/2007	
95		:33
	2008/2007	
96		:34
	2008/2007	
97		:35
	2008/2007	
98		:36
	2008/2007	
100		:37
	2008/2007	
102		:38
	2008/2007	
104		:39
	2008/2007	
106		:40
	2008/2007	
108		:41
	2008/2007	
110		:42
	2008/2007	
112		:43
	2008/2007	
115		:44
	2008/2007	

116		:45
	2008/2007	
116		:46
	2008/2007	
117		:47
	2008/2007	
118		:48
	2008/2007	
119		:49
	2008/2007	
120		:50
	2008/2007	
120		:51
	2008/2007	
121		:52
	2008/2007	
121		:53
	2008/2007	
122		:54
	2008/2007	
123		:55
	2008/2007	
123		:56
	2008/2007	
124		:57
	2008/2007	
124		:58
	2008/2007	
125		:59
	2008/2007	

126	2008/2007	:60
127		:61
	2008/2007	
128		:62
	2008/2007	
131		:63
	2008/2007	
134		:64
	2008/2007	
137	/2007	:65
		2008
138		:66
	2008/2007	
139		:67
	2008/2007	
140		:68
	2008/2007	
141		:69
	2008/2007	
142		:70
	2008/2007	
143		:71
	2008/2007	
144		:72
	2008/2007	

31			:1
		2008/2007	
32			:2
		2008/2007	
32			:3
		2008/2007	
33			:4
		2008/2007	
34			:5
		2008/2007	
35	2008/2007		:6
35			:7
		2008/2007	
36	2008/2007		:8
37			:9
		2008/2007	

147	()	:1
		2008/2007
149	()	:2
		2008/2007
151	2008/2007	:3

	2008/2007		2007	
			.	
2008/2007		%8.6	%91.4	1,854
	%63.2			
	.	%26.7	%10.1	
	.		%72.0	
/2001			%8.7	
	1998/1997		1,851	2002
	1999/1998			1,861
			.	1,612
	2007/2006		2008/2007	
	27,682	322,082	688,899	32,986
	2008/2007		2,695	
		63,782	2008/2007	66,733
			.	2,844
	1,366.6	2008/2007		
			%39.1	%60.9
	876.2			490.4

1.1

2004 : 2007 %5.6¹
2

2008/2007

(FAO)

2008/2007

2.1

: 2008/2007
()
.1
.2
.3
.4

.1967¹
- .(2009) .2009²

()

:()

.

:

.

:

:()

:(0)

1.3

1,010,981	32,986	1,854	2008/2007
2,695		27,682	

%26.7	%10.1	%63.2
%72.0		(1)
%8.7		
.2008/2007		

:(1)

2008/2007

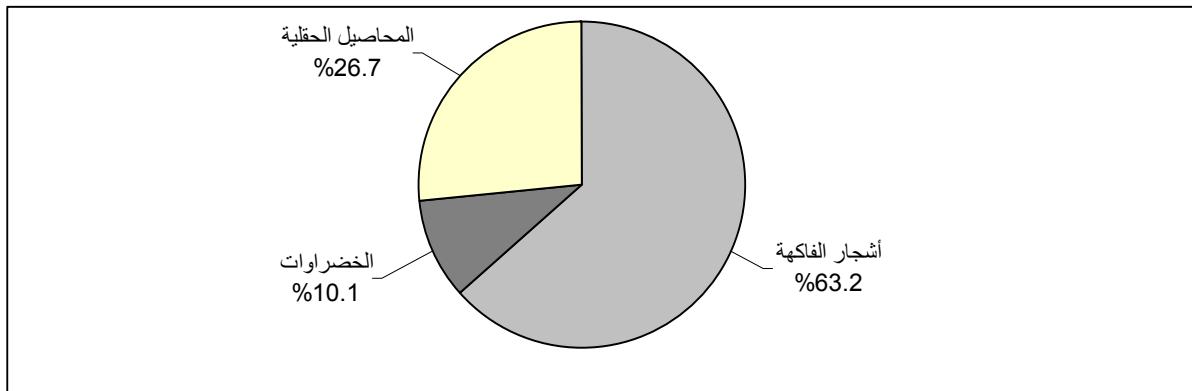

:

59.8	1,112.6	1,172.4	2008/2007
%17.2			
	%0.4		
	%97.8	%84.9	

%81.1
 %2.5 %3.8 %6.3
 (2)

2008/2007

:(2)

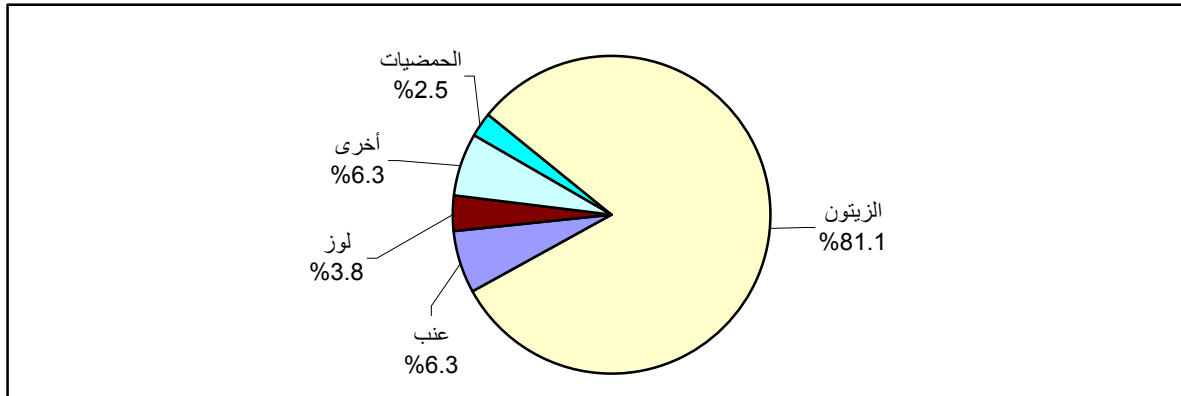

: 2
 2008/2007 186.2 %75.2 %24.8
 .%77.4 45.3 %24.3

.(3) %18.5 %57.2

%45.9

2008/2007

:(3)

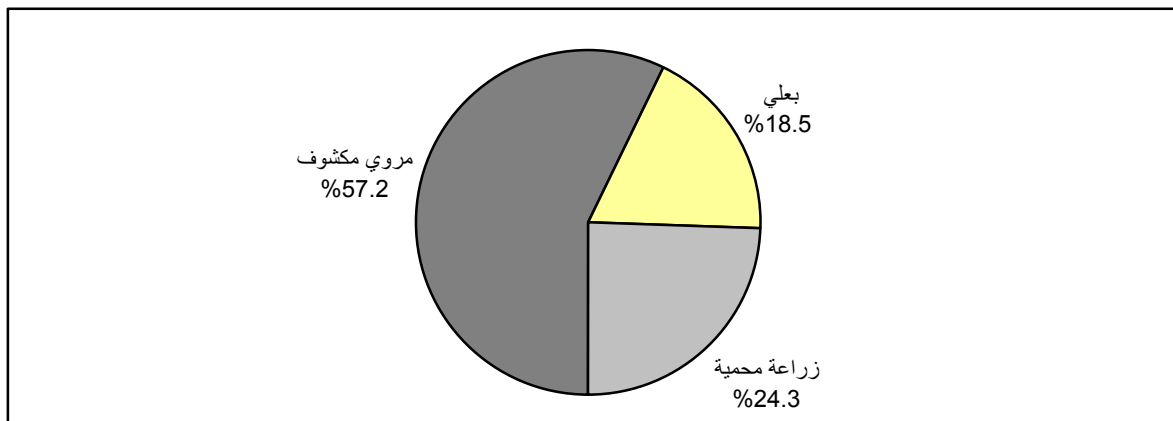

: .3

2008/2007 495.4 %92.7 %7.3 %46.3

(4)

2008/2007

:(4)

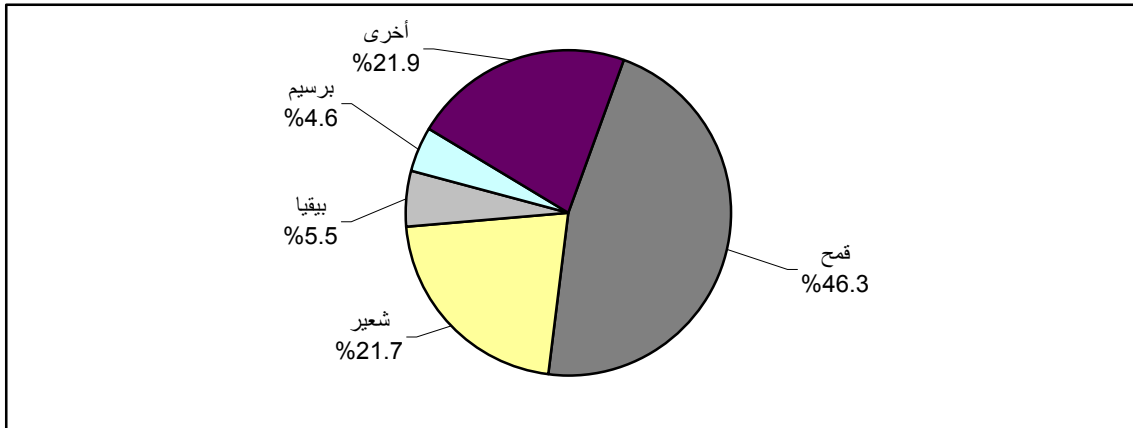

: -

32,986 2008/2007

: .1

4,509

28,477

2008/2007

: .2

639,159 ()

688,899

49,740

%27.6

%3.5

%96.5 ()

322,082

27,682

: .3

%45.9

%54.1

2008/2007

%27.9

7,713

2,695

700

1,995

%19.7

.(5)

2008/2007

: (5)

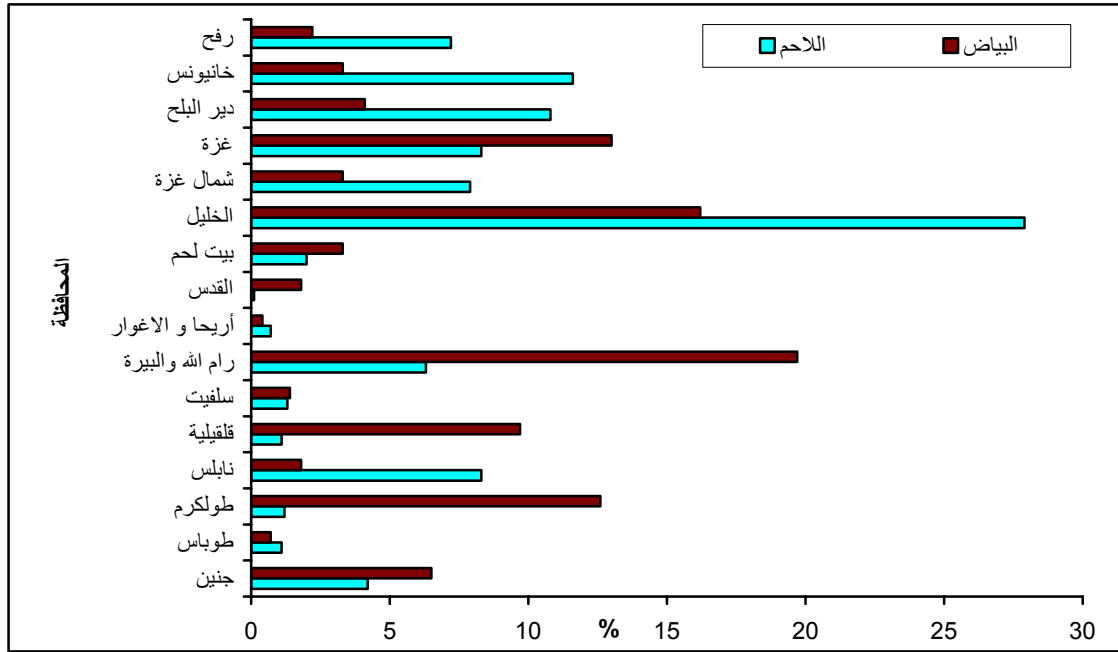

66,733 2008/2007 : .4
 . () 2,951 63,782
 %12.7

2,844 2008 : .5
 %82.5

2.3

1,366.6 2008/2007
 %16.5 %44.4 %60.9
 %39.1
 .(6) %7.9 %31.2
 %17.1 %14.7

2008/2007

:(6)

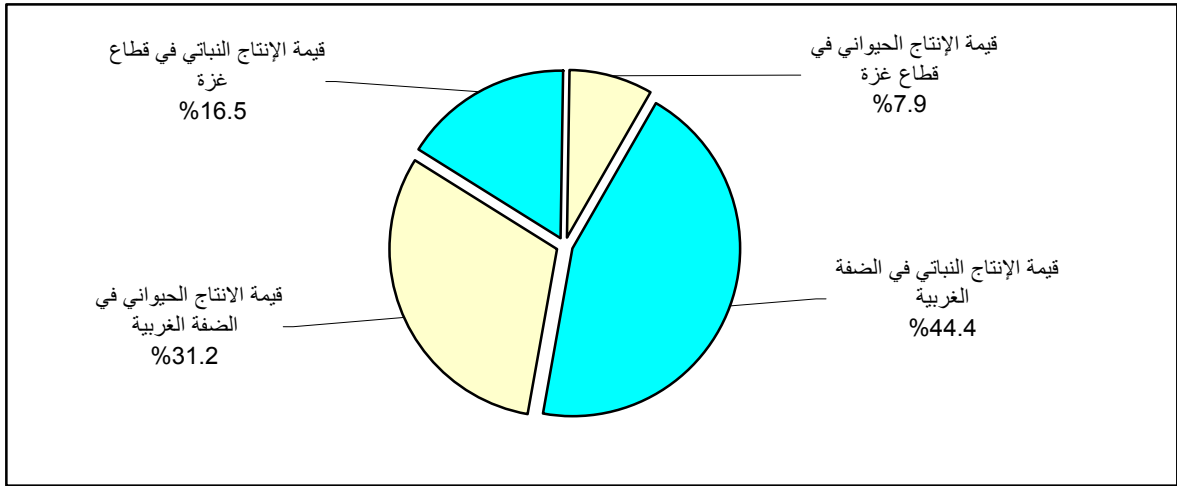

:

2008/2007

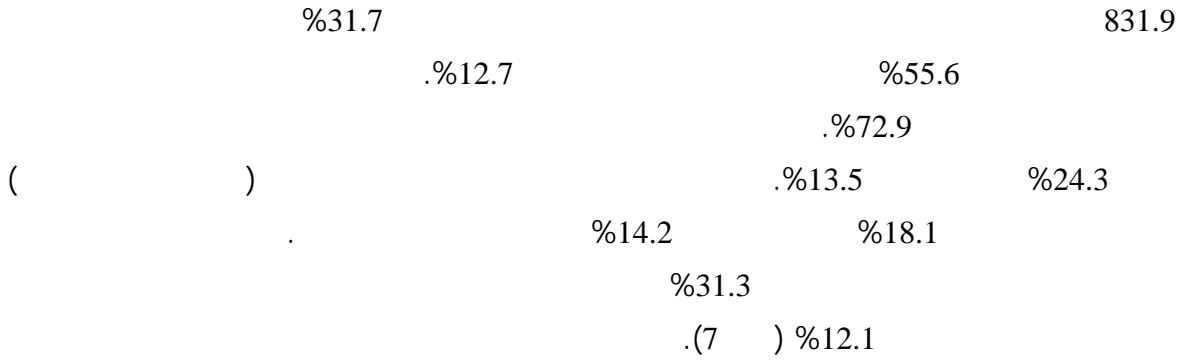

:(7)

2008/2007

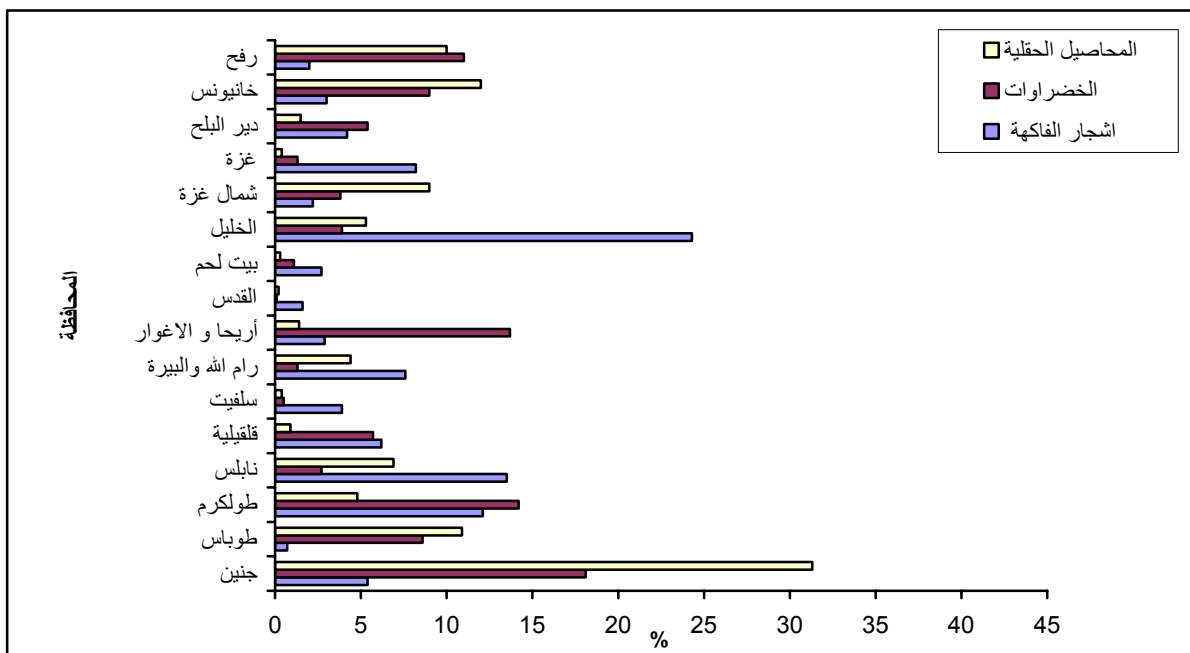

534.7 2008/2007
 : %11.1 %29.5 %55.2
 (8)
 %20.3
 : %27.3

:

%79.7

%9.0 %13.0

.2008/2007

:(8)

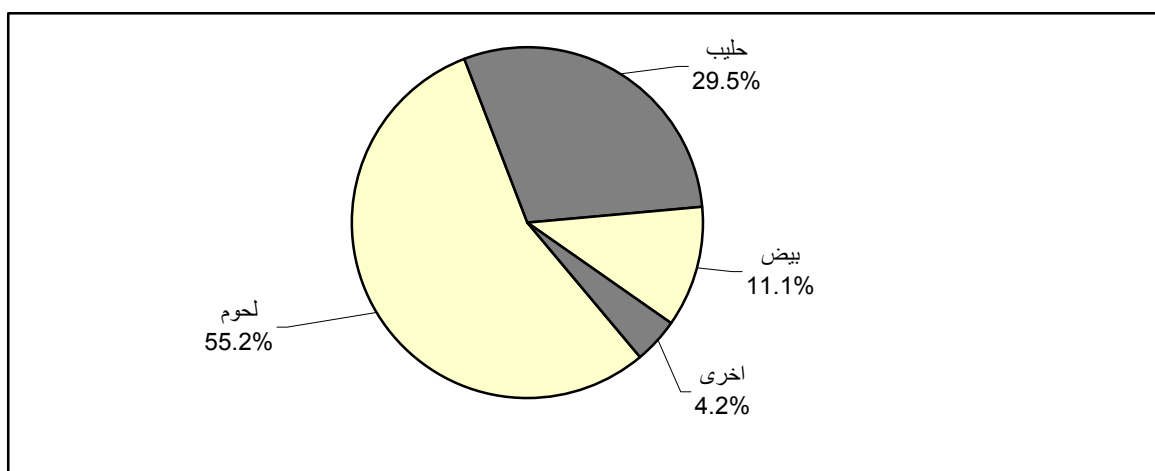

3.3

2008/2007

%62.8 %37.2 490.4
 : %7.3 %7.7 %9.6 %46.0
 .%7.0

()

4.3

2008/2007
 %71.2 649.3 876.2
 %25.9 %28.8
 %23.9 %76.1
 (9)

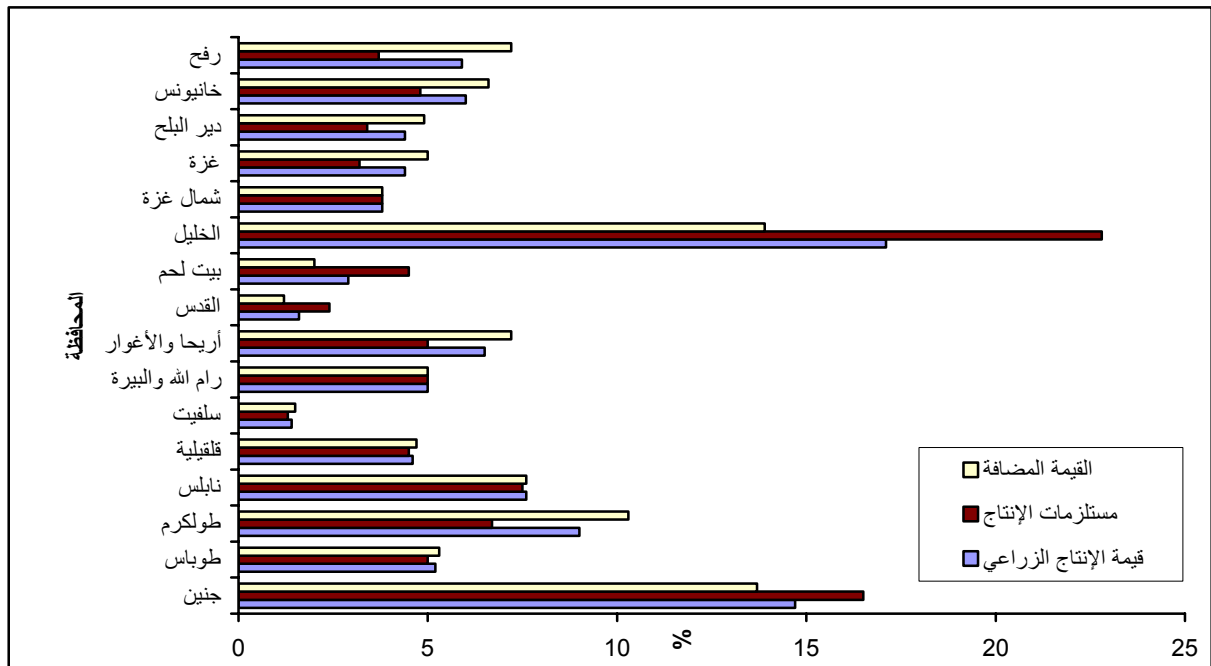

1.4

2008/2007

:

:

-

.() ()
.()

-

-

-

-

-

)

.()

.(

.()

:

-

:

-

.()

.()

:

-

.(...)

-

2.4

.2007

2007

.2007

"

". - .(. 14) .2007

3.4

2008/2007

.

4.4

5.4

(Access)

:

:

Excel

:
SPSS

:

-

-

.2008

-

2000/1999

-

2000

.2008

:

() :

2008/09/31

2007/10/01

. 3.6198

:

1.5

.1

.2

()

2.5

2008/2007

2007/2006

3.5

					4.5
:					.1
					.2
			2007/2006		.3
					.4
					.5
					.6
			2008/9/31	2007/10/1	.7
		2008/2007			.8
2008	2000				.2000
					.8
2008/09/31	2007/10/01				3.6198

. - .2007/2006 - .2008 -1
.2009 -2
. - .(2009)

Tables

Table 1: Basic Changes for the Agriculture Sector in the Palestinian Territory, 1996/1997 - 2007/2008

Variable	2008/2007	2007/2006	2006/2005	2005/2004	2004/2003	2003/2002	2002/2001	2001/2000	2000/1999	1999/1998	1998/1997	1997/1996	
Total Cultivated Area	1,853,951	1,834,851	1,826,096	1,833,350	1,823,670	1,815,019	1,851,070	1,815,547	1,836,789	1,612,013	1,861,380	1,834,658	
Area of Fruit Trees	1,172,387	1,164,562	1,136,693	1,147,525	1,152,692	1,158,050	1,181,239	1,174,458	1,192,658	1,124,015	1,148,405	1,137,326	
Area of Vegetables*	185,770	187,344	192,961	179,139	179,468	173,595	174,016	173,417	173,862	158,401	181,984	185,812	*
Area of Field Crops	495,388	482,494	496,006	506,686	491,178	482,848	495,297	467,122	469,682	328,882	530,276	510,568	
Area of Cut Flowers	406	451	436	334	332	526	518	550	587	715	715	952	
Number of Cattle	32,986	34,255	36,284	33,746	32,395	33,235	30,105	26,601	23,688	23,858	22,050	20,976	
Number of Sheep	688,899	744,764	793,874	803,165	811,864	828,678	758,293	615,838	566,409	504,078	537,998	504,903	
Number of Goats	322,082	343,565	387,123	371,198	398,821	392,122	355,387	313,583	308,845	295,033	252,258	267,101	
Number of Broilers	27,682	26,581	31,533	40,641	33,533	37,065	48,909	47,890	43,457	48,418	38,550	35,505	()
Number of Layers	2,695	2,797	3,372	2,556	2,513	2,895	2,171	2,518	2,518	2,059	2,061	1,976	()
Number of Beehives	66,733	65,948	65,921	64,685	59,946	51,428	47,900	46,585	46,020	46,195	57,850	47,625	
Value of Plant Production	831,893	709,923	600,554	494,786	541,357	473,678	506,938	431,072	629,334	408,166	611,248	475,954	
Value of Fruit Trees	263,998	150,843	205,828	168,915	213,654	163,142	200,725	159,236	319,884	155,077	335,570	191,264	
Value of Vegetables*	458,835	470,832	314,006	254,926	253,534	243,860	231,997	219,012	235,747	214,401	212,062	216,177	*
Value of Field Crops	105,715	84,977	77,840	68,671	71,923	63,159	70,818	48,903	69,385	32,729	56,140	60,660	
Value of Cut Flowers	3,345	3,271	2,880	2,274	2,246	3,517	3,398	3,921	4,318	5,959	7,476	7,853	
Value of Livestock Production	534,683	403,918	464,054	437,529	398,722	382,367	348,906	370,529	350,483	352,473	342,369	310,556	
Value of Agricultural Production	1,366,576	1,113,841	1,064,608	932,315	940,079	856,045	855,844	801,601	979,817	760,639	953,617	786,510	
Cost of Agricultural Inputs	490,395	617,636	507,663	524,444	385,237	440,543	397,927	413,724	391,137	329,313	382,777	377,992	
Value Added of Agricultural Sector	876,181	496,205	556,945	407,871	554,842	415,502	457,917	387,877	588,680	431,326	570,840	408,518	

Area in Dunums, and Value in 1000 US\$

*: Area and value of vegetables production don't include cut flowers.

:*

Table 2: Cultivated Area of Fruit Trees, Vegetables and Field Crops in the Palestinian Territory by Governorate, 2007/2008

Governorate	Grand Total	Field Crops			Vegetables				Fruit Trees				
		Total	Irrigated	Rainfed	Total	Protected Irrigated	Open Irrigated	Rainfed	Total	Unbearing		Bearing	
										Irrigated	Rainfed	Irrigated	Rainfed
Palestinian Territory	1,853,951	495,388	36,205	459,183	186,176	45,303	106,413	34,460	1,172,387	13,739	48,337	61,906	1,048,405
West Bank	1,693,742	441,238	15,000	426,238	139,945	27,598	80,719	31,628	1,112,559	5,464	47,968	19,372	1,039,755
Jenin	350,990	127,166	1,045	126,121	26,607	4,891	13680	8036	197,217	94	4,635	303	192,185
Tubas	102,140	63,280	4,470	58,810	19,936	5,641	10935	3360	18,924	333	2,846	559	15,186
Tulkarm	160,852	8,885	1,159	7,726	17,728	9,134	7145	1449	134,239	738	4,031	3,486	125,984
Nablus	246,087	38,419	2,470	35,949	5,911	2,335	3,282	294	201,757	255	3,253	3,138	195,111
Qalqiliya	72,672	3,640	302	3,338	5,973	2,651	2,409	913	63,059	700	3,788	3,435	55,136
Salfit	87,642	4,085	-	4,085	1,880	116	1,244	520	81,677	-	3,881	92	77,704
Ramallah and Al-Bireh	214,393	45,809	-	45,809	7,447	115	789	6,543	161,137	69	4,121	52	156,895
Jericho and Al-Aghwar	49,272	5,438	5,438	-	36,931	1,859	35,072	-	6,903	3,120	-	3,783	-
Jerusalem	23,357	3,165	10	3,155	397	28	42	327	19,795	-	1,051	-	18,744
Bethlehem	55,714	10,102	20	10,082	2,420	213	1,565	642	43,192	-	1,324	250	41,618
Hebron	330,623	131,249	86	131,163	14,715	615	4,556	9,544	184,659	155	19,038	4,274	161,192
Gaza Strip	160,209	54,150	21,205	32,945	46,231	17,705	25,694	2,832	59,828	8,275	369	42,534	8,650
North Gaza	23,637	9,204	5,364	3,840	9,186	3,871	5,122	193	5,247	2,459	20	2,626	142
Gaza	21,023	2,273	150	2,123	2,218	369	1,709	140	16,532	1044	180	12340	2968
Deir Al-Balah	29,467	6,387	1,135	5,252	8,876	2,272	6,604	-	14,204	1,982	-	10,646	1,576
Khan Yunis	57,917	26,326	8,676	17,650	14,581	5,095	7,172	2,314	17,010	1,848	149	12,665	2,348
Rafah	28,165	9,960	5,880	4,080	11,370	6,098	5,087	185	6,835	942	20	4,257	1,616

Area: dunums

Table 3: Number of Cattle in the Palestinian Territory by Strain, Sex and Age and Governorate, 2007/2008

Governorate	Grand Total	Total				Friesian Cattle					Local Cattle				
		Bulls	Heifer Calves	Bull Calves	Cows	Total	Bulls	Heifer Calves	Bull Calves	Cows	المجموع Total	Bulls	Heifer Calves	Bull Calves	Cows
Palestinian Territory	32,986	565	4,948	8,059	19,414	28,335	380	4,310	7,141	16,504	4,651	185	638	918	2,910
West Bank	28,477	424	4,114	6,980	16,959	23,826	239	3,476	6,062	14,049	4,651	185	638	918	2,910
Jenin	5,925	88	999	1,495	3,343	4,527	23	721	1092	2691	1,398	65	278	403	652
Tubas	2,063	60	272	298	1,433	419	8	73	61	277	1,644	52	199	237	1156
Tulkarm	1,042	14	146	231	651	956	14	146	226	570	86	-	-	5	81
Nablus	3,729	68	188	499	2,974	2,999	38	108	399	2454	730	30	80	100	520
Qalqiliya	1,804	46	273	500	985	1,317	23	226	404	664	487	23	47	96	321
Salfit	285	3	19	65	198	196	1	19	40	136	89	2	-	25	62
Ramallah and Al-Bireh	278	7	49	19	203	251	6	43	17	185	27	1	6	2	18
Jericho and Al-Aghwar	870	21	167	239	443	680	9	139	189	343	190	12	28	50	100
Jerusalem	733	-	158	171	404	733	-	158	171	404	-	-	-	-	-
Bethlehem	92	3	15	12	62	92	3	15	12	62	-	-	-	-	-
Hebron	11,656	114	1,828	3,451	6,263	11,656	114	1828	3451	6263	-	-	-	-	-
Gaza Strip	4,509	141	834	1,079	2,455	4,509	141	834	1,079	2,455	-	-	-	-	-
North Gaza	1,438	70	243	340	785	1,438	70	243	340	785	-	-	-	-	-
Gaza	940	30	150	260	500	940	30	150	260	500	-	-	-	-	-
Deir Al-Balah	986	15	209	212	550	986	15	209	212	550	-	-	-	-	-
Khan Yunis	667	16	129	152	370	667	16	129	152	370	-	-	-	-	-
Rafah	478	10	103	115	250	478	10	103	115	250	-	-	-	-	-

Table 4: Number of Sheep, Goats, Beehives, Broilers and Layers in the Palestinian Territory by Governorate, 2007/2008

Governorate	Poultry (1000) ()		Beehives			Goats			Sheep			
	Layers	Broilers	Total	Traditional	Modern	Total	Other	Local	Total	Other	Local	
Palestinian Territory	2,695	27,682	66,733	2,951	63,782	322,082	47,194	274,888	688,899	235,345	453,554	
West Bank	1,995	14,982	51,698	2,951	48,747	310,802	40,804	269,998	639,159	203,990	435,169	
Jenin	176	1,150	8,501	2,371	6,130	54,078	13,523	40,555	126,316	82,125	44,191	
Tubas	19	305	3,763	44	3,719	8,736	-	8,736	41,182	2,040	39,142	
Tulkarm	339	333	5,613	-	5,613	6,726	1,780	4,946	24,450	20,126	4,324	
Nablus	48	2,286	5,892	223	5,669	22,709	3,114	19,595	71,401	24,820	46,581	
Qalqiliya	261	292	6,231	-	6,231	7,062	7,062	-	24,659	24,659	-	
Salfit	37	373	2,605	19	2,586	7,259	554	6,705	7,288	1,113	6,175	
Ramallah and Al-Bireh	531	1,746	4,309	227	4,082	28,653	1,380	27,273	39,632	2,895	36,737	
Jericho and Al-Aghwar	10	200	4,364	-	4,364	24,648	-	24,648	26,117	2,320	23,797	
Jerusalem	48	28	812	17	795	17,607	2,335	15,272	37,260	6,609	30,651	
Bethlehem	89	556	3,252	30	3,222	37,864	10,807	27,057	50,538	13,525	37,013	
Hebron	438	7,713	6,356	20	6,336	95,460	249	95,211	190,316	23,758	166,558	
Gaza Strip	700	12,700	15,035	-	15,035	11,280	6,390	4,890	49,740	31,355	18,385	
North Gaza	90	2,200	4,010	-	4,010	2,415	1,365	1,050	8,500	5,300	3,200	
Gaza	350	2,300	3,200	-	3,200	1,900	400	1,500	9,000	5,500	3,500	
Deir Al-Balah	110	3,000	2,613	-	2,613	940	-	940	12,735	7,105	5,630	
Khan Yunis	90	3,200	3,978	-	3,978	2,550	2,550	-	10,575	7,840	2,735	
Rafah	60	2,000	1,234	-	1,234	3,475	2,075	1,400	8,930	5,610	3,320	

Table 5: Number of Agricultural Machines and Equipment in the Palestinian Territory by Type and Governorate, 2007/2008

Type of Machines and Equipment	Nablus	Tulkarm	Tubas	Jenin	West Bank	Palestinian Territory	
Four-Wheel Tractor	571	355	424	1,995	7,001	7,734	
Track-Laying Tractor	-	-	-	17	17	22	
Trailer	411	179	314	904	4,889	5,188	()
Water Tank	211	108	252	568	3,017	3,139	
Cultivator	222	117	246	1,720	4,748	5,012	()
Plough	373	83	178	745	3,409	3,714	
Mold Broad Plough	-	26	-	7	65	138	
Disk	5	15	14	54	289	314	()
Disk Harrows	13	12	21	15	94	122	()
Spike -Tooth Harrow	-	10	43	142	331	350	
Leveling Box	-	17	18	12	305	333	()
Plastic Spreader	24	12	86	99	421	434	
Redger	18	24	46	27	247	276	
Broad Caster	8	11	10	142	178	192	
Furrow Fertilizer	-	-	-	99	182	186	
Manure Spreader	-	10	-	-	51	60	
Rotary Tiller	27	52	71	7	350	614	
Turbine	-	27	10	12	146	157	()
Grain Drill	-	8	9	68	106	119	
Seeder	5	3	10	27	49	54	
Potatoes Planter	-	-	1	-	5	18	
Potatoes Digger	5	-	2	2	13	27	
Sprayer	49	70	168	112	1,177	1,529	()
Cutter - Bar	1	-	5	8	17	28	()
Cutter - Disk	-	-	3	7	18	26	
Finger Wheel Rakes	-	-	31	17	63	74	
Baler	5	2	31	27	133	231	()
Thresher	100	17	24	159	482	484	
Miller	6	3	3	7	45	45	
Grounder	11	6	2	3	54	54	
Reaper-binder	3	11	4	9	52	68	
Combine	-	-	12	26	39	62	
Total	2,068	1,178	2,038	7,037	27,993	30,804	

Table 5 (Cont.): Number of Agricultural Machines and Equipment in the Palestinian Territory by Type and Governorate, 2007/2008

Type of Machines and Equipment	Hebron	Bethlehem	Jerusalem	Jericho and Al-Aghwar	Ramallah and Al-Bireh	Salfit	Qalqiliya	
Four-Wheel Tractor	2,659	197	61	383	21	85	250	
Track-Laying Tractor	-	-	-	-	-	-	-	
Trailer	2,442	120	51	275	15	65	113	()
Water Tank	1,380	90	52	270	19	22	45	
Cultivator	2,131	12	14	177	8	20	81	()
Plough	1,532	131	44	159	12	40	112	
Mold Broad Plough	7	9	-	7	-	-	9	
Disk	36	2	-	163	-	-	-	()
Disk Harrows	9	4	-	19	1	-	-	()
Spike -Tooth Harrow	60	11	-	10	-	-	55	
Leveling Box	160	1	-	97	-	-	-	()
Plastic Spreader	2	-	-	196	-	-	2	
Redger	3	-	-	124	-	-	5	
Broad Caster	4	-	-	3	-	-	-	
Furrow Fertilizer	1	-	-	82	-	-	-	
Manure Spreader	-	-	-	40	-	-	1	
Rotary Tiller	17	6	-	145	-	1	24	
Turbine	-	-	-	97	-	-	-	()
Grain Drill	7	-	-	14	-	-	-	
Seeder	-	4	-	-	-	-	-	
Potatoes Planter	-	1	-	3	-	-	-	
Potatoes Digger	-	-	-	2	2	-	-	
Sprayer	433	23	5	236	3	9	69	()
Cutter - Bar	-	-	-	3	-	-	-	()
Cutter - Disk	-	-	-	8	-	-	-	
Finger Wheel Rakes	-	-	-	15	-	-	-	
Baler	-	14	-	31	-	-	23	()
Thresher	147	-	5	3	5	19	3	
Miller	9	7	-	2	-	-	8	
Grounder	14	2	-	4	2	10	-	
Reaper-binder	23	1	-	1	-	-	-	
Combine	-	-	-	1	-	-	-	
Total	11,076	635	232	2,570	88	271	800	

Table 5 (Cont.): Number of Agricultural Machines and Equipment in the Palestinian Territory by Type and Governorate, 2007/2008

Type of Machines and Equipment	Rafah	Khan Yunis	Deir Al-Balah	Gaza	North Gaza	Gaza Strip	
Four-Wheel Tractor	132	230	79	102	190	733	
Track-Laying Tractor	-	-	-	-	5	5	
Trailer	110	65	19	60	45	299	()
Water Tank	20	20	33	20	29	122	
Cultivator	66	90	49	25	34	264	()
Plough	90	90	47	54	24	305	
Mold Broad Plough	-	7	-	54	12	73	
Disk	-	5	-	-	20	25	()
Disk Harrows	-	7	-	10	11	28	()
Spike -Tooth Harrow	-	-	-	10	9	19	
Leveling Box	-	2	-	-	26	28	()
Plastic Spreader	-	-	-	-	13	13	
Redger	-	-	-	7	22	29	
Broad Caster	-	-	3	2	9	14	
Furrow Fertilizer	-	-	-	0	4	4	
Manure Spreader	-	-	-	7	2	9	
Rotary Tiller	65	40	47	62	50	264	
Turbine	1	-	-	-	10	11	()
Grain Drill	-	-	-	5	8	13	
Seeder	-	-	-	-	5	5	
Potatoes Planter	-	-	-	6	7	13	
Potatoes Digger	-	1	-	5	8	14	
Sprayer	170	15	37	105	25	352	()
Cutter - Bar	-	-	3	-	8	11	()
Cutter - Disk	-	-	-	3	5	8	
Finger Wheel Rakes	-	-	-	1	10	11	
Baler	6	65	13	4	10	98	()
Thresher	-	-	-	2	-	2	
Miller	-	-	-	-	-	0	
Grounder	-	-	-	-	-	0	
Reaper-binder	-	-	-	2	14	16	
Combine	-	20	-	2	1	23	
Total	660	657	330	548	616	2,811	

Table 6: Area, Yield and Production of Fruit Trees in the Palestinian Territory by Crop and Type, 2007/2008

Crop	Production	Total Area	Unbearing		Bearing			
			Irrigated Area	Rainfed Area	Irrigated		Rainfed	
					Yield	Area	Yield	Area
Olive	85,651	950,666	3,160	29,840	153	23,945	92	893,721
Grape	55,164	74,003	155	5,699	1,905	4,441	733	63,708
Valencia Orange	26,915	10,140	434	22	2,779	9,684	-	-
Lemon	15,421	7,410	1,847	284	3,089	4,874	900	405
Plum	8,667	23,608	9	2,198	648	246	402	21,155
Clement	6,695	2,587	189	30	2,827	2,368	-	-
Fig	6,518	14,357	22	1,143	750	153	491	13,039
Shamoty Orange	6,233	3,136	517	6	2,386	2,613	-	-
Banana	5,120	1,680	400	-	4,000	1,280	-	-
Guava	5,049	2,927	451	-	2,039	2,476	-	-
Navel Orange	4,909	2,541	726	20	2,735	1,795	-	-
Aloe	4,513	5,154	-	260	-	-	922	4,894
Date	3,997	7,898	3,925	-	1,005	3,953	1,200	20
Almond (hard)	3,720	29,165	1	985	538	14	132	28,165
Almond (soft)	2,513	15,140	133	3,827	305	70	224	11,110
Poppy	2,099	1,937	842	144	2,207	951	-	-
Grapefruit	1,711	560	31	-	3,234	529	-	-
Peach	1,577	3,368	137	643	1,209	535	453	2,053 ()
Apricot	1,304	5,352	57	891	788	230	269	4,174
Apple	1,269	2,448	179	517	1,442	232	615	1,520
Cherry	1,196	2,287	2	547	500	30	692	1,708
Pomegranate	628	1,450	123	275	542	118	604	934
Mandarin	606	327	31	-	2,047	296	-	-
Akadenia	463	602	12	94	1,970	146	500	350
Mango	433	236	21	-	2,012	215	-	-
Avocado	344	130	46	-	4,090	84	-	-
Francaawy Orange	324	202	59	-	2,266	143	-	-
Walnut	186	405	2	110	-	-	634	293
Pears	183	600	6	139	500	44	391	411
Other Citrus	152	139	68	-	2,141	71	-	-
Quince	142	402	-	123	750	28	483	251
Others	115	97	7	12	1,474	78	-	-
Others Stone Fruit	112	444	20	284	800	140	-	-

Area: Dunum, Yield: kg/dunum, Production: ton

Table 6 (Cont.): Area, Yield and Production of Fruit Trees in the Palestinian Territory by Crop and Type, 2007/2008

Crop	Production	Total Area	Unbearing		Bearing			
			Irrigated Area	Rainfed Area	Irrigated		Rainfed	
					Yield	Area	Yield	Area
Custard apple	109	42	12	-	3,633	30	-	-
Bomaly	75	129	89	-	1,863	40	-	-
Sumak	55	632	-	208	-	-	130	424
Balady Orange	47	20	-	-	2,325	20	-	-
Nectarine	38	67	0	13	1,000	10	628	44
Pican	25	88	26	12	510	24	500	26
Pistachio	-	11	-	11	-	-	-	-
Total	254,278	1,172,387	13,739	48,337	61,906		1,048,405	

Area: Dunum, Yield: kg/dunum, Production: ton

: / :

Table 7: Production of Fruit Trees in the Palestinian Territory by Crop and Governorate, 2007/2008

Crop	Nablus	Tulkarm	Tubas	Jenin	West Bank	Palestinian Territory	
Olive	21,925	17,532	650	5,686	82,167	85,651	
Grape	774	46	92	2,619	51,912	55,164	
Valencia Orange	156	977	34	15	3,497	26,915	
Lemon	1,905	2,502	124	72	8,962	15,421	
Plum	575	700	-	300	8,667	8,667	
Clement	856	4,638	72	-	6,437	6,695	
Fig	2,126	214	65	300	6,034	6,518	
Shamoty Orange	486	1,435	180	71	4,198	6,233	
Banana	-	-	-	-	5,120	5,120	
Guava	25	42	13	15	379	5,049	
Navel Orange	2,415	1,476	200	34	4,496	4,909	
Aloe	160	28	-	1,500	2,624	4,513	
Date	18	-	11	-	1,320	3,997	
Almond (Hard)	508	679	10	200	3,336	3,720	
Almond (Soft)	94	103	22	164	2,513	2,513	
Poppy	122	288	36	-	571	2,099	
Grapefruit	1	0	-	-	30	1,711	
Peach	16	70	-	64	1,373	1,577	()
Apricot	79	226	-	121	1,258	1,304	
Apple	18	24	-	500	1,061	1,269	
Cherry	10	3	-	1,040	1,196	1,196	
Pomegranate	75	20	-	-	550	628	
Mandarin	304	105	30	-	606	606	
Akadenia	-	44	-	-	447	463	
Mango	-	-	-	-	160	433	
Avocado	-	99	-	-	339	344	
Francaawy Orange	84	45	4	-	204	324	
Walnut	-	-	-	-	186	186	
Pears	-	-	-	5	183	183	
Other Citrus	-	-	36	-	36	152	
Quince	-	-	-	-	142	142	
Others	-	-	-	-	-	115	
Others Stone Fruit	-	0	-	-	0	112	
Custard apple	-	4	-	-	103	109	
Bomaly	38	-	-	-	75	75	
Sumak	-	-	-	-	55	55	
Balady Orange	2	25	9	-	47	47	
Nectarine	-	4	-	20	38	38	
Pican	-	13	-	6	25	25	
Total	32,772	31,342	1,588	12,732	200,347	254,278	

Production: ton

:

Table 7 (Cont.): Production of Fruit Trees in the Palestinian Territory by Crop and Governorate, 2007/2008

Crop	Hebron	Bethlehem	Jerusalem	Jericho and Al-Aghwar	Ramallah and Al-Bireh	Salfit	Qalqiliya	
Olive	6,548	758	1,400	21	14,430	7,757	5,460	
Grape	36,557	6,450	2,185	778	1,679	688	44	
Valencia Orange	-	-	-	5	-	20	2,290	
Lemon	575	-	-	818	62	100	2,804	
Plum	5,668	222	782	-	324	79	17	
Clement	-	-	-	68	-	3	800	
Fig	1,451	60	122	-	1,282	373	41	
Shammoty Orange	-	-	-	448	-	30	1,548	
Banana	-	-	-	5,120	-	-	-	
Guava	-	-	-	-	-	-	284	
Navel Orange	-	-	-	106	-	23	242	
Aloe	412	4	-	-	430	10	80	
Date	-	-	-	1,291	-	-	-	
Almond (Hard)	1,218	275	22	-	138	222	64	
Almond (Soft)	2,030	51	10	-	21	-	18	
Poppy	-	-	-	33	-	-	92	
Grapefruit	-	-	-	15	-	-	14	
Peach	838	63	18	-	-	14	290	()
Apricot	624	122	22	-	18	8	38	
Apple	282	91	8	-	28	29	81	
Cherry	140	-	-	-	3	-	-	
Pomegranate	309	4	-	-	48	68	26	
Mandarin	-	-	-	52	-	-	115	
Akadania	201	-	-	-	-	-	202	
Mango	-	-	-	-	-	-	160	
Avocado	-	-	-	-	-	-	240	
Francaawy Orange	-	-	-	-	-	-	71	
Walnut	176	-	-	-	6	4	-	
Pears	163	12	-	-	-	3	-	
Other Citrus	-	-	-	-	-	-	-	
Quince	136	6	-	-	-	0	-	
Others	-	-	-	-	-	-	-	
Others Stone Fruit	-	-	-	-	-	-	-	
Custard apple	-	-	-	-	-	-	99	
Bomaly	-	-	-	26	-	-	11	
Sumak	55	-	-	-	-	-	-	
Balady Orange	-	-	-	11	-	-	-	
Nectarine	4	-	-	-	-	-	10	
Pican	-	-	-	-	-	-	6	
Total	57,387	8,118	4,569	8,792	18,469	9,431	15,147	

Production: ton

:

Table 7 (Cont.): Production of Fruit Trees in the Palestinian Territory by Crop and Governorate, 2007/2008

Crop	Rafah	Khan Yunis	Deir Al-Balah	Gaza	North Gaza	Gaza Strip	
Olive	327	1,302	944	843	68	3,484	
Grape	318	110	655	2,078	91	3,252	
Valencia Orange	1,962	90	7,500	12,366	1,500	23,418	
Lemon	324	400	570	3,605	1,560	6,459	
Plum	-	-	-	-	-	-	
Clement	-	-	158	56	44	258	
Fig	26	55	56	333	14	484	
Shamoty Orange	-	10	-	1,105	920	2,035	
Banana	-	-	-	-	-	-	
Guava	690	3,100	693	110	77	4,670	
Navel Orange	-	-	-	38	375	413	
Aloe	320	1,498	70	-	1	1,889	
Date	285	1,000	1,200	168	24	2,677	
Almond (Hard)	165	128	91	-	0	384	
Almond (Soft)	-	-	-	-	-	-	
Poppy	264	80	100	600	484	1,528	
Grapefruit	60		630	938	53	1,681	
Peach	125	38	21	-	20	204	()
Apricot	6	5	21		14	46	
Apple	8	17		21	162	208	
Cherry	-	-	-	-	-	-	
Pomegranate	-	51	21	-	6	78	
Mandarin	-	-	-	-	-	-	
Akadenia	-	-	-	-	16	16	
Mango	-	158	-	113	2	273	
Avocado	-	-	-	-	5	5	
Francaawy Orange	-	-	20	100	-	120	
Walnut	-	-	-	-	-	-	
Pears	-	-	-	-	-	-	
Other Citrus	38	24			54	116	
Quince	-	-	-	-	-	-	
Others	95	-	-	20	-	115	
Others Stone Fruit	-	-	-	112	-	112	
Custard apple	-	-	-	-	6	6	
Bomaly	-	-	-	-	0	0	
Sumak	-	-	-	-	-	-	
Balady Orange	-	-	-	-	-	-	
Nectarine	-	-	-	-	-	-	
Pican	-	-	-	-	-	-	
Total	5,013	8,066	12,750	22,606	5,496	53,931	

Production: ton

:

Table 8: Area, Yield and Production of Fruit Trees in Jenin Governorate by Crop and Type, 2007/2008

Crop	Production	Total Area	Unbearing		Bearing				
			Irrigated Area	Rainfed Area	Irrigated		Rainfed		
					Yield	المساحة Area	Yield	Area	
Olive	5,686	180,670	-	2,990	-	-	32	177,680	
Almond (Hard)	200	5,000	-	-	-	-	40	5,000	
Almond (Soft)	164	3,050	15	1,000	110	35	80	2,000	
Grape	2,619	2,554	2	100	-	-	1,068	2,452	
Cherry	1,040	1,600	-	300	-	-	800	1,300	
Aloe	1,500	1,500	-	-	-	-	1,000	1,500	
Plum	300	1,020	-	20	-	-	300	1,000	
Fig	300	600	-	100	-	-	600	500	
Apricot	121	453	-	50	-	-	300	403	
Apple	500	300	-	50	-	-	2,000	250	
Lemon	72	141	45	-	750	96	-	-	
Peach	64	100	-	20	-	-	800	80	()
Shammoty Orange	71	71	-	-	1,000	71	-	-	
Pican	6	43	26	-	350	17	-	-	
Navel Orange	34	34	-	-	1,000	34	-	-	
Guava	15	30	-	-	500	30	-	-	
Nectarine	20	25	-	5	-	-	1,000	20	
Valencia Orange	15	10	-	-	1,500	10	-	-	
Pears	5	10	-	-	500	10	-	-	
Poppy	-	6	6	-	-	-	-	-	
Total	12,732	197,217	94	4,635	303	192,185			المجموع

Area: Dunum, Yield: kg/dunum, Production: ton

Table 9: Area, Yield and Production of Fruit Trees in Tubas Governorate by Crop and Type, 2007/2008

Crop	Production	Total Area	Unbearing		Bearing			
			Irrigated Area	Rainfed Area	Irrigated		Rainfed	
					Yield	المساحة Area	Yield	Area
Olive	650	15,994	-	1,579	350	50	44	14,365
Almond (Soft)	22	1,845	55	1,237	-	-	40	553
Almond (Hard)	10	201	-	-	-	-	48	201
Date	11	160	141	-	600	19	-	-
Navel Orange	200	140	40	-	2,000	100	-	-
Lemon	124	129	60	-	1,800	69	-	-
Shammoty Orange	180	120	20	-	1,800	100	-	-
Fig	65	70	-	5	-	-	1,000	65
Clement	72	60	-	-	1,200	60	-	-
Grape	92	55	-	-	1,700	53	1,000	2
Poppy	36	45	-	25	1,800	20	-	-
Mandarin	30	30	-	-	1,000	30	-	-
Other Citrus	36	22	2	-	1,800	20	-	-
Valencia Orange	34	20	-	-	1,700	20	-	-
Pomegranate	-	15	15	-	-	-	-	-
Guava	13	11	-	-	1,200	11	-	-
Balady Orange	9	5	-	-	1,800	5	-	-
Francaawy Orange	4	2	-	-	1,800	2	-	-
Total	1,588	18,924	333	2,846		559		15,186

المجموع

Area: Dunum, Yield: kg/dunum, Production: ton

Table 10: Area, Yield and Production of Fruit Trees in Tulkarm Governorate by Crop and Type, 2007/2008

Crop	Production	Total Area	Unbearing		Bearing				
			Irrigated Area	Rainfed Area	Irrigated		Rainfed		
					Yield	المساحة Area	Yield	Area	
Olive	17,532	120,335	-	3,591	250	200	150	116,544	
Almond (Hard)	679	5,660	-	-	-	-	120	5,660	
Plum	700	1,400	-	-	-	-	500	1,400	
Clement	4,638	1,351	26	-	3,500	1,325	-	-	
Lemon	2,502	886	330	-	4,500	556	-	-	
Almond (Soft)	103	862	-	-	-	-	120	862	
Apricot	226	875	-	11	500	39	250	825	
Fig	214	598	-	68	500	20	400	510	
Navel Orange	1,476	503	134	-	4,000	369	-	-	
Shamoty Orange	1,435	460	50	-	3,500	410	-	-	
Valencia Orange	977	307	28	-	3,500	279	-	-	
Others Stone Fruit	0	284	-	284	-	-	-	-	
Poppy	288	147	75	-	4,000	72	-	-	
Grape	46	97	-	19	792	38	400	40	
Pomegranate	20	84	-	34	-	-	400	50	
Avocado	99	77	44	-	3,000	33	-	-	
Aloe	28	55	-	-	-	-	500	55	
Mandarin	105	42	-	-	2,500	42	-	-	
Peach	70	40	-	18	4,000	17	400	5	()
Apple	24	40	10	-	800	30	-	-	
Pican	13	28	-	2	-	-	500	26	
Francaawy Orange	45	25	10	-	3,000	15	-	-	
Guava	42	24	3	-	2,000	21	-	-	
Akadania	44	18	7	-	4,000	11	-	-	
Custard apple	4	9	7	-	2,000	2	-	-	
Grapefruit	0	8	8	-	-	-	-	-	
Balady Orange	25	7	-	-	3,500	7	-	-	
Cherry	3	6	0	4	-	-	1,500	2	
Nectarine	4	5	-	-	-	-	800	5	
Bomaly	-	6	6	-	-	-	-	-	
Total	31,342	134,239	738	4,031	3,486	125,984			المجموع

Area: Dunum, Yield: kg/dunum, Production: ton

Table 11: Area, Yield and Production of Fruit Trees in Nablus Governorate by Crop and Type, 2007/2008

Crop	Production	Total Area	Unbearing		Bearing				
			Irrigated Area	Rainfed Area	Irrigated		Rainfed		
					Yield	المساحة Area	Yield	Area	
Olive	21,925	183,903	28	1,835	400	288	120	181,752	
Almond (Hard)	508	5,266	-	183	-	-	100	5,083	
Fig	2,126	3,818	-	274	-	-	600	3,544	
Plum	575	1,561	-	123	-	-	400	1,438	
Grape	774	1,329	53	167	2,000	100	569	1,009	
Almond (Soft)	94	1,266	-	324	-	-	100	942	
Navel Orange	2,415	998	32	-	2,500	966	-	-	
Lemon	1,905	709	74	-	3,000	635	-	-	
Apricot	79	461	-	67	-	-	200	394	
Clement	856	436	8	-	2,000	428	-	-	
Aloe	160	425	-	25	-	-	400	400	
Apple	18	411	-	107	-	-	60	304	
Shamoty Orange	486	335	11	-	1,500	324	-	-	
Pomegranate	75	200	-	50	-	-	500	150	
Mandarin	304	153	1	-	2,000	152	-	-	
Peach	16	120	-	57	-	-	250	63	()
Valencia Orange	156	78	-	-	2,000	78	-	-	
Poppy	122	66	5	-	2,000	61	-	-	
Cherry	10	61	0	29	-	-	300	32	
Guava	25	50	25	-	1,000	25	-	-	
Francaawy Orange	84	42	-	-	2,000	42	-	-	
Date	18	36	18	-	1,000	18	-	-	
Bomaly	38	19	-	-	2,000	19	-	-	
Others	-	12	-	12	-	-	-	-	
Balady Orange	2	1	-	-	1,500	1	-	-	
Grapefruit	1	1	-	-	1,000	1	-	-	
Total	32,772	201,757	255	3,253		3,138		195,111	المجموع

Area: Dunum, Yield: kg/dunum, Production: ton

: / :

Table 12: Area, Yield and Production of Fruit Trees in Qalqiliya Governorate by Crop and Type, 2007/2008

Crop	Production	Total Area	Unbearing		Bearing				
			Irrigated Area	Rainfed Area	Irrigated		Rainfed		
					Yield	المساحة Area	Yield	Area	
Olive	5,460	57,487	-	2,891	-	-	100	54,596	
Lemon	2,804	982	153	91	3,800	738	-	-	
Valencia Orange	2,290	901	31	22	2,700	848	-	-	
Shammoty Orange	1,548	730	105	6	2,500	619	-	-	
Clement	800	426	15	30	2,100	381	-	-	
Navel Orange	242	261	148	20	2,600	93	-	-	
Guava	284	257	20	-	1,200	237	-	-	
Peach	290	229	30	73	2,300	126	-	-	()
Fig	41	225	-	107	750	13	300	105	
Almond (Hard)	64	218	-	6	-	-	300	212	
Almond (Soft)	18	190	-	120	-	-	250	70	
Apricot	38	175	-	143	1,500	22	500	10	
Plum	17	142	-	133	2,300	6	1,200	3	
Poppy	92	123	89	-	2,700	34	-	-	
Pomegranate	26	113	-	70	-	-	600	43	
Grape	44	110	-	66	-	-	1,000	44	
Akadenia	202	92	-	-	2,200	92	-	-	
Francaawy Orange	71	70	36	-	2,100	34	-	-	
Bomaly	11	57	53	-	2,700	4	-	-	
Mandarin	115	53	7	-	2,500	46	-	-	
Aloe	80	53	-	-	-	-	1,500	53	
Avocado	240	48	-	-	5,000	48	-	-	
Mango	160	32	-	-	5,000	32	-	-	
Custard apple	99	22	-	-	4,500	22	-	-	
Apple	81	18	-	-	4,500	18	-	-	
Grapefruit	14	18	13	-	2,800	5	-	-	
Pican	6	17	-	10	900	7	-	-	
Nectarine	10	10	-	-	1,000	10	-	-	
Total	15,147	63,059	700	3,788		3,435		55,136	المجموع

Area: Dunum, Yield: kg/dunum, Production: ton

Table 13: Area, Yield and Production of Fruit Trees in Salfit Governorate by Crop and Type, 2007/2008

Crop	Production	Total Area	Unbearing		Bearing				
			Irrigated Area	Rainfed Area	Irrigated		Rainfed		
					Yield	المساحة Area	Yield	Area	
Olive	7,757	77,605	-	3,730	-	-	105	73,875	
Almond (Hard)	222	1,250	-	15	-	-	180	1,235	
Grape	688	1,018	-	12	-	-	684	1,006	
Fig	373	745	-	0	-	-	500	745	
Plum	79	440	-	45	-	-	200	395	
Apricot	8	190	-	40	-	-	50	150	
Pomegranate	68	135	-	-	-	-	500	135	
Apple	29	99	-	4	-	-	300	95	
Peach	14	69	-	34	-	-	400	35	()
Lemon	100	50	-	-	2,000	50	-	-	
Aloe	10	20	-	-	-	-	500	20	
Shammoty Orange	30	15	-	-	2,000	15	-	-	
Navel Orange	23	15	-	-	1,500	15	-	-	
Valencia Orange	20	10	-	-	2,000	10	-	-	
Pears	3	8	-	1	-	-	400	7	
Walnut	4	5	-	-	-	-	700	5	
Clement	3	2	-	-	1,500	2	-	-	
Quince	0	1	-	-	-	-	400	1	
Total	9,431	81,677	-	3,881		92		77,704	المجموع

Area: Dunum, Yield: kg/dunum, Production: ton

Table 14: Area, Yield and Production of Fruit Trees in Ramallah and Al-Bireh Governorate by Crop and Type, 2007/2008

Crop	Production	Total Area	Unbearing		Bearing			
			Irrigated Area	Rainfed Area	Irrigated		Rainfed	
					Yield	المساحة Area	Yield	Area
Olive	14,430	147,430	-	3,134	-	-	100	144,296
Fig	1,282	3,864	-	202	-	-	350	3,662
Almond (Hard)	138	3,448	-	-	-	-	40	3,448
Grape	1,679	2,949	-	227	-	-	617	2,722
Plum	324	1,401	-	106	-	-	250	1,295
Almond (Soft)	21	765	63	89	-	-	35	613
Aloe	430	463	-	33	-	-	1,000	430
Apple	28	288	-	146	-	-	200	142
Apricot	18	283	-	116	-	-	110	167
Pomegranate	48	104	5	3	500	11	500	85
Lemon	62	67	1	25	1,500	41	-	-
Cherry	3	55	-	38	-	-	200	17
Walnut	6	20	-	2	-	-	350	18
Total	18,469	161,137	69	4,121		52		156,895

المجموع

Area: Dunum, Yield: kg/dunum, Production: ton

: / :

Table 15: Area, Yield and Production of Fruit Trees in Jericho and Al-Aghwar Governorate by Crop and Type, 2007/2008

Crop	Production	Total Area	Unbearing		Bearing				
			Irrigated Area	Rainfed Area	Irrigated		Rainfed		
					Yield	المساحة Area	Yield	Area	
Date	1,291	3,457	2,166	-	1,000	1,291	-	-	
Banana	5,120	1,680	400	-	4,000	1,280	-	-	
Lemon	818	639	230	-	2,000	409	-	-	
Shammoty Orange	448	324	100	-	2,000	224	-	-	
Grape	778	311	-	-	2,500	311	-	-	
Clement	68	90	45	-	1,500	45	-	-	
Navel Orange	106	88	35	-	2,000	53	-	-	
Olive	21	85	-	-	250	85	-	-	
Pomegranate	-	80	80	-	-	-	-	-	
Mandarin	52	49	23	-	2,000	26	-	-	
Poppy	33	39	17	-	1,500	22	-	-	
Bomaly	26	31	14	-	1,500	17	-	-	
Grapefruit	15	10	-	-	1,500	10	-	-	
Valencia Orange	5	8	5	-	1,500	3	-	-	
Balady Orange	11	7	-	-	1,500	7	-	-	
Francaawy Orange	-	5	5	-	-	-	-	-	
Total	8,792	6,903	3,120	-	3,783				المجموع

Area: Dunum, Yield: kg/dunum, Production: ton

Table 16: Area, Yield and Production of Fruit Trees in Jerusalem Governorate by Crop and Type, 2007/2008

Crop	Production	Total Area	Unbearing		Bearing				
			Irrigated Area	Rainfed Area	Irrigated		Rainfed		
					Yield	المساحة Area	Yield	Area	
Olive	1,400	12,167	-	503	-	-	120	11,664	
Grape	2,185	3,632	-	102	-	-	619	3,530	
Plum	782	2,792	-	185	-	-	300	2,607	
Fig	122	428	-	21	-	-	300	407	
Almond (Hard)	22	314	-	37	-	-	80	277	
Apricot	22	218	-	120	-	-	220	98	
Peach	18	130	-	60	-	-	250	70	()
Almond (Soft)	10	81	-	16	-	-	150	65	
Apple	8	33	-	7	-	-	300	26	
Total	4,569	19,795	-	1,051	-	-		18,744	المجموع

Area: Dunum, Yield: kg/dunum, Production: ton

: / :

Table 17: Area, Yield and Production of Fruit Trees in Bethlehem Governorate by Crop and Type, 2007/2008

Crop	Production	Total Area	Unbearing		Bearing				
			Irrigated Area	Rainfed Area	Irrigated		Rainfed		
					Yield	المساحة Area	Yield	Area	
Olive	758	26,087	-	837	-	-	30	25,250	
Grape	6,450	13,123	-	321	1,500	250	484	12,552	
Almond (Hard)	275	1,403	-	28	-	-	200	1,375	
Plum	222	803	-	62	-	-	300	741	
Apricot	122	639	-	27	-	-	200	612	
Peach	63	325	-	10	-	-	200	315	()
Apple	91	322	-	18	-	-	300	304	
Almond (Soft)	51	260	-	5	-	-	200	255	
Fig	60	150	-	-	-	-	400	150	
Pears	12	39	-	-	-	-	300	39	
Quince	6	21	-	-	-	-	300	21	
Pistachio	-	11	-	11	-	-	-	-	
Pomegranate	4	7	-	5	-	-	2,000	2	
Aloe	4	2	-	-	-	-	2,000	2	
Total	8,118	43,192	-	1,324		250		41,618	المجموع

Area: Dunum, Yield: kg/dunum, Production: ton

Table 18: Area, Yield and Production of Fruit Trees in Hebron Governorate by Crop and Type, 2007/2008

Crop	Production	Total Area	Unbearing		Bearing				
			Irrigated Area	Rainfed Area	Irrigated		Rainfed		
					Yield	المساحة Area	Yield	Area	
Olive	6,548	102,299	-	8,750	-	-	70	93,549	
Grape	36,557	44,783	25	4,515	1,927	3,380	815	36,863	
Plum	5,668	14,047	7	1,524	600	240	450	12,276	
Almond (Soft)	2,030	6,821	-	1,036	500	35	350	5,750	
Almond (Hard)	1,218	3,885	-	686	600	12	380	3,187	
Fig	1,451	3,237	-	336	-	-	500	2,901	
Peach	838	1,963	13	351	700	190	500	1,409	()
Apricot	624	1,940	8	317	800	130	350	1,485	
Lemon	575	775	62	168	1,500	140	900	405	
Aloe	412	717	-	202	-	-	800	515	
Sumak	55	632	-	208	-	-	130	424	
Apple	282	610	3	185	1,000	23	650	399	
Cherry	140	565	2	176	500	30	350	357	
Pomegranate	309	556	2	113	900	2	700	439	
Pears	163	543	6	138	500	34	400	365	
Akademia	201	477	3	94	850	30	500	350	
Walnut	176	380	2	108	-	-	650	270	
Quince	136	380	-	123	750	28	500	229	
Nectarine	4	27	-	8	-	-	190	19	
Other Citrus	-	16	16	-	-	-	-	-	
Bomaly	-	6	6	-	-	-	-	-	
Total	57,387	184,659	155	19,038		4,274		161,192	المجموع

Area: Dunum, Yield: kg/dunum, Production: ton

Table 19: Area, Yield and Production of Fruit Trees in North Gaza Governorate by Crop and Type, 2007/2008

Crop	Production	Total Area	Unbearing		Bearing				
			Irrigated Area	Rainfed Area	Irrigated		Rainfed		
					Yield	المساحة Area	Yield	Area	
Lemon	1,560	1,080	560	-	3,000	520	-	-	
Valencia Orange	1,500	910	310	-	2,500	600	-	-	
Poppy	484	740	520	-	2,200	220	-	-	
Olive	68	670	220	-	150	450	-	-	
Shamoty Orange	920	623	223	-	2,300	400	-	-	
Navel Orange	375	470	320	-	2,500	150	-	-	
Apple	162	170	75	-	1,700	95	-	-	
Grape	91	141	-	20	-	-	750	121	
Other Citrus	54	70	50	-	2,700	20	-	-	
Guava	77	68	23	-	1,700	45	-	-	
Clement	44	65	45	-	2,200	20	-	-	
Date	24	60	40	-	-	-	1,200	20	
Peach	20	54	29	-	800	25	-	-	()
Apricot	14	29	10	-	750	19	-	-	
Fig	14	21	5	-	900	16	-	-	
Grapefruit	53	20	5	-	3,500	15	-	-	
Akadenia	16	15	2	-	1,200	13	-	-	
Custard apple	6	11	5	-	1,000	6	-	-	
Bomaly	0	10	10	-	-	-	-	-	
Pomegranate	6	5	1	-	1,500	4	-	-	
Avocado	5	5	2	-	1,500	3	-	-	
Mango	2	4	1	-	800	3	-	-	
Almond (Hard)	0	3	1	-	170	2	-	-	
Plum	-	2	2	-	-	-	-	-	
Aloe	1	1	-	-	-	-	1,000	1	
Total	5,496	5,247	2,459	20	2,626			142	المجموع

Area: Dunum, Yield: kg/dunum, Production: ton

Table 20: Area, Yield and Production of Fruit Trees in Gaza Governorate by Crop and Type, 2007/2008

Crop	Production	Total Area	Unbearing		Bearing				
			Irrigated Area	Rainfed Area	Irrigated		Rainfed		
					Yield	المساحة Area	Yield	Area	
Olive	843	6,220	600	-	150	5,620	-	-	
Valencia Orange	12,366	4,132	10	-	3,000	4,122	-	-	
Grape	2,078	2,748	-	150	-	-	800	2,598	
Lemon	3,605	1,170	140	-	3,500	1,030	-	-	
Shammoty Orange	1,105	442	-	-	2,500	442	-	-	
Fig	333	400	-	30	-	-	900	370	
Poppy	600	340	40	-	2,000	300	-	-	
Date	168	310	170	-	1,200	140	-	-	
Grapefruit	938	268	0	-	3,500	268	-	-	
Others Stone Fruit	112	160	20	-	800	140	-	-	
Mango	113	80	5	-	1,500	75	-	-	
Guava	110	57	7	-	2,200	50	-	-	
Apple	21	50	20	-	700	30	-	-	
Francauy Orange	100	48	8	-	2,500	40	-	-	
Others	20	47	7	-	500	40	-	-	
Navel Orange	38	32	17	-	2,500	15	-	-	
Clement	56	28	-	-	2,000	28	-	-	
Total	22,606	16,532	1,044	180		12,340		2,968	المجموع

Area: Dunum, Yield: kg/dunum, Production: ton

: / :

Table 21: Area, Yield and Production of Fruit Trees in Deir Al-Balah Governorate by Crop and Type, 2007/2008

Crop	Production	Total Area	Unbearing		Bearing				
			Irrigated Area	Rainfed Area	Irrigated		Rainfed		
					Yield	المساحة Area	Yield	Area	
Olive	944	6,454	902	-	170	5,552	-	-	
Valencia Orange	7,500	3,000	-	-	2,500	3,000	-	-	
Date	1,200	2,140	940	-	1,000	1,200	-	-	
Grape	655	809	-	-	1,000	40	800	769	
Almond (Hard)	91	537	-	-	-	-	170	537	
Guava	693	330	53	-	2,500	277	-	-	
Lemon	570	265	37	-	2,500	228	-	-	
Grapefruit	630	210	-	-	3,000	210	-	-	
Clement	158	129	50	-	2,000	79	-	-	
Aloe	70	100	-	-	-	-	700	100	
Fig	56	80	-	-	-	-	700	80	
Poppy	100	50	-	-	2,000	50	-	-	
Peach	21	30	-	-	-	-	700	30	()
Apricot	21	30	-	-	-	-	700	30	
Pomegranate	21	30	-	-	-	-	700	30	
Francaawy Orange	20	10	-	-	2,000	10	-	-	
Total	12,750	14,204	1,982	-	10,646	1,576	1,576	1,576	المجموع

Area: Dunum, Yield: kg/dunum, Production: ton

Table 22: Area, Yield and Production of Fruit Trees in Khan Yunis Governorate by Crop and Type, 2007/2008

Crop	Production	Total Area	Unbearing		Bearing				
			Irrigated Area	Rainfed Area	Irrigated		Rainfed		
					Yield	المساحة Area	Yield	Area	
Olive	1,302	10,300	1,000	-	140	9,300	-	-	
Guava	3,100	1,820	270	-	2,000	1,550	-	-	
Aloe	1,498	1,498	-	-	-	-	1,000	1,498	
Date	1,000	1,260	260	-	1,000	1,000	-	-	
Almond (Hard)	128	880	-	30	-	-	150	850	
Lemon	400	270	70	-	2,000	200	-	-	
Grape	110	169	59	-	1,000	110	-	-	
Poppy	80	166	7	119	2,000	40	-	-	
Pomegranate	51	121	20	-	500	101	-	-	
Mango	158	120	15	-	1,500	105	-	-	
Peach	38	120	40	-	480	80	-	-	()
Valencia Orange	90	110	50	-	1,500	60	-	-	
Fig	55	84	6	-	700	78	-	-	
Apple	17	32	21	-	1,500	11	-	-	
Apricot	5	32	22	-	450	10	-	-	
Shamoty Orange	10	16	8	-	1,200	8	-	-	
Other Citrus	24	12	-	-	2,000	12	-	-	
Total	8,066	17,010	1,848	149		12,665		2,348	المجموع

Area: Dunum, Yield: kg/dunum, Production: ton

Table 23: Area, Yield and Production of Fruit Trees in Rafah Governorate by Crop and Type, 2007/2008

Crop	Production	Total Area	Unbearing		Bearing				
			Irrigated Area	Rainfed Area	Irrigated		Rainfed		
					Yield	المساحة Area	Yield	Area	
Olive	327	2,960	410	-	130	2,400	100	150	
Almond (Hard)	165	1,100	-	-	-	-	150	1,100	
Valencia Orange	1,962	654	-	-	3,000	654	-	-	
Date	285	475	190	-	1,000	285	-	-	
Aloe	320	320	-	-	-	-	1,000	320	
Guava	690	280	50	-	3,000	230	-	-	
Lemon	324	247	85	-	2,000	162	-	-	
Poppy	264	215	83	-	2,000	132	-	-	
Peach	125	188	25	20	1,000	97	600	46	()
Grape	318	175	16	-	2,000	159	-	-	
Apple	8	75	50	-	300	25	-	-	
Others	95	38	-	-	2,500	38	-	-	
Fig	26	37	11	-	1,000	26	-	-	
Apricot	6	27	17	-	600	10	-	-	
Grapefruit	60	25	5	-	3,000	20	-	-	
Other Citrus	38	19	-	-	2,000	19	-	-	
Total	5,013	6,835	942	20		4,257		1,616	المجموع

Area: Dunum, Yield: kg/dunum, Production: ton

Table 24: Area, Yield and Production of Vegetables in the Palestinian Territory by Crop and Type, 2007/2008

Crop	Production	Total Area	Surface Tunnel		French Tunnel		Plastic House		Irrigated		Rainfed	
			الإنتاجية	المساحة	الإنتاجية	المساحة	الإنتاجية	المساحة	الإنتاجية	المساحة	الإنتاجية	المساحة
			Yield	Area	Yield	Area	Yield	Area	Yield	Area	Yield	Area
Cucumber	208,182	32,348	3,447	3,528	6,826	23	9,310	17,807	2,737	10,990	-	-
Squash	48,506	28,185	2,323	3,533	-	-	3,500	56	1,958	18,674	598	5,922
Tomato	207,559	24,921	3,258	155	13,360	25	17,438	8,632	4,740	11,331	520	4,778
Eggplant	59,655	11,713	4,782	673	-	-	5,819	353	5,089	10,686	600	1
Maize	12,481	9,462	2,103	630	-	-	-	-	1,263	8,832	-	-
Cauliflower	24,840	8,688	-	-	-	-	-	-	3,062	7,784	1,112	904
White Cabbage	22,376	6,356	-	-	-	-	-	-	3,523	6,352	200	4
Snake Cucumber	3,140	6,171	-	-	-	-	-	-	1,456	631	401	5,540
Okra	2,411	5,670	600	191	-	-	745	55	547	1,228	377	4,196
Jew's Mallow	12,434	5,396	1,000	20	2,000	1	2,133	1,909	2,406	3,466	-	-
Broad Bean (Green)	3,917	5,068	-	-	-	-	-	-	910	2,869	594	2,199
Hot Pepper	16,802	4,527	2,082	122	2,000	140	5,688	1,232	3,053	3,033	-	-
Kidney Bean (Green)	5,569	4,319	1,467	454	1,813	8	2,432	712	1,019	3,086	200	59
Peas	2,208	4,231	-	-	-	-	-	-	555	1,288	508	2,943
Chick Peas (Green)	3,265	3,909	-	-	-	-	-	-	500	50	840	3,859
Water Melon	17,282	3,540	6,243	1,418	-	0	5,500	40	4,845	1,622	763	460
Paprika	10,755	2,796	-	37	-	0	5,915	1,088	2,549	1,671	-	-
Spinach	4,297	2,394	-	-	-	-	-	-	1,953	1,885	1,209	509
Onion (Green)	2,805	2,200	-	-	-	-	-	-	1,641	1,355	689	845
Pumpkin	1,355	1,494	-	-	-	-	-	-	1,149	905	533	589
Parsley	1,916	1,412	-	-	-	-	-	-	1,383	1,378	300	34

Area: Dunums, Yield: kg/dunum, Production: tons

Table 24 (Cont): Area, Yield and Production of Vegetables in the Palestinian Territory by Crop and Type, 2007/2008

Crop	Production	Total Area	Surface Tunnel		French Tunnel		Plastic House		Irrigated		Rainfed		
			Yield	Area	Yield	Area	Yield	Area	Yield	Area	Yield	Area	
Carrot	3,421	1,373	-	-	-	-	-	-	2,492	1,373	-	-	
Cowpea	797	1,345	800	45	-	-	1,800	26	1,090	508	210	766	
Strawberry	3,150	1,260	2,500	1,260	-	-	-	-	-	-	-	-	
Muskmelon	3,733	1,203	5,000	50	0	-	4,060	335	3,230	518	1,500	300	
Radish	2,168	1,136	-	-	-	-	-	-	2,037	1,052	301	84	
Turnip	2,748	918	-	-	-	-	-	-	3,162	864	300	54	
Lettuce	1,705	918	-	-	-	-	-	-	1,927	882	150	36	
Fennen	2,565	701	-	-	-	-	-	-	3,659	701	-	-	
Gourd	717	617	-	-	-	-	-	-	2,177	245	490	372	
Kidney Bean (Yellow)	551	448	-	-	-	-	-	-	1,230	448	-	-	
Chard	918	429	-	-	-	-	-	-	2,140	429	-	-	
Cut Flower*	40,360	406	-	-	-	-	100	402	40	4	-	-	*
Others	1,784	337	4,500	5	2,500	13	5,419	319	-	-	-	-	
Red Cabbage	380	183	-	-	-	-	-	-	2,074	182	-	1	
Warak Lesan	102	77	-	-	-	-	3,000	6	1,180	71	-	-	
Garlic (Green)	18	13	-	-	-	-	-	-	2,000	8	400	5	
Taro	36	12	-	-	-	-	-	-	3,000	12	-	-	
Total	696,548	186,176	12,121		210		32,972		105,972		34,460		

Area: Dunums, Yield: kg/dunum, Production: tons

* Yield and production of cut flowers in thousand flowers, and the total production doesn't include cut flowers production.

Table 25: Production of Vegetables in the Palestinian Territory by Governorate and Crop, 2007/2008

Governorate	Maize	Hot Pepper	Water Melon	White Cabbage	Cauliflower	* Cut Flower*	Squash	Eggplant	Cucumber	Tomato	
Palestinian Territory	12,481	16,802	17,282	22,376	24,840	40,360	48,506	59,655	208,182	207,559	
West Bank	7,970	11,599	1,028	14,425	18,631	-	37,372	48,987	171,065	117,647	
Jenin	-	2,121	468	2,800	2,695	-	5,097	7,977	45,718	42,614	
Tubas	2,275	1,073	-	960	170	-	7,128	6,970	17,327	19,500	
Tulkarm	209	6,951	-	3,011	2,835	-	3,747	1,616	61,049	6,280	
Nablus	228	189	-	133	361	-	1,928	1,369	9,088	2,864	
Qalqiliya	128	163	-	2,125	2,853	-	330	531	17,371	14,300	
Salfit	-	8	-	240	194	-	98	100	612	1,288	
Ramallah and Al-Bireh	-	175	-		473	-	921	210	964	1,753	
Jericho and Al-Aghwar	5,130	870	560	1,578	1,768	-	15,917	29,564	11,471	20,540	
Jerusalem	-	-	-	-	58	-	31	-	120	431	
Bethlehem	-	4	-	1,615	1,130	-	198	518	1,834	1,723	
Hebron	-	45	-	1,963	6,094	-	1,977	132	5,511	6,354	
Gaza Strip	4,511	5,203	16,254	7,951	6,209	40,360	11,134	10,668	37,117	89,912	
North Gaza	1,870	265	7,355	908	230	360	1,006	1,685	2,267	3,075	
Gaza	200	215	323	540	420	-	328	528	880	4,275	
Deir Al-Balah	1,431	2,071	525	2,871	2,991	-	3,435	4,100	7,068	10,143	
Khan Yunis	810	1,674	6,966	1,764	963	-	2,270	2,735	5,832	35,049	
Rafah	200	978	1,085	1,868	1,605	40,000	4,095	1,620	21,070	37,370	

Production: ton

* Production of cut flowers in thousand flowers, and the total production doesn't include cut flowers

*

جدول 25 (تابع): إنتاج الخضراوات في الأراضي الفلسطينية حسب المحافظة والمحصول، 2008/2007

Table 25 (Cont.): Production of Vegetables in the Palestinian Territory by Governorate and Crop, 2007/2008

Governorate	Musk Melon	Broad Bean (Green)	Chick Peas (Green)	Spinach	Carrot	Snake Cucumber	Paprika	Kidney Bean (Green)	Jew's Mallow
Palestinian Territory	3,733	3,917	3,265	4,297	3,421	3,140	10,755	5,569	12,434
West Bank	2,020	3,362	2,740	2,909	-	2,917	9,663	4,552	6,961
Jenin	1,050	302	683	1,292	-	808	2,791	582	1,989
Tubas	250	778	1,610	-	-	550	393	-	-
Tulkarm	-	896	8	269	-	81	3,978	1,143	1,481
Nablus	360	194	10	238	-	45	91	109	431
Qalqiliya	-	94	11	42	-	84	164	358	204
Salfit	-	88	25	23	-	51	18	23	165
Ramallah and Al-Bireh	-	392	343	456	-	483	-	282	-
Jericho and Al-Aghwar	360	404	-	75	-	722	2,059	1,555	2,691
Jerusalem	-	-	-	50	-	66	-	-	-
Bethlehem	-	56	-	32	-	130	5	67	-
Hebron	-	158	50	432	-	447	7	40	-
Gaza Strip	1,713	555	525	1,388	3,421	223	1,092	1,017	5,473
North Gaza	303	64	8	185	2,200	111	-	733	2,615
Gaza	150	20	45	54	25	12	-	2	292
Deir Al-Balah	432	-	-	160	506	70	-	68	1,136
Khan Yunis	728	264	392	654	690	30	72	152	702
Rafah	100	207	80	335	-	-	1,020	62	728

Production: ton

Table 25 (Cont.): Production of Vegetables in the Palestinian Territory by Governorate and Crop, 2007/2008

Governorate	Pumpkin	Chard	Fennel	Turnip	Peas	Radish	Parsley	Lettuce	Onion (Green)	Okra
Palestinian Territory	1,355	918	2,565	2,748	2,208	2,168	1,916	1,705	2,805	2,411
West Bank	1,091	-	2,565	2,110	1,496	1,235	995	764	2,245	1,751
Jenin	792	-	1,625	1,220	157	300	150		600	997
Tubas	-	-	-	-	560	-	-	-	-	-
Tulkarm	-	-	940	222	514	177	272	241	656	54
Nablus	41	-	-	6	13	18	35	81	294	105
Qalqiliya	-	-	-	4	93	32	14	53	71	79
Salfit	-	-	-	-	20	13	11	41	20	42
Ramallah and Al-Bireh	-	-	-	-	139	-	162	24	432	104
Jericho and Al-Aghwar	227	-	-	-	-	-	-	-	-	286
Jerusalem	7	-	-	-	-	-	-	-	-	3
Bethlehem	11	-	-	30	-	44	2	26	45	4
Hebron	13	-	-	628	-	651	349	298	127	77
Gaza Strip	264	918	-	638	712	933	921	941	560	660
North Gaza	150	290	-	200	72	190	20	154	200	94
Gaza	30	25	-	90	21	13	100	585	60	18
Deir Al-Balah	60	130	-	110	-	100	82	58	-	232
Khan Yunis	24	183	-	238	371	480	569	144	300	289
Rafah	-	290	-	-	248	150	150	-	-	27

Production: ton

:

Table 25 (Cont.): Production of Vegetables in the Palestinian Territory by Governorate and Crop, 2007/2008

Governorate	Total	Strawberry	Taro	Garlic (Green)	Warak Lesan	Others	Gourd	Red Cabbage	Kidney Bean (Yellow)	Cowpea	المحافظة
Palestinian Territory	696,548	3,150	36	18	102	1,784	717	380	551	797	
West Bank	481,297	-	-	18	102	1,413	241	312	551	560	
Jenin	125,235	-	-	-	56	8	34	129	-	180	
Tubas	59,709	-	-	-	-	165	-	-	-	-	
Tulkarm	97,392	-	-	16	-	-	-	104	432	210	
Nablus	18,325	-	-	-	46	-	-	48	-	-	
Qalqiliya	39,206	-	-	2	-	-	-	26	23	51	
Salfit	3,126	-	-	-	-	-	38	-	-	8	
Ramallah and Al-Bireh	7,387	-	-	-	-	-	-	-	-	74	
Jericho and Al-Aghwar	97,113	-	-	-	-	1,240	0	-	96	-	
Jerusalem	766	-	-	-	-	-	-	-	-	-	
Bethlehem	7,516	-	-	-	-	-	20	-	-	22	
Hebron	25,522	-	-	-	-	-	149	5	-	15	
Gaza Strip	215,251	3,150	36	-	-	371	476	68	-	237	
North Gaza	29,662	3,150	-	-	-	23	120	38	-	81	
Gaza	9,400	-	36	-	-	-	113	-	-	-	
Deir Al-Balah	38,074	-	-	-	-	180	80	-	-	35	
Khan Yunis	64,827	-	-	-	-	168	163	30	-	121	
Rafah	73,288	-	-	-	-	-	-	-	-	-	

Production: ton

Table 26: Area, Yield and Production of Vegetables in Jenin Governorate by Crop and Type, 2007/2008

Crop	Production	Total Area	Surface Tunnel		French Tunnel		Plastic House		Irrigated		Rainfed	
			Yield	Area	Yield	Area	Yield	Area	Yield	Area	Yield	Area
Cucumber	45,718	7,814	-	-	5,737	19	10,761	2,875	2,982	4,920	-	-
Squash	5,097	2,887	-	-	-	-	3,500	56	3,000	1,035	1,000	1,796
Tomato	42,614	2,828	-	-	-	-	24,000	1,410	8,000	1,010	1,700	408
Okra	997	1,661	-	-	-	-	-	-	-	-	600	1,661
Eggplant	7,977	1,286	-	-	-	-	5,000	61	6,263	1,225	-	-
Snake Cucumber	808	1,154	-	-	-	-	-	-	-	-	700	1,154
Pumpkin	792	883	-	-	-	-	-	-	1,500	350	500	533
Cauliflower	2,695	770	-	-	-	-	-	-	3,500	770	-	-
Broad Bean (Green)	302	747	-	-	-	-	-	-	1,500	65	300	682
White Cabbage	2,800	700	-	-	-	-	-	-	4,000	700	-	-
Paprika	2,791	668	-	-	-	-	12,000	118	2,500	550	-	-
Jew's Mallow	1,989	663	-	-	-	-	3,000	163	3,000	500	-	-
Spinach	1,292	611	-	-	-	-	-	-	3,000	250	1,500	361
Hot Pepper	2,121	545	-	-	-	-	5,500	83	3,602	462	-	-
Muskmelon	1,050	500	-	-	-	-	-	-	3,000	200	1,500	300
Peas	157	472	-	-	-	-	-	-	800	30	300	442
Chick Peas (Green)	683	455	-	-	-	-	-	-	-	-	1,500	455
Kidney Bean (Green)	582	369	-	-	-	-	3,000	70	1,500	240	200	59
Fennel	1,625	325	-	-	-	-	-	-	5,000	325	-	-
Turnip	1,220	305	-	-	-	-	-	-	4,000	305	-	-

Area: Dunum, Yield: kg/dunum, Production: ton

: / :

2008/2007

:() 26

Table 26 (Cont.): Area, Yield and Production of Vegetables in Jenin Governorate by Crop and Type, 2007/2008

Crop	Production	Total Area	Surface Tunnel		French Tunnel		Plastic House		Irrigated		Rainfed		
			Yield	Area	Yield	Area	Yield	Area	Yield	Area	Yield	Area	
Onion (Green)	600	300	-	-	-	-	-	-	2,000	300	-	-	
Cowpea	180	219	-	-	-	-	1,800	26	1,200	95	200	98	
Radish	300	150	-	-	-	-	-	-	2,000	150	-	-	
Water Melon	468	145	-	-	-	-	-	-	4,000	100	1,500	45	
Red Cabbage	129	43	-	-	-	-	-	-	3,000	43	-	-	
Gourd	34	42	-	-	-	-	-	-	-	-	800	42	
Warak Lesan	56	31	-	-	-	-	3,000	6	1,500	25	-	-	
Parsley	150	30	-	-	-	-	-	-	5,000	30	-	-	
Others	8	4	-	-	-	-	2,000	4	-	-	-	-	
Total	125,235	26,607				19		4,872		13,680		8,036	

Area: Dunum, Yield: kg/dunum, Production: ton

: / :

Table 27: Area, Yield and Production of Vegetables in Tubas Governorate by Crop and Type, 2007/2008

Crop	Production	Total Area	Surface Tunnel		French Tunnel		Plastic House		Irrigated		Rainfed	
			Yield	Area	Yield	Area	Yield	Area	Yield	Area	Yield	Area
			Squash	7,128	4,480	1,700	2,040	-	-	-	-	1,500
Cucumber	17,327	4,033	3,000	850	-	-	8,496	1,033	2,791	2,150	-	-
Tomato	19,500	2,515	3,000	130	-	-	18,000	400	6,000	1,985	-	-
Chick Peas (Green)	1,610	2,300	-	-	-	-	-	-	-	-	700	2,300
Maize	2,275	2,150	1,500	250	-	-	-	-	1,000	1,900	-	-
Eggplant	6,970	1,215	5,000	350	-	-	8,000	15	6,000	850	-	-
Peas	560	800	-	-	-	-	-	-	-	-	700	800
Hot Pepper	1,073	640	1,500	70	2,000	140	-	-	1,600	430	-	-
Broad Bean (Green)	778	560	-	-	-	-	-	-	1,500	510	250	50
Cauliflower	170	425	-	-	-	-	-	-	400	425	-	-
Kidney Bean (Green)	393	332	1,000	90	2,000	5	2,500	37	1,000	200	-	-
Paprika	550	210	1,500	25	-	-	4,000	90	1,600	95	-	-
White Cabbage	960	160	-	-	-	-	-	-	6,000	160	-	-
Others	165	66	-	-	2,500	13	2,500	53	-	-	-	-
Muskmelon	250	50	5,000	50	-	-	-	-	-	-	-	-
Total	59,709	19,936		3,855		158		1,628		10,935		3,360

Area: Dunum, Yield: kg/dunum, Production: ton

: / :

Table 28: Area, Yield and Production of Vegetables in Tulkarm Governorate by Crop and Type, 2007/2008

Crop	Production	Total Area	Surface Tunnel		French Tunnel		Plastic House		Irrigated		Rainfed	
			Yield	Area	Yield	Area	Yield	Area	Yield	Area	Yield	Area
			Cucumber	61,049	7,315	5,859	823	-	-	8,661	6,492	-
Squash	3,747	1,128	-	-	-	-	-	-	3,500	1,068	150	60
Hot Pepper	6,951	1,058	-	-	-	-	7,000	627	5,944	431	-	-
Cauliflower	2,835	810	-	-	-	-	-	-	3,500	810	-	-
Paprika	3,978	779	-	-	-	-	6,000	431	4,000	348	-	-
White Cabbage	3,011	673	-	-	-	-	-	-	4,500	669	200	4
Jew's Mallow	1,481	663	-	-	-	-	2,500	309	2,000	354	-	-
Broad Bean (Green)	896	648	-	-	-	-	-	-	1,000	400	2,000	248
Kidney Bean (Green)	1,143	545	-	-	-	-	4,000	130	1,500	415	-	-
Onion (Green)	656	509	-	-	-	-	-	-	2,000	274	500	235
Eggplant	1,616	404	-	-	-	-	-	-	4,000	404	-	-
Snake Cucumber	81	403	-	-	-	-	-	-	-	-	200	403
Fennen	940	376	-	-	-	-	-	-	2,500	376	-	-
Peas	514	373	-	-	-	-	-	-	1,200	151	1,500	222
Tomato	6,280	322	-	-	12,727	22	20,000	300	-	-	-	-
Kidney Bean (Yellow)	432	288	-	-	-	-	-	-	1,500	288	-	-
Okra	54	263	-	-	-	-	-	-	300	12	200	251
Lettuce	241	241	-	-	-	-	-	-	1,000	241	-	-
Parsley	272	181	-	-	-	-	-	-	1,500	181	-	-
Spinach	269	179	-	-	-	-	-	-	1,500	179	-	-
Cowpea	210	140	-	-	-	-	-	-	1,500	140	-	-

Area: Dunum, Yield: kg/dunum, Production: ton

2008/2007

:() 28

Table 28 (Cont.): Area, Yield and Production of Vegetables in Tulkarm Governorate by Crop and Type, 2007/2008

Crop	Production	Total Area	Surface Tunnel		French Tunnel		Plastic House		Irrigated		Rainfed	
			Yield	Area	Yield	Area	Yield	Area	Yield	Area	Yield	Area
			Maize	209	139	-	-	-	-	-	-	1,500
Radish	177	119	-	-	-	-	-	-	1,500	115	1,200	4
Turnip	222	74	-	-	-	-	-	-	3,000	74	-	-
Red Cabbage	104	69	-	-	-	-	-	-	1,500	68	1,500	1
Chick Peas (Green)	8	21	-	-	-	-	-	-	-	-	400	21
Garlic (Green)	16	8	-	-	-	-	-	-	2,000	8	-	-
Total	97,392	17,728		823		22		8,289		7,145		1,449

Area: Dunum, Yield: kg/dunum, Production: ton

: / :

Table 29: Area, Yield and Production of Vegetables in Nablus Governorate by Crop and Type, 2007/2008

Crop	Production	Total Area	Surface Tunnel		French Tunnel		Plastic House		Irrigated		Rainfed	
			Yield	Area	Yield	Area	Yield	Area	Yield	Area	Yield	Area
			Cucumber	9,088	3,257	2,375	1,735	-	-	6,872	117	2,963
Squash	1,928	535	4,000	220	-	-	-	-	3,500	293	1,000	22
Eggplant	1,369	343	4,000	55	-	-	-	-	4,000	287	600	1
Tomato	2,864	320	4,000	20	-	-	18,000	115	4,000	177	700	8
Onion (Green)	294	173	-	-	-	-	-	-	1,700	173	-	-
Broad Bean (Green)	194	173	-	-	-	-	-	-	1,500	79	800	94
Okra	105	124	-	-	-	-	-	-	1,000	31	800	93
Jew's Mallow	431	123	-	-	-	-	-	-	3,500	123	-	-
Spinach	238	119	-	-	-	-	-	-	2,000	119	-	-
Cauliflower	361	103	-	-	-	-	-	-	3,500	103	-	-
Kidney Bean (Green)	109	93	1,000	25	1,500	3	1,700	20	1,000	45	-	-
Hot Pepper	189	91	-	-	-	-	3,000	7	2,000	84	-	-
Muskmelon	360	90	-	-	-	-	-	-	4,000	90	-	-
Maize	228	76	-	-	-	-	-	-	3,000	76	-	-
Paprika	91	46	1,500	10	-	-	2,500	8	2,000	28	-	-
Warak Lesan	46	46	-	-	-	-	-	-	1,000	46	-	-
Snake Cucumber	45	45	-	-	-	-	-	-	-	-	1,000	45
White Cabbage	133	38	-	-	-	-	-	-	3,500	38	-	-
Lettuce	81	27	-	-	-	-	-	-	3,000	27	-	-
Parsley	35	23	-	-	-	-	-	-	1,500	23	-	-
Peas	13	18	-	-	-	-	-	-	-	-	700	18

Area: Dunum, Yield: kg/dunum, Production: ton

: / :

2008/2007

:() 29

Table 29 (Cont.): Area, Yield and Production of Vegetables in Nablus Governorate by Crop and Type, 2007/2008

Crop	Production	Total Area	Surface Tunnel		French Tunnel		Plastic House		Irrigated		Rainfed		
			Yield	Area	Yield	Area	Yield	Area	Yield	Area	Yield	Area	
			Red Cabbage	48	16	-	-	-	-	-	-	3,000	
Pumpkin	41	10	-	-	-	-	-	-	2,000	7	9,000	3	
Chick Peas (Green)	10	10	-	-	-	-	-	-	-	-	1,000	10	
Radish	18	9	-	-	-	-	-	-	2,000	9	-	-	
Turnip	6	3	-	-	-	-	-	-	2,000	3	-	-	
Total	18,325	5,911		2,065		3		267		3,282		294	

Area: Dunum, Yield: kg/dunum, Production: ton

: / :

Table 30: Area, Yield and Production of Vegetables in Qalqiliya Governorate by Crop and Type, 2007/2008

Crop	Production	Total Area	Surface Tunnel		French Tunnel		Plastic House		Irrigated		Rainfed	
			Yield	Area	Yield	Area	Yield	Area	Yield	Area	Yield	Area
Cucumber	17,371	1,753	-	-	-	-	10,056	1,723	1,500	30	-	-
Tomato	14,300	842	-	-	-	-	20,000	663	6,000	172	1,200	7
Cauliflower	2,853	815	-	-	-	-	-	-	3,500	815	-	-
White Cabbage	2,125	607	-	-	-	-	-	-	3,500	607	-	-
Broad Bean (Green)	94	228	-	-	-	-	-	-	1,300	3	400	225
Okra	79	226	-	-	-	-	-	-	-	-	350	226
Peas	93	197	-	-	-	-	-	-	1,000	7	450	190
Eggplant	531	174	3,500	18	-	-	-	-	3,000	156	-	-
Squash	330	171	1,600	30	-	-	-	-	2,000	141	-	-
Snake Cucumber	84	164	-	-	-	-	-	-	800	5	500	159
Kidney Bean (Green)	358	143	-	-	-	-	2,500	85	2,500	58	-	-
Onion (Green)	71	115	-	-	-	-	-	-	800	45	500	70
Jew's Mallow	204	102	-	-	2,000	1	2,000	64	2,000	37	-	-
Maize	128	85	-	-	-	-	-	-	1,500	85	-	-
Hot Pepper	163	64	2,300	10	-	-	2,800	17	2,500	37	-	-
Paprika	164	63	-	-	-	-	2,500	40	2,800	23	-	-
Lettuce	53	35	-	-	-	-	-	-	1,500	35	-	-
Spinach	42	35	-	-	-	-	-	-	1,200	35	-	-
Cowpea	51	34	-	-	-	-	-	-	1,500	34	-	-
Chick Peas (Green)	11	30	-	-	-	-	-	-	-	-	350	30
Radish	32	27	-	-	-	-	-	-	1,200	26	700	1

Area: Dunum, Yield: kg/dunum, Production: ton

2008/2007

:() 30

Table 30(Cont.): Area, Yield and Production of Vegetables in Qalqiliya Governorate by Crop and Type, 2007/2008

Crop	Production	Total Area	Surface Tunnel		French Tunnel		Plastic House		Irrigated		Rainfed		
			Yield	Area	Yield	Area	Yield	Area	Yield	Area	Yield	Area	
Kidney Bean (Yellow)	23	23	-	-	-	-	-	-	1,000	23	-	-	
Red Cabbage	26	17	-	-	-	-	-	-	1,500	17	-	-	
Parsley	14	15	-	-	-	-	-	-	900	15	-	-	
Garlic (Green)	2	5	-	-	-	-	-	-	-	-	400	5	
Turnip	4	3	-	-	-	-	-	-	1,400	3	-	-	
Total	39,206	5,973		58		1		2,592		2,409		913	

Area: Dunum, Yield: kg/dunum, Production: ton

: / :

Table 31: Area, Yield and Production of Vegetables in Salfit Governorate by Crop and Type, 2007/2008

Crop	Production	Total Area	Surface Tunnel		French Tunnel		Plastic House		Irrigated		Rainfed		
			Yield	Area	Yield	Area	Yield	Area	Yield	Area	Yield	Area	
Tomato	1,288	284	-	-	-	-	20,000	44	3,000	120	400	120	
Snake Cucumber	51	235	-	-	-	-	-	-	300	35	200	200	
Okra	42	200	-	-	-	-	-	-	400	80	85	120	
Squash	98	150	-	-	-	-	-	-	1,000	70	350	80	
Cucumber	612	131	-	-	-	-	6,931	71	2,000	60	-	-	
Broad Bean (Green)	88	125	-	-	-	-	-	-	700	125	-	-	
Jew's Mallow	165	110	-	-	-	-	-	-	1,500	110	-	-	
Cauliflower	194	97	-	-	-	-	-	-	2,000	97	-	-	
White Cabbage	240	96	-	-	-	-	-	-	2,500	96	-	-	
Eggplant	100	50	-	-	-	-	-	-	2,000	50	-	-	
Chick Peas (Green)	25	50	-	-	-	-	-	-	500	50	-	-	
Spinach	23	45	-	-	-	-	-	-	500	45	-	-	
Kidney Bean (Green)	23	43	-	-	-	-	1,500	1	500	42	-	-	
Lettuce	41	41	-	-	-	-	-	-	1,000	41	-	-	
Peas	20	40	-	-	-	-	-	-	500	40	-	-	
Onion (Green)	20	40	-	-	-	-	-	-	500	40	-	-	

Area: Dunum, Yield: kg/dunum, Production: ton

: / :

2008/2007

:() 31

Table 31(Cont.): Area, Yield and Production of Vegetables in Salfit Governorate by Crop and Type, 2007/2008

Crop	Production	Total Area	Surface Tunnel		French Tunnel		Plastic House		Irrigated		Rainfed		
			Yield	Area	Yield	Area	Yield	Area	Yield	Area	Yield	Area	
			Parsley	11	35	-	-	-	-	-	-	300	
Cowpea	8	27	-	-	-	-	-	-	300	27	-	-	
Radish	13	25	-	-	-	-	-	-	500	25	-	-	
Paprika	18	22	-	-	-	-	-	-	800	22	-	-	
Gourd	38	19	-	-	-	-	-	-	2,000	19	-	-	
Hot Pepper	8	15	-	-	-	-	-	-	500	15	-	-	
Total	3,126	1,880	-	-	-	-	-	116	1,244	520			

Area: Dunum, Yield: kg/dunum, Production: ton

: / :

Table 32: Area, Yield and Production of Vegetables in Ramallah and Al-Bireh Governorate by Crop and Type, 2007/2008

Crop	Production	Total Area	Surface Tunnel		French Tunnel		Plastic House		Irrigated		Rainfed	
			Yield	Area	Yield	Area	Yield	Area	Yield	Area	Yield	Area
			Squash	921	1,616	-	-	-	-	-	-	3,000
Tomato	1,753	1,155	-	-	-	-	12,000	53	5,000	147	400	955
Snake Cucumber	483	1,074	-	-	-	-	-	-	-	-	450	1,074
Broad Bean (Green)	392	783	-	-	-	-	-	-	-	-	500	783
Okra	104	546	-	-	-	-	-	-	-	-	190	546
Onion (Green)	432	540	-	-	-	-	-	-	-	-	800	540
Peas	139	355	-	-	-	-	-	-	300	26	400	329
Chick Peas (Green)	343	343	-	-	-	-	-	-	-	-	1,000	343
Cowpea	74	248	-	-	-	-	-	-	-	-	300	248
Cauliflower	473	224	-	-	-	-	-	-	5,000	39	1,500	185
Spinach	456	152	-	-	-	-	-	-	3,000	152	-	-
Cucumber	964	135	-	-	-	-	12,000	53	4,000	82	-	-
Kidney Bean (Green)	282	94	-	-	-	-	3,000	9	3,000	85	-	-
Eggplant	210	70	-	-	-	-	-	-	3,000	70	-	-
Parsley	162	54	-	-	-	-	-	-	3,000	54	-	-
Hot Pepper	175	50	-	-	-	-	-	-	3,500	50	-	-
Lettuce	24	8	-	-	-	-	-	-	3,000	8	-	-
Total	7,387	7,447	-	-	-	-	115		789		6,543	

Area: Dunum, Yield: kg/dunum, Production: ton

: / :

Table 33: Area, Yield and Production of Vegetables in Jericho and Al-Aghwar Governorate by Crop and Type, 2007/2008

Crop	Production	Total Area	Surface Tunnel		French Tunnel		Plastic House		Irrigated		Rainfed	
			Yield	Area	Yield	Area	Yield	Area	Yield	Area	Yield	Area
Squash	15,917	10,611	-	-	-	-	-	-	1,500	10,611	-	-
Eggplant	29,564	5,912	-	-	-	-	6,000	4	5,000	5,908	-	-
Maize	5,130	5,130	-	-	-	-	-	-	1,000	5,130	-	-
Tomato	20,540	4,580	-	-	18,000	3	18,000	308	3,500	4,269	-	-
Cucumber	11,471	2,145	-	-	12,000	4	12,000	782	1,500	1,359	-	-
Kidney Bean (Green)	1,555	1,698	2,000	4	-	-	2,000	278	700	1,416	-	-
Jew's Mallow	2,691	897	-	-	-	-	3,000	30	3,000	867	-	-
Paprika	2,059	885	3,000	2	-	-	3,000	287	2,000	596	-	-
Cauliflower	1,768	884	-	-	-	-	-	-	2,000	884	-	-
Broad Bean (Green)	404	808	-	-	-	-	-	-	500	808	-	-
White Cabbage	1,578	789	-	-	-	-	-	-	2,000	789	-	-
Okra	286	572	-	-	-	-	-	-	500	572	-	-
Snake Cucumber	722	481	-	-	-	-	-	-	1,500	481	-	-
Pumpkin	227	453	-	-	-	-	-	-	500	453	-	-
Hot Pepper	870	434	3,000	2	-	-	-	-	2,000	432	-	-
Others	1,240	155	-	-	-	-	8,000	155	-	-	-	-
Water Melon	560	140	-	-	-	-	-	-	4,000	140	-	-
Kidney Bean (Yellow)	96	137	-	-	-	-	-	-	700	137	-	-
Muskmelon	360	90	-	-	-	-	-	-	4,000	90	-	-
Gourd	0	80	-	-	-	-	-	-	0	80	-	-
Spinach	75	50	-	-	-	-	-	-	1,500	50	-	-
Total	97,113	36,931		8		7		1,844		35,072		-

Area: Dunum, Yield: kg/dunum, Production: ton

Table 34: Area, Yield and Production of Vegetables in Jerusalem Governorate by Crop and Type, 2007/2008

Crop	Production	Total Area	Surface Tunnel		French Tunnel		Plastic House		Irrigated		Rainfed		
			Yield	Area	Yield	Area	Yield	Area	Yield	Area	Yield	Area	
			Snake Cucumber	66	132	-	-	-	-	-	-	-	
Tomato	431	92	-	-	-	-	20,000	16	3,000	29	500	47	
Squash	31	64	-	-	-	-	-	-	800	13	400	51	
Spinach	50	33	-	-	-	-	-	-	-	-	1,500	33	
Cauliflower	58	29	-	-	-	-	-	-	-	-	2,000	29	
Pumpkin	7	20	-	-	-	-	-	-	-	-	350	20	
Okra	3	15	-	-	-	-	-	-	-	-	200	15	
Cucumber	120	12	-	-	-	-	10,000	12	-	-	-	-	
Total	766	397						28		42		327	

Area: Dunum, Yield: kg/dunum, Production: ton

: / :

Table 35: Area, Yield and Production of Vegetables in Bethlehem Governorate by Crop and Type, 2007/2008

Crop	Production	Total Area	Surface Tunnel		French Tunnel		Plastic House		Irrigated		Rainfed	
			Yield	Area	Yield	Area	Yield	Area	Yield	Area	Yield	Area
Tomato	1,723	501	-	-	-	-	14,000	30	4,000	305	500	166
Snake Cucumber	130	326	-	-	-	-	-	-	-	-	400	326
White Cabbage	1,615	323	-	-	-	-	-	-	5,000	323	-	-
Squash	198	312	-	-	-	-	-	-	800	208	300	104
Cucumber	1,834	252	-	-	-	-	9,859	181	700	71	-	-
Cauliflower	1,130	251	-	-	-	-	-	-	4,500	251	-	-
Eggplant	518	148	-	-	-	-	-	-	3,500	148	-	-
Kidney Bean (Green)	67	65	-	-	-	-	2,000	2	1,000	63	-	-
Onion (Green)	45	41	-	-	-	-	-	-	1,100	41	-	-
Cowpea	22	34	-	-	-	-	-	-	900	22	150	12
Okra	4	34	-	-	-	-	-	-	-	-	120	34
Broad Bean (Green)	56	33	-	-	-	-	-	-	1,700	33	-	-
Spinach	32	27	-	-	-	-	-	-	1,200	27	-	-
Radish	44	22	-	-	-	-	-	-	2,000	22	-	-
Lettuce	26	16	-	-	-	-	-	-	1,600	16	-	-
Turnip	30	15	-	-	-	-	-	-	2,000	15	-	-
Gourd	20	6	-	-	-	-	-	-	3,400	6	-	-
Paprika	5	5	-	-	-	-	-	-	900	5	-	-
Parsley	2	3	-	-	-	-	-	-	800	3	-	-
Pumpkin	11	3	-	-	-	-	-	-	3,500	3	-	-
Hot Pepper	4	3	-	-	-	-	-	-	1,200	3	-	-
Total	7,516	2,420	-	-	-	-	213		1,565		642	

Area: Dunum, Yield: kg/dunum, Production: ton

Table 36: Area, Yield and Production of Vegetables in Hebron Governorate by Crop and Type, 2007/2008

Crop	Production	Total Area	Surface Tunnel		French Tunnel		Plastic House		Irrigated		Rainfed	
			Yield	Area	Yield	Area	Yield	Area	Yield	Area	Yield	Area
			Tomato	6,354	3,650	-	-	-	-	20,904	162	4,099
Squash	1,977	2,530	-	-	-	-	-	-	2,890	471	299	2,059
Cauliflower	6,094	2,131	-	-	-	-	-	-	3,766	1,441	967	690
Snake Cucumber	447	1,987	-	-	-	-	-	-	-	-	225	1,987
Okra	77	684	-	-	-	-	-	-	1,800	2	107	682
White Cabbage	1,963	551	-	-	-	-	-	-	3,562	551	-	-
Cucumber	5,511	522	-	-	-	-	11,851	453	2,065	69	0	0
Spinach	432	392	-	-	-	-	-	-	1,476	277	200	115
Radish	651	334	-	-	-	-	-	-	2,477	255	250	79
Parsley	349	333	-	-	-	-	-	-	1,133	299	300	34
Gourd	149	330	-	-	-	-	-	-	-	-	450	330
Turnip	628	258	-	-	-	-	-	-	3,000	204	300	54
Broad Bean (Green)	158	231	-	-	-	-	-	-	1,079	114	300	117
Onion (Green)	127	182	-	-	-	-	-	-	697	182	-	-
Cowpea	15	156	-	-	-	-	-	-	-	-	98	156
Lettuce	298	153	-	-	-	-	-	-	2,500	117	150	36
Chick Peas (Green)	50	105	-	-	-	-	-	-	-	-	480	105
Eggplant	132	66	-	-	-	-	-	-	2,000	66	-	-

Area: Dunum, Yield: kg/dunum, Production: ton

: / :

2008/2007

:() 36

Table 36(Cont.): Area, Yield and Production of Vegetables in Hebron Governorate by Crop and Type, 2007/2008

Crop	Production	Total Area	Surface Tunnel		French Tunnel		Plastic House		Irrigated		Rainfed		
			Yield	Area	Yield	Area	Yield	Area	Yield	Area	Yield	Area	
			Hot Pepper	45	45	-	-	-	-	-	-	1,000	
Kidney Bean (Green)	40	35	-	-	-	-	-	-	1,150	35	-	-	
Pumpkin	13	33	-	-	-	-	-	-			400	33	
Paprika	7	4	-	-	-	-	-	-	1,470	4	-	-	
White Cabbage	5	3	-	-	-	-	-	-	1,800	3	-	-	
Total	25,522	14,715						615		4,556		9,544	

Area: Dunum, Yield: kg/dunum, Production: ton

: / :

Table 37: Area, Yield and Production of Vegetables in North Gaza Governorate by Crop and Type, 2007/2008

Crop	Production	Total Area	Surface Tunnel		French Tunnel		Plastic House		Irrigated		Rainfed	
			Yield	Area	Yield	Area	Yield	Area	Yield	Area	Yield	Area
Strawberry	3,150	1,260	2,500	1,260	-	-	-	-	-	-	-	-
Water Melon	7,355	1,247	7,000	560	-	-	-	-	5,000	687	-	-
Jew's Mallow	2,615	1,153	-	-	-	-	2,000	535	2,500	618	-	-
Carrot	2,200	880	-	-	-	-	-	-	2,500	880	-	-
Maize	1,870	840	2,500	380	-	-	-	-	2,000	460	-	-
Kidney Bean (Green)	733	565	1,800	275	-	-	2,000	5	800	285	-	-
Cucumber	2,267	485	5,563	120	-	-	7,800	105	3,000	260	-	-
Squash	1,006	389	2,500	220	-	-	-	-	2,700	169	-	-
Eggplant	1,685	355	4,500	150	-	-	5,000	3	4,926	202	-	-
Tomato	3,075	281	7,000	5	-	-	15,000	166	5,000	110	-	-
White Cabbage	908	227	-	-	-	-	-	-	4,000	227	-	-
Okra	94	193	-	-	-	-	-	-	600	50	450	143
Hot Pepper	265	134	-	-	-	-	2,000	10	1,976	124	-	-
Chard	290	116	-	-	-	-	-	-	2,500	116	-	-
Peas	72	110	-	-	-	-	-	-	650	110	-	-
Radish	190	95	-	-	-	-	-	-	2,000	95	-	-
Snake Cucumber	111	95	-	-	-	-	-	-	1,500	55	700	40
Cauliflower	230	92	-	-	-	-	-	-	2,500	92	-	-
Onion (Green)	200	80	-	-	-	-	-	-	2,500	80	-	-
Turnip	200	80	-	-	-	-	-	-	2,500	80	-	-
Muskmelon	303	78	-	-	-	-	4,000	60	3,500	18	-	-

Area: Dunum, Yield: kg/dunum, Production: ton

Table 37 (Cont.): Area, Yield and Production of Vegetables in North Gaza Governorate by Crop and Type, 2007/2008

Crop	Production	Total Area	Surface Tunnel		French Tunnel		Plastic House		Irrigated		Rainfed		
			Yield	Area	Yield	Area	Yield	Area	Yield	Area	Yield	Area	
Lettuce	154	77	-	-	-	-	-	-	2,000	77	-	-	
Spinach	185	74	-	-	-	-	-	-	2,500	74	-	-	
Broad Bean (Green)	64	71	-	-	-	-	-	-	900	71	-	-	
Cowpea	81	65	1,500	10	-	-	-	-	1,200	55	-	-	
Pumpkin	150	50	-	-	-	-	-	-	3,000	50	-	-	
Gourd	120	30	-	-	-	-	-	-	4,000	30	-	-	
Parsley	20	28	-	-	-	-	-	-	700	28	-	-	
Red Cabbage	38	15	-	-	-	-	-	-	2,500	15	-	-	
Chick Peas (Green)	8	10	-	-	-	-	-	-	-	-	800	10	
Others	23	5	4,500	5	-	-	-	-	-	-	-	-	
Cut Flower*	360	6	-	-	-	-	100	2	40	4	-	-	*
Total	29,662	9,186		2,985		-		886		5,122		193	

Area: Dunum, Yield: kg/dunum, Production: ton

* Yield and production of cut flowers in thousand flowers, and the total production doesn't include cut flowers production.

Table 38: Area, Yield and Production of Vegetables in Gaza Governorate by Crop and Type, 2007/2008

Crop	Production	Total Area	Surface Tunnel		French Tunnel		Plastic House		Irrigated		Rainfed	
			Yield	Area	Yield	Area	Yield	Area	Yield	Area	Yield	Area
			Tomato	4,275	605	-	-	-	-	15,000	125	5,000
Lettuce	585	195	-	-	-	-	-	-	3,000	195	-	-
White Cabbage	540	180	-	-	-	-	-	-	3,000	180	-	-
Jew's Mallow	292	146	-	-	-	-	2,000	6	2,000	140	-	-
Cauliflower	420	140	-	-	-	-	-	-	3,000	140	-	-
Cucumber	880	120	-	-	-	-	8,133	75	6,000	45	-	-
Eggplant	528	95	6,000	10	-	-	-	-	5,500	85	-	-
Squash	328	95	3,500	85	-	-	-	-	3,000	10	-	-
Maize	200	80	-	-	-	-	-	-	2,500	80	-	-
Hot Pepper	215	72	-	-	-	-	2,500	2	3,000	70	-	-
Okra	18	70	-	-	-	-	-	-	-	-	250	70
Water Melon	323	60	6,000	15	-	-	6,000	20	4,500	25	-	-
Chick Peas (Green)	45	50	-	-	-	-	-	-	-	-	900	50
Muskmelon	150	40	-	-	-	-	4,000	30	3,000	10	-	-
Parsley	100	40	-	-	-	-	-	-	2,500	40	-	-
Peas	21	35	-	-	-	-	-	-	600	35	-	-
Turnip	90	30	-	-	-	-	-	-	3,000	30	-	-
Spinach	54	27	-	-	-	-	-	-	2,000	27	-	-
Gourd	113	25	-	-	-	-	-	-	4,500	25	-	-
Broad Bean (Green)	20	25	-	-	-	-	-	-	800	25	-	-
Onion (Green)	60	20	-	-	-	-	-	-	3,000	20	-	-

Area: Dunum, Yield: kg/dunum, Production: ton

2008/2007

:() 38

Table 38 (Cont.): Area, Yield and Production of Vegetables in Gaza Governorate by Crop and Type, 2007/2008

Crop	Production	Total Area	Surface Tunnel		French Tunnel		Plastic House		Irrigated		Rainfed		
			Yield	Area	Yield	Area	Yield	Area	Yield	Area	Yield	Area	
Snake Cucumber	12	20	-	-	-	-	-	-	-	-	600	20	
Taro	36	12	-	-	-	-	-	-	3,000	12	-	-	
Pumpkin	30	10	-	-	-	-	-	-	3,000	10	-	-	
Chard	25	10	-	-	-	-	-	-	2,500	10	-	-	
Carrot	25	10	-	-	-	-	-	-	2,500	10	-	-	
Radish	13	5	-	-	-	-	-	-	2,500	5	-	-	
Kidney Bean (Green)	2	1	-	-	-	-	2,000	1	-	-	-	-	
Total	9,400	2,218		110		-		259		1,709		140	

Area: Dunum, Yield: kg/dunum, Production: ton

: / :

Table 39: Area, Yield and Production of Vegetables in Deir Al-Balah Governorate by Crop and Type, 2007/2008

Crop	Production	Total Area	Surface Tunnel		French Tunnel		Plastic House		Irrigated		Rainfed		
			Yield	Area	Yield	Area	Yield	Area	Yield	Area	Yield	Area	
Squash	3,435	1,145	3,000	276	-	-	-	-	3,000	869	-	-	
Cucumber	7,068	1,015	-	-	-	-	9,563	613	3,000	402	-	-	
Cauliflower	2,991	997	-	-	-	-	-	-	3,000	997	-	-	
White Cabbage	2,871	957	-	-	-	-	-	-	3,000	957	-	-	
Tomato	10,143	861	-	-	-	-	15,000	609	4,000	252	-	-	
Eggplant	4,100	820	5,000	90	-	-	5,000	30	5,000	700	-	-	
Hot Pepper	2,071	631	-	-	-	-	4,000	178	3,000	453	-	-	
Jew's Mallow	1,136	568	-	-	-	-	2,000	304	2,000	264	-	-	
Maize	1,431	477	-	-	-	-	-	-	3,000	477	-	-	
Okra	232	386	-	-	-	-	-	-	600	386	-	-	
Carrot	506	253	-	-	-	-	-	-	2,000	253	-	-	
Muskmelon	432	118	-	-	-	-	4,000	78	3,000	40	-	-	
Water Melon	525	105	5,000	15	-	-	5,000	20	5,000	70	-	-	
Spinach	160	80	-	-	-	-	-	-	2,000	80	-	-	
Kidney Bean (Green)	68	68	-	-	-	-	1,000	14	1,000	54	-	-	
Chard	130	65	-	-	-	-	-	-	2,000	65	-	-	
Turnip	110	55	-	-	-	-	-	-	2,000	55	-	-	
Radish	100	50	-	-	-	-	-	-	2,000	50	-	-	
Others	180	45	-	-	-	-	4,000	45	-	-	-	-	
Parsley	82	41	-	-	-	-	-	-	2,000	41	-	-	
Snake Cucumber	70	35	-	-	-	-	-	-	2,000	35	-	-	

Area: Dunum, Yield: kg/dunum, Production: ton

: / :

2008/2007

:() 39

Table 39 (Cont.): Area, Yield and Production of Vegetables in Deir Al-Balah Governorate by Crop and Type, 2007/2008

Crop	Production	Total Area	Surface Tunnel		French Tunnel		Plastic House		Irrigated		Rainfed		
			Yield	Area	Yield	Area	Yield	Area	Yield	Area	Yield	Area	
Cowpea	35	35	-	-	-	-	-	-	1,000	35	-	-	
Lettuce	58	29	-	-	-	-	-	-	2,000	29	-	-	
Gourd	80	20	-	-	-	-	-	-	4,000	20	-	-	
Pumpkin	60	20	-	-	-	-	-	-	3,000	20	-	-	
Total	38,074	8,876		381		-		1,891		6,604		-	

Area: Dunum, Yield: kg/dunum, Production: ton

: / :

Table 40: Area, Yield and Production of Vegetables in Khan Yunis Governorate by Crop and Type, 2007/2008

Crop	Production	Total Area	Surface Tunnel		French Tunnel		Plastic House		Irrigated		Rainfed		
			Yield	Area	Yield	Area	Yield	Area	Yield	Area	Yield	Area	
Tomato	35,049	2,798	-	-	-	-	15,000	2,029	6,000	769	-	-	
Water Melon	6,966	1,558	6,000	628	-	-	-	-	5,000	600	600	330	
Peas	371	1,212	-	-	-	-	-	-	500	270	250	942	
Cucumber	5,832	966	-	-	-	-	6,704	829	2,000	137	-	-	
Squash	2,270	707	3,500	297	-	-	-	-	3,000	410	-	-	
Okra	289	646	600	191	-	-	800	40	600	60	300	355	
Jew's Mallow	702	607	1,000	20	-	-	1,500	189	1,000	398	-	-	
White Cabbage	1,764	588	-	-	-	-	-	-	3,000	588	-	-	
Parsley	569	569	-	-	-	-	-	-	1,000	569	-	-	
Eggplant	2,735	505	-	-	-	-	6,000	240	4,887	265	-	-	
Spinach	654	436	-	-	-	-	-	-	1,500	436	-	-	
Chick Peas (Green)	392	435	-	-	-	-	-	-	-	-	900	435	
Hot Pepper	1,674	419	3,000	40	-	-	5,000	216	2,908	163	-	-	
Maize	810	405	-	-	-	-	-	-	2,000	405	-	-	
Cowpea	121	387	600	35	-	-	-	-	500	100	200	252	
Cauliflower	963	385	-	-	-	-	-	-	2,500	385	-	-	
Broad Bean (Green)	264	377	-	-	-	-	-	-	700	377	-	-	
Radish	480	240	-	-	-	-	-	-	2,000	240	-	-	
Carrot	690	230	-	-	-	-	-	-	3,000	230	-	-	
Muskmelon	728	217	-	-	-	-	4,000	147	2,000	70	-	-	
Onion (Green)	300	200	-	-	-	-	-	-	1,500	200	-	-	

Area: Dunum, Yield: kg/dunum, Production: ton

: / :

2008/2007

:() 40

Table 40 (Cont.): Area, Yield and Production of Vegetables in Khan Yunis Governorate by Crop and Type, 2007/2008

Crop	Production	Total Area	Surface Tunnel		French Tunnel		Plastic House		Irrigated		Rainfed		
			Yield	Area	Yield	Area	Yield	Area	Yield	Area	Yield	Area	
Kidney Bean (Green)	152	190	800	60	-	-	800	60	800	70	-	-	
Chard	183	122	-	-	-	-	-	-	1,500	122	-	-	
Lettuce	144	96	-	-	-	-	-	-	1,500	96	-	-	
Turnip	238	95	-	-	-	-	-	-	2,500	95	-	-	
Gourd	163	65	-	-	-	-	-	-	2,500	65	-	-	
Others	168	62	-	-	-	-	2,710	62	-	-	-	-	
Snake Cucumber	30	20	-	-	-	-	-	-	1,500	20	-	-	
Red Cabbage	30	20	-	-	-	-	-	-	1,500	20	-	-	
Pumpkin	24	12	-	-	-	-	-	-	2,000	12	-	-	
Paprika	72	12	-	-	-	-	6,000	12	-	-	-	-	
Total	64,827	14,581		1,271		-		3,824		7,172		2,314	

Area: Dunum, Yield: kg/dunum, Production: ton

: / :

Table 41: Area, Yield and Production of Vegetables in Rafah Governorate by Crop and Type, 2007/2008

Crop	Production	Total Area	Surface Tunnel		French Tunnel		Plastic House		Irrigated		Rainfed		
			Yield	Area	Yield	Area	Yield	Area	Yield	Area	Yield	Area	
Tomato	37,370	3,287	-	-	-	-	15,000	2,202	4,000	1,085	-	-	
Cucumber	21,070	2,393	-	-	-	-	8,805	2,393	-	-	-	-	
Squash	4,095	1,365	3,000	365	-	-	-	-	3,000	1,000	-	-	
Peas	248	619	-	-	-	-	-	-	400	619	-	-	
Cauliflower	1,605	535	-	-	-	-	-	-	3,000	535	-	-	
White Cabbage	1,868	467	-	-	-	-	-	-	4,000	467	-	-	
Cut Flower*	40,000	400	-	-	-	-	100	400	-	-	-	-	*
Jew's Mallow	728	364	-	-	-	-	2,000	309	2,000	55	-	-	
Hot Pepper	978	326	-	-	-	-	3,000	92	3,000	234	-	-	
Water Melon	1,085	285	5,000	200	-	-	-	-	-	-	1,000	85	
Eggplant	1,620	270	-	-	-	-	-	-	6,000	270	-	-	
Broad Bean (Green)	207	259	-	-	-	-	-	-	800	259	-	-	
Spinach	335	134	-	-	-	-	-	-	2,500	134	-	-	
Chard	290	116	-	-	-	-	-	-	2,500	116	-	-	
Paprika	1,020	102	-	-	-	-	10,000	102	-	-	-	-	
Chick Peas (Green)	80	100	-	-	-	-	-	-	-	-	800	100	
Maize	200	80	-	-	-	-	-	-	2,500	80	-	-	

Area: Dunum, Yield: kg/dunum, Production: ton

: / :

2008/2007

:() 41

Table 41(Cont): Area, Yield and Production of Vegetables in Rafah Governorate by Crop and Type, 2007/2008

Crop	Production	Total Area	Surface Tunnel		French Tunnel		Plastic House		Irrigated		Rainfed		
			Yield	Area	Yield	Area	Yield	Area	Yield	Area	Yield	Area	
			Kidney Bean (Green)	62	78	-	-	-	-	-	-	800	
Parsley	150	60	-	-	-	-	-	-	2,500	60	-	-	
Radish	150	60	-	-	-	-	-	-	2,500	60	-	-	
Okra	27	50	-	-	-	-	600	15	500	35	-	-	
Muskmelon	100	20	-	-	-	-	5,000	20	-	-	-	-	
Total	73,288	11,370		565		-	5,533		5,087		185		

Area: Dunum, Yield: kg/dunum, Production: ton

* Yield and production of cut flowers in thousand flowers, and the total production doesn't include cut flowers production.

Table 42: Area, Yield and Production of Field Crops in the Palestinian Territory by Crop and Type, 2007/2008

Crop	Production	Total Area	Irrigated		Rainfed		
			Yield	Area	Yield	Area	
Wheat	31,826	229,441	300	3,200	136	226,241	
Barley	9,740	107,548	300	990	89	106,558	
Sern	8,953	27,488	40	109	327	27,379	
Clover	9,212	22,601	742	1,227	388	21,374	
Potato	69,180	21,177	3,340	20,061	1,950	1,116	
Dry Onion	40,054	17,326	3,730	5,653	1,625	11,673	
Vetch	873	16,190	-	-	54	16,190	
Chick-peas	1,741	14,575	-	-	119	14,575	
Lentil	436	11,395	-	-	38	11,395	
Tobacco	333	4,372	-	-	76	4,372	
Broad bean	339	3,994	-	-	85	3,994	
Sesame	254	3,781	-	-	67	3,781	
Thyme	3,227	2,211	1,932	1,601	220	610	
Anise	141	2,137	-	-	66	2,137	
Sweet Potato	4,895	1,780	2,750	1,780	-	-	
Dry Garlic	1,371	1,573	1,953	430	465	1,143	
Others Clover, Sern	127	1,386	-	-	92	1,386	
Broom Corn	60	979	-	-	58	1,034	
Black cumin	71	948	-	-	75	948	
Onion0 Tuber	1,977	922	2,435	735	1,000	187	
Local Tobacco	71	787	-	-	90	787	
Sorghum	29	780	2,000	5	24	775	
Fenugreek	31	398	50	2	78	396	
Safflower	3	323	-	-	9	323	
Cumin	14	210	-	-	65	210	
Dry Cowpea	78	207	1,200	60	38	147	
Meramieh	203	172	1,621	95	630	77	
Other Dry Leumes	45	134	800	30	200	104	
Ment	108	124	879	114	800	10	
Others	9	122	-	-	75	122	
Chamomile	17	91	193	83	133	8	

Area: Dunums, Yield: kg/dunum, Production: metric tons

: / :

Table 42 (Cont.): Area, Yield and Production of Field Crops in the Palestinian Territory by Crop and Type, 2007/2008

Crop	Production	Total Area	Irrigated		Rainfed		
			Yield	Area	Yield	Area	
Sun flower	6	71	-	-	91	71	
Tombak	5	50	-	-	90	50	
Fiber	15	30	500	30	-	-	
Seed Onion	1	10	-	-	100	10	
Total	185,445	495,333		36,205		459,183	

Area: Dunums, Yield: kg/dunum, Production: metric tons

: / : :

Table 43: Production of Field Crops in the Palestinian Territory by Crop and Governorate, 2007/2008

Crop	Nablus	Tulkarm	Tubas	Jenin	West Bank	Palestinian Territory
Potato	7,200	1,276	10,410	1,998	22,972	69,180
Dry Onion	1,667	602	5,360	15,467	24,101	40,054
Wheat	1,460	1,334	4,750	13,985	29,437	31,826
Barley	80	229	438	2,861	9,328	9,740
Clover	458	-	1,020	6,824	8,331	9,212
Sern	2,051	-	656	4,238	8,273	8,953
Sweet Potato	-	-	-	-	-	4,895
Thyme	-	2,318	-	510	3,223	3,227
Onion Ttuber	800	-	480	687	1,977	1,977
Chick Peas	13	5	8	1,442	1,741	1,741
Dry Garlic	14	16	-	192	531	1,371
Vetch	105	4	-	85	873	873
Lentil	18	6	-	107	402	436
Broad Bean	64	14	-	108	339	339
Tobacco	-	7	-	325	333	333
Sesame	1	4	-	216	241	254
Meramieh	-	-	-	30	103	203
Anise	-	-	12	129	141	141
Others Clover, Sern	-	-	-	95	127	127
Ment	-	-	-	8	33	108
Dry Cowpea	-	-	-	76	78	78
Local Tobacco	-	-	-	-	70	71
Black Cumin	-	-	-	71	71	71
Broom Corn	33	-	-	15	60	60
Other Dry Leumes	-	-	-	45	45	45
Fenugreek	0	-	-	31	31	31
Sorghum	-	-	-	-	29	29
Chamomile	-	-	-	1	1	17
Fiber	-	-	-	-	-	15
Cumin	-	-	-	14	14	14
Others	-	-	-	9	9	9
Sun Flower	-	-	-	2	6	6
Tombak	-	-	-	5	5	5
Safflower	2	-	-	0	3	3
Seed Onion	-	-	1	-	1	1
Total	13,966	5,815	23,135	49,576	112,929	185,445

Area: Dunums, Yield: kg/dunum, Production: metric tons

: / :

Table 43 (Cont.): Production of Field Crops in the Palestinian Territory by Crop and Governorate, 2007/2008

Crop	Hebron	Bethlehem	Jerusalem	Jericho and Al-Aghwar	Ramallah and Al-Bireh	Salfit	Qalqiliya	
Potato	-	-	-	1,264	227	50	547	
Dry Onion	106	-	-	372	332	108	87	
Wheat	2,240	228	276	960	3,777	126	301	
Barley	3,052	224	62	297	1,884	69	132	
Clover	-	-	-	29	-	-	-	
Sern	1,115	9	2	4	142	56	-	
Sweet Potato	-	-	-	-	-	-	-	
Thyme	35	21	-	-	37	40	262	
Onion Ttuber	-	-	10	-	-	-	-	
Chick Peas	141	7	4	-	110	10	1	
Dry Garlic	6	-	-	-	239	50	14	
Vetch	519	9	5	-	114	13	19	
Lentil	199	7	2	-	56	6	1	
Broad Bean	6	-	3	-	95	42	7	
Tobacco	-	-	-	-	-	-	1	
Sesame	7	-	-	-	10	2	1	
Meramieh	70	2	-	-	-	-	1	
Anise	-	-	-	-	-	-	-	
Others Clover, Sern	-	-	-	-	-	-	32	
Ment	17	3	-	-	-	-	5	
Dry Cowpea	2	-	-	-	-	-	-	
Local Tobacco	70	0	-	-	-	-	-	
Black Cumin	-	-	-	-	-	-	-	
Broom Corn	9	-	-	-	-	3	0	
Other Dry Leumes	-	-	-	-	-	-	-	
Fenugreek	0	-	-	-	-	-	-	
Sorghum	19	-	10	-	-	-	-	
Chamomile	0	-	-	-	-	-	-	
Fiber	-	-	-	-	-	-	-	
Cumin	-	-	-	-	-	-	-	
Others	-	-	-	-	-	-	-	
Sun Flower	4	-	-	-	-	-	-	
Tombak	-	-	-	-	-	-	-	
Safflower	-	-	-	-	-	1	0	
Seed Onion	-	-	-	-	-	-	-	
Total	7,617	510	374	2,926	7,023	576	1,411	

Area: Dunums, Yield: kg/dunum, Production: metric tons

: / :

Table 43 (Cont.): Production of Field Crops in the Palestinian Territory by Crop and Governorate, 2007/2008

Crop	Rafah	Khan Yunis	Deir Al-Balah	Gaza	North Gaza	Gaza Strip	
Potato	12,728	17,010	1,925	195	14,350	46,208	
Dry Onion	7,750	5,068	765	315	2,055	15,953	
Wheat	175	1,120	410	279	405	2,389	
Barley	75	150	63	28	96	412	
Clover	-	350	330	45	156	881	
Sern	-	-	-	-	680	680	
Sweet Potato	2,225	2,670	-	-	-	4,895	
Thyme	-	2	-	-	2	4	
Onion Ttuber	-	-	-	-	-	-	
Chick Peas	-	-	-	-	-	-	
Dry Garlic	-	60	-	-	780	840	
Vetch	-	-	-	-	-	-	
Lentil	3	30	-	1	-	34	
Broad Bean	-	-	-	-	-	-	
Tobacco	-	-	-	-	-	-	
Sesame	-	-	13	-	-	13	
Meramieh	-	62	-	-	38	100	
Anise	-	-	-	-	-	-	
Others Clover, Sern	-	-	-	-	-	-	
Ment	-	35	-	-	40	75	
Dry Cowpea	-	-	-	-	-	-	
Local Tobacco	-	1	-	-	-	1	
Black Cumin	-	-	-	-	-	-	
Broom Corn	-	-	-	-	-	-	
Other Dry Leumes	-	-	-	-	-	-	
Fenugreek	-	-	-	-	-	-	
Sorghum	-	-	-	-	-	-	
Chamomile	-	14	-	-	2	16	
Fiber	-	-	-	-	15	15	
Cumin	-	-	-	-	-	-	
Others	-	-	-	-	-	-	
Sun Flower	-	-	-	-	-	-	
Tombak	-	-	-	-	-	-	
Safflower	-	-	-	-	-	-	
Seed Onion	-	-	-	-	-	-	
Total	22,956	26,572	3,506	863	18,619	72,516	

Area: Dunums, Yield: kg/dunum, Production: metric tons

: / :

Table 44: Area, Yield and Production of Field Crops in Jenin Governorate by Crop and Type, 2007/2008

Crop	Production	Total Area	Irrigated		Rainfed	
			Yield	Area	Yield	Area
Wheat	13,985	51,795	-	-	270	51,795
Clover	6,824	17,059	-	-	400	17,059
Barley	2,861	11,445	-	-	250	11,445
Sern	4,238	10,595	-	-	400	10,595
Chick Peas	1,442	9,612	-	-	150	9,612
Dry Onion	15,467	8,593	-	-	1,800	8,593
Tobacco	325	4,327	-	-	75	4,327
Sesame	216	2,886	-	-	75	2,886
Anise	129	1,837	-	-	70	1,837
Lentil	107	1,779	-	-	60	1,779
Others Clover, Sern	95	1,120	-	-	85	1,120
Vetch	85	1,061	-	-	80	1,061
Black Cumin	71	948	-	-	75	948
Potato	1,998	769	3,000	460	2,000	309
Broad Bean	108	720	-	-	150	720
Broom Corn	15	581	-	-	25	581
Onion Tuber	687	437	2,000	250	1,000	187
Fenugreek	31	384	-	-	80	384
Thyme	510	296	2,000	245	400	51
Dry Garlic	192	240	-	-	800	240
Cumin	14	210	-	-	65	210
Other Dry Leumes	45	134	800	30	200	104
Others	9	122	-	-	75	122
Dry Cowpea	76	85	1,200	60	150	25
Tombak	5	50	-	-	90	50
Sun Flower	2	27	-	-	90	27
Safflower	0	26	-	-	3	26
Meramieh	30	12	-	-	2,500	12
Ment	8	10	-	-	800	10
Chamomile	1	6	-	-	150	6
Total	49,576	127,166		1,045		126,121

Area: Dunum, Yield: kg/dunum, Production: metric tons

: / :

2008/2007

:45

Table 45: Area, Yield and Production of Field Crops in Tubas Governorate by Crop and Type, 2007/2008

Crop	Production	Total Area	Irrigated		Rainfed		
			Yield	Area	Yield	Area	
Wheat	4,750	47,500	-	-	100	47,500	
Barley	438	3,650	-	-	120	3,650	
Potato	10,410	3,470	3,000	3,470	-	-	
Clover	1,020	3,400	-	-	300	3,400	
Sern	656	2,850	-	-	230	2,850	
Dry Onion	5,360	1,840	4,000	840	2,000	1,000	
Anise	12	300	-	-	40	300	
Onion Tuber	480	160	3,000	160	-	-	
Chick Peas	8	100	-	-	80	100	
Seed Onion	1	10	-	-	100	10	
Total	23,135	63,280		4,470		58,810	

Area: Dunum, Yield: kg/dunum, Production: metric tons

: / :

2008/2007

:46

Table 46: Area, Yield and Production of Field Crops in Tulkarm Governorate by Crop and Type, 2007/2008

Crop	Production	Total Area	Irrigated		Rainfed		
			Yield	Area	Yield	Area	
Wheat	1,334	5,335	-	-	250	5,335	
Barley	229	1,270	-	-	180	1,270	
Thyme	2,318	1,159	2,000	1,159	-	-	
Dry Onion	602	401	-	-	1,500	401	
Potato	1,276	319	-	-	4,000	319	
Vetch	4	111	-	-	40	111	
Broad Bean	14	86	-	-	160	86	
Lentil	6	54	-	-	110	54	
Sesame	4	48	-	-	75	48	
Tobacco	7	40	-	-	170	40	
Chick Peas	5	35	-	-	150	35	
Dry Garlic	16	27	-	-	600	27	
Total	5,815	8,885		1,159		7,726	

Area: Dunum, Yield: kg/dunum, Production: metric tons

: / :

Table 47: Area, Yield and Production of Field Crops in Nablus Governorate by Crop and Type, 2007/2008

Crop	Production	Total Area	Irrigated		Rainfed	
			Yield	Area	Yield	Area
Wheat	1,460	24,330	-	-	60	24,330
Sern	2,051	4,101	-	-	500	4,101
Vetch	105	2,109	-	-	50	2,109
Potato	7,200	1,800	4,000	1,800	-	-
Barley	80	1,601	-	-	50	1,601
Broad Bean	64	917	-	-	70	917
Clover	458	915	-	-	500	915
Dry Onion	1,667	647	4,000	350	900	297
Lentil	18	590	-	-	30	590
Chick Peas	13	434	-	-	30	434
Onion Tuber	800	320	2,500	320	-	-
Broom Corn	33	279	-	-	120	279
SafFlower	2	227	-	-	7	227
Sesame	1	117	-	-	10	117
Dry Garlic	14	20	-	-	700	20
Fenugreek	0	12	-	-	15	12
Total	13,966	38,419		2,470		35,949

Area: Dunum, Yield: kg/dunum, Production: metric tons

: / :

Table 48: Area, Yield and Production of Field Crops in Qalqiliya Governorate by Crop and Type, 2007/2008

Crop	Production	Total Area	Irrigated		Rainfed		
			Yield	Area	Yield	Area	
Wheat	301	1,506	-	-	200	1,506	
Barley	132	754	-	-	175	754	
Thyme	262	370	2,200	107	100	263	
Vetch	19	321	-	-	60	321	
Others Clover, Sern	32	266	-	-	120	266	
Potato	547	200	2,800	190	1,500	10	
Broad Bean	7	72	-	-	100	72	
Dry Onion	87	58	-	-	1,500	58	
Sesame	1	20	-	-	35	20	
Chick Peas	1	18	-	-	70	18	
Dry Garlic	14	14	-	-	1,000	14	
Lentil	1	12	-	-	60	12	
Broom Corn	0	9	-	-	35	9	
Ment	5	5	900	5	-	-	
Tobacco	1	5	-	-	100	5	
Meramieh	1	5	-	-	120	5	
SafFlower	0	5	-	-	5	5	
Total	1,411	3,640		302		3,338	

Area: Dunum, Yield: kg/dunum, Production: metric tons

: / :

Table 49: Area, Yield and Production of Field Crops in Salfit Governorate by Crop and Type, 2007/2008

Crop	Production	Total Area	Irrigated		Rainfed	
			Yield	Area	Yield	Area
Wheat	126	1,400	-	-	90	1,400
Barley	69	550	-	-	125	550
Sern	56	370	-	-	150	370
Broad Bean	42	350	-	-	120	350
Dry Onion	108	270	-	-	400	270
Dry Garlic	50	250	-	-	200	250
Thyme	40	200	-	-	200	200
Chick Peas	10	200	-	-	50	200
Lentil	6	150	-	-	40	150
Vetch	13	130	-	-	100	130
Broom Corn	3	70	-	-	40	70
Safflower	1	65	-	-	20	65
Sesame	2	55	-	-	40	55
Potato	50	25	-	-	2,000	25
Total	576	4,085				4,085

Area: Dunum, Yield: kg/dunum, Production: metric tons

: / :

2008/2007

:50

Table 50: Area, Yield and Production of Field Crops in Ramallah and Al-Bireh Governorate by Crop and Type, 2007/2008

Crop	Production	Total Area	Irrigated		Rainfed	
			Yield	Area	Yield	Area
Wheat	3,777	22,220	-	-	170	22,220
Barley	1,884	13,455	-	-	140	13,455
Sern	142	2,363	-	-	60	2,363
Vetch	114	1,905	-	-	60	1,905
Broad Bean	95	1,583	-	-	60	1,583
Chick Peas	110	1,575	-	-	70	1,575
Lentil	56	859	-	-	65	859
Dry Onion	332	553	-	-	600	553
Dry Garlic	239	477	-	-	500	477
Potato	227	453	-	-	500	453
Sesame	10	329	-	-	30	329
Thyme	37	37	-	-	1,000	37
Total	7,023	45,809				45,809

Area: Dunum, Yield: kg/dunum, Production: metric tons

: / :

2008/2007

:51

Table 51: Area, Yield and Production of Field Crops in Jericho and Al-Aghwar Governorate by Crop and Type, 2007/2008

Crop	Production	Total Area	Irrigated		Rainfed	
			Yield	Area	Yield	Area
Wheat	960	3,200	300	3,200	-	-
Barley	297	990	300	990	-	-
Clover	29	730	40	730	-	-
Potato	1,264	316	4,000	316	-	-
Sern	4	109	40	109	-	-
Dry Onion	372	93	4,000	93	-	-
Total	2,926	5,438		5,438		

Area: Dunum, Yield: kg/dunum, Production: metric tons

: / :

2008/2007

:52

Table 52: Area, Yield and Production of Field Crops in Jerusalem Governorate by Crop and Type, 2007/2008

Crop	Production	Total Area	Irrigated		Rainfed	
			Yield	Area	Yield	Area
Wheat	276	2,123	-	-	130	2,123
Barley	62	621	-	-	100	621
Vetch	5	130	-	-	40	130
Sern	2	111	-	-	20	111
Chick Peas	4	80	-	-	50	80
Broad Bean	3	55	-	-	60	55
Lentil	2	35	-	-	50	35
Sorghum	10	5	2,000	5	-	-
Onion Tuber	10	5	2,000	5	-	-
Total	374	3,165		10		3,155

Area: Dunum, Yield: kg/dunum, Production: metric tons

: / :

2008/2007

:53

Table 53: Area, Yield and Production of Field Crops in Bethlehem Governorate by Crop and Type, 2007/2008

Crop	Production	Total Area	Irrigated		Rainfed	
			Yield	Area	Yield	Area
Barley	224	4,470	-	-	50	4,470
Wheat	228	4,150	-	-	55	4,150
Vetch	9	450	-	-	20	450
Lentil	7	365	-	-	20	365
Sern	9	351	-	-	25	351
Chick Peas	7	280	-	-	25	280
Thyme	21	16	1,400	15	150	1
Local Tobacco	0	9	-	-	6	9
Meramieh	2	8	500	2	100	6
Ment	3	3	1,100	3	-	-
Total	510	10,102		20		10,082

Area: Dunum, Yield: kg/dunum, Production: metric tons

: / :

Table 54: Area, Yield and Production of Field Crops in Hebron Governorate by Crop and Type, 2007/2008

Crop	Production	Total Area	Irrigated		Rainfed		
			Yield	Area	Yield	Area	
Barley	3,052	62,292	-	-	49	62,292	
Wheat	2,240	40,719	-	-	55	40,719	
Vetch	519	9,973	-	-	52	9,973	
Lentil	199	6,861	-	-	29	6,861	
Sern	1,115	6,298	-	-	177	6,298	
Chick Peas	141	2,241	-	-	63	2,241	
Sorghum	19	775	-	-	24	775	
Local Tobacco	70	728	-	-	96	728	
Dry Onion	106	501	-	-	211	501	
Broad Bean	6	211	-	-	30	211	
Dry Cowpea	2	122	-	-	15	122	
Dry Garlic	6	115	-	-	50	115	
Broom Corn	9	40	-	-	90	95	
Thyme	35	91	758	33	180	58	
Meramieh	70	81	2,000	27	300	54	
Sesame	7	74	-	-	93	74	
Sun Flower	4	44	-	-	100	44	
Ment	17	21	829	21	-	-	
Chamomile	0	5	5	3	80	2	
Fenugreek	0	2	50	2	-	-	
Total	7,617	131,194		86		131,163	

Area: Dunum, Yield: kg/dunum, Production: metric tons

: / :

2008/2007

:55

Table 55: Area, Yield and Production of Field Crops in North Gaza Governorate by Crop and Type, 2007/2008

Crop	Production	Total Area	Irrigated		Rainfed		
			Yield	Area	Yield	Area	
Potato	14,350	4,100	3,500	4,100	-	-	
Wheat	405	2,700	-	-	150	2,700	
Barley	96	800	-	-	120	800	
Dry Onion	2,055	685	3,000	685	-	-	
Dry Garlic	780	390	2,000	390	-	-	
Sern	680	340	-	-	2,000	340	
Clover	156	52	3,000	52	-	-	
Ment	40	50	800	50	-	-	
Fiber	15	30	500	30	-	-	
Meramieh	38	25	1,500	25	-	-	
Thyme	2	22	100	22	-	-	
Chamomile	2	10	200	10	-	-	
Total	18,619	9,204		5,364		3,840	

Area: Dunum, Yield: kg/dunum, Production: metric tons

: / :

2008/2007

:56

Table 56: Area, Yield and Production of Field Crops in Gaza Governorate by Crop and Type, 2007/2008

Crop	Production	Total Area	Irrigated		Rainfed		
			Yield	Area	Yield	Area	
Wheat	279	1,863	-	-	150	1,863	
Barley	28	250	-	-	110	250	
Dry Onion	315	70	4,500	70	-	-	
Potato	195	65	3,000	65	-	-	
Clover	45	15	3,000	15	-	-	
Lentil	1	10	-	-	50	10	
Total	863	2,273		150		2,123	

Area: Dunum, Yield: kg/dunum, Production: metric tons

: / :

2008/2007

:57

Table 57: Area, Yield and Production of Field Crops in Deir Al-Balah Governorate by Crop and Type, 2007/2008

Crop	Production	Total Area	Irrigated		Rainfed		
			Yield	Area	Yield	Area	
Wheat	410	4,100	-	-	100	4,100	
Barley	63	900	-	-	70	900	
Potato	1,925	550	3,500	550	-	-	
Clover	330	330	1,000	330	-	-	
Dry Onion	765	255	3,000	255	-	-	
Sesame	13	252	-	-	50	252	
Total	3,506	6,387		1,135		5,252	

Area: Dunum, Yield: kg/dunum, Production: metric tons

: / :

2008/2007

:58

Table 58: Area, Yield and Production of Field Crops in Khan Yunis Governorate by Crop and Type, 2007/2008

Crop	Production	Total Area	Irrigated		Rainfed		
			Yield	Area	Yield	Area	
Wheat	1,120	14,000	-	-	80	14,000	
Potato	17,010	5,670	3,000	5,670	-	-	
Barley	150	3,000	-	-	50	3,000	
Dry Onion	5,068	1,810	2,800	1,810	-	-	
Sweet Potato	2,670	890	3,000	890	-	-	
Lentil	30	600	-	-	50	600	
Clover	350	100	3,500	100	-	-	
Chamomile	14	70	200	70	-	-	
Local Tobacco	1	50	-	-	20	50	
Meramieh	62	41	1,500	41	-	-	
Dry Garlic	60	40	1,500	40	-	-	
Ment	35	35	1,000	35	-	-	
Thyme	2	20	100	20	-	-	
Total	26,572	26,326		8,676		17,650	

Area: Dunum, Yield: kg/dunum, Production: metric tons

: / :

Table 59: Area, Yield and Production of Field Crops in Rafah Governorate by Crop and Type, 2007/2008

Crop	Production	Total Area	Irrigated		Rainfed		
			Yield	Area	Yield	Area	
Potato	12,728	3,440	3,700	3,440	-	-	
Wheat	175	2,500	-	-	70	2,500	
Dry Onion	7,750	1,550	5,000	1,550	-	-	
Barley	75	1,500	-	-	50	1,500	
Sweet Potato	2,225	890	2,500	890	-	-	
Lentil	3	80	-	-	40	80	
Total	22,956	9,960		5,880		4,080	

Area: Dunum, Yield: kg/dunum, Production: metric tons

: / :

Table 60: Value of Agriculture Production in the Palestinian Territory by Governorate, 2007/2008

Governorate	Total	Livestock Production	Plant Production	
Palestinian Territory	1,366,576	534,683	831,893	
West Bank	1,032,930	426,293	606,637	
Jenin	200,728	69,684	131,044	
Tubas	71,449	18,566	52,883	
Tulkarm	123,275	20,310	102,965	
Nablus	103,520	48,330	55,190	
Qalqiliya	63,354	19,546	43,808	
Salfit	19,751	6,938	12,813	
Ramallah and Al-Bireh	68,027	37,627	30,400	
Jericho and Al-Aghwar	88,191	15,704	72,487	
Jerusalem	22,016	16,965	5,051	
Bethlehem	39,241	26,676	12,565	
Hebron	233,378	145,947	87,431	
Gaza Strip	333,646	108,390	225,256	
North Gaza	51,291	18,281	33,010	
Gaza	59,674	31,488	28,186	
Deir Al-Balah	59,749	22,044	37,705	
Khan Yunis	81,640	21,701	59,939	
Rafah	81,292	14,876	66,416	

Value: 1000 US\$

:

Table 61: Production Value of Fruit Trees, Vegetables and Field Crops in the Palestinian Territory by Governorate, 2007/2008

Governorate	Total	Field Crops	Vegetables	Fruit Trees	
Palestinian Territory	831,893	105,715	462,180	263,998	
West Bank	606,637	70,658	322,486	213,493	
Jenin	131,044	33,074	83,762	14,208	
Tubas	52,883	11,571	39,574	1,738	
Tulkarm	102,965	5,049	65,845	32,071	
Nablus	55,190	7,244	12,403	35,543	
Qalqiliya	43,808	973	26,372	16,463	
Salfit	12,813	470	2,124	10,219	
Ramallah and Al-Bireh	30,400	4,659	5,782	19,959	
Jericho and Al-Aghwar	72,487	1,498	63,265	7,724	
Jerusalem	5,051	247	527	4,277	
Bethlehem	12,565	308	5,020	7,237	
Hebron	87,431	5,565	17,812	64,054	
Gaza Strip	225,256	35,057	139,694	50,505	
North Gaza	33,010	9,551	17,575	5,884	
Gaza	28,186	457	5,991	21,738	
Deir Al-Balah	37,705	1,625	24,888	11,192	
Khan Yunis	59,939	12,821	39,940	7,178	
Rafah	66,416	10,603	51,300	4,513	

Value: 1000 US\$

Table 62: Value of Fruit Trees Production in the Palestinian Territory by Crop and Governorate, 2007/2008

Crop	Nablus	Tulkarm	Tubas	Jenin	West Bank	Palestinian Territory	
Olive	24,228	19,373	718	6,283	90,797	94,704	
Valencia Orange	135	843	29	13	3,018	23,236	
Grapefruit	-	-	-	-	8	478	
Bomaly	19	-	-	-	37	37	
Poppy	101	239	30	-	473	1,520	
Shamoty Orange	531	1,569	197	78	4,590	6,815	
Navel Orange	1,772	1,083	147	25	3,300	3,603	
Balady Orange	2	19	7	-	36	36	
Francauy Orange	34	18	2	-	82	130	
Other Citrus	-	-	28	-	28	118	
Clement	371	2,010	31	-	2,789	3,043	
Lemon	2,898	3,807	189	110	13,636	23,463	
Mandarin	159	55	16	-	317	317	
Plum	507	617	-	264	7,641	7,641	برقوق
Peach	11	47	-	43	928	1,067	()
Apricot	109	313	-	168	1,743	1,808	
Others Stone Fruit	-	-	-	-	-	118	
Nectarine	-	3	-	13	25	25	
Cherry	17	5	-	1,760	2,024	2,024	
Apple	15	20	-	406	864	1,034	تفاح
Pears	-	-	-	6	212	212	
Quince	-	-	-	-	197	197	
Almond (Hard)	526	703	10	207	3,455	3,853	لوز يابس
Almond (Soft)	683	748	160	1,192	18,260	18,260	
Pican	-	72	-	33	138	138	
Walnut	-	-	-	-	506	506	
Grape	619	37	74	2,095	41,528	44,129	
Mango	-	-	-	-	160	433	
Akadania	-	61	-	-	618	640	
Avocado	-	91	-	-	311	316	
Others	-	-	-	-	-	154	
Custard apple	-	8	-	-	199	211	قشطة
Sumak	-	-	-	-	319	319	
Fig	2,586	260	79	365	7,339	7,928	
Banana	-	-	-	-	3,915	3,915	موز
Guava	19	32	10	11	285	3,790	
Date	17	-	11	-	1,267	3,836	
Aloe	121	21	-	1,136	1,988	3,418	صير
Pomegranate	63	17	-	-	460	526	
Total	35,543	32,071	1,738	14,208	213,493	263,998	

Value: 1000 US\$

Table 62 (Cont): Value of Fruit Trees Production in the Palestinian Territory by Crop and Governorate, 2007/2008

Crop	Hebron	Bethlehem	Jerusalem	Jericho and Al-Aghwar	Ramallah and Al-Bireh	Salfit	Qalqiliya	
Olive	7,236	838	1,547	23	15,946	8,572	6,033	
Valencia Orange	-	-	-	4	-	17	1,977	
Grapefruit	-	-	-	4	-	-	4	
Bomaly	-	-	-	13	-	-	5	
Poppy	-	-	-	27	-	-	76	
Shammoty Orange	-	-	-	490	-	33	1,692	
Navel Orange	-	-	-	78	-	17	178	
Balady Orange	-	-	-	8	-	-	-	
Francaawy Orange	-	-	-	-	-	-	28	
Other Citrus	-	-	-	-	-	-	-	
Clement	-	-	-	29	-	1	347	
Lemon	875	-	-	1,245	94	152	4,266	
Mandarin	-	-	-	27	-	-	60	
Plum	4,997	196	689	-	286	70	15	برقوق
Peach	567	43	12	-	-	9	196	()
Apricot	865	169	30	-	25	11	53	
Others Stone Fruit	-	-	-	-	-	-	-	
Nectarine	3	-	-	-	-	-	6	
Cherry	237	-	-	-	5	-	-	
Apple	229	74	7	-	23	24	66	تفاح
Pears	189	14	-	-	-	3	-	
Quince	189	8	-	-	-	-	-	
Almond (Hard)	1,262	285	23	-	143	230	66	لوز يابس
Almond (Soft)	14,749	371	73	-	153	-	131	
Pican	-	-	-	-	-	-	33	
Walnut	479	-	-	-	16	11	-	
Grape	29,245	5,160	1,748	622	1,343	550	35	
Mango	-	-	-	-	-	-	160	
Akadania	278	-	-	-	-	-	279	
Avocado	-	-	-	-	-	-	220	
Others	-	-	-	-	-	-	-	
Custard apple	-	-	-	-	-	-	191	قشطة
Sumak	319	-	-	-	-	-	-	
Fig	1,765	73	148	-	1,559	454	50	
Banana	-	-	-	3,915	-	-	-	موز
Guava	-	-	-	-	-	-	213	
Date	-	-	-	1,239	-	-	-	
Aloe	312	3	-	-	326	8	61	صير
Pomegranate	258	3	-	-	40	57	22	
Total	64,054	7,237	4,277	7,724	19,959	10,219	16,463	

Value: 1000 US\$

Table 62 (Cont): Value of Fruit Trees Production in the Palestinian Territory by Crop and Governorate, 2007/2008

Crop	Rafah	Khan Yunis	Deir Al-Balah	Gaza	North Gaza	Gaza Strip	
Olive	418	1,439	1,043	932	75	3,907	
Valencia Orange	1,694	78	6,475	10,676	1,295	20,218	
Grapefruit	17	-	176	262	15	470	
Bomaly	-	-	-	-	-	-	
Poppy	-	66	83	497	401	1,047	
Shammoty Orange	-	11	-	1,208	1,006	2,225	
Navel Orange	-	-	-	28	275	303	
Balady Orange	-	-	-	-	-	-	
Francawy Orange	-	-	8	40	-	48	
Other Citrus	29	19	-	-	42	90	
Clement	143	-	68	24	19	254	
Lemon	493	609	867	5,485	2,373	9,827	
Mandarin	-	-	-	-	-	-	
Plum	-	-	-	-	-	-	برقوق
Peach	85	26	14	-	14	139	()
Apricot	10	7	29	-	19	65	
Others Stone Fruit	-	-	-	118	-	118	
Nectarine	-	-	-	-	-	-	
Cherry	-	-	-	-	-	-	
Apple	7	14	-	17	132	170	تفاح
Pears	-	-	-	-	-	-	
Quince	-	-	-	-	-	-	
Almond (Hard)	171	133	94	-	-	398	لوز يابس
Almond (Soft)	-	-	-	-	-	-	
Pican	-	-	-	-	-	-	
Walnut	-	-	-	-	-	-	
Grape	254	88	524	1,662	73	2,601	
Mango	-	158	-	113	2	273	
Akadania	-	-	-	-	22	22	
Avocado	-	-	-	-	5	5	
Others	127	-	-	27	-	154	
Custard apple	-	-	-	-	12	12	قشطة
Sumak	-	-	-	-	-	-	
Fig	32	67	68	405	17	589	
Banana	-	-	-	-	-	-	موز
Guava	518	2,326	520	83	58	3,505	
Date	273	960	1,152	161	23	2,569	
Aloe	242	1,134	53	-	1	1,430	صير
Pomegranate	-	43	18	-	5	66	
Total	4,513	7,178	11,192	21,738	5,884	50,505	

Value: 1000 US\$

Table 63: Value of Vegetables Production in the Palestinian Territory by Crop and Governorate, 2007/2008

Crop	Nablus	Tulkarm	Tubas	Jenin	West Bank	Palestinian Territory	
Tomato	1,903	4,174	12,962	28,326	78,200	137,966	
Water Melon	-	-	-	65	142	2,389	
Muskmelon	109	-	76	319	613	1,133	
Pumpkin	31	-	-	604	831	1,032	
Gourd	-	-	-	22	160	478	
Okra	142	73	-	1,344	2,362	3,251	
Cucumber	6,057	40,690	11,548	30,472	114,017	138,757	
Eggplant	835	986	4,252	4,867	29,886	36,394	
Hot Pepper	187	5,608	866	1,711	9,392	13,589	
Paprika	7	323	44	227	782	871	
Snake Cucumber	31	55	-	551	1,988	2,139	
Squash	1,420	2,760	5,250	3,754	27,526	35,727	
White Cabbage	76	1,730	552	1,609	8,289	12,858	
Red Cabbage	32	70	-	87	210	255	
Jew's Mallow	216	744	-	1,000	3,497	6,245	
Spinach	204	230	-	1,106	2,490	3,678	
Warak Lesan	54	0	-	65	119	119	
Lettuce	47	139	-	0	441	984	
Parsley	38	302	-	167	1,105	2,128	
Fennen	-	1,039	-	1,796	2,835	2,835	شومر
Kidney Bean (Green)	154	1,624	558	828	6,469	7,916	
Kidney Bean (Yellow)	-	615	-	-	784	784	
Peas	10	405	441	123	1,178	1,738	بازيلاء
Cowpea	-	268	-	230	715	1,018	
Broad Bean (Green)	190	880	763	297	3,299	3,844	
Chick Peas (Green)	6	5	988	419	1,681	2,003	
Onion (Green)	292	661	-	596	2,240	2,797	
Garlic (Green)	-	30	-	-	34	34	
Radish	12	118	-	199	820	1,439	
Turnip	5	184	-	1,011	1,749	2,278	
Carrot	-	-	-	-	-	1,477	
Taro	-	-	-	-	-	35	قلقاس
Chard	-	-	-	-	-	769	
Maize	83	75	899	-	2,960	4,782	
Cauliflower	262	2,057	123	1,955	13,515	18,019	قرنبيط
Strawberry	-	-	-	-	-	4,351	
Others	-	-	252	12	2,157	2,723	
Cut Flowers	-	-	-	-	-	3,345	
Total	12,403	65,845	39,574	83,762	322,486	462,180	

Value: 1000 US\$

Table 63 (Cont): Value of Vegetables Production in the Palestinian Territory by Crop and Governorate, 2007/2008

Crop	Hebron	Bethlehem	Jerusalem	Jericho and Al-Aghwar	Ramallah and Al-Bireh	Salfit	Qalqiliya	
Tomato	4,224	1,145	286	13,653	1,165	856	9,506	
Water Melon	-	-	-	77	-	-	-	
Muskmelon	-	-	-	109	-	-	-	
Pumpkin	10	8	5	173	-	-	-	
Gourd	99	14	-	-	-	25	-	
Okra	103	6	4	386	140	57	107	
Cucumber	3,673	1,222	80	7,646	643	408	11,578	
Eggplant	81	316	-	18,036	128	61	324	
Hot Pepper	36	3	-	702	141	6	132	
Paprika	-	-	-	167	-	1	13	
Snake Cucumber	305	89	45	492	329	34	57	
Squash	1,456	146	23	11,724	678	72	243	
White Cabbage	1,128	928	-	907	-	138	1,221	
Red Cabbage	4	-	-	-	-	-	17	
Jew's Mallow	-	-	-	1,352	-	83	102	
Spinach	370	28	42	64	391	19	36	
Warak Lesan	-	-	-	-	-	-	-	
Lettuce	172	15	-	-	14	24	30	
Parsley	388	3	-	-	180	12	15	
Fennen	-	-	-	-	-	-	-	شومر
Kidney Bean (Green)	57	96	-	2,211	401	32	508	
Kidney Bean (yellow)	-	-	-	136	-	-	33	
Peas	-	-	-	-	110	16	73	بازيلاء
Cowpea	19	28	-	-	95	10	65	
Broad Bean (Green)	155	55	-	397	384	86	92	
Chick Peas (Green)	31	-	-	-	211	15	6	
Onion (Green)	126	45	-	-	429	20	71	
Garlic (Green)	-	-	-	-	-	-	4	
Radish	433	29	-	-	-	8	21	
Turnip	521	25	-	-	-	-	3	
Carrot	-	-	-	-	-	-	-	
Taro	-	-	-	-	-	-	-	قلقاس
Chard	-	-	-	-	-	-	-	
Maize	-	-	-	1,857	-	-	46	
Cauliflower	4,421	819	42	1,283	343	141	2,069	قرنبيط
Strawberry	-	-	-	-	-	-	-	
Others	-	-	-	1,893	-	-	-	
Cut Flowers	-	-	-	-	-	-	-	
Total	17,812	5,020	527	63,265	5,782	2,124	26,372	

Value: 1000 US\$

Table 63 (Cont): Value of Vegetables Production in the Palestinian Territory by Crop and Governorate, 2007/2008

Crop	Rafah	Khan Yunis	Deir Al-Balah	Gaza	North Gaza	Gaza Strip	
Tomato	24,841	23,298	6,742	2,841	2,044	59,766	
Water Melon	150	963	72	45	1,017	2,247	
Muskmelon	30	222	131	45	92	520	
Pumpkin	-	18	46	23	114	201	
Gourd	-	109	54	75	80	318	
Okra	36	390	312	24	127	889	
Cucumber	14,044	3,887	4,711	587	1,511	24,740	
Eggplant	988	1,669	2,501	322	1,028	6,508	
Hot Pepper	789	1,350	1,671	173	214	4,197	
Paprika	83	6	-	-	-	89	
Snake Cucumber	-	20	48	8	75	151	
Squash	3,017	1,672	2,530	241	741	8,201	
White Cabbage	1,073	1,014	1,650	310	522	4,569	
Red Cabbage	-	20	-	-	25	45	
Jew's Mallow	365	352	570	147	1,314	2,748	
Spinach	287	560	137	46	158	1,188	
Warak Lesan	-	-	-	-	-	-	
Lettuce	-	83	33	338	89	543	
Parsley	167	632	91	111	22	1,023	
Fennen	-	-	-	-	-	-	شومر
Kidney Bean (Green)	89	216	97	3	1,042	1,447	
Kidney Bean (yellow)	-	-	-	-	-	-	
Peas	195	292	-	17	56	560	بازيلاء
Cowpea	-	155	45	-	103	303	
Broad Bean (Green)	203	259	-	20	63	545	
Chick Peas (Green)	49	240	-	28	5	322	
Onion (Green)	-	298	-	60	199	557	
Garlic (Green)	-	-	-	-	-	-	
Radish	100	319	66	8	126	619	
Turnip	-	197	91	75	166	529	
Carrot	-	298	218	11	950	1,477	
Taro	-	-	-	35	-	35	قلعاس
Chard	243	153	109	21	243	769	
Maize	72	293	518	72	867	1,822	
Cauliflower	1,164	698	2,170	305	167	4,504	قرنبيط
Strawberry	-	-	-	-	4,351	4,351	
Others	-	257	275	-	34	566	
Cut Flowers	3,315	-	-	-	30	3,345	
Total	51,300	39,940	24,888	5,991	17,575	139,694	

Value: 1000 US\$

Table 64: Value of Field Crops Production in the Palestinian Territory by Crop and Governorate, 2007/2008

Crop	Nablus	Tulkarm	Tubas	Jenin	West Bank	Palestinian Territory	
Wheat	1,076	983	3,500	10,306	21,691	23,451	
Barley	26	76	144	944	3,077	3,213	
Sorghum	-	-	-	-	15	15	
Dry Onion	750	271	2,412	6,961	10,846	18,026	
Onion Tuber	360	-	216	309	890	890	
Dry Garlic	30	34	-	406	1,124	2,901	
Potato	2,902	514	4,196	805	9,259	27,887	
Sweet Potato	-	-	-	-	-	4,019	
Chick Peas	12	5	7	1,336	1,613	1,613	
Lentil	21	7	-	123	461	499	
Broad Bean	54	12	-	90	284	284	
Dry Cowpea	-	-	-	84	86	86	
Other Dry Legumes	-	-	-	35	35	35	
Sesame	3	11	-	568	634	668	
Seed Onion	-	-	28	-	28	28	
Sun Flower	-	-	-	2	5	5	
Other Clover, Sern	-	-	-	76	102	102	
Clover	205	-	456	3,054	3,728	4,123	
Sern	1,707	-	546	3,527	6,885	7,451	
Vetch	64	2	-	52	534	534	
Tobacco	-	56	-	2,609	2,673	2,673	تنغ
Local Tobacco	-	-	-	-	946	960	
Tombak	-	-	-	11	11	11	
Fiber	-	-	-	-	-	41	ليف
Broom Corn	5	-	-	2	8	8	
Meramieh	-	-	-	76	262	515	
Others	-	-	-	22	22	22	
Ment	-	-	-	15	64	208	
Thyme	-	3,078	-	677	4,280	4,286	
Chamomile	-	-	-	4	5	71	
Fenugreek	-	-	-	56	56	56	
Black Cumin	-	-	-	128	128	128	
Cumin	-	-	-	83	83	83	كمون
Anise	-	-	66	713	779	779	
Safflower	29	-	-	-	44	44	
Total	7,244	5,049	11,571	33,074	70,658	105,715	

Value: 1000 US\$

:

Table 64 (cont): Value of Field Crops Production in the Palestinian Territory by Crop and Governorate, 2007/2008

Crop	Hebron	Bethlehem	Jerusalem	ho and Al-Agl	allah and Al-B	Salfit	Qalqiliya	
Wheat	1,650	168	203	707	2,783	93	222	
Barley	1,007	74	20	98	621	23	44	
Sorghum	10	-	5	-	-	-	-	
Dry Onion	48	-	-	167	149	49	39	
Onion Tuber	-	-	5	-	-	-	-	
Dry Garlic	12	-	-	-	506	106	30	
Potato	-	-	-	510	92	20	220	
Sweet Potato	-	-	-	-	-	-	-	
Chick Peas	131	6	4	-	102	9	1	
Lentil	228	8	2	-	64	7	1	
Broad Bean	5	-	3	-	79	35	6	
Dry Cowpea	2	-	-	-	-	-	-	
Other Dry Legumes	-	-	-	-	-	-	-	
Sesame	18	-	-	-	26	5	3	
Seed Onion	-	-	-	-	-	-	-	
Sun Flower	3	-	-	-	-	-	-	
Other Clover, Sern	-	-	-	-	-	-	26	
Clover	-	-	-	13	-	-	-	
Sern	928	7	2	3	118	47	-	
Vetch	317	6	3	-	70	8	12	
Tobacco	-	-	-	-	-	-	8	تنباغ
Local Tobacco	946	-	-	-	-	-	-	
Tombak	-	-	-	-	-	-	-	
Fiber	-	-	-	-	-	-	-	ليف
Broom Corn	1	-	-	-	-	-	-	
Meramieh	178	5	-	-	-	-	3	
Others	-	-	-	-	-	-	-	
Ment	33	6	-	-	-	-	10	
Thyme	47	28	-	-	49	53	348	
Chamomile	1	-	-	-	-	-	-	
Fenugreek	-	-	-	-	-	-	-	
Black Cumin	-	-	-	-	-	-	-	
Cumin	-	-	-	-	-	-	-	كمون
Anise	-	-	-	-	-	-	-	
Safflower	-	-	-	-	-	15	-	
Total	5,565	308	247	1,498	4,659	470	973	

Value: 1000 US\$

:

Table 64 (cont): Value of Field Crops Production in the Palestinian Territory by Crop and Governorate, 2007/2008

Crop	Rafah	Khan Yunis	Deir Al-Balah	Gaza	North Gaza	Gaza Strip	
Wheat	129	825	302	206	298	1,760	
Barley	25	49	21	9	32	136	
Sorghum	-	-	-	-	-	-	
Dry Onion	3,488	2,281	344	142	925	7,180	
Onion Tuber	-	-	-	-	-	-	
Dry Garlic	-	127	-	-	1,650	1,777	
Potato	5,131	6,857	776	79	5,785	18,628	
Sweet Potato	1,827	2,192	-	-	-	4,019	
Chick Peas	-	-	-	-	-	-	
Lentil	3	34	-	1	-	38	
Broad Bean	-	-	-	-	-	-	
Dry Cowpea	-	-	-	-	-	-	
Other Dry Legumes	-	-	-	-	-	-	
Sesame	-	-	34	-	-	34	
Seed Onion	-	-	-	-	-	-	
Sun Flower	-	-	-	-	-	-	
Other Clover, Sern	-	-	-	-	-	-	
Clover	-	157	148	20	70	395	
Sern	-	-	-	-	566	566	
Vetch	-	-	-	-	-	-	
Tobacco	-	-	-	-	-	-	تبغ
Local Tobacco	-	14	-	-	-	14	
Tombak	-	-	-	-	-	-	
Fiber	-	-	-	-	41	41	ليف
Broom Corn	-	-	-	-	-	-	
Meramieh	-	157	-	-	96	253	
Others	-	-	-	-	-	-	
Ment	-	67	-	-	77	144	
Thyme	-	3	-	-	3	6	
Chamomile	-	58	-	-	8	66	
Fenugreek	-	-	-	-	-	-	
Black Cumin	-	-	-	-	-	-	
Cumin	-	-	-	-	-	-	كمون
Anise	-	-	-	-	-	-	
Safflower	-	-	-	-	-	-	
Total	10,603	12,821	1,625	457	9,551	35,057	

Value: 1000 US\$

:

Table 65: Livestock Production in the Palestinian Territory by Governorate and Type, 2007/2008

Governorate	Fish	Honey	() Eggs (Million)	Milk				Meat				
				Total	Goats	Sheep	Cows	Total	Broiler	Goats	Sheep	Cattle
Palestinian Territory	2,844	223	646	170,709	27,057	48,222	95,430	78,425	47,060	6,673	19,627	5,065
West Bank	-	177	478	152,777	26,109	44,741	81,927	54,546	25,470	6,440	18,211	4,425
Jenin	-	42	42	29,229	4,543	8,842	15,844	7,547	1,956	1,120	3,599	872
Tubas	-	12	5	6,990	734	2,883	3,373	2,247	519	181	1,173	374
Tulkarm	-	17	81	5,542	565	1,712	3,265	1,572	566	139	697	170
Nablus	-	19	12	21,235	1,908	4,998	14,329	7,167	3,886	471	2,034	776
Qalqiliya	-	19	63	6,485	593	1,726	4,166	1,603	497	146	703	257
Salfit	-	8	9	1,967	610	510	847	1,043	633	150	208	52
Ramallah and Al-Bireh	-	15	127	6,227	2,407	2,774	1,046	4,745	2,969	594	1,129	53
Jericho and Al-Aghwar	-	13	2	5,945	2,070	1,828	2,047	1,711	340	511	744	116
Jerusalem	-	3	11	6,309	1,479	2,608	2,222	1,580	48	365	1,062	105
Bethlehem	-	10	21	7,060	3,181	3,538	341	3,186	945	785	1,440	16
Hebron	-	19	105	55,788	8,019	13,322	34,447	22,145	13,111	1,978	5,422	1,634
Gaza Strip	2,844	46	168	17,932	948	3,481	13,503	23,879	21,590	233	1,416	640
North Gaza	-	12	22	5,116	203	595	4,318	4,237	3,740	50	242	205
Gaza	2,347	10	84	3,540	160	630	2,750	4,335	3,910	39	256	130
Deir Al-Balah	121	8	26	3,995	79	891	3,025	5,625	5,100	19	363	143
Khan Yunis	206	12	22	2,989	214	740	2,035	5,891	5,440	53	301	97
Rafah	170	4	14	2,292	292	625	1,375	3,791	3,400	72	254	65

Production: ton

Table 66: Value of Livestock Production in the Palestinian Territory by Governorate and Type, 2007/2008

Governorate	Grand Total	* Others*	Fish	Honey	Eggs	Milk				Meat				
						Total	Goats	Sheep	Cows	Total	Broiler	Goats	Sheep	Cattle
Palestinian Territory	534,683	9,653	10,054	2,874	59,340	157,668	33,034	57,451	67,183	295,094	113,429	42,260	116,229	23,176
West Bank	426,293	6,973	-	2,287	43,926	142,855	31,877	53,302	57,676	230,252	61,390	40,780	107,837	20,245
Jenin	69,684	912	-	548	3,878	27,234	5,546	10,534	11,154	37,112	4,714	7,095	21,312	3,991
Tubas	18,566	237	-	151	418	6,705	896	3,434	2,375	11,055	1,250	1,146	6,948	1,711
Tulkarm	20,310	458	-	219	7,456	5,027	690	2,039	2,298	7,150	1,365	883	4,125	777
Nablus	48,330	706	-	251	1,057	18,372	2,329	5,955	10,088	27,944	9,367	2,980	12,047	3,550
Qalqiliya	19,546	387	-	243	5,743	5,713	724	2,056	2,933	7,460	1,197	927	4,160	1,176
Salfit	6,938	127	-	103	815	1,949	745	608	596	3,944	1,526	952	1,230	236
Ramallah and Al-Bireh	37,627	916	-	189	11,696	6,981	2,939	3,305	737	17,845	7,156	3,760	6,687	242
Jericho and Al-Aghwar	15,704	178	-	170	220	6,147	2,528	2,178	1,441	8,989	820	3,234	4,406	529
Jerusalem	16,965	216	-	33	1,046	6,477	1,806	3,107	1,564	9,193	115	2,310	6,286	482
Bethlehem	26,676	404	-	130	1,958	8,338	3,883	4,215	240	15,846	2,277	4,968	8,527	74
Hebron	145,947	2,432	-	250	9,639	49,912	9,791	15,871	24,250	83,714	31,603	12,525	32,109	7,477
Gaza Strip	108,390	2,680	10,054	587	15,414	14,813	1,157	4,149	9,507	64,842	52,039	1,480	8,392	2,931
North Gaza	18,281	442	-	157	1,982	3,997	248	709	3,040	11,703	9,015	317	1,434	937
Gaza	31,488	685	8,301	125	7,707	2,882	195	751	1,936	11,788	9,424	249	1,518	597
Deir Al-Balah	22,044	584	426	102	2,422	3,288	96	1,062	2,130	15,222	12,293	123	2,149	657
Khan Yunis	21,701	587	727	155	1,982	2,577	262	882	1,433	15,673	13,112	335	1,784	442
Rafah	14,876	382	600	48	1,321	2,069	356	745	968	10,456	8,195	456	1,507	298

Value: 1000 US\$

* Other include manure, wool and hair.

Table 67: Costs of Agricultural Intermediate Consumption in the Palestinian Territory by Governorate and Type, 2007/2008

Governorate	Total	Others	Purchased Chicks	Veterinary medicine	Feeds	Maintenance & Repair	Oil, Lubrication & Fuel	Malsh	Water & Electricity	Pesticides	Fertilizers	Seeds	
Palestinian Territory	490,395	33,013	17,538	37,740	225,728	12,257	13,731	3,672	34,255	35,972	47,290	29,199	
West Bank	398,088	29,447	9,939	34,437	187,043	10,970	12,381	2,067	24,796	29,683	36,077	21,248	
Jenin	80,987	6,066	782	6,068	37,786	2,596	3,553	-	4,235	5,068	8,911	5,922	
Tubas	24,588	1,856	184	2,138	7,624	518	757	275	1,755	2,309	3,793	3,379	
Tulkarm	32,875	2,519	466	1,157	9,914	558	620	-	4,081	4,117	6,334	3,109	
Nablus	36,892	2,412	1,303	3,764	21,035	1,001	1,014	86	2,009	1,221	1,676	1,371	
Qalqiliya	22,037	1,489	379	1,183	10,862	508	442	-	2,023	1,460	2,673	1,018	
Salfit	6,204	971	237	482	2,617	150	148	-	427	249	712	211	
Ramallah and Al-Bireh	24,515	2,659	1,407	2,368	13,384	562	38	-	757	977	1,791	572	
Jericho and Al-Aghwar	24,694	1,086	119	1,558	6,062	549	670	584	3,023	2,997	4,569	3,477	
Jerusalem	11,756	554	55	1,912	7,437	369	111	31	309	683	250	45	
Bethlehem	21,910	917	381	2,727	11,651	655	340	123	1,468	2,328	1,057	263	
Hebron	111,630	8,918	4,626	11,080	58,671	3,504	4,688	968	4,709	8,274	4,311	1,881	
Gaza Strip	92,307	3,566	7,599	3,303	38,685	1,287	1,350	1,605	9,459	6,289	11,213	7,951	
North Gaza	18,406	774	1,290	627	7,445	258	350	323	1,592	1,132	2,298	2,317	
Gaza	15,843	702	1,562	639	8,795	287	188	60	1,759	360	1,310	181	
Deir Al-Balah	16,545	645	1,749	784	8,471	227	144	167	1,467	404	1,634	853	
Khan Yunis	23,518	873	1,843	693	8,237	298	436	740	2,800	1,935	3,404	2,259	
Rafah	17,995	572	1,155	560	5,737	217	232	315	1,841	2,458	2,567	2,341	

Cost: 1000 US\$

Table 68: Costs of Plant Intermediate Consumption in the Palestinian Territory by Governorate and Type, 2007/2008

Governorate	Total	Others	Maintenance & Repair	Oil, Lubrication & Fuel	Malsh	Water & Electricity	Pesticides	Fertilizers	Seeds
Palestinian Territory	182,610	21,973	4,255	13,486	3,672	26,763	35,972	47,290	29,199
West Bank	144,421	20,851	3,841	12,174	2,067	18,480	29,683	36,077	21,248
Jenin	31,912	4,419	1,074	3,513	-	3,005	5,068	8,911	5,922
Tubas	13,805	1,551	246	753	275	1,499	2,309	3,793	3,379
Tulkarm	20,173	2,098	185	612	-	3,718	4,117	6,334	3,109
Nablus	8,818	1,822	308	984	86	1,350	1,221	1,676	1,371
Qalqiliya	8,256	898	131	431	-	1,645	1,460	2,673	1,018
Salfit	2,576	877	45	146	-	336	249	712	211
Ramallah and Al-Bireh	5,832	2,203	12	36	-	241	977	1,791	572
Jericho and Al-Aghwar	16,180	839	239	666	584	2,809	2,997	4,569	3,477
Jerusalem	1,532	335	33	105	31	50	683	250	45
Bethlehem	6,086	812	103	339	123	1,061	2,328	1,057	263
Hebron	29,251	4,997	1,465	4,589	968	2,766	8,274	4,311	1,881
Gaza Strip	38,189	1,122	414	1,312	1,605	8,283	6,289	11,213	7,951
North Gaza	8,098	219	100	338	323	1,371	1,132	2,298	2,317
Gaza	3,714	105	64	180	60	1,454	360	1,310	181
Deir Al-Balah	4,573	116	44	136	167	1,219	404	1,634	853
Khan Yunis	11,878	420	125	430	740	2,565	1,935	3,404	2,259
Rafah	9,926	262	81	228	315	1,674	2,458	2,567	2,341

Cost: 1000 US\$

Table 69: Costs of Livestock Intermediate Consumption in the Palestinian Territory by Governoratet and Type, 2007/2008

Governorate	Total	Others	Purchased Chicks	Veterinary medicine	Feeds	Maintenance & Repair	Oil, Lubrication & Fuel	Water & Electricity	
Palestinian Territory	307,785	11,040	17,538	37,740	225,728	8,002	245	7,492	
West Bank	253,667	8,596	9,939	34,437	187,043	7,129	207	6,316	
Jenin	49,075	1,647	782	6,068	37,786	1,522	40	1,230	
Tubas	10,783	305	184	2,138	7,624	272	4	256	
Tulkarm	12,702	421	466	1,157	9,914	373	8	363	
Nablus	28,074	590	1,303	3,764	21,035	693	30	659	
Qalqiliya	13,781	591	379	1,183	10,862	377	11	378	
Salfit	3,628	94	237	482	2,617	105	2	91	
Ramallah and Al-Bireh	18,683	456	1,407	2,368	13,384	550	2	516	
Jericho and Al-Aghwar	8,514	247	119	1,558	6,062	310	4	214	
Jerusalem	10,224	219	55	1,912	7,437	336	6	259	
Bethlehem	15,824	105	381	2,727	11,651	552	1	407	
Hebron	82,379	3,921	4,626	11,080	58,671	2,039	99	1,943	
Gaza Strip	54,118	2,444	7,599	3,303	38,685	873	38	1,176	
North Gaza	10,308	555	1,290	627	7,445	158	12	221	
Gaza	12,129	597	1,562	639	8,795	223	8	305	
Deir Al-Balah	11,972	529	1,749	784	8,471	183	8	248	
Khan Yunis	11,640	453	1,843	693	8,237	173	6	235	
Rafah	8,069	310	1,155	560	5,737	136	4	167	

Cost: 1000 US\$

:

Table 70: Value Added of Agriculture Sector in the Palestinian Territory by Governorate, 2007/2008

Governorate	Value Added	Agricultural Intermediate Consumption	Value of Agriculture Production	
Palestinian Territory	876,181	490,395	1,366,576	
West Bank	634,842	398,088	1,032,930	
Jenin	119,741	80,987	200,728	
Tubas	46,861	24,588	71,449	
Tulkarm	90,400	32,875	123,275	
Nablus	66,628	36,892	103,520	
Qalqiliya	41,317	22,037	63,354	
Salfit	13,547	6,204	19,751	
Ramallah and Al-Bireh	43,512	24,515	68,027	
Jericho and Al-Aghwar	63,497	24,694	88,191	
Jerusalem	10,260	11,756	22,016	
Bethlehem	17,331	21,910	39,241	
Hebron	121,748	111,630	233,378	
Gaza Strip	241,339	92,307	333,646	
North Gaza	32,885	18,406	51,291	
Gaza	43,831	15,843	59,674	
Deir Al Balah	43,204	16,545	59,749	
Khan Yunis	58,122	23,518	81,640	
Rafah	63,297	17,995	81,292	

Value: 1000 US\$

:

Table 71: Value Added of Plant Production in the Palestinian Territory by Governorate, 2007/2008

Governorate	Value Added	Plant Intermediate Consumption	Value of Plant Production
Palestinian Territory	649,283	182,610	831,893
West Bank	462,216	144,421	606,637
Jenin	99,132	31,912	131,044
Tubas	39,078	13,805	52,883
Tulkarm	82,792	20,173	102,965
Nablus	46,372	8,818	55,190
Qalqiliya	35,552	8,256	43,808
Salfit	10,237	2,576	12,813
Ramallah and Al-Bireh	24,568	5,832	30,400
Jericho and Al-Aghwar	56,307	16,180	72,487
Jerusalem	3,519	1,532	5,051
Bethlehem	6,479	6,086	12,565
Hebron	58,180	29,251	87,431
Gaza Strip	187,067	38,189	225,256
North Gaza	24,912	8,098	33,010
Gaza	24,472	3,714	28,186
Deir Al Balah	33,132	4,573	37,705
Khan Yunis	48,061	11,878	59,939
Rafah	56,490	9,926	66,416

Value: 1000 US\$

:

Table 72: Value Adede of Livestock Production in the Palestinian Territory by Governorate, 2007/2008

Governorate	Value Added	Livestock Intermediate Consumption	Value of Livestock Production	
Palestinian Territory	226,898	307,785	534,683	
West Bank	172,626	253,667	426,293	
Jenin	20,609	49,075	69,684	
Tubas	7,783	10,783	18,566	
Tulkarm	7,608	12,702	20,310	
Nablus	20,256	28,074	48,330	
Qalqiliya	5,765	13,781	19,546	
Salfit	3,310	3,628	6,938	
Ramallah and Al-Bireh	18,944	18,683	37,627	
Jericho and Al-Aghwar	7,190	8,514	15,704	
Jerusalem	6,741	10,224	16,965	
Bethlehem	10,852	15,824	26,676	
Hebron	63,568	82,379	145,947	
Gaza Strip	54,272	54,118	108,390	
North Gaza	7,973	10,308	18,281	
Gaza	19,359	12,129	31,488	
Deir Al Balah	10,072	11,972	22,044	
Khan Yunis	10,061	11,640	21,701	
Rafah	6,807	8,069	14,876	

Value: 1000 US\$

:

Maps

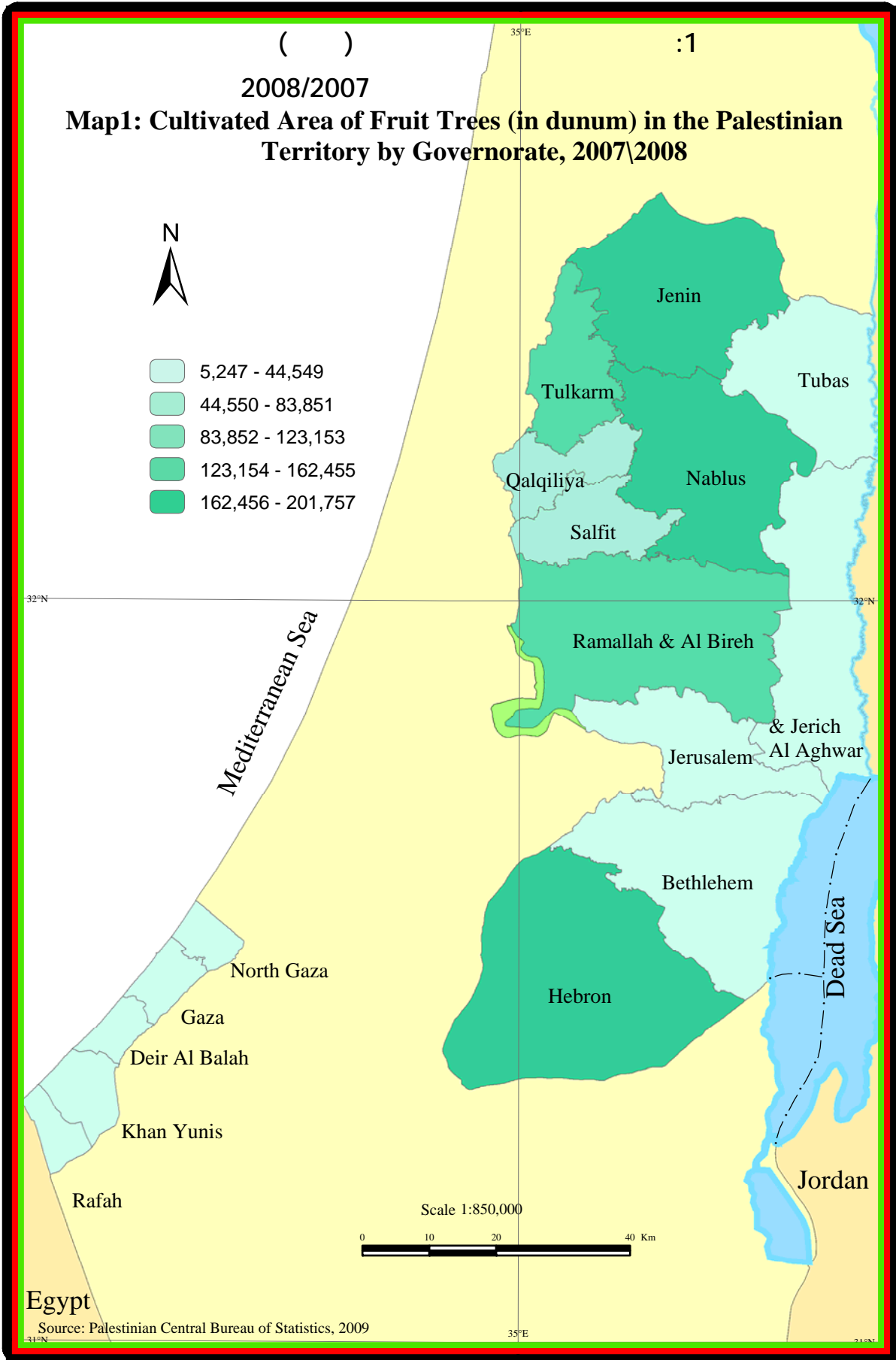

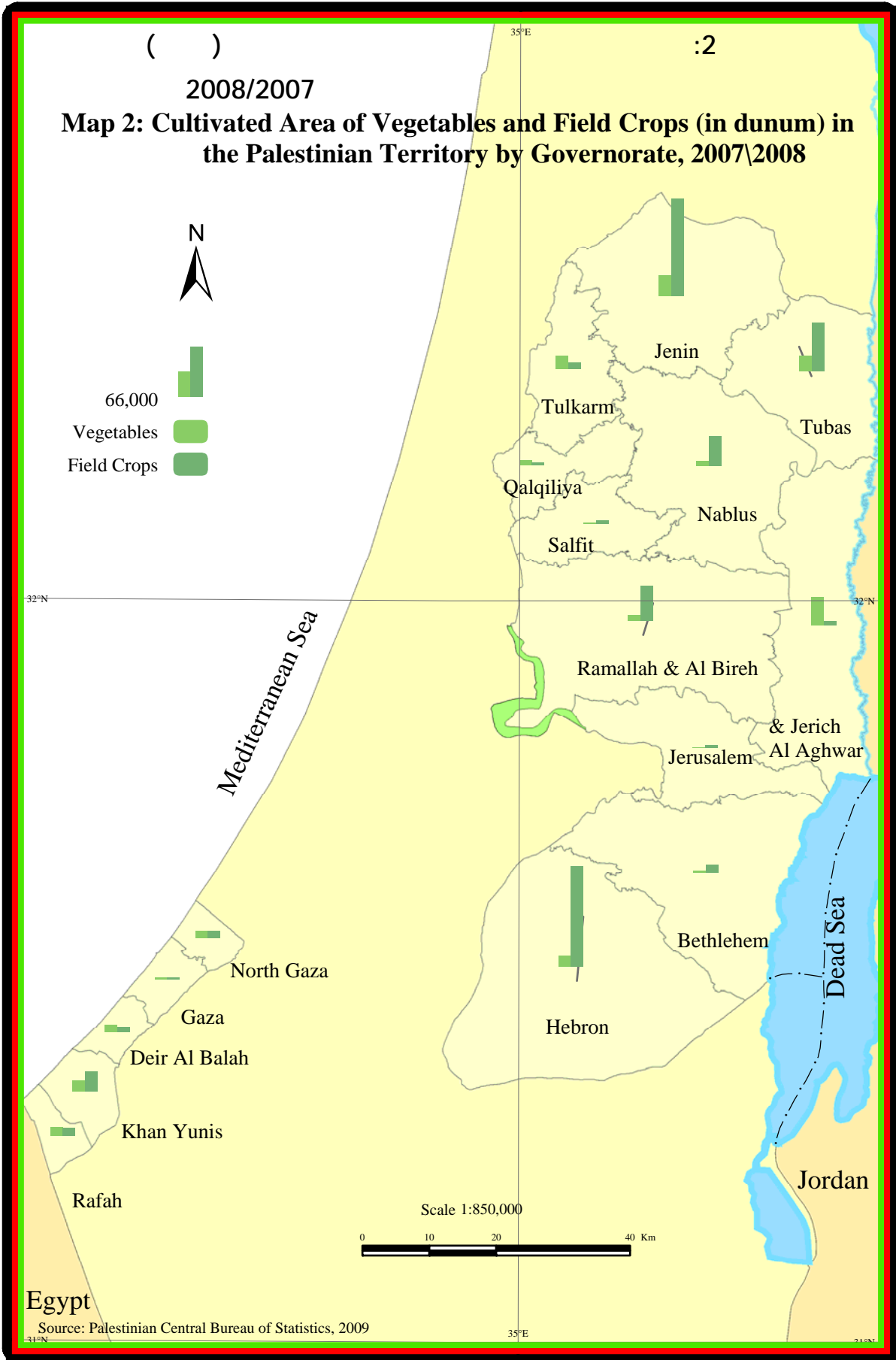





**Palestinian National Authority
Palestinian Central Bureau of Statistics**

**Agricultural Statistics
2007/2008**

December, 2009

"Cover Price ?? US\$"

PAGE NUMBERS OF ENGLISH TEXT ARE PRINTED IN SQUARE BRACKETS.
TABLES ARE PRINTED IN THE ARABIC ORDER (FROM RIGHT TO LEFT).

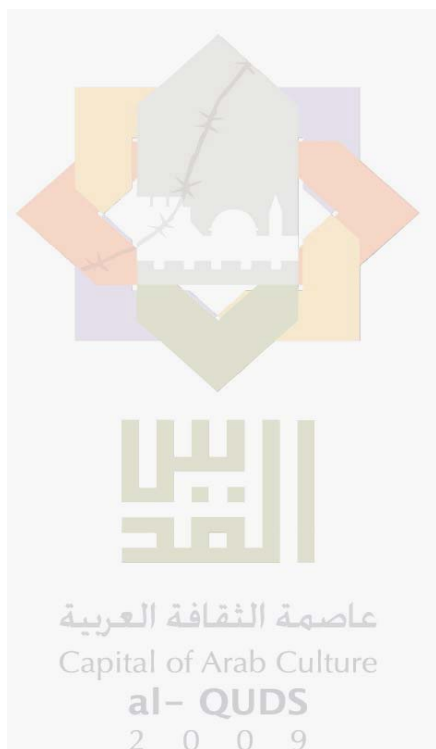

This document is prepared in accordance with the standard procedures stated in the Code of Practice for Palestine Official Statistics 2006

© December, 2009.
All rights reserved.

Suggested Citation:

Palestinian Central Bureau of Statistics, 2009. *Agricultural Statistics, 2007/2008.*
Ramallah - Palestine.

All correspondence should be directed to:
Palestinian Central Bureau of Statistics
P.O.Box 1647 Ramallah, Palestine.

Tel: (972/970) 2 298 2700
Fax: (972/970) 2 298 2710
E-Mail: diwan@pcbs.gov.ps
web-site: <http://www.pcbs.gov.ps>

Acknowledgment

The Palestinian Central Bureau of Statistics (PCBS) would like to thank the Ministry of Agriculture (MoA) employees and appreciates their commitment to bringing this achievement into light.

The funding for this report (Agricultural Statistics in the Palestinian Territory: 2007/2008) was provided by the Palestinian National Authority (PNA), and the Core Funding Group (CFG) for 2009. CFG member include Representative Office of Norway to PNA; Representative Office of Netherlands to PNA; Swiss Agency for Development and Cooperation (SDC).

Printing of this document has been produced with the financial assistance of the European Union. The contents of this document are the sole responsibility of the PCBS.

On this occasion, the PCBS extends special thanks to the members of the CFG and EU for their support.

Important Note

The role of PCBS was restricted to editing and programming of agricultural statistics questionnaires for the agricultural year 2007/2008 that have been filled by agricultural engineers at the MoA, and also estimation of some variables for agricultural accounts in coordination with specialists at the MoA.

The data has not been collected according to the international recommendations about the Statistical Unit, so the users should deal cautiously with this data,

For the preparation of this report, value-added is calculated on the basis of agricultural year, which extends from 01/10/2007 until 30/09/2008, for more details about the calculation of methodology of value added can be found in the methodology (Chapter 4)

Work Team

- **Report Preparation**

Shadia Abu Al-zain

Ola Al-Khuffash

- **Technical Consultation (MoA)**

Riyad Al-Shahed

Rana Al-Karmi

Iyad Ghanim

- **Maps Design**

Amal Jabr

- **Graphic Design**

Ahmad Sawalmeh

- **Dissemination Standard**

Hanan Janajreh

- **Preliminary Review**

Mahmoud Abdalrahman

Haleema Saeed

- **Final Review and Overall Supervision**

Inaya Zidan

Ola Awad

Acting President

Preface

Providing agriculture statistics to decision makers is a vital necessity for formulating policies and monitoring progress and development in the agriculture sector. PCBS is aware of this importance, and works in cooperation and coordination with the MoA to provide users in both governmental and private sectors with relevant agriculture statistics on a regular basis.

This agricultural statistics report covers the agricultural year 2007/2008, and provides data about the most important statistical indicators; quantitative data covers the cultivated area by different types of crops, in addition to the productivity of the unit area. It provides also data about livestock and production by type and region. It also deals with the agriculture economy, including production value for both plant and livestock production, in addition to the economic statistical indicators such as the costs of intermediate consumption and the value added of the agriculture sector.

PCBS hopes that the data of this report will be a useful and helpful reference for decision and policy makers to develop this important sector in Palestine.

December, 2009

**Ola Awad,
Acting President**

Table of Contents

Subject	Page
List of Tables	
List of Figures	
List of Maps	
Executive Summary	
Chapter One: Introduction	[23]
1.1 introduction	[23]
1.2 Objectives of Report	[23]
1.3 Report Structure	[23]
Chapter Two: Concepts and Definitions	[25]
Chapter Three: Main Findings	[27]
3.1 Agricultural Production	[27]
3.2 Agriculture Production Value	[28]
3.3 Intermediate Consumption Cost	[28]
3.4 Value Added of the Agriculture Sector	[29]
Chapter Four: Methodology	[31]
4.1 Questionnaire	[31]
4.2 Coverage	[31]
4.3 Fieldwork	[31]
4.4 Official Editing	[31]
4.5 Data Processing	[31]
Chapter Five: Data Quality	[33]
5.1 Accuracy of the Data	[33]
5.2 Comparability	[33]
5.3 Data Quality Assurance Procedure	[33]
5.4 Technical Notes	[33]
References	[35]
Tables	47
Maps	145

List of Tables

Table	Page
Table 1: Basic Changes for the Agriculture Sector in the Palestinian Territory, 1995/1996 - 2007/2008	49
Table 2: Cultivated Area of Fruit Trees, Vegetables and Field Crops in the Palestinian Territory by Governorate, 2007/2008	50
Table 3: Number of Cattle in the Palestinian Territory by Strain, Sex and Age and Governorate, 2007/2008	51
Table 4: Number of Sheep, Goats, Beehives, Broilers and Layers in the Palestinian Territory by Governorate, 2007/2008	52
Table 5: Number of Agricultural Machines and Equipment in the Palestinian Territory by Type and Governorate, 2007/2008	53
Table 6: Area, Yield and Production of Fruit Trees in the Palestinian Territory by Crop and Type, 2007/2008	56
Table 7: Production of Fruit Trees in the Palestinian Territory by Crop and Governorate, 2007/2008	58
Table 8: Area, Yield and Production of Fruit Trees in Jenin Governorate by Crop and Type, 2007/2008	61
Table 9: Area, Yield and Production of Fruit Trees in Tubas Governorate by Crop and Type, 2007/2008	62
Table 10: Area, Yield and Production of Fruit Trees in Tulkarm Governorate by Crop and Type, 2007/2008	63
Table 11: Area, Yield and Production of Fruit Trees in Nablus Governorate by Crop and Type, 2007/2008	64
Table 12: Area, Yield and Production of Fruit Trees in Qalqiliya Governorate by Crop and Type, 2007/2008	65
Table 13: Area, Yield and Production of Fruit Trees in Salfit Governorate by Crop and Type, 2007/2008	66
Table 14: Area, Yield and Production of Fruit Trees in Ramallah and Al-Bireh Governorate by Crop and Type, 2007/2008	67
Table 15: Area, Yield and Production of Fruit Trees in Jericho and Al-Aghwar Governorate by Crop and Type, 2007/2008	68
Table 16: Area, Yield and Production of Fruit Trees in Jerusalem Governorate by Crop and Type, 2007/2008	69
Table 17: Area, Yield and Production of Fruit Trees in Bethlehem Governorate by Crop and Type, 2007/2008	70
Table 18: Area, Yield and Production of Fruit Trees in Hebron Governorate by Crop and Type, 2007/2008	71

Table	Page
Table 19: Area, Yield and Production of Fruit Trees in North Gaza Governorate by Crop and Type, 2007/2008	72
Table 20: Area, Yield and Production of Fruit Trees in Gaza Governorate by Crop and Type, 2007/2008	73
Table 21: Area, Yield and Production of Fruit Trees in Deir Al-Balah Governorate by Crop and Type, 2007/2008	74
Table 22: Area, Yield and Production of Fruit Trees in Khan Yunis Governorate by Crop and Type, 2007/2008	75
Table 23: Area, Yield and Production of Fruit Trees in Rafah Governorate by Crop and Type, 2007/2008	76
Table 24: Area, Yield and Production of Vegetables in the Palestinian Territory by Crop and Type, 2007/2008	77
Table 25: Production of Vegetables in the Palestinian Territory by Crop and Governorate, 2007/2008	79
Table 26: Area, Yield and Production of Vegetables in Jenin Governorate by Crop and Type, 2007/2008	83
Table 27: Area, Yield and Production of Vegetables in Tubas Governorate by Crop and Type, 2007/2008	85
Table 28: Area, Yield and Production of Vegetables in Tulkarm Governorate by Crop and Type, 2007/2008	86
Table 29: Area, Yield and Production of Vegetables in Nablus Governorate by Crop and Type, 2007/2008	88
Table 30: Area, Yield and Production of Vegetables in Qalqiliya Governorate by Crop and Type, 2007/2008	90
Table 31: Area, Yield and Production of Vegetables in Salfit Governorate by Crop and Type, 2007/2008	92
Table 32: Area, Yield and Production of Vegetables in Ramallah and Al-Bireh Governorate by Crop and Type, 2007/2008	94
Table 33: Area, Yield and Production of Vegetables in Jericho and Al-Aghwar Governorate by Crop and Type, 2007/2008	95
Table 34: Area, Yield and Production of Vegetables in Jerusalem Governorate by Crop and Type, 2007/2008	96
Table 35: Area, Yield and Production of Vegetables in Bethlehem Governorate by Crop and Type, 2007/2008	97
Table 36: Area, Yield and Production of Vegetables in Hebron Governorate by Crop and Type, 2007/2008	98
Table 37: Area, Yield and Production of Vegetables in North Gaza Governorate by Crop and Type, 2007/2008	100

Table	Page
Table 38: Area, Yield and Production of Vegetables in Gaza Governorate by Crop and Type, 2007/2008	102
Table 39: Area, Yield and Production of Vegetables in Deir Al-Balah Governorate by Crop and Type, 2007/2008	104
Table 40: Area, Yield and Production of Vegetables in Khan Yunis Governorate by Crop and Type, 2007/2008	106
Table 41: Area, Yield and Production of Vegetables in Rafah Governorate by Crop and Type, 2007/2008	108
Table 42: Area, Yield and Production of Field Crops in the Palestinian Territory by Crop and Type, 2007/2008	110
Table 43: Production of Field Crops in the Palestinian Territory by Crop and Governorate, 2007/2008	112
Table 44: Area, Yield and Production of Field Crops in Jenin Governorate by Crop and Type, 2007/2008	115
Table 45: Area, Yield and Production of Field Crops in Tubas Governorate by Crop and Type, 2007/2008	116
Table 46: Area, Yield and Production of Field Crops in Tulkarm Governorate by Crop and Type, 2007/2008	116
Table 47: Area, Yield and Production of Field Crops in Nablus Governorate by Crop and Type, 2007/2008	117
Table 48: Area, Yield and Production of Field Crops in Qalqiliya Governorate by Crop and Type, 2007/2008	118
Table 49: Area, Yield and Production of Field Crops in Salfit Governorate by Crop and Type, 2007/2008	119
Table 50: Area, Yield and Production of Field Crops in Ramallah and Al-Bireh Governorate by Crop and Type, 2007/2008	120
Table 51: Area, Yield and Production of Field Crops in Jericho and Al-Aghwar Governorate by Crop and Type, 2007/2008	120
Table 52: Area, Yield and Production of Field Crops in Jerusalem Governorate by Crop and Type, 2007/2008	121
Table 53: Area, Yield and Production of Field Crops in Bethlehem Governorate by Crop and Type, 2007/2008	121
Table 54: Area, Yield and Production of Field Crops in Hebron Governorate by Crop and Type, 2007/2008	122
Table 55: Area, Yield and Production of Field Crops in North Gaza Governorate by Crop and Type, 2007/2008	123
Table 56: Area, Yield and Production of Field Crops in Gaza Governorate by Crop and Type, 2007/2008	123

Table	Page
Table 57: Area, Yield and Production of Field Crops in Deir Al-Balah Governorate by Crop and Type, 2007/2008	124
Table 58: Area, Yield and Production of Field Crops in Khan Yunis Governorate by Crop and Type, 2007/2008	124
Table 59: Area, Yield and Production of Field Crops in Rafah Governorate by Crop and Type, 2007/2008	125
Table 60 : Value of Agriculture Production in the Palestinian Territory by Governorate, 2007/2008	126
Table 61: Production Value of Fruit Trees, Vegetables and Field Crops in the Palestinian Territory by Governorate, 2007/2008	127
Table 62: Value of Fruit Trees Production in the Palestinian Territory by Governorate and Crop, 2007/2008	128
Table 63: Value of Vegetables Production in the Palestinian Territory by Governorate and Crop, 2007/2008	131
Table 64: Value of Field Crops Production in the Palestinian Territory by Crop and Governorate, 2007/2008	134
Table 65: Livestock Production in the Palestinian Territory by Governorate and Type, 2007/2008	137
Table 66: Value of Livestock Production in the Palestinian Territory by Governorate and Type, 2007/2008	138
Table 67: Costs of Agricultural Intermediate Consumption in the Palestinian Territory by Governorate and Type, 2007/2008	139
Table 68: Costs of Plant Intermediate Consumption in the Palestinian Territory by Governorate and Type, 2007/2008	140
Table 69: Costs of Livestock Intermediate Consumption in the Palestinian Territory by Governorate and Type, 2007/2008	141
Table 70: Value Added of Agriculture Sector in the Palestinian Territory by Governorate, 2007/2008	142
Table 71: Value Added of Plant Production in the Palestinian Territory by Governorate, 2007/2008	143
Table 72: Value Added of Livestock Production in the Palestinian Territory by Governorate, 2007/2008	144

List of Figures

Figure		Page
Figure 1:	Percentage Distribution of Cultivated Area of Fruit Trees, Vegetables and Field Crops in the Palestinian Territory, 2007/2008	[27]
Figure 2:	Percentage Distribution of Main Economic Indicators of the Agriculture Sector in the Palestinian Territory by Governorate, 2007/2008	[29]

List of Maps

Map		Page
Map 1:	Cultivated Area of Fruit Trees (in Dunums) in the Palestinian Territory by Governorate, 2007/2008	147
Map 2:	Cultivated Area of Vegetables and Field Crops (in Dunums) in the Palestinian Territory by Governorate, 2007/2008	149
Map 3:	Number of Cows, Sheep and Goats in the Palestinian Territory by Governorate, 2007/2008	151

Executive Summary

This report is based on the annual questionnaire completed by the staff of the MoA according to the administrative classification adopted by the MoA for the Palestinian Territory. Data collection was conducted on the basis of locality as a statistical unit.

The results revealed that 1,854 thousand dunums of Palestinian farm land were cultivated in the Palestinian Territory during the agricultural year 2007/2008 of which 91.4% were in the West Bank and 8.6% in Gaza Strip; fruit trees constituted 63.2% of the cultivated area of the Palestinian Territory, while vegetables and field crops comprised 10.1% and 26.7% of the cultivated Palestinian areas respectively, 72.0% of the cultivated area in the Gaza Strip relied on irrigation, compared with only 8.7% for the West Bank. Comparing this year with the previous years the results showed that the cultivated area in this agricultural year is similar to that of 2001/2002 which was about 1,851 thousand dunums. The largest cultivated area in the Palestinian Territory was during the agricultural year 1997/1998 which amounted to 1,861 thousand dunums, whereas the smallest cultivated area in the Palestinian Territory was during the agricultural year 1998/1999 which amounted to 1,612 thousand dunums.

Results indicated that there was a decrease in the number of cattle to 32,986, the number of sheep to 688,899, the number of goats to 322,082, the number of broilers chickens to 27,682 thousand birds, and the number of layers chickens to 2,695 thousands birds in 2006/2007, in comparison with the previous year, 2006/2007. Results also indicated that there were 66,733 beehives during the agricultural year 2006/2007. Also the total of fishing from all types amounted to 2,844 tons.

The total value of agriculture production in the Palestinian Territory during the agricultural year 2006/2007 amounted to US\$ 1,366.6 million; of which 60.9% was for plant production and 39.1% was for livestock production. The cost of intermediate consumption in the Palestinian Territory during the agricultural year 2006/2007 amounted to US\$ 490.4 million. The value added of agriculture production in the Palestinian Territory during the agricultural year 2006/2007 amounted to US\$ 876.2 million.

Introduction

1.1 Introduction

Agricultural activity in the Palestinian Territory plays an important role in production activities; the contribution of the agricultural sector in the West Bank and Gaza Strip¹ was approximately 5.6% of GDP in 2007². It is known that the agricultural sector plays an important role in the national economy; agricultural exports contribute with a significant share of foreign trade, and provide foreign exchange. The agricultural sector provides many raw materials for various other economic sectors.

Due to unavailability of updated agricultural holdings, and to reduce the shortage of data in order to fulfill the needs for outstanding and meaningful agricultural statistics, the MoA used an annual questionnaire for covering 2007/2008. The data collected through such a questionnaire used locality as a statistical unit and not agricultural holding as recommended by the Food and Agriculture Organization of the United Nations (FAO).

This report represents the agricultural year 2007/2008, in which the Palestinian agricultural sector suffered from severe losses such as destruction of trees, bulldozing of lands, and killing of animals, killing and prevention of farmers from reaching their lands and farms. These conditions seriously affected the agricultural sector in general and especially farmers.

1.2 Objectives of Report

This report aims to achieve four objectives:

1. To provide data on agricultural production including planted area, yield, production, and production value of different crops (field crops, vegetables, and fruit trees) and the technical level used in production and irrigation in the various Palestinian Governorates.
2. To provide data on livestock production including livestock number, production, and production value of cattle, sheep, goats, broiler hens, layer chickens, beehives, and fish.
3. To provide data on agricultural production inputs including animal feeds, pesticides, fertilizers, seeds, chicks, veterinary medicine, water, electricity, and others.
4. To estimate the value added of the agricultural sector including plant and livestock production by estimating the value of agricultural production and the cost of agricultural inputs.

1.3 Report Structure

This report consists of five chapters; the first chapter covers the introduction, objectives and the structure of the report. Chapter two contains the main definitions used in the report. Chapter three presents the main results of plant and animal production. The fourth chapter discusses the methodology used in preparing this report including the questionnaire, data coverage, fieldwork, and results of production. The fifth chapter covers descriptive assessment of data quality. The report also includes the main statistical tables, figures, and maps.

¹ The West Bank excluding that part of Jerusalem, which was annexed after the 1967 occupation by Israel

² Palestinian Central Bureau of Statistics, 2009 Press Release, Preliminary Estimation of Quarterly National Accounts (Second Quarter 2009). Ramallah - Palestine.

Chapter Two

Concepts and Definitions

This chapter presents the main concepts and definitions used to derive the main indicators of agricultural statistics. These concepts and definitions are based on international recommendations in the field of agricultural statistics, and they are the same in all subjects in PCBS. The main concepts and definitions mentioned in this report are:

Agricultural Year:

The period covering first of October to the end of September of the next year (12 months).

Arable land:

All land used for temporary crops or used as meadows.

Irrigated Area:

Gross area of land that normally is provided with water other than rain for the purpose of improving production.

Area Under Permanent Crops:

Is the area devoted to fruit trees that do not need to be replanted annually, or area of fruit trees mixed with other crops (inter-cropped).

Area of Protected Crops:

Is the use of various plastic covers (houses or tunnels) or glass houses to increase the productivity of plants and to avoid drop in temperatures and fluctuations of day and night temperatures and hence the risks associated with that. Plastic-culture is used in many instances for off-season production, i.e. production of certain crops earlier than normal

Productivity:

Is the average production of the unit area (dunum) in kilogram during the agricultural season.

Value of Agricultural Production:

Is the market value of agricultural products assuming farm gate prices. These products do include also the intermediate products like green forages, straw, manure, and cereals for feed and feed mixes.

Intermediate Agricultural Products:

Agricultural products reused in the agriculture production of another product within the agricultural sector. Intermediate products include forages, straw, animal manure used as fertilizer, cereals etc.

Agricultural Intermediate Consumption:

Agricultural inputs include all items purchased or made available and used that year to enable and improve agricultural production which include chemical fertilizers, manure, seed, water, feed, ...etc

Value Added:

Is the difference between agriculture income and paid value of agriculture inputs. Land lease, interest on invested capital and labor inputs are excluded from agriculture inputs in the calculation of value added.

Symbols Used in Tables:

(-): Nil

(0): Less than half of the unit.

Main Findings

3.1 Agricultural Production

Data revealed that 1,854 thousand dunums of Palestinian farm land were cultivated in the Palestinian Territory during the agricultural year 2007/2008, of which 91.4% in the West Bank and 8.6% in the Gaza strip. The livestock production of the same year was as follows: 32,986 cattle, 1,010,981 sheep and goats, 27,682 thousand broiler chickens, and 2,695 thousand layer chickens.

A- Plant Production:

According to the results, fruit trees constituted 63.2% of the cultivated area of the Palestinian Territory, while vegetables and field crops comprised 10.1% and 26.7% of the cultivated Palestinian areas respectively, 72.0% of the cultivated area in the Gaza strip rely on irrigation compared with only 8.7% in the West Bank during the agricultural year 2007/2008.

Figure 1: Percentage Distribution of Cultivated Area of Fruit Trees, Vegetables and Field Crops in the Palestinian Territory, 2007/2008

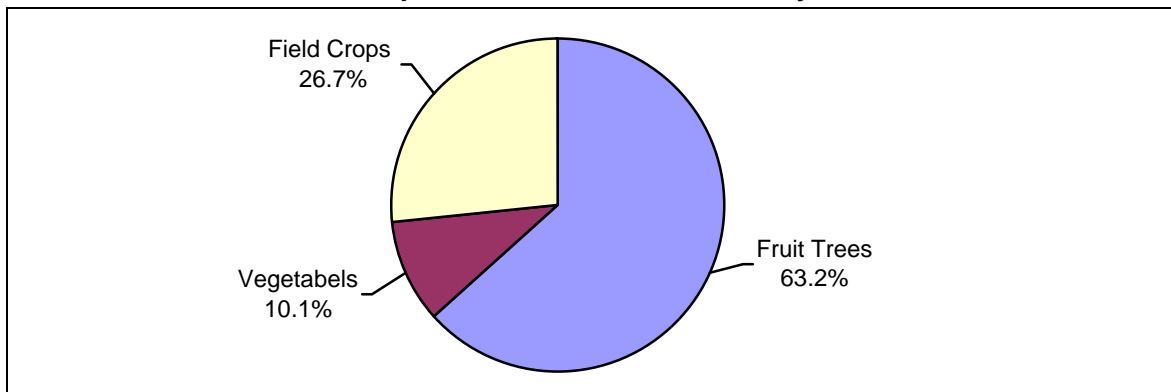

B- Livestock Production:

1. Cattle: Results showed that the total number of cattle in the Palestinian Territory during the agricultural year 2007/2008 was 32,986 of which 28,477 were in the West Bank, and only 4,509 in the Gaza strip. The Holstein-Friesian is the most common breed in Hebron, while local breeds are dominant in Tubas. Cattle production is mostly widespread in Hebron, Jenin and Nablus respectively.

2. Sheep and Goats: The total number of sheep in the Palestinian Territory during the agricultural year 2007/2008 reached 688,899 distributed as follows: 639,159 in the West Bank and 49,740 in the Gaza strip, 27.6% of sheep is in Hebron, then Jenin, Nablus and Bethlehem. There are 322,082 goats in the Palestinian Territory, 3.5% in the Gaza strip and 96.5% in the West Bank mainly in Hebron, Jenin, and Bethlehem respectively.

3. Poultry: Results showed that the total number of broiler hens during the agricultural year 2007/2008 was 27,682 thousand birds. 54.1% of Palestinian broiler production is found in the West Bank, and 45.9% in the Gaza strip. There are 7,713 thousand birds in Hebron constituting 27.9% of the total broiler production in the Palestinian Territory followed by Khan Yunis and Deir Al-Balah.

There were 2,695 thousands layer birds in the Palestinian Territory including 1,995 thousand birds in the West Bank and 700 thousand birds in the Gaza strip. 19.7% of Palestinian layer birds' production was found in Ramallah and Al-Bireh governorate, followed by Gaza and Tulkarm governorates respectively.

4. Beehives: The total number of beehives in the Palestinian Territory reached 66,733 including 63,782 modern beehives and 2,951 traditional beehives. 12.7% of the total number of beehives is found in Jenin governorate, followed by Hebron and Qalqilya governorates.

5. Fisheries: The total amount of fishing in the Palestinian Territory reached 2,844 tons in 2008, all were in the Gaza strip especially in Gaza governorate, which comprised 82.5% of the total amount of fishing.

3.2 Agriculture Production Value

The value of agricultural production of the Palestinian Territory during the agricultural year 2007/2008 amounted to about US\$ 1,366.6 million. The figure includes 60.9% of plant production (44.4% for the West Bank and 16.5% for the Gaza strip from the total value of agriculture production in the Palestinian Territory). Livestock production constituted 39.1% (of which 31.2% for the West Bank and 7.9% from the Gaza strip) from the total value of agriculture production in the Palestinian Territory). Hebron and Jenin governorates contributed 17.1%, 14.7%, respectively to the gross value of agricultural production.

Plant Production Value:

The value of plant production in the Palestinian Territory during the agricultural year 2007/2008 totaled approximately US\$ 831.9 million, of which 31.7% came from the value of fruit trees' production, 55.6% from vegetables including cut flowers, and 12.7% from field crops. 72.9% of plant production value was from the West Bank. The highest value of fruit tree production was in Hebron amounting to 24.3%, followed by Nablus at 13.5%. The highest value of vegetables including cut flowers was in Jenin and amounted to 18.1%, followed by Tulkarm at 14.2%. The value of field crops increased in Jenin to 31.3%, followed by Khan Yunis at 12.1%.

Livestock Production Value:

The value of livestock production (meat, dairy, eggs) in the Palestinian Territory during the agricultural year 2007/2008 registered approximately US\$ 534.7 million. The contributions of these sectors were as follows: 55.2% meat, 29.5% dairy, 11.1% eggs from the total livestock production of the Palestinian Territory. In the West Bank, livestock production represented 79.7% and in the Gaza strip, 20.3%. The major contributions based on geographical locations of the Palestinian Territory were from Hebron (27.3%), Jenin (13.0%) and Nablus (9.0%). The value of meat and milk production was concentrated in Hebron, Jenin and Nablus governorates, while the value of eggs production was concentrated in Ramallah and Al-Bireh, Hebron, Gaza and Tulkarm Governorate respectively.

3.3 Intermediate Consumption Cost

The cost of intermediate consumption in the Palestinian Territory during the agricultural year 2007/2008 was about US\$ 490.4 million (of which 37.2% was plant production and 62.8% for animal production) where the highest costs was as follow: feed 46.0%, fertilizers 9.6%, veterinary medicine 7.7%, pesticides 7.3%, water and electricity 7.0%.

3.4 Value Added of the Agriculture Sector

The value added of agricultural production of the Palestinian Territory during the agricultural year 2007/2008 amounted to about US\$ 876.2 million. The value added of plant production was US\$ 649.3 million (71.2% for the West Bank and 28.8% for the Gaza strip), and livestock production value constituted 25.9% (of which 76.1% for the West Bank and 23.9% from Gaza Strip). Value added was concentrated in Hebron, Jenin, Tulkarm Governorate.

Figure 2: Percentage Distribution of Main Economic Indicators of the Agriculture Sector in the Palestinian Territory by Governorate, 2007/2008

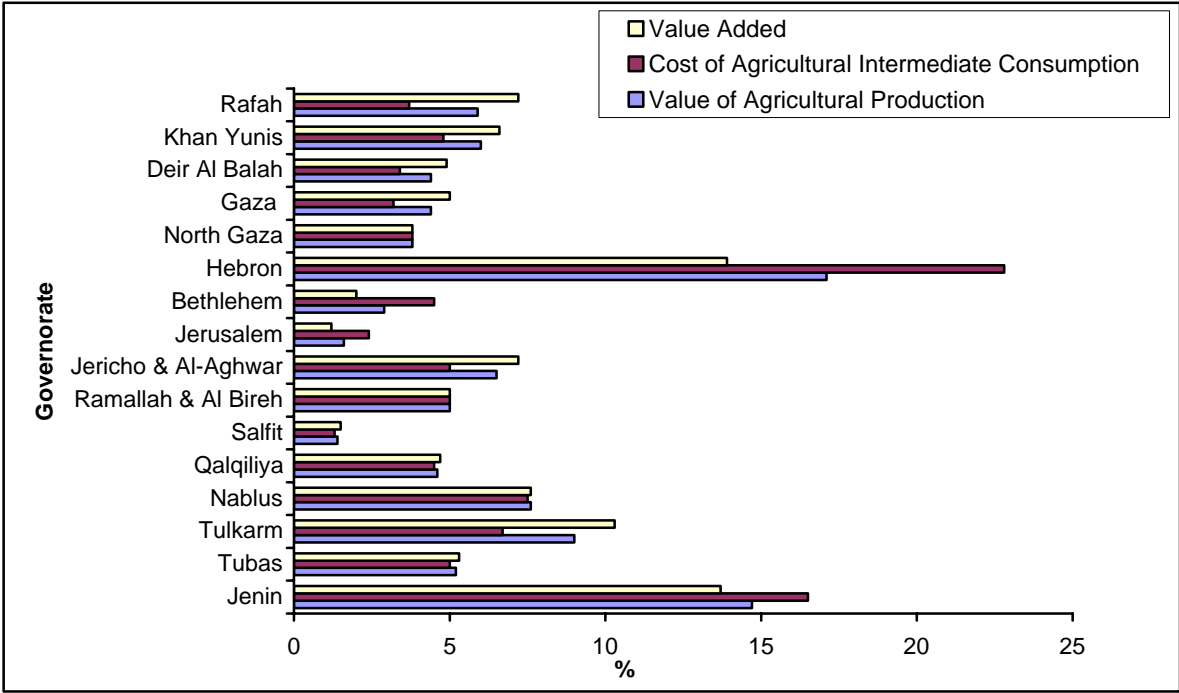

Chapter Four

Methodology

4.1 Questionnaire

MoA used an annual questionnaire for covering 2007/2008. The data collected through such a questionnaire used locality as a statistical unit. The questionnaire included the following items:

- Name of the locality in some cases the questionnaire may contain a number of small localities.
- Number of cattle by strain (local, Holland), by sex and age.
- Number of sheep and goats by strain (local, and other).
- Poultry including number of birds by type (layers and broilers).
- Bees including data about beehives' number by type (modern or traditional).
- Protected agriculture including data about planted area of different crops by type of covering (greenhouses, high tunnel, and land tunnel).
- Vegetables: area of vegetables by type of irrigation (rainfed, and irrigated).
- Fruit trees: area of bearing trees and area of unbearing trees by type of irrigation (rainfed, and irrigated).
- Field crops: area of field crops by type of irrigation (rainfed, and irrigated).
- Agricultural hardware and tools (tractors...etc.).

MoA used also an accumulative questionnaire that included the previous items in addition to plant, livestock, and beehives productivity for each governorate.

4.2 Coverage

The questionnaire of the MoA covered the entire localities of the Palestinian Territory as divided in accordance with the Administrative Division of 2007.

Reliance was made on administrative divisions of the PCBS in 2007 and documented in "Palestinian Central Bureau of Statistics, 2007. Palestinian Population Localities Manual. Reference (No. 14 P.C). Ramallah - Palestine. " .

4.3 Fieldwork

Agriculture extension agents collected the agricultural data of 2007/2008 and filled in the localities' questionnaires; some questionnaires, however, included data on more than one locality.

4.4 Official Editing

Completed questionnaires were officially edited by editing instructors in order to ensure data reliability.

Productivity was estimated by using a cumulative questionnaire for each government, then specialists from the MoA estimated productivity for missing data of some crops.

4.5 Data Processing

Data Entry and Editing:

Data were entered using Access program then converted into SPSS. Special editing instructions were prepared for editing the stored data to guarantee its reliability.

Results Extraction:

SPSS program was used for producing results and extracting variables and tables. Excel, however, was used in designing tables in order to facilitate the process of calculation and to produce the final tables. Some variables were based on the questionnaire data and other sources such as:

- Fish data obtained from the Department of Fisheries at the MoA.
- Agricultural production value was estimated by using producer prices for different crops and animals collected by the Price Department at PCBS for 2008.
- Estimation of animal production was based on calculations designed by MoA specialists on egg production and animal weight.
- Data of Intermediate Consumption Cost was estimated using forms prepared in collaboration with MoA in 1999/2000 for determining quantity and value of the intermediate consumption at governorate and crop level, including seeds, fertilizers, pesticides, water, electricity, oil, lubrication & fuel, maintenance, feeds, veterinary medicine, purchased chicks, and others. This has been addressed by percentage change of consumer price between 2000 and 2008.
- Value Added was calculated through Value of Agriculture Production minus Intermediate Consumption Cost, and the Value of Agriculture Production is a total agricultural production of various agricultural products multiplied by the price of these products, and Intermediate Consumption Cost including seeds, fertilizers, pesticides, water, electricity, oil, lubrication & fuel, maintenance, feeds, veterinary medicine, purchased chicks and others.
- Others of Intermediate Consumption Cost including mattress, gas, cardboard, trimming animals, frames, stearin, transport, fertilised bees, fattened calves, and rent of machines for plant production.
- Collected values were in New Israeli Shekel (NIS) and then converted to US\$ at an exchange rate of NIS 3.6198 in 2008.

Data Quality

5.1 Accuracy of the Data

In the process of data collection, each locality was used as a statistical unit despite FAO's recommendation of using agricultural holdings as statistical units. There are no locality records, therefore; data is subject to a margin of error affecting the level of their quality due to the data collection method. In addition, other reasons related to the production system and specific situation of the Palestinian agricultural sector affect the quality of the data. Data quality is also affected by a number of deficiencies resulting from data collectors' method of questionnaire collection.

- **Statistical Errors**

This type of error could be determined easily, and is the result of sampling errors. This type of error concerns the data of a survey sample.

- **Non-Statistical Errors**

Non-statistical errors are probable in all stages of the project, during data collection or processing. This is referred to the estimate of some of the data as agriculture production or intermediate consumption cost by agriculture extension agents, and data entry errors.

5.2 Comparability

Some comparisons were applied to data with the previous annual reports of the agricultural of the years 2006/2007 which indicated a reasonable matching between the results of previews reports.

5.3 Data Quality Assurance Procedure

To avoid errors and reduce its effects, completed questionnaires were officially edited by editing instructors in order to ensure data reliability. Data was entered using Access program then converted into SPSS, special editing instructions were prepared for editing the stored data to guarantee their reliability, also data entry staff was trained on the data entry program that was examined before starting the data entry process. Data was revised by the technicians of the MoA which stated that the data was logical and consistent with the agricultural situation in the Palestinian Territory.

5.4 Technical Notes

The following important notes and remarks should be taking into account in this report:

1. Data on crops productivity, agricultural commodity prices, and cost of agricultural inputs were estimated by PCBS in collaboration with the MoA.
2. The specialists in MoA revised this report; its data was compared to the agricultural statistics data of 2006/2007.
3. There are discrepancies in data quality from one Governorate to another due to differences in agricultural patterns and availability of administrative records on the agricultural sector of each Governorate.
4. There are many deficiencies in questionnaire collection, especially regarding data on nurseries and wells; therefore, such data were excluded from this report
5. The figures in Yield and Production columns in the Tables of Fruit Trees, Vegetables, and Field Crops do not contain the decimal fractions

6. For the first time since working in this report, average prices of agricultural commodities was used during the agricultural year which are from 1/10/2007 to 31/9/2008
7. Data of Intermediate Consumption Cost was treated by agricultural products treated with the price index for the main groups of the product, which may cause differences in values when compared with previous years, base year 2000
8. Collected values were in New Israeli Shekel (NIS) and then converted to US\$ at an exchange rate of NIS 3.6198 in 2008.

References

1. Palestinian Central Bureau of Statistics, 2008. Agricultural Statistics, 2006/2007. Ramallah - Palestine.
2. Palestinian Central Bureau of Statistics, 2009 Press Release, Preliminary Estimation of Quarterly National Accounts (Second Quarter 2009). Ramallah - Palestine.

